

The
William Paterson
College of New Jersey

Sarah Byrd Askeu
L I B R A R Y



WILLIAM PATERSON COLLEGE
WAYNE, NEW JERSEY

Pioneer 1973

Published by the Students at
The William Paterson College
of New Jersey

Wayne, New Jersey

Thirty-second Edition

Volume 1

Foreword

As a matter of explanation to all our readers as to the format of PIONEER '73, we offer our rationale. Instead of the Yearbook being just another book on the shelf, we hope it will be something that stands out as a special remembrance of the 72-73 College year.

We printed the book in two volumes to create interest in the College Annual, and also to offer to the underclassmen the option of taking only one volume. Through the color scheme of the books, we wished to emphasize the College colors in the hope that they will come to mean something special to all members of this College.

The theme of our publication was "individuality" as expressed through the writing of Henry David Thoreau. This topic was chosen because, in our view, it represented the nature of the Class of 1973. In many ways this graduating class has always been an individual one, from the time they first arrived on campus. They were the larg-

est class to enter, at that time, the last class to undergo a Freshman Hazing; the most active class as far as participation among its members, and lastly its graduates are leaving under the greatest number of majors ever offered by this College.

We tried throughout this book to focus attention on individuals who were outstanding in their particular activities. Any group can be outstanding, but there are certain people who really make that group what it is.

With respect to the sectional dividers, we pictured a falling leaf, that would signify the movement of one member of a larger group. As a person is more fascinated with one falling leaf than the entire tree, we know that one outstanding person is viewed more than the entire activity or team.

Table of Contents

INTRODUCTION	4
ADMINISTRATION	16
FACULTY	34
ACTIVITIES	44
SPORTS	94
EVENTS	130
HONORS	160
YEAR-IN-REVIEW	176
COMMENCEMENT	196
SENIORS	209

The content of this yearbook represents the judgement of the staff acting in accord with the PIONEER Yearbook Constitution, and does not necessarily represent the judgement or beliefs of the Student Government Association, the William Paterson College of New Jersey, or the State of New Jersey.



Dedication



Mr. Ralph Edward Smith can well be depicted as a very integral part of the William Paterson Campus. Now the Director of the Audio-Visual Center, Mr. Smith had his beginning back in 1938 when he arrived as a freshman, and was elected its class president. He was not only an active student, but also a vocal one. As the 1941 PIONEER stated, "Just give Ralph an argument. He'll take whichever side is free."

Uncle Ralph, as he is more commonly known, was also the Editor-in-Chief of the Beacon, Co-Editor of the Yearbook, Manager of the Basketball Team, and elected to Who's Who.

A very special place in his heart is held for the Sports program. There is hardly an athlete on campus who has not, in some way, come into contact with Mr. Smith. He carries on a very inexpensive and unique counseling service. The cost is just a few minutes of time; the genuine feeling is, "here is the advice — take it or leave it."

Mr. Smith is one of the few people on campus who leaves you with a satisfied feeling that there is still some good-will here at William Paterson College. So, to you Uncle Ralph, thanks ever so much, and next time, don't forget the film.



*I Learned This at Least, That If One Advances Confidently
In the Direction of His Dreams, and Endeavors to Live the
Life Which He Has
Imagined,*





*He Will Meet With Success
Unexpected in Common Hours*

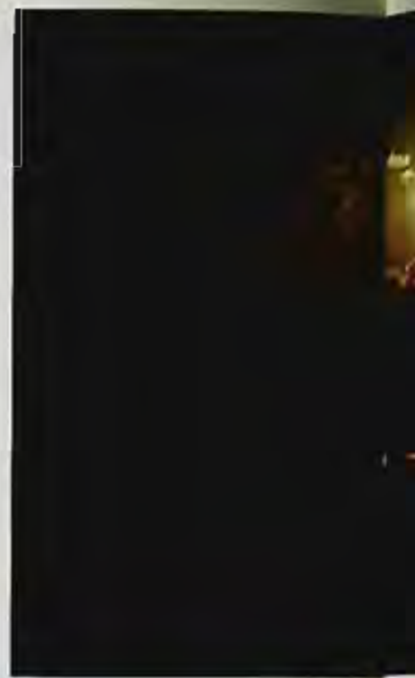

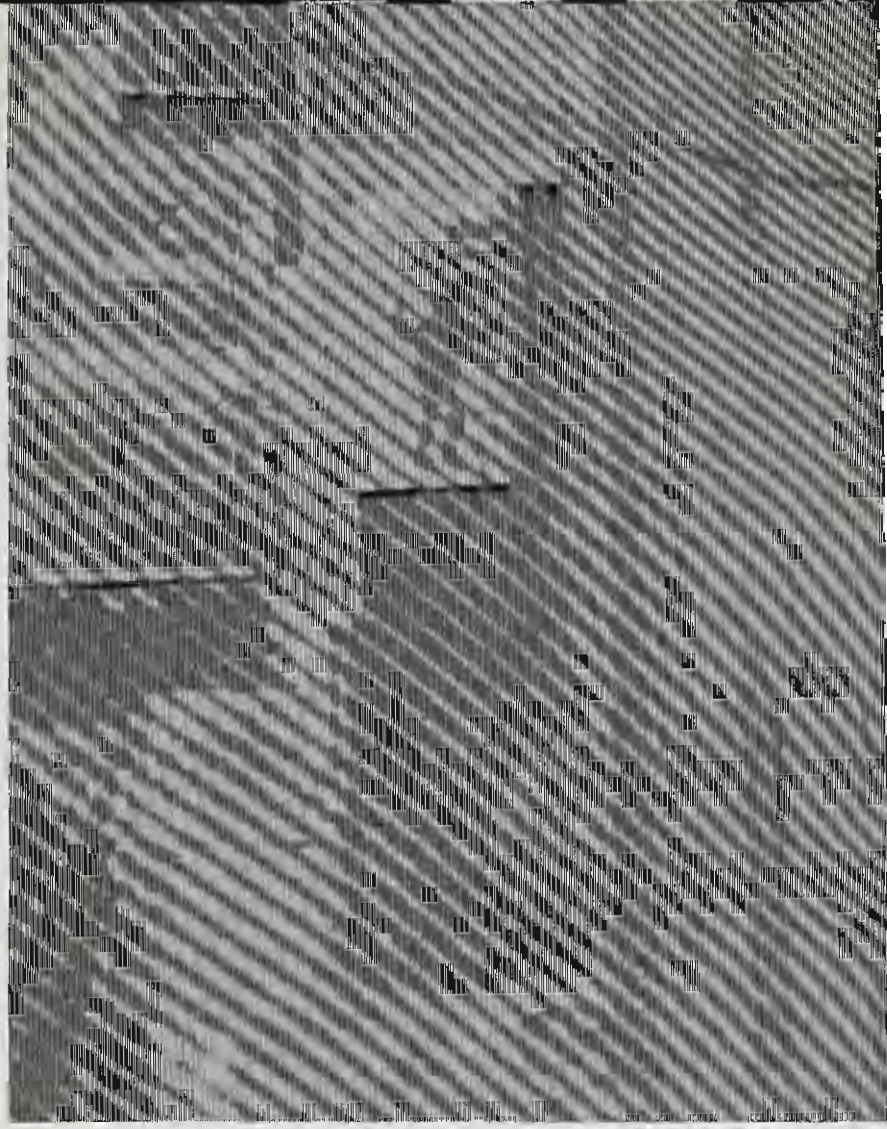

*In Proportion as He Simplifies His Life the Laws
Of the Universe Will Appear Less Complex
And Solitude, Will Not Be Solitude, Nor Poverty
Poverty, Nor Weakness Weakness*

*If You Have Built Castles
In the Air, Your Work Need
Not Be Lost
That Is Where They Should
Be*

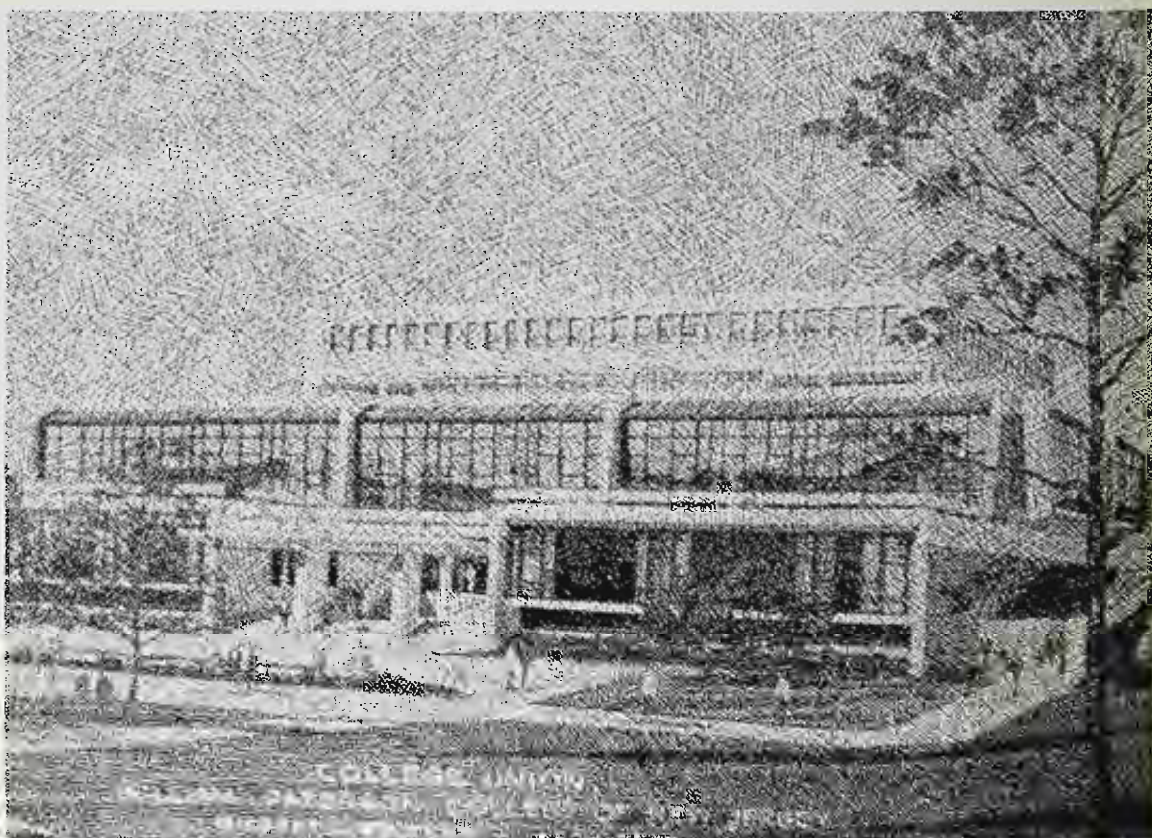

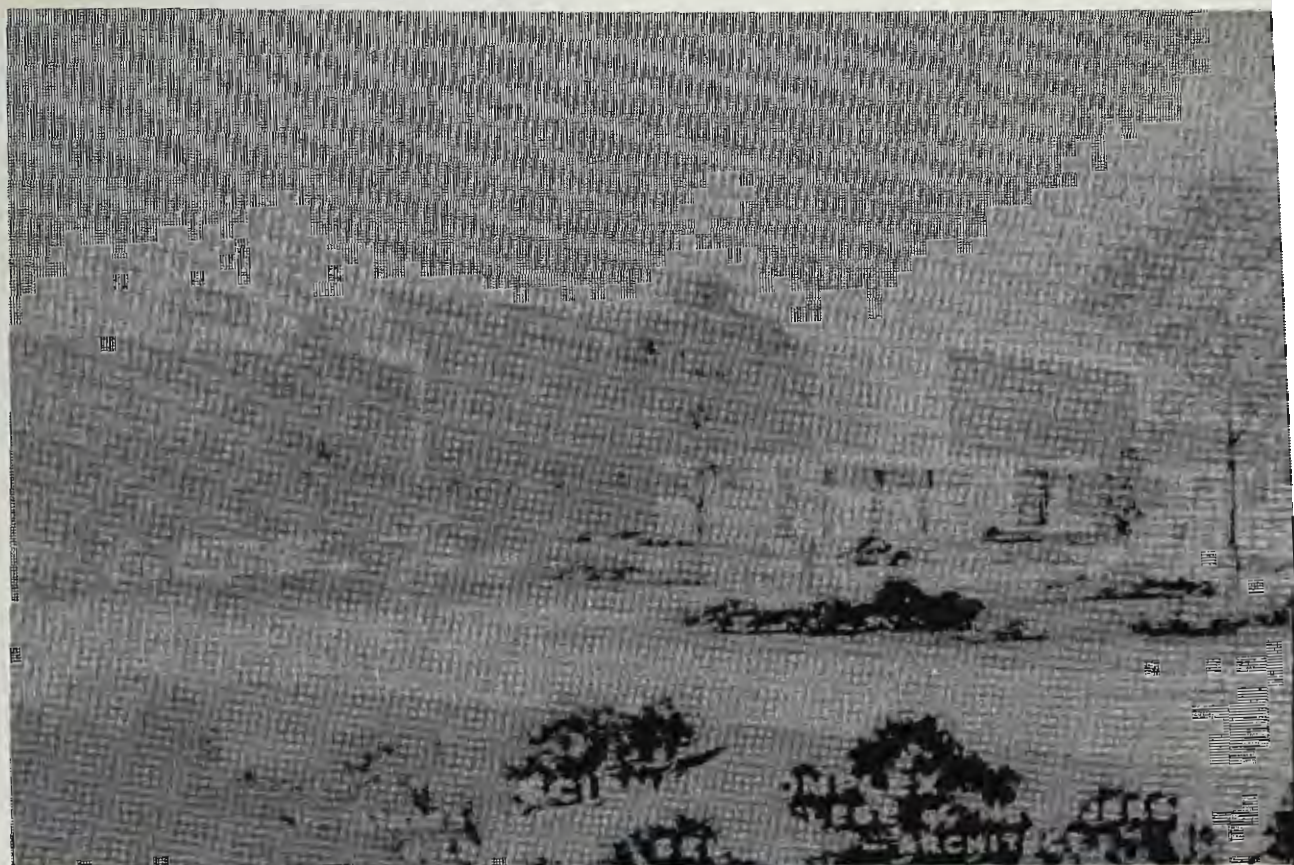

*Now Put the Foundation
Under Them*

*Why Should We Be in Such
Desperate Haste To Succeed*





*And in
Such
Desperate
Enterprises*



*Let Him Step to the Music
Which He Hears,*

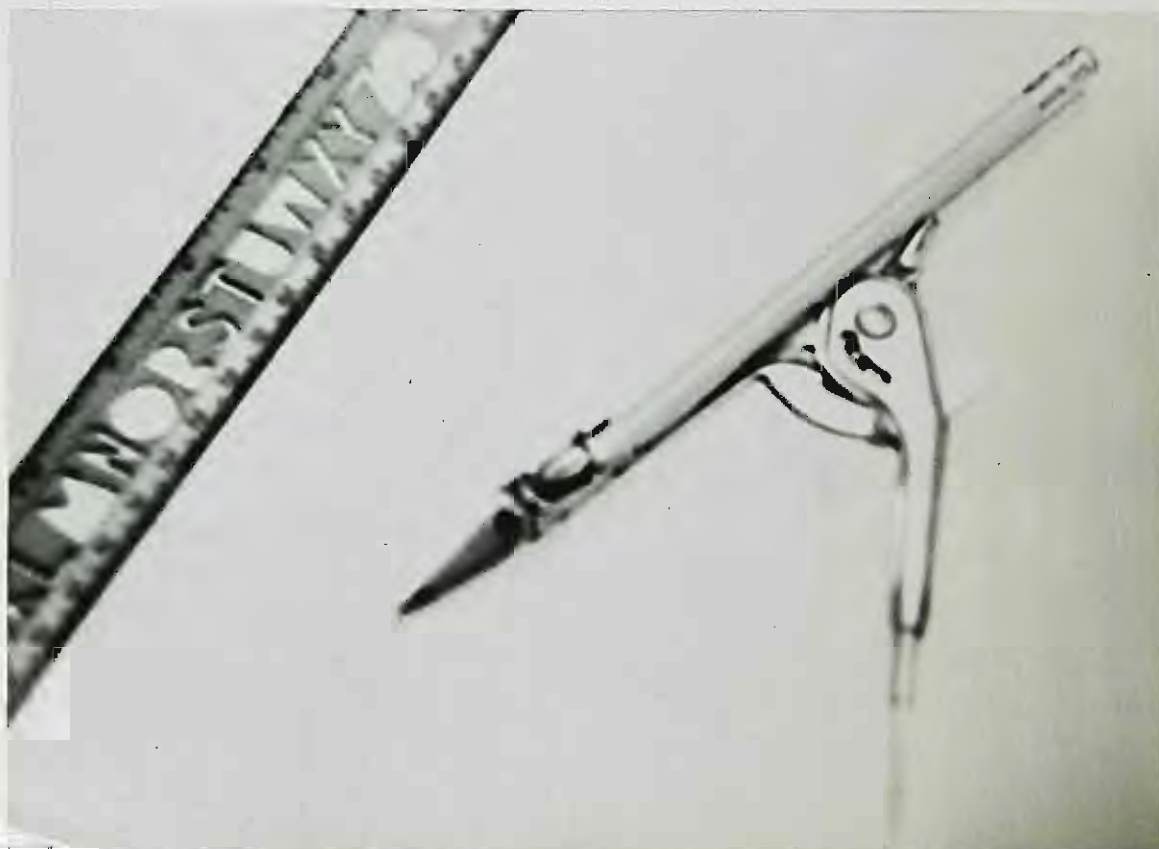



*However Measured
or Far Away.*

Henry David Thoreau — Walden

Administration







RABBI MARTIN FREEDMAN, CHAIRMAN

The primary authority for the management and governance of the College resides in the Board of Trustees, and as such, they must cope with many problems. This year, as in the past, the conflict surrounding faculty retention erupted; discussion concerning class size reached a higher pitch; and the parking situation was again reviewed. President Olsen resigned and the search for a new president began. The University Senate was formed, problems arose, and the Senate voted to adjourn. As the year came to a close, many of these problems were solved. A new president was chosen; appeals concerning faculty dismissals were being heard; and the University Senate once again met.

TRUSTEES:

Rabbi Martin Freedman, Chairman
 Dr. Alan Holden, Vice Chairman
 Dr. Verne S. Atwater
 Dr. Claude W. Burrill
 Mrs. Bertha Clark
 Mr. Chalmers H. Elmendorf, III
 Mrs. David Fernald
 Mr. Sol Stetin
 Dr. Stephen J. Wright
 Mr. Frank J. Zanfino, Fiscal Officer
 Miss Mary N. Zanfino, Confidential Secretary



MR. FRANK ZANFINO, ACTING PRESIDENT

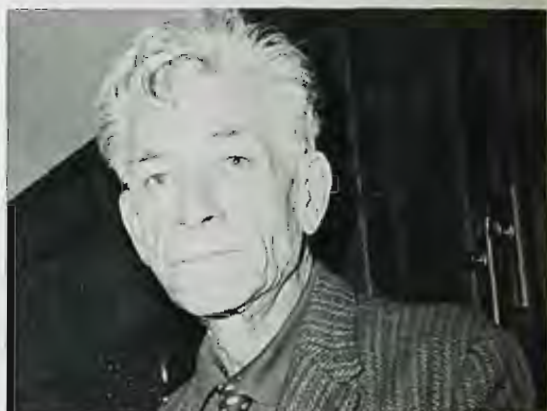

DR. ALAN HOLDEN, VICE CHAIRMAN



DR. VERNE S. ATWATER

Board of Trustees



MRS. DAVID FERNALD



MRS. BERTHA CLARK



MR. CHARLES H. ELMENDORF, III



DR. STEPHEN J. WRIGHT

Somehow, when all the dust has settled after any conflict or controversy, one figure remains that may appear to be the hero. That figure usually has the capabilities of finding simple and equitable solutions to the problems that otherwise seem insurmountable. Within the realms of situations that occur here at William Paterson, one would imagine such a figure would be too much for the asking. But there is one person to fit that description that has been on campus for a while. His name, Mr. Frank Zanfino.

With his original role as Vice President for Administration and Finance, Mr. Zanfino is faced with quite frustrating experiences. Few people can see their way through financially, concerning their own lives, let alone deal on one hand with the State Department of Higher Education and on the other, the ever changing William Paterson College. The budgetary problems are only half the battle, for once the funds are received, their proper channeling requires expert accountability. In this capacity, Mr. Zanfino has fared successfully for many years.

After the resignation of Dr. James K. Olsen, this past September, Mr. Zanfino was designated by the Board of Trustees as the Acting President of William Paterson College. The transition of duties of the office of the President went relatively unnoticed by the College Community, proving the expert managerial control exercised by Mr. Zanfino. Overseeing the entire institution has in all probability, been an experience which most people tend to shy away from. At this point in the College's life, wherein we are undergoing a tremendous expansion phase, Mr. Zanfino has seen to it that no stoppage occur and that new programs proceed according to the needs of William Paterson College.

Mr. Zanfino has in his new capacity, expertly reported to the Board of Trustees all important issues and their surrounding situations so as to enable the Board to make as reasonable decisions as is humanly possible. A tremendous amount of gratitude is due Mr. Zanfino from the Board of Trustees on down to the student body whose education relies upon the efficient operation of this College.

Frank J. Zanfino, Acting President





The People Behind the Scenes President's Staff

The planning of the direction of the college is a major task, but just as important is the execution of those plans. The President's Staff, consisting of Miss Mary Zanfino, Mr. Robert Kroeckel, Mr. Raymond Dee, and Mr. Dennis Santillo, are the people usually assigned with the job of managing most of the President's workload.

Miss Mary Zanfino, Special Assistant to the President and Confidential Secretary to the Board of Trustees, is the person most valued by the College for the outflow of information from the Administration.

Mr. Robert Kroeckel, who foresees the future needs of this College and attempts to plan for those needs, is the Director of Institutional Research and Planning.

The person most responsible for the printed image of William Paterson is Mr. Dennis Santillo, Director of External Affairs.



MISS MARY ZANFINO

MR. DENNIS SANTILLO



MR. ROBERT KROECKEL



MR. DENNIS SEALE, DIRECTOR

Admissions

Informing prospective students about the William Paterson College, the Admissions Office directs their recruitment and acceptance. The Office also works with students wishing to transfer to W.P.C., and those seeking readmission to the College.

ASSISTANT ADMISSIONS DIRECTORS:

MISS CATHY CAHILL
MRS. DOROTHY ROBINSON
MR. LAWRENCE ORLANDO



From Point 1 Proceed to Point 2 . . .

*Registrar's
Office*



MR. VINCENT CARRANO, REGISTRAR



MR. MARK EVANGELISTA, ASSOCIATE REGISTRAR

Among the many problems that a student faces while attending school are "what courses do I take and when?" These decisions are made by the Registrar's Office. This task includes scheduling rooms, courses, and professors; providing the information to the students; and determining registration procedures. The Registrar is also responsible for all academic records.

ASSISTANT REGISTRARS:

SOPHIE KLEPACKI
MAURA DICKERSON
CARL KRAUS
RUTH ANN BOND
TERRENCE BAZYLEWICZ



Vice President

The person most in the spot-light and frypan this College year has been Dr. Milton Grodsky, Vice President of Academic Affairs. Dr. Grodsky was the person bearing the burden of attacks, due to the non-retention of a number of faculty members. An unusual amount of verbal and written communication has been directed at him, considering the extremely small turnout at strike rallies.

Other tasks of the Vice President have been expanding courses of existing programs and the attempt to get the State Department of Higher Education's approval for new programs. This job has the most immediate effect upon the student body as to their future needs in their courses of study.

Although the great majority of students at William Paterson do not know him, without Dr. Grodsky and his office, this College would not have progressed to a multi-faceted curriculum as soon.



DR. MILTON GRODSKY

Specialized Service at W.P.C.

Administration

Specialization has been an increasingly used word within the past few years. Its meaning denotes extensive attention to particular areas mainly for the purposes of prevention of problems and a better flow of services to those who seek them. At William Paterson, specialization of services comes under the realm of the administration in varying forms. Some of the areas within this range are Financial Aid, Security, Library, and Computer Services. Following are the people most responsible for specialized services on this campus and who try to offer individual attention to all who wish it.

Mr. James Barrecchia, Director of Educational Services, oversees the operations of the Registrar's Office. He also directs other student-service programs that deal not so much with education itself as with that of institution service.



MR. JAMES BARRECCHIA, DIRECTOR
OF EDUCATIONAL SERVICES



MR. DONALD DUCLOS, DEAN OF
UNDERGRADUATE EXTENSION PROGRAMS

As Dean of Undergraduate Extension Programs, Mr. Donald Duclos has been kept quite busy due to the increased enrollment in pre-session and summer courses. He is also responsible for the educational programs taking place off-campus.

A man who constantly keeps the midnight oil burning is Mr. John Adams, Director of Evening Student Services by night and Counselor by day. Mr. Adams strives to make the evening students feel as much a part of the College as their counter-parts do during the day.

Dr. William Small, Director of Academic Services, is a person most likely to be named "man behind the scenes." He is an individual who maintains an observation of students enrolled in special programs. Dr. Small is called upon to perform special duties, for he is also Special Assistant to the Vice President for Academic Affairs.

A man quite new within the Administration has been Mr. Bart Scudieri, the Director of Security. Many changes have taken place on campus since Mr. Scudieri's arrival for the purpose of protection. We hope that through his continued direction, Mr. Scudieri will make this campus security one of the finest systems in the state.

Mr. Robert Ruocco, as Head Clerk, is ever on the move, personally checking into situations surrounding projects and programs. He has his eye on every little detail, for he knows through experience that it isn't always the obvious that contains the problem.

Requests for print-out sheets is by far the largest work producer for Mr. Charles Jury. The Director of Computer Services supplies to all campus offices, the current student roster in any particular form needed, and also handles student grades. Mr. Jury cooperates with the computer courses offered by the Math Department by sharing the computer.

Mr. Charles Farawell, the Director of Business Services, keeps a watch on all expenditures of the College and attempts to maintain them within reason. For Mr. Farawell, there is a constant hassle with almost everybody; hardly a person would be found who requests less money.



MR. CHARLES JURY, DIRECTOR OF COMPUTER SERVICES

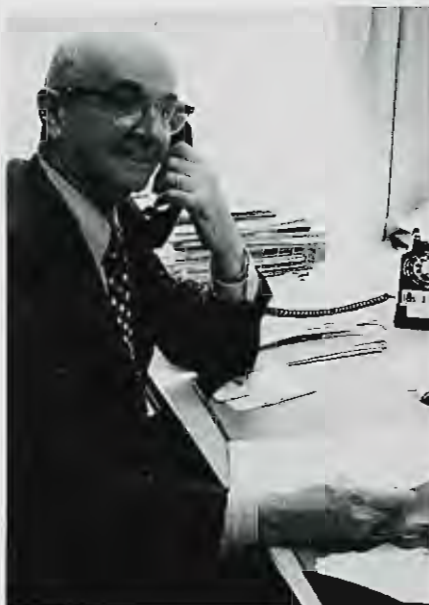

MR. ROBERT RUOCCO, HEAD CLERK



MR. JOHN ADAMS, DIRECTOR OF EVENING STUDENT SERVICES



MR. BART SCDDIERI, DIRECTOR OF SECURITY



MR. WILLIAM SMALL, DIRECTOR OF ACADEMIC SERVICES



MR. KENNETH ZURICH, MS. JENNIFER CREWES
FINANCIAL AID ASSISTANTS

The most rewarding experience for Mrs. Juliette Trainor would be seeing 2000 students filling up the library in a search for all sorts of information; but doing it quietly. As Director of Library Services, Mrs. Trainor has always attempted to offer to the students the best possible information, and through her staff, that goal is usually maintained.

A new arrival this spring has been Mr. Dave Sutter, the Director of Facilities. A fresh face and personality may well bring to this campus the best possible usage of its facilities. However, having to take up projects in mid-stream will not be easy for Mr. Sutter, but with the cooperation of all parties concerned, it may be a rewarding experience for him.

Combatting a growing problem of more student need of aid and less money, Mr. Thomas DeMicelli, Director of Financial Aid, has pleased the largest number of students this past year. Ms. Jennifer Crewes, Mr. Kenneth Zurich, and Ms. Marge Sevrin assist Mr. DiMicelli in distributing State and Federal monies in the form of loans and scholarships.



MR. THOMAS DIMICELLI, DIRECTOR OF FINANCIAL AID



MR. DAVE SUTTER, DIRECTOR
OF FACILITIES



MR. CHARLES FARAWELL, DIRECTOR OF
BUSINESS SERVICES



MRS. JULIETTE TRAINOR, DIRECTOR OF
LIBRARY SERVICES

Offering Many Alternatives to Students

Student Services

One of the most far reaching and multi-faceted departments on campus is that of Student Services. This department, under the direction of Dominic Baccollo the Dean of Students, covers areas from housing and financial aid to student teaching and student activities.

Dominic Baccollo most definitely is the elastic administrator here at William Paterson considering the many places he must be at the same time. The many meetings he must attend; but more than that, his efforts to get out to as many students as possible is the largest time consumer of his job.

Hoping to settle the many personal problems that students face, both on campus and at home, is the goal of our Counseling staff. Offering many alternatives to the students is the method of guidance of Counselors Langston Faison, John Adams, Anita Este, and Dr. Robert Peller, who would rather see themselves as aiding in the solution of problems but not actually solving problems for the students.



DOMINIC BACCOLLO, DEAN OF STUDENTS



COUNSELORS: LANGSTON FAISON, DR. ROBERT PELLER, DIRECTOR, JOHN ADAMS, AND ANITA ESTE



DOMINIC LAURICELLA, DIRECTOR, FIELD AND
LABORATORY EXPERIENCES



MRS. VIRGINIA RANDALL, COORDINATOR,
COLLEGE AND ALUMNI AFFAIRS



JOSEPH GORAB, DIRECTOR OF PLACEMENT

Mr. Dominic Lauricella, as Director of Field and Laboratory Experiences, attempts to coordinate the annual problem of Student Teaching and Practicum. Placing several hundred students each year in school systems that will meet the needs of the student teachers with reference to their own ideas of education is not the easiest job in the world. Mr. Lauricella's office is never slow due to the fact that once the college year is over, plans for the next year must be formulated and while the students are out in the schools there is a constant flow of problems and conflicts that find their way to his office.

At the end of every year the Placement Office takes on the assumed name of the Unemployment Office, as each semester the job market for teachers in this area becomes scarcer. For Mr. Joseph Gorab, the Director of Placement, the job of finding Kubla Kahn may have been a bit easier than attempting to find openings that don't exist. Assisting Mr. Gorab, but in a different area, is Ms. Lorraine Mika who handles non-teaching job employment. It is not too easy for Ms. Mika to sell our students to employers who have no idea of their capabilities, for this is a new area of William Paterson since its move towards a multi-purpose institution.

Once our students have graduated from this college, the administration attempts to keep its graduates informed of happenings back on campus. The correlation of this information is the responsibility of the Office of Alumni Affairs, directed by Mrs. Virginia Randall. Other aspects of her job entail Graduation, the Outstanding Senior Awards, and class reunions.

A job that looms over the head of Jeanette Lyde, Director of Housing, is the completion of the plans and over-all operations of closing down the old dorms and opening up the new facilities this September. Trying to get the best materials in the building so as to make them last longer, yet working with the State's budget is not going to be easy for Mrs. Lyde.

Truly the busiest office in the College Center is that of Student Activities, under the direction of Mr. Anthony Barone. Trying to get students together to plan activities that range from a Procol Harum concert to the performance of Pro Musica can be a nerve-filled process, but, assisted by Mrs. Ann Picozzi and Mr. Joseph Tanis, he has been able to produce one of the most successful student activity calendars ever witnessed by this College.

Mr. William Dickerson, Director of the College Union, has conducted this past year one of the largest advertising campaigns at William Paterson. In his efforts to help defray a \$6 million building, that has a 40 year mortgage, Bill is selling shirts with the ever famous "I Bought A Brick" inscription. He is also working on the plans for the Union Activities Board which would ease the transfer from the College Center to the new Union in 2 years.



ANTHONY BARONE, DIRECTOR, STUDENT ACTIVITIES



JEANETTE LYDE, DIRECTOR OF HOUSING



WILLIAM DICKERSON, DIRECTOR OF COLLEGE UNION



MISS CECILE BROWN, DIRECTOR OF EDUCATIONAL OPPORTUNITIES PROGRAM

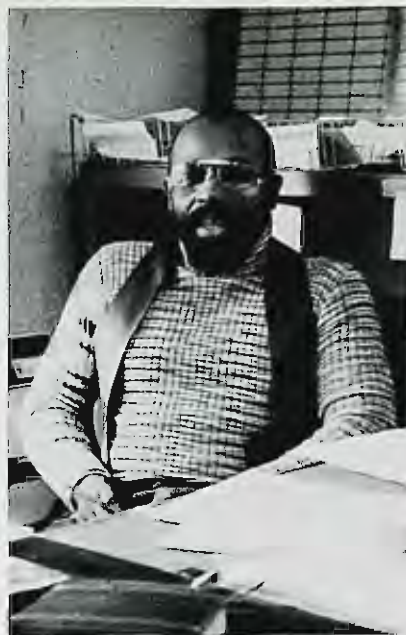

ARTHUR EASON, DIRECTOR OF ATHLETICS



TIMOTHY FANNING, COLLEGE CALENDAR COORDINATOR

Miss Cecile Brown is a person who is really forced against the wall with the duties of her office. Miss Brown, as Director of the Educational Opportunities Program, is directly affected by federal cut-backs in financial aid to colleges, the source of her funds. Miss Brown would like to see more and complete aid distributed to those students *economically disadvantaged than more students* each receiving a small amount that doesn't really help the student. However her hopes all seem to be down the drain as far as the government is concerned.

Different campus groups often find the need to call a meeting for the assorted functions of their activities. These groups must therefore seek the assistance of Mr. Tim Fanning, the College Calendar Coordinator. From his office in Morrison Hall, Mr. Fanning attempts to find halls and classrooms for the many activities that take place here without walking into classes in session, and knowing the classroom situation here at W.P.C., that isn't as easy as it appears.

Finishing off his first year as Acting Director of Athletics is Mr. Arthur Eason. Taking up the scheduled games of the past year, trying to find practice space for the teams during our constant bad weather, coordinating the sports program wherein he must find agreeable points in all coaches, and coaching his own team is really a taxing duty to place on his shoulders. But viewing the over-all effect of his work, one must say he fared extremely well. The only additive in Mr. Eason's job is cooperation, Art has all the rest.

Faculty



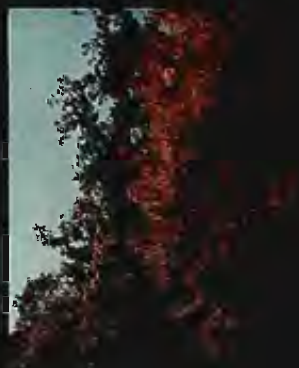

College of Arts and Sciences



DR. JAY LUDWIG, DEAN



DR. C. BARRY
FOREIGN LANGUAGE, CHAIRPERSON



DR. F. YERZLEY
PHYSICS-EARTH SCIENCE



DR. L. ROSENBERG
POLITICAL SCIENCE, CHAIRPERSON



DR. J. VOOS, BIOLOGY, CHAIRPERSON

MRS. J. COOMES, MATHEMATICS



DR. R. HARRIS, CHEMISTRY, CHAIRPERSON



DR. D. LEVINE, BIOLOGY





DR. J. PETITO, PHYSICS-EARTH SCIENCE



DR. R. LEPPERT, THEATRE

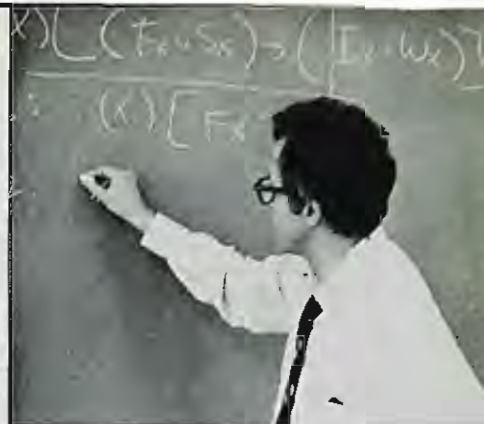

DR. A. JUFFRAS, PHILOSOPHY, CHAIRPERSON



DR. V. MOLLENKOTT, ENGLISH, CHAIRPERSON

To compliment the growing number of college buildings and classroom space, an equally expanding curriculum program has been implemented. The relocation of the various majors facilitates the correlation and exchange of ideas between students and faculty of related divisions.

The College of Arts and Sciences encompasses divisions of Fine and Performing Arts, Humanities and Communication, Mathematics and Natural Sciences, and Social and Behavioral Sciences.

Dean Ludwig foresees a "multi-disciplinary institution," in contrast to a single purpose school, as a bright future for William Paterson College.



DR. R. CALLAHAN, BIOLOGY

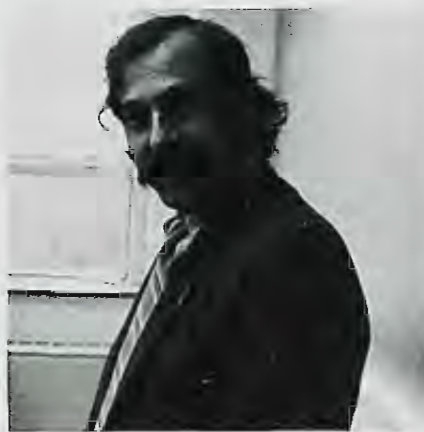

DR. S. KYRIAKIDES, POLITICAL SCIENCE



DR. R. WALTER, MATHEMATICS

DR. T. MILLER, ASSOCIATE DEAN



DR. K. MAILLOUX, HISTORY, CHAIRPERSON



College of Human Services



DR. G. SHEEHAN, CHAIRPERSON, PUBLIC SAFETY



DR. RUTH KLEIN, ACTING DEAN



DR. I. ACHEBE, CHAIRPERSON, ECONOMICS AND BUSINESS



DR. R. RICKETTS, CHAIRPERSON, EDUCATIONAL ADMINISTRATION

Meeting the growth of the College Community, the reorganization of the curriculum program has been an effective maneuver to increase the efficiency of the learning process.

The College of Human Services, directed by Dr. Ruth Klein, has incorporated all teaching programs into an interrelated system, enabling students to react to simulated and field experiences and gain confidence in their teaching ability.

The needs of the community are also serviced by the graduates of the Business, Economics, Public Safety, and Black Studies programs.



DR. M. KESSLER, SECONDARY EDUCATION



MRS. L. HUMMEL, SECONDARY EDUCATION



MR. W. CUSACK, ASSOCIATE DEAN



DR. M. ELWELL, ASSOCIATE DEAN

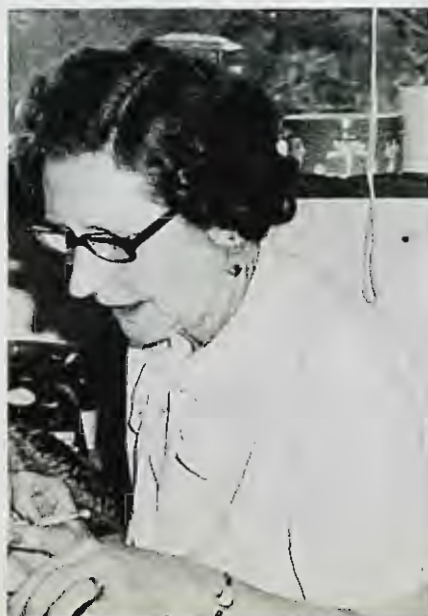

MRS. C. HARTMAN, CHAIRPERSON, SECONDARY EDUCATION

The School of Nursing and Allied Health

The School of Nursing and Allied Health offers programs in Health Sciences and Allied Health Professions, as well as a Nursing curriculum. The Nursing program is designed to prepare graduates in the general practices of professional nursing.



MRS. MARGARET MARSHALL, DEAN





MRS. H. D. MACIOROWSKI.
NURSING

A. V. Center

Serving students and faculty alike, the Audio-Visual Center distributes machinery and materials, enriching class lectures and enabling teaching majors to gain the necessary competence with these aids.

Under the direction of Mr. Smith, the Center contains films, filmstrips, and catalogues of media materials. Students and faculty can borrow cameras, projectors, and record players for classroom use and demonstrations.



MR. RALPH E. SMITH, DIRECTOR



CLAIRE HOPLER, SECRETARY



MR. FRANK EDGECOMBE, ASSISTANT DIRECTOR



Activities





University Senate Formed



Acting on the Middle States Association recommendation that the College institute a self-governance program, members of the student, faculty, and administrative bodies, were chosen to serve in the University Senate.

Representing the Campus Community, all of its interests and factions, the members would utilize the Senate as a forum to express their views and an assembly to decide courses of action and policy.



EXECUTIVE COMMITTEE:

Chairman Dr. Donald Levine
Vice Chairman Dr. Robert Hall

Secretary Mr. James McDonald
Administration Dr. Ruth Klein
Faculty Dr. Sanford Clark
Students Ms. Laura Strother

And Dissolved



DR. DONALD LEVINE AND MR. JAMES McDONALD

Immediate attention was to be given to promotion and athletic committees, academic organization, and the rights and responsibilities code.

A lack of cooperation developed between the Board of Trustees and the Senate; this caused the Senate members to adjourn until a more favorable environment was created between the two factions.



EXECUTIVE COMMITTEE

The Year of the Constitutionals



KEN CHAMBERLAIN



CHUCK MURPHY



GERRY RYAN

January 24, 1973

SGA Minutes

Prior to the January 16 meeting of the SGA Executive Board, the Committee to Investigate Funding of Spending Agencies submitted a report as to the possibility of each organization being funded for the

STUDENT GOVERNMENT ASSOCIATION OFFICERS

<i>President</i>	Chuck Murphy
<i>Vice President</i>	Marshall Sigall
<i>Co-Treasurers</i>	Ken Chamberlain
	Bill Redner
<i>Secretary</i>	Gerry Ryan

The SGA Executive Board has voted to hold General Council Meetings for the Spring semester on every other Thursday at 2:00 P. M. in RB1. Please schedule around this time on the following dates:

GENERAL COUNCIL MEETINGS:

JANUARY 25th

FEBRUARY 8th and 22nd

MARCH 8th and 22nd

APRIL 5th and 19th

MAY 3rd

* ALL MEETINGS WILL BE HELD IN RB1 *

Fellow Students,

During the past year, much change has taken place in the College and in the S.G.A. as well. Many new faces and voices have been seen and heard in the General Council and Executive Committee. Some dozen new organizations have been recognized. New committee chairpeople have taken their posts and have done their work and we have enjoyed successful athletic and cultural seasons as a result.

The Groundbreaking for the College Union served as an opportunity for students to state their serious concern about the College's problems.

Constitutional changes and the reduction of the stu-

dent activity fee have been proposed as the solutions to political and economic situations which demanded resolution.

The William Paterson College has changed in many ways. The impact of the Class of 1973 upon the College has been made slowly, but will be felt long after the Graduation which we now celebrate with them. We wish them the best of luck, the best of hopes, and the best of life.

Sincerely,

CHARLES J. MURPHY
S.G.A. President



MARSHALL SIGALL



BILL REDNER

S.G.A. GENERAL COUNCIL MEETING

Murphy Freezes SGA Activities

Charles Murphy, SGA president, announced at last Wednesday's General Council Meeting that all SGA business with the exception of financial matters is suspended until all preexisting organizations have been approved under organizational guidelines.

According to the SGA Constitution there are two types of organizations: spending agencies and non-spending organizations. The spending

agencies are those which are authorized to spend SGA funds for their own purposes.

Propose Amendment To SGA Constitution

The SGA is now in the process of proposing an amendment to the SGA Constitution.

proposed amendment is to change the SGA's purpose from "to promote the welfare of the student body" to "to promote the welfare of the student body and the community."

Charles Murphy, SGA president, said that the amendment is being proposed to the General Council.

General Council



According to the feeling of most students on campus, the General Council is the closest structure to a democratic form of government at W.P.C. The Council is composed of the Executive Boards of the S.G.A. and the four classes, a representative of each chartered organization, and any student representative by petition. What may appear to be equitable representation on paper is, in reality, a confusion. In order to have a meeting, a quorum must be met. Meetings that have not been cancelled due to a shortage of members, usually resulted in verbal outbursts of opinions, stifled expressions, and long arguments.

The major focus of the Council this year has been to revise the Constitution, a thirteen year-old document, so as to provide the student body with relevant guidelines and solutions to campus issues.

Some of the topics raised in the Council have been the search for a Co-Treasurer, chartering organizations, the shuttlebus service from the freshman parking lot, the legality of the previous S.G.A. election, and the financial matters of the Association. The Council's activities, this year, were topped off with the acceptance of the 1973-74 Budget, the S.G.A. elections, and the installation of the new officers.



Interpreting Financial Winners



Finance Committee

PICTURED:

Bill Washington
Eileen Albrecht
Laura Strother
Pat Mulqueen
Bill Redner
Ken Chamberlain
Mike Bryan

S.G.A. Committees

Performing specialized services to meet the needs of the student body, the S.G.A. Committees are the backbone and channel through which the General Council receives information and dispenses duties.

The Finance Committee, under the direction of Co-Treasurers Ken Chamberlain and Bill Redner, make recommendations to the General Council on all financial matters of the Association.

Directing all primary and general elections of the Association, validating returns, and declaring the winners, are the duties of Karen Johansen, Chairwoman, and Elections Committee.

Dee Falato, Chairwoman, and the Constitution Committee review the S.G.A. Constitution annually in an attempt that the interpretations may be kept currently available.



PICTURED:

Ken Erhardt
Laura Strother
Karen Johansen
Jane Hese
Pat Mulqueen

Elections Committee



BOB ADLER, ACTING HISTORIAN, '74



BRUCE BISCIOTTI, TREASURER, '74



LOHRAINE GOLDSTEIN, CORRESPONDING SECRETARY, '74



KEN POLLARD, PRESIDENT, '74



JOAN KRUEGER, RECORDING SECRETARY, '74



NANCY THOMPSON, VICE PRESIDENT, '74



EILEEN ALBRECHT, VICE PRESIDENT, '75

Class Leadership-1/2 Credit-Fri. 3:30-4:45



GERRY SARAULLA, PRESIDENT, '75



A. J. FINVER, PRESIDENT, '76



STEVE MARSHALL, SECRETARY, '75



MARGHERITA PETRICCIONE, SECRETARY, '76



CAROLYN MCCAVITT, VICE PRESIDENT,
'76



<i>President</i>	Steve Palionius
<i>Vice President</i>	Rod Daniels
<i>Secretary</i>	Steve Brown
<i>Treasurer</i>	Phyllis Eaton
<i>Social Chairmen</i>	Art Spencer
	Woody Sorrentino
<i>Resident Assistant</i>	Barbara London

<i>President</i>	Laura Frey
<i>Vice President</i>	Cerry Gerbino
<i>Secretary</i>	Judy Hatten
<i>Treasurer</i>	Mory Ansri
<i>Resident Assistant</i>	Michael Linton



Campus Communications . . .



The Staff of W.P.C.'s newspaper incorporate editorials, letters to the Editor, news stories, and briefs of upcoming events into a weekly, award-winning issue of student sentiment.

In an attempt to unite the college, the student newspaper serves as the central medium of communication between students, faculty, and administration.

OFFICERS:

<i>Editor-in-Chief</i>	Sue Fernicola
<i>Business Manager</i>	Marylou Malinowski
<i>Assistant Business Manager</i>	Sue Worell
<i>News Editor</i>	Karen Siletti
<i>Feature Editor</i>	Mike Mulcahy
<i>Arts Editor</i>	John A. Byrne
<i>Sports Editor</i>	Pete Laskowich
<i>Circulation Manager</i>	Edward R. Smith

MIKE MULCAHY





SUE FERNICOLA

State Beacon



PETE LASKOWICZ



JOHN BYRNE

A Year in a Book

PIONEER Yearbook

Presenting to the College Community an annual publication, capturing the events of the past year is something that is not easily done overnight. There are deadlines to meet, write-ups to get and edit; pictures to be taken and developed in time for lay-outs. There are times when activity is slow, and other times when there is more going on than the PIONEER can cover in a day. All of these combined activities are melded together to make this publication so different from any other.

With the different backgrounds of its Staff members, it would be quite easy to add editorial comments or slants to articles. This is not the purpose of PIONEER, it must be factual and has continued to be through the cooperation of many people.

BOARD OF CONTROL:

<i>Editor-in-Chief</i>	Ken Chamberlain
<i>Business Editor</i>	Jane Hess
<i>Lay-Out Editor</i>	Patricia Mulqueen
<i>Photography Editor</i>	Ken Hess
<i>Literary Editor</i>	Karen Johansen



PAT MULQUEEN, BOB ADLER

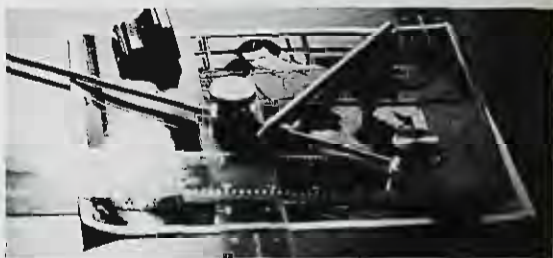

Board of Control



KEN CHAMBERLAIN



JANE HESS



STAFF:

Bob Adler, Gilbert Boyajian, Laura Bravo, John Bryan, Mike Dropkin, Dee Hall, Diane Mantel, Sandy Mason, Bill Morrison, Terri Niemie, Bill Redner, Joe Scotti, Marshall Sigall, Nancy Thompson, Jean Wiegner

Diversitas 2¢

The Social and Political Journal of the William Paterson College Press Association

IT HAPPENS WHENEVER OLD FRIENDS MEET

January, 1973

Volume Three
Number One

MEMBERS OF THE STAFF:

<i>Editors</i>	Stephanie Senulis
	George Henry Pipala
<i>Assistant Editors</i>	Eileen Albrecht
	Michael Bryan
<i>Art Director</i>	Christopher Gardner
<i>Circulation</i>	Robert E. Duffy
Patricia Ware	Ruth Caputo
Victoria Britt	Diane Leibel
Wendy Blair	Carolyn McCavitt
Trish Nolan	Bob Mault
Rebecca Taunton	Paul Speziale
Linda Matzura	Steve Poskin
Marian Adlin	Mike Rogalin
	A. J. Finver

Diversities provides an opportunity for all segments of the college community to display their artistic, poetic, and journalistic talents while expressing their points of view on a variety of subjects. Opinions concerned with specific topics are included in a section entitled 'The Forum', while articles on all items of interest are published in another section of the magazine. In the past, areas which have aroused concern have been Bigotry, Religion, Welfare, Freedom of the Media, and Asia.



"Presenting for Your Enjoyment . . ."



Cultural Affairs and Assembly Committees



Events on campus are planned by the S.G.A. Committees. Working with the various clubs, the Cultural Affairs Committee has co-sponsored Alvin Ailey Dance Theater with the Black Student Union; Pro Musica with the Music Club; and José Greco with the Organization of Latin American Students and Economic Opportunity Program.

Speakers, Paula Grossman, Sybil Leek, and Kreskin, have appeared through the efforts of the Committees. Concerts planned by the Assembly Committee have included Gordon Lightfoot, and JF Murphy & Salt. A film series offered Love Story, Goodbye Columbus, Airport, and Summer of '42.

CULTURAL AFFAIRS COMMITTEE

Teri Rose, *Chairwoman*
Barbara Bernstein
Patty Debryst
Myrna Elkin
Mike Forte
Rosemary Francisco
Phyllis Geelewicz
Shelley Gordon
Mary Ellen Hostok
Charlotte Jones
Joanne Misha
John Moore
Nancy Muchler
Pat Powell
Janice Puzio
Jack Savage
Amy Sunshine
Laura Thompson
John Vignone
Maryann Warner

ASSEMBLY COMMITTEE

Jim Beirne, *Chairman*
Daniel Abrahamsen
Donna Benedetti
Eileen Bersick
Vicki Britt
Edna Cadmus
Randi Demberg
Wanda Gadecki
Paul Hay
Beth Heikkila
Carolyn McCavitt
Patricia Nolon
Richard Rampolla

WPSC — Radio Station



BOB ACKERSHOECK

The W.P.S.C. Radio Station offers the students a chance to participate in one of the most popular forms of the media field, as well as a good listening experience.

Gaining broadcasting time on W.F.M.U., the Upsala College station, in order to raise funds enabling W.P.S.C. to change to an FM frequency, has been part of a goal realized.

W.P.S.C.'s progressive attitude has extended into its broadcasts. They have planned for more diverse programming, including radio plays, specials, such as a weekly Christian broadcast, more news, and different formats for regular broadcasting times.



Music, News — Fill Airwaves



BOB KISHEL

OFFICERS:

<i>Station Manager</i>	Bob Ackershoek
<i>Program Director</i>	Susan Kelliher
<i>Business Manager</i>	Warren Sieder
<i>Treasurer</i>	MaryEllen Hostak
<i>Secretary</i>	Debbie Sheehan



DOM LONGO



T.V. Workshop

Providing creative activities in television production, the workshop, led by Dr. Maltese, supply activities in this media for students and the college community. Several tapings of various events have already been shown on cable television in the area with more to come. With an expanded program set for next year, the Television Workshop shows promise of increased popularity and worth to the college and to the students.

Dr. Maltese
Tony Ceseno
Ken Jaeger
Karen Judd

Ray Kalas
Lynda King
Robert Kishel
Janet Wrechawski



WPC-TV
is coming
Hobart Hall TV Studio
brings TV productions
Watch for it.



Consumer Education

Chartered this year to raise the consciousness of the college student in their dealings with the retail market, the Consumer Education Association performs a vital function on campus. One facet of the club has been a weekly column in the Beacon informing the College Community of false advertising and consumer legislation.

OFFICERS:

<i>President</i>	Ken Erhardt
<i>Vice President</i>	Linda Malitsch
<i>Secretary</i>	Sharon Cinque
<i>Treasurer</i>	Gail Flinta
<i>Historian</i>	Edward R. Smith



Pioneer Players

OFFICERS:

<i>President</i>	John Jamioloski
<i>Vice President</i>	Bob Proskow
<i>Secretary</i>	Debbie Sheehan
<i>Treasurer</i>	Ruth Stohler
<i>Historian</i>	Patricia E. Stanley

Several times each year, the Pioneer Players present to the William Paterson College Community, comic, dramatic, and musical productions. Through new methods of the media, they are able to expand an otherwise simple play into one that brings the audience alive with the emotions of the performers.

The Pioneer Players are like any other students except for the fact that they have talent, varying stage capabili-

ties, and the willingness to work long and monotonous hours in preparation for each of their productions. There are many tasks to be accomplished in putting on a play such as, setting design and construction, costumes, lighting, and memorization of scripts. All this work, however, is quite beneficial to the members of Pioneer Players, in the knowledge that they were able to raise the cultural experience of others at William Paterson.

Music Organizations

Various musical performing groups enhance cultural activities at W.P.C. Singing groups, consisting of the Women's Choral Ensemble, Chamber Singers, College Chorus, and Concert Choir, are open to all interested students. Instrumental groups, Brass, Woodwind, Percussion, and Jazz Ensembles, Concert Band, and the College-Community Symphony Orchestra perform at concerts and recitals during the year.



Music Club

Promoting the College's musical interests, the Music Club sponsors a Midday Artist Series, providing an opportunity to hear a wide variety of music literature to all. Some of the performers have included Sandra Walker, a renowned mezzo-soprano; Ronald Fishbaugh, pianist; and the Northern Valley Regional High School Choir. The club, and co-sponsor Cultural Affairs, presented Pro Musica, a Spanish Renaissance performing group.

A Harmony of Interests



OFFICERS:

<i>President</i>	Jackie Kirchner
<i>Vice President</i>	Connie Saporito
<i>Recording Secretary</i>	Chris Sborolonne
<i>Corresponding Secretary</i>	Barb Bernstein
<i>Treasurer</i>	Teri Rose

Concern Extends

Veterans' Association

OFFICERS:

President	Rich Gibson
Executive Vice President	Mike Driscoll
Business Vice President	Lenny Domino
Recording Secretary	Billy Redner
Corresponding Secretary	Al Hagert
Treasurer	Dave Sudol
Executive Director	Vince Mazzola

The returning veteran has been lost in the confusion of protest and counter-protest of the war, and the term 'veteran' has lost the prestige it once held. The Veterans' Association of The William Paterson College has refused to allow the veteran to be let down in this manner, and has directed all of its abilities in aiding the veteran as he entered college in an effort to further his education. By providing social activities, chances to help less fortunate people, and practical experiences in the use of their special talents or majors at the college, the Veterans' Association has helped the new civilian make this important adjustment.

Not just limiting themselves to the campus, the members of the Association has involved themselves in various projects throughout the community. They managed the selling of POW bracelets, informing the people of the plight of the prisoners. They sponsor and participate in a boy scout troop for exceptional children, as well as giving numerous parties at the Veterans Hospital. These are just a few of the activities of the Association.



Beyond Campus



The Organization of Latin American Students actively participated in the development of a Spanish major and a minor in Latin American Studies, thereby serving the needs of the Hispanic Students at W.P.C.

O.L.A.S. has sponsored Jose Greco & Nana Lorca, a folk dance company; a Spanish Film Festival; and a lecture by Dr. Warren Dean. Trips to the Hispanic Museum and the Spanish theater further promote knowledge about Latin America's culture, problems, and way of life.

O.L.A.S.

OFFICERS:

<i>President</i>	Alfredo H. Dorés
<i>Vice President</i>	Jose Hernandez
<i>Secretary</i>	Rich Muniz
<i>Treasurer</i>	Maria Tejera

English Club

To spread culture and knowledge of literature throughout the campus and to promote interest in English is the purpose of the English Club. The main activities of the Club have included a book sale and the showing of films on campus. The English Club sponsors a contest yearly to present the Emily Greenaway Award.



OFFICERS:

<i>President</i>	Theresa Niemiec
<i>Vice President</i>	Marianne Niemiec
<i>Secretary</i>	Maria Eng
<i>Treasurer</i>	Ellen Gustafson

Math Club

The aim of the Math Club is to stimulate the students' interests and to broaden their scope of knowledge in the field of mathematics. To accomplish this, the Club has acquired a library; promoted a lecture series; and visited a high school math lab. The members annually hold a dinner, picnic, and a Christmas party increasing friendships.



OFFICERS:

<i>President</i>	Dora Paissides
<i>Vice President</i>	Frank Dino
<i>Secretaries</i>	Eileen Leaky
.....	Jeanette Strack
<i>Treasurer</i>	Derrick Young
<i>S.G.A. Representative</i>	Kathy Dawson

Clubs Further Academic Interest



Special Education Club

As a service organization, the Special Education Club promotes professional standards and awakens the College Community to the needs of exceptional children. Among the activities sponsored by the Club was a Christmas party at the Willowbrook State School; a picnic for the children at the North Jersey Training School; and a lecture by Medora Bass on "The Sexual Rights of the Handicapped."

OFFICERS:

<i>President</i>	Charlotte Bulvanoski
<i>Vice President</i>	Tom Omolecky
<i>Recording Secretary</i>	Pat Lano
<i>Corresponding Secretary</i>	Angelo Marese
<i>Treasurer</i>	Chuck Donnelly
<i>Membership Chairmen</i>	Barbara Schmidt
.....	Regina Schynder
<i>Program Chairman</i>	Roselyn Limone
<i>Publicity Chairman</i>	Chris Preston
<i>Refreshment Chairman</i>	Sue Krisinger
<i>S. G. A. Representative</i>	Joe Faney
<i>Advisor</i>	Mrs. Hayes



Bicycle Club

One of the newest organizations on campus is the Bicycle Club. Beginning is the hardest part of any club, so this year's project is making the students aware of its existence through its motto, "Keep on Pedaling." On the future agenda of the club is a bicycle trip through England.

OFFICERS:

<i>President</i>	Joan Krueger
<i>Vice President</i>	Fran Falcone
<i>Secretary</i>	Debbie Sheehan
<i>Treasurer</i>	Bill Washington
<i>Historian</i>	Mrs. Hayes



Ski Club

OFFICERS:

<i>Co-Presidents</i>	Robert Atkinson
.....	Jeff Keith
<i>Vice President</i>	Janis Nicolas
<i>Secretaries</i>	Sherry Tissiere
.....	Debbie Cangro
<i>Treasurers</i>	Robert Egan
.....	Carole Hango

One of the longest existing organizations on campus is the Ski Club, whose purpose is to give all students an opportunity to learn to ski, and to broaden their cultural experience via ski trips to Europe. A very big contribution was made this year to the Campus Community through the Club's graduated length skiing lessons at Great Gorge.



Going Places Social Science Society

Promoting history on campus through experience is the organizational purpose of the Social Science Society. Among the functions of the Society have been trips to Boston, Lake George, and Williamsburg, which provide the students with a better educational background of the scenic regions.

OFFICERS:

<i>President</i>	Bob Adler
<i>Secretary</i>	Diane Mantei
<i>Treasurer</i>	Frank Varney
<i>Advisor</i>	Dr. K. Job



Cheerleaders

The Cheerleading Squad consists of Varsity and Junior Varsity divisions. Both Squads promote school spirit by performing at basketball and football games.

VARSITY SQUAD MEMBERS

Michele Bonner, *Captain*
 Pat Dorato, *Co-Captain*
 Michele Baker
 Betsy Coleman
 Elaine Duras
 Pat Gumbman
 Nancy Koster
 Karen Lozowski
 Micky Mellilo
 Jane Ann Schmeer
 Sue Wolfstirn

JUNIOR VARSITY SQUAD

Sue Lobosco, *Captain*
 Patti Dovel, *Co-Captain*
 Chris Adams
 Marie Dahl
 Angel Mendillo
 Robin Rapp
 Patti Smith
 Rita Tobia
 Peggy Zwerver



Generating Pioneer Spirit



Kilties

Captain Janet Piroch
 Co-Captain Nancy Thompson
 Secretary Betty Schaffer
 Treasurer Lois Gross

The W.P.C. Color Guard proudly displays the Flag of the United States at basketball games and parades. The Kilties have performed in Color Guard competitions, representing the College.

Rifle: Karen Lewis, Wendy Gorab,
 Mary Ann Streiter, Donna Albanese

Flag: Nancy Golubeski, Barbara Supel,
 Barbara Brock, Pamela Weite,
 Vicki Kubala, Donna LaStella

Sabre: Janet Piroch, Nancy Thompson



In an effort to promote further cooperation among the various interests of the fraternities and sororities situated on campus, the I.F.S.C. acts as a vehicle of communication, serving the college community.

The I.F.S.C. coordinates and fosters many activities beneficial to the Greeks and the community. Such activities include Greek Week, 'Your Father's Mustache Night,' Carnival, Pete McDowell Benefit, Ricky Hummel Blood Drive, March of Dimes, UNICEF donations, and food and clothing drives.

Associated with the National Inter-Fraternity Council, the I.F.S.C. sponsors a fraternity, Sigma Gamma Alpha.

OFFICERS:

<i>President</i>	Dee Falato
<i>Vice President</i>	Donna Tavoletto
<i>Recording Secretary</i>	Dale Scepk
<i>Corresponding Secretary</i>	Annette Miele
<i>Treasurer</i>	Michele Bonner
<i>Sergeant-at-Arms</i>	Ray D'Alessio



Inter-Fraternity-Sorority Council

ΓΦΛ
ΖΟΨ
ΘΓΧ
ΘΣΚ
ΝΣΧ
ΤΔΦ
ΦΡΕ



ΦΣΧ ΦΩΨ ΧΔΦ ΨΚΝ ΩΘΙ
ΤΚΕ ΣΤ S&P

Gamma Phi Lambda

Gamma Phi Lambda, a Service and Social Sorority, was founded in 1943. The Sisters have given of themselves in many W.R.A.A. activities, the Ricky Hummel Blood Drive, the College Carnival, and the Homecoming Weekend.

The Sisters have shown their good-will to the community by conducting a Girl Scout Troop for handicapped girls.



OFFICERS:

President	Jane Chapman
Vice President	Reigna O'Brien
Recording Secretary	Ann Heacock
Corresponding Secretary	Zibby Moore
Treasurer	Merri Chapman
Historian	Janet Ferrando
Pledgemaistress	Marsha Daddis
Chaplain	Jane Pasimeni
Social Chairman	Willie Gramlich
I.F.S.C. Representative	Regina O'Brien

SISTERS:

Andi Bertos
Lynn Coleman
Jill Czechut
Mary Feeney
Pat Fitzgerald
Ruth Fitzpatrick
Dawn Gemeinhardt
Charlene Gillis

Dot Hausleben
Peggy Lavery
Sandi McMurray
Sue Ruiz
Pam Stargard
Debbie Thomson
Debby Tyler
Toni West



Zeta Omicron Psi

OFFICERS:

President	Dot Trabucco
Vice President	Pat Ventrell
Recording Secretary	Annette Ingannamorte
Corresponding Secretary	Carol Pelak
Treasurer	Karin Gallagher
Historian	Jean Klimek
Sergeant-at-Arms	Michele Baker
Parliamentarian	Liz Staffa
Social Coordinator	Carol Hango
Alumni Secretary	Lynn Eilinger
Liaison	MaryEllen Conner
I.F.S.C. Representatives	Gail Mannion and Debbie Cangro



Promoting sociability and sincerity among its members, the Sisters of Zeta Omicron Psi practice friendship and openness to others.

The Sisters have sponsored an orphan's picnic and food baskets, showing their concern in community projects. Donating their time to the Carnival and the Ricky Hummel Blood Drive fulfills the Sisters' participation in school functions.

SISTERS:

Karen Abazia
Pat Cuccinello
Beth Czesak
Maria Danna
Donna Dimdio
Debbie Elask
Debbie Hotaling
Kathy Hubert
Pat McCoy
Elaine Reyes

Noreen Reilly
Ellen Ryan
Jean Ryan
Tina Sica
Carol Sklaw
Margie Tabbrowni
Sherry Tissiere
Nancy Varone
Jackie Van Hassel



Theta Gamma Chi

OFFICERS:

<i>President</i>	Wendy Fronefield
<i>Vice President</i>	Kathy Woodward
<i>Recording Secretary</i>	Debbie Baliman
<i>Corresponding Secretary</i>	Bernie Chidiac
<i>Treasurer</i>	Ellie Finacchio
<i>Historian</i>	Liz Bross
<i>Sergeant-at-Arms</i>	Sandy Dambrot

SISTERS:

Rosemary Alexander	Ginny Martone
Phyllis Burofsky	Marian Mearon
Marilyn Burroughs	Joanne Nasto
Marietta Cimiluea	Jacque Nelson
Kathi Conrad	Judy Nemeth
Sharon Cristelli	Cathi Nuss
Debbie DeMarco	Maureen O'Malley
Cindy DeNuto	Linda Ostrowski
Donna Dwyer	LuAnne Pasciolla
Sue Gapinski	Donna Rizzo
Gerri Gerbino	Pam Schwam
Sandi Gros	Joanne Sebekos
Karen Hansen	Janet Smith
Pam Hughes	Susan Sommariva
Gail Kolbusz	Mary Ann Tanis
Mine Laypan	Debbie Waite
Enid Lugo	Andi Wakstein
Alice Lustig	Marge Weiss
Pam Marino	

The Sisters of Theta Gamma Chi try to unite socially and develop bonds of life long friendships as part of their purpose.

They sponsored community activities such as recycling bottles and cans as an Ecology project, a Cerebral Palsy Walk-a-thon, Thanksgiving baskets for the needy, and donating toys for the Children's Shelter. The sorority was also involved in the Ricky Hummel Blood Drive, the Pete McDowell Fund, Carnival, and the I.F.S.C. activities.



Theta Sigma Kappa

SISTERS:

Barbara Blaha
Charlene Buser
Lucille Carnevale
MaryAnn Costantino
Maryann Curioni
Diane Drobny
Marian DeLooper
Dorothy Ingui

Marilyn Interdonato
Donna LaStella
Sandy Lewis
Marylou Malinowski
Janet McKenna
Angela Paradiso
Mary Sciancalepore
Nancy Thompson

Established on the ideals of Theta for truth, Sigma for sincerity, and Kappa for knowledge, in 1957, the sisterhood of Theta Sigma Kappa has continued to grow.

As in the past, the sisters have been active in the Ricky Hummel Blood Drive and the College Carnival. Working in the community has always been a must for Theta Sigma Kappa. This year the sisters sponsored a Fashion Show to raise funds enabling them to make a donation to the American Cancer Society.

OFFICERS:

<i>President</i>	Pat Dwan
<i>Vice President</i>	Marlene Semo
<i>Recording Secretary</i>	Norma Spreeman
<i>Corresponding Secretary</i>	Joan Schwarz
<i>Treasurer</i>	Betty Both
<i>Historian</i>	Chris Skierski





Nu Sigma Chi

Founded on November 7, 1969, the Sisters of Nu Sigma Chi strive to aid others in need. With an emphasis on helping children, the members have participated in a Tag Day for Muscular Dystrophy, a March of Dimes Walk-a-thon, and working with the Little Sisters of the Poor in Paterson.

Contributing time to the Carnival, the Ricky Hummel Blood Drive, and other worthy causes, the Sisters extend their efforts to the College Community.

The Sisters sponsor an Indian Foster Child, named Evie, who lives in New Mexico.

Nu Sigma Chi wishes to establish an environment in which they stimulate academic growth and foster social activities.

SISTERS:

Pat Baffuto
Diana Baum
Evelyn Brown
Robin Deader
Bridget DiFalco
Pat DiLavore
Renee Gilbert
Donna Gutieri
Mary Ellen Hostak
Mary Kilbourne
Peggy Kosc
Joan Krueger
Lillian Kugel
Pat Lano
Lorraine Merselis

Carol Miranda
Pat Mulqueen
Debby Oates
Vinnie Petrix
Mary Richert
Kathy Saltzman
Kathy Sauer
Phyllis Schneck
Cindy Simon
Janet Tiedeman
Linda Timer
MaryAnn Toereck
Jody Walsh
Diane Wickswat

OFFICERS:

<i>President</i>	Fran Falcone
<i>Vice President</i>	Roberta Rovas
<i>Secretary</i>	Ruth-Ellen Muse
<i>Treasurer</i>	Gail N. Souza
<i>Historian</i>	Cathy Morello
<i>Pledgemistress</i>	Dee Hall
<i>Sergeant-at-Arms</i>	Regina Schneider





Sigma Tau

Dedicated to the ideals of brotherhood and integrity, the members of Sigma Tau strive to work as one and yet honor the self. With participation in intramural athletics, the brothers work as a team with individual contributions. Serving the cause of the Ricky Hummel Blood Drive and sponsoring a Christmas Party for underprivileged children emphasizes the direction that Sigma Tau has taken.

OFFICERS:

<i>President</i>	Omar Mendez
<i>Vice President</i>	Pat Desplat
<i>Secretary</i>	Ed Sawey
<i>Treasurer</i>	Joe Koenig
<i>Historian</i>	John DeFranco
<i>Social Chairman</i>	Al Hoffman

BROTHERS:

Paul Behrendt	Gary Kansler
Dan Berry	Shazam Khan
Tom Berry	Jack Kubler
Bill Budd	Gerry Lane
Steve Connors	Ed Miraglia
Dave Dziezawiec	Tom Pratt
Dennis Eschbach	Frank Stanton
Derf Green	Steve VanDecker
Al Hagert	



Skull & Poniard



Skull & Poniard, founded in 1927, is the oldest fraternity on campus. The Brothers aim to work together for the best interest of their fraternity. The Brothers promote social, educational, and cultural interests on campus. Providing an agency for the exchange of ideas, the Brothers recognize the personal quality of their relationship to each other and to the College.

OFFICERS:

<i>President</i>	Peter Guide
<i>Vice President</i>	Steve Smith
<i>Secretary</i>	Dave Kliewerda
<i>Corresponding Secretary</i>	John Martello
<i>Treasurer</i>	Chuck Deubert
<i>Historian</i>	Mark Vetere
<i>Sergeant-at-Arms</i>	Glen Zomack

BROTHERS:

Frank Beneveto
Mickey Burke
Paul Cannarella
Mike Caruso
Walt Delotto
Jack Doherty
Tom Gullone
Joe Henderson
Jose Hernandez
John Kelliher

Rich Maiorano
Craig McPhee
Bill Pearce
Lou Ponticus
Ken Reiher
Mike Santoro
Vince Sausa
Rick Ughiano
Jim Vande Viere
Brad Warfield

Tau Delta Phi, the Delta Epsilon Chapter of the National Fraternity, has sponsored several successful beer blasts and a dance. The Brothers have participated in the Carnival and intramural sports. These activities have fostered life-long friendships and selfless concern for one another — the ideals of Tau Delta Phi.

Extending their services on a community level, the Brothers donated packs of cigarettes to the patients of the psychiatric ward of Bergen Pines.

OFFICERS:

<i>President</i>	Joseph Barra
<i>Vice President</i>	Dennis Gorski
<i>Treasurer</i>	Rich Agrusti
<i>Pledgemaster</i>	Bill Dalrymple
<i>Liaison and Corresponding</i>	Jim Falato

BROTHERS:

Jim Currie	Howie Lange
Jesse D'Amore	Jim Marra
Lou Gargano	Glenn Sullivan
Dave Generose	Dave Weaver
Kevin Horn	John Wojchik
Tom Kerr	

Tau Delta Phi





Tau Kappa Epsilon

BROTHERS:

Ralph Accard
Tony Benanti
Ed Boettcher
Bob Brenneck
Bill Burrell
Andy Caruso
Rich Cavaliero
Jack Coreoran
Lud DeMouth
Mike Dropkin
Tony Farrell
John Fedina
Ed Fox
Larry Gergowitz
Rich Gergowitz
Frank Guerrierie
Seth Hammer
John Hollway
Tom Jaskot
Stan Kalish
Ken Kuiken
Jim Lepore

Jim Luke
Wayne Mayer
Gary McCabe
John Morano
Ed Mauli
Tom Nagy
Henry Peterson
Jim Ritchie
Troy Robertson
Tom Roetiker
Dan Rosenberg
Joe Scillia
Marshall Sigall
Carl Signorelli
George Solomon
Dave Tilden
Frank Verbovsky
Bob Vodde
Fred Vodde
Kurt VonDerLinden
Greg Ziegler
Emil Zubizzeretta

Founded in 1949, Tau Kappa Epsilon is the Nu Omega Chapter of the International Fraternity. Pursuing mutual respect and understanding, Teke honors the uniqueness of each brother.

Each semester, the Brothers sponsor a party at the Wayne Children's Shelter, and participate in Fund-raising drives for St. Jude's Children's Hospital. Tau Kappa Epsilon also contributes to the Ricky Hummel Blood Drive and the Carnival.

OFFICERS:

<i>Presidents</i>	Ray D'Alessio
<i>Vice President</i>	Lou Villano
<i>Secretary</i>	Dan Sytsma
<i>Treasurer</i>	John Zorn
<i>Historian</i>	Mike Migliaccio
<i>Pledgemaster</i>	Dennis Mansfield
<i>Sergeant-at-Arms</i>	Bruce Jasper
<i>Chaplain</i>	Ron Glass



Phi Rho Epsilon

Dedicated to unity, fidelity, and brotherhood, Phi Rho Epsilon exerts its influence for the support and advancement of the students of W.P.C. The Brothers have donated both time and blood in helping to make the Carnival and the Ricky Hummel Blood Drive successful ventures. Phi Rho Epsilon sponsors a Thanksgiving basket annually and to raise funds for further activities, the Brothers sponsor a concert annually.

OFFICERS:

<i>President</i>	Joe Sireci
<i>Vice President</i>	Tim Ryan
<i>Recording Secretary</i>	Ron VanSaders
<i>Corresponding Secretary</i>	Dennis Sparta
<i>Treasurer</i>	Rob VanSaders
<i>Pledgemaster</i>	Sam Castiglia
<i>Sergeant-at-Arms</i>	Gary Hipp

BROTHERS:

Joe Andrulli
 Tony Ardis
 Gary Cardamone
 Robert Caswell
 Chris Chiappone
 Gary Compesi
 Chuck Donnelly
 Rick Fedrice
 Russ Fischer
 Jeff Frega
 Jerry Gallagher
 Phil Gattuso
 Frank Gengaro
 Don Heffern

Rich Korycinski
 Joe LaRosa
 John Macchiarelli
 Michael Mironon
 Vinnie Mitchell
 Tony Nigro
 Lenny Pizza
 Newt Policastro
 Steve Prospero
 Dan Reardon
 Bob Recchione
 Sandy Sanger
 Nick Tawil
 Brian Wagner



Phi Sigma Chi



SISTERS:

Terri Aufiero
Mary Jo Carleo
Jeanne Crolla
Maria Di Pasquale
Nadia Kotlar
Ruth Landspurg
Sandy Macolino

Angela Marese
Angie Marinaro
Mary Beth McLaughlin
Annie Routsis
Pam Smagula
Carol Suizzo

Giving is the motto of Phi Sigma Chi. The Sisters have donated Easter baskets and candy to children and Thanksgiving baskets to orphanages and charities. These are the practices of the ideals of Phi Sigma Chi — Peace, Sincerity, and Charity.

The Sisters feel that making new and close friendships lasting beyond college and aiding others who are less fortunate than they, are the objectives of Phi Sigma Chi.

OFFICERS:

<i>President</i>	Ginny Ferrara
<i>Vice President</i>	Susan Dashow
<i>Recording Secretary</i>	Maureen Condon
<i>Corresponding Secretary</i>	Debi Daddie
<i>Treasurer</i>	Denice Kret
<i>Historian</i>	Colleen Krenitsky
<i>Sergeant-at-Arms</i>	Marsha Dudra
<i>Chaplain</i>	Elaine Wolfe
<i>Parliamentarian</i>	Peggy Emmanuelle
<i>Social Chairman</i>	Elaine Leopizzi





Phi Omega Psi

OFFICERS:

<i>President</i>	Anne Barton
<i>Vice President</i>	Donna Petoia
<i>Recording Secretary</i>	Michele Bonner
<i>Corresponding Secretary</i>	Jane Ann Schmeer
<i>Treasurer</i>	Amy Boland
<i>Historian</i>	Ginny Azzara
<i>Sergeant-at-Arms</i>	Pat Grumbman

SISTERS:

Caryn Backle
Kathy Baffuto
Donna Broker
Lynn Burk
Phyllis Campanella
Dolores Carr
Lynn Cerra
Arlene Collins
Karen Doremus
Margie Ferrando
Barbara Festa
Gail Flinta
Valerie Francisco
Ellen Garlicki
Fran Graham
Lynn Greve
Stephanie Kaplan

Cindy Kell
Janice Lacey
Barbara Lammey
Dot Lampromana
Colleen McGarth
Peggy O'Dwyer
Janet Panetta
Pat Perella
Gail Powell
Susan Pighetti
Ginny Scalfidi
Dale Sceпка
Jean Tozzi
Janet Speziale
Janet Vasilik
Dee Williams

Founded in 1922, Phi Omega Psi is one of the oldest sororities on campus. Contributing to the community and campus welfare, the Sisters have given of themselves in many activities.

Working in the community, the Sisters have sponsored a Thanksgiving basket and have contributed to UNICEF, an orphan's fund, and the Pcte McDowell Fund.

The Sisters have sponsored refreshments at the Ricky Hummel Blood Drive, a food booth at the Carnival, a fashion show, and cake sales on campus. The Sisters are active in intramural sports, WRAA activities, and cheerleading.

This year Phi Omega Psi joined with Chi Delta Phi in sponsoring a Phi-Phi sisterhood, an outgrowth of their inter-sorority cooperation and friendship.





SISTERS:

Crissie Adams
May Aston
Nancy Atkinson
Carol Barcewski
Karen Barker
Lynn Behnken
Carolyn Brackins
Kathy Calabrese
Linda Carre
Maureen Clear
Ali Cohen
Joyce Dedigli
Diane DiMinno
Dee Falao
Isabella Farkas
Eileen Farrell
Brenda Gibson
Pat Glentz
Deb Gunther
Audrey Korweg
Jean Kutchmanick
Barb Lengyel
Darlene Love
Jeanine Lynch
JoAnn McCarrick

Annette Miello
Maureen Moriarty
Karen Mortorano
Mary Ann Mullane
Mary Muscio
Anna Nowell
Lynn Reading
Diane Reams
Pat Picciardi
MaryAnn Santillo
Donna Schmidt
Joyce Schneider
Betty Sidari
Cathy Sbiadik
Robin Souden
Mary Ann Streiter
Sandi Thompson
Sharon Thompson
Denise Tyrrell
Sue Van Slooten
Pam Weite
Pat Welle
Sue Wolfstirn
Cindy Wozniak
Arlene Zangara

Chi Delta Phi

The Sisters of Chi Delta Phi believe they are united for a firmer, more lasting basis of friendship by establishing a bond of sisterhood. They have formed their organization to fulfill their ideals and achieve success within their expectations.

Chi Delta Phi, founded in 1968, is the Alpha Chapter of the National Chi Delta Phi Association.

The Sisters have sponsored Halloween and Christmas parties, mixers, and a beer blast with the Veteran's Association to raise funds for activities with retarded children. The Sisters also participate in the Carnival and the Ricky Hummel Blood Drive.

OFFICERS:

President	Elaine Duras
Vice President	Patti Douel
Secretary	Angela Esposito
Treasurer	Debbie Steger
Historian	Barb Sabin
Sergeant-at-Arms	Val Olsen
Social Directors	Micky Melillo
	Rita Tobia





The brothers of Psi Kappa Nu strive for the betterment of themselves, their peers, and their community. Offering an agency in which the brothers can express their ideas, Psi Kappa Nu sponsors activities beneficial to all.

Organizing a basketball team to provide physical activity for neighborhood boys and a Thanksgiving Basket drive, the brothers show their concern in Community affairs.

On campus, Psi Kappa Nu pledges have participated in a Dorm Area Clean Up Drive.

OFFICERS:

<i>Brothermaster</i>	Larry Beaman
<i>Assistant Brothermaster</i>	Jerry Miller
<i>Scribe</i>	Ernie Ostrove
<i>Treasurer</i>	Arthur Spencer
<i>Sergeant-at-Arms</i>	Steve Brown

BROTHERS:

Justice Allah	Lester Harris
Keith Breedon	Ted James
Lorenzo Butler	Dennis Payton
Al Cousins	James Smith
Chester Gordon	Reginald Spencer
Charles Hampton	Thomas Thornley

Psi Kappa Nu





Involved with campus activities, the Sisters of Omega Theta Iota have participated in the Ricky Hummel Blood Drive and Carnival, and have sponsored a foster child. Since their founding in 1966, their membership has grown to be one of the largest at William Paterson College.

SISTERS:

Joan Adamo
Theresa Bushnauskas
Judy Carbone
Nina Clemente
Karen D'Amelio
Patty Emolo
Lori Foulds
Wendy Funder
Cetta Geraci
MaryEllen Giunta
Marlia Hamilton
Andrea Hilb

Kathy Kummer
Maureen McCormick
Linda Morin
Maria Padula
Joann Polcari
Diane Slavichak
Joan Stemper
Pat Struck
Denise Tarsia
Lynn Tiedemann
Peggy Zwerver

Omega Theta Iota

OFFICERS:

<i>President</i>	Janet Torox
<i>Vice President</i>	Pattie Miller
<i>Recording Secretary</i>	Paula Lauritano
<i>Coordinating Secretary</i>	Judy Reinstra
<i>Treasurer</i>	Jane Cavallo
<i>Pledgemistress</i>	Linda DePiro
<i>Sergeant-at-Arms</i>	Amelia Nardella
<i>Chaplain</i>	Georganna Bastory
<i>Librarian and Parliamentarian</i>	Alvina Kranich
<i>Social Coordinators</i>	Regina Connolly
	Jody Hennes
	Barbara Miller









Varsity Squad Fielded



The 1972 Football Season began a new era at William Paterson College. The Pioneers fielded their first Varsity football squad after two successful years of playing on the club level. Participating in the New Jersey State College Athletic Conference, the team logged a 3 win — 7 loss record.

If the Pioneers had not been hampered by injuries and inclement weather, the team's losses could easily have been wins. A total of nine points prevented a winning season.

MEMBERS OF THE SQUAD:

Steve Adzima
Pete Affinito
Randy Alexander
Doug Avella
Mark Bozek
Steve Brown
John Buchicchio
Clarence Bumpas
Rich Colabelli
Nick Columbo
Dave Connolly
Mike Covello
Jerry Croix
Joe DeNotaris
Lenny Domino
Joe Flaherty
Jerry Gallagher
Joe Giancaspro
Rocky Guarino
Bernie Hayes
Tom Heffern
George Herina
Malcolm Holmes
Ray Hopkins
Bob Kerwin
Bob Lempa

Harold McKinney
Steve Margeotes
Ed Mondeo
Kevin Murphy
Dennis Payton
Tom Piscattano
Ken Pomponio
Jerry Ravenell
Butch Rea
Dan Reardon
Hank Reeder
Stan Rogers
Stan Ross
Ed Sisco
George Skorpka
Rich Sopelsa
Joe Taibi
Sarge Taylor
Steve Thurlow
Mike Tursky
Larry Verry
Larry Witherspoon
Bob Wolf
Winchester Young
Cliff Zappa

Experience Gained

TEAM RECORD 3-7

W.P.C.	6	Ithaca	14
W.P.C.	0	Trenton State	3
W.P.C.	41	Oswego State	12
W.P.C.	6	Newark State	3
W.P.C.	31	St. Peter's	12
W.P.C.	7	Montclair State	23
W.P.C.	4	Federal City	6
W.P.C.	6	Jersey City State	7
W.P.C.	29	Glassboro State	41
W.P.C.	0	Frostburg	22





COACHES:

A. Eason
W. Brown
K. Cardy
R. Feaster

G. Neupert
R. Reid
D. Wetzel
P. Zofrea

Tough Schedule

Experiencing their first losing season in five years, the Women's Field Hockey Team posted a 3-6 record. Under the leadership of Co-Captains Jane Chapman and Dot Lampmann, the relatively inexperienced defense turned in many fine performances. The girls started to work together, as a team, and this is the promise for the future.

VARSITY TEAM RECORD 3-6

W.P.C.	1	Kings College	3
W.P.C.	0	Princeton	2
W.P.C.	0	Centenary	4
W.P.C.	3	Brooklyn College	1
W.P.C.	2	Newark State	1
W.P.C.	2	Douglass College	1
W.P.C.	1	Montclair State	2
W.P.C.	1	Trenton State	3
W.P.C.	1	Glassboro State	9



PICTURED:

Top Row: Miss Overdorf (Coach), Toni West, Jane Pasimeni, Janet Raymond, Ann Heacock, Sue Armbruster, Jane Chapman, Jill Czechut

Bottom Row: Joann Broder, Karen Doremus, Debbie Morrow, Carol McGrath, Dot Lampmann





Enthusiastic Team

Posting a 3-5-1 record, the Junior Varsity Squad, led by Co-Captains Sue Armbruster and Trish Chapman, showed a great deal of enthusiasm. There were several members of the squad who had never played field hockey before, and now with a year's experience, a lot of speed, and natural athletic ability, the outlook for next year is very bright.



J.V. TEAM RECORD 3-5-1

W.P.C.	4	Kings College	0
W.P.C.	0	Monmouth College	0
W.P.C.	2	Princeton	5
W.P.C.	4	Bergen Community	1
W.P.C.	1	Newark State	0
W.P.C.	1	Douglass College	2
W.P.C.	0	Montclair State	3
W.P.C.	0	Trenton State	4
W.P.C.	0	Glassboro State	5



PICTURED:

Top Row: Sandie Ridner (Coach), Ellie Fortara, Cindy Wilson, Ronnie Cuccozza, Kathy Russell, Sue Armbruster, Pat Fitzgerald, Diane Bauman

Bottom Row: Dani Paris, Adele Caramice, Joann Pietro, Enza Inturnisi, Cindy Gramlich, Jan Pelkaar



The Tradition

TEAM RECORD 11-4

W.P.C.	26	S. E. Massachussetts	29
W.P.C.	25	Nyack	30
W.P.C.	31	Albany State	27
W.P.C.	27	East Stroudsburg	28
W.P.C.	16	Kings College	43
W.P.C.	15	Jersey City State	47
W.P.C.	31	Montclair State	25
W.P.C.	37	C. W. Post	22
W.P.C.	35	Springfield	24
W.P.C.	22	Boston State	37
W.P.C.	24	Trenton State	33
W.P.C.	24	Delaware State	32
W.P.C.	29	Glassboro State	30
W.P.C.	26	Monmouth	31



PICTURED:

Top Row: Tom Fleming, Ron Vetterlax, Art Moore, Jeff Kemp, Doug Cambria, Andy Koikes

Bottom Row: John Pontes (Assistant Coach), Jim Fogarty, Diane Barbato (Manager), Dean Shotts (Coach), Steve Smith, George Adrianas





The 1972 Cross Country Team, having a long and formidable season, posted an 11-4 record. Although the team was small in number, they carried on the tradition that the Pioneer teams have built up. The six member squad was the hardest working and most dedicated team run in this year's competition.

At the Albany Invitational, the Pioneers captured 5th place with Tom Fleming, Captain, taking first. A new course record was set by Fleming at the N.J. College and University Divisional Meet, the Pioneers taking 3rd place. Art Moore garnered 3rd in the Conference Meet and 12th in the State Meet. Placing 12th in the Albany Invitational and 11th in the State Meet, Art Fogerty gave the team additional status.

Team members Jeff Kemp and Ron Veneman, freshmen, show promise for the future, and Andy Koikes, sophomore, added depth and balance to the squad.

Tournament Bid Sudden Death Loss



With one of the strongest schedules on the eastern seaboard, the Pioneer Soccer Team ended regular season play with an 8-2-2 overall record and a bid to the first Eastern Collegiate Athletic Conference Soccer Tournament. The team lost to Brooklyn in the Tournament after 135 minutes of spectacular soccer, as a result of overtime and sudden death situations.

Team goalie Ray Spadaro had 116 saves and allowed only 1.23 goals per game, while accumulating 6 shut-outs. Sophomore Necdet Muldur led the team in scoring with 16 goals, followed by Gary Compesi and Jim Smith, netting 5 each. Smith led with 5 assists and Stan Bavaro was close behind with 4.

Muldur was selected for first teams — All-Conference, All-State, and All-Penn.-New Jersey-Delaware. Emin Tejaoglu was selected for honorable mention All-Penn.-N.J.-Delaware, and first teams — All-State and All-Conference. Stan Bavaro, Ray Spadaro, Rich Matteo, Al Corazzo, and John VanderHorn were selected for honorable mention — All-Conference.





TEAM RECORD

8-2-2

W.P.C.	3	Fairfield University	1
W.P.C.	6	Bloomfield	0
W.P.C.	6	Newark State	0
W.P.C.	2	Jersey City State	2
W.P.C.	1	Newark College of Engineering	0
W.P.C.	1	Montclair State	5
W.P.C.	4	Glassboro State	2
W.P.C.	0	Trenton State	2
W.P.C.	1	East Stroudsburg	1
W.P.C.	1	Kutztown State	0
W.P.C.	2	Quinnipiac	0
W.P.C.	9	Monmouth	0



PICTURED:

Top Row: Wilbur Myers (Coach), Paul Williams, Tom Casserly, John VanderHorn, Tom Blumetti, Alan Corazza, Ray Spadaro, Vin Sausa, Kaneshi Kardaa, Dick Leann (Coach)

Middle Row: Emin Tejsoglu, Tom Miller, Pete Vincitore, Mike Murphy, Tony Redman, Necdet Muldur, Al Compesi, Tony Cassera, Jim Smith

Bottom Row: Shazam Kahn, Tim Dziomba, Frank Benevento, Gary Compesi, Stan Bavaro, Jim Walsh, Rich Stark, Rich Matteo, Alfredo Dores

Volleyball

MEMBERS OF THE SQUAD:

Carol Ficken, Co-Captain
 Ruth Fitzpatrick, Co-Captain
 Kathy Keller, Manager
 Clara Albuquerque
 Caryn Backle
 Andi Bertos
 Chris Dolan
 Cheryl Fernandez
 Sandy Ferrarella
 Linda Folena
 Diane Gigerian
 Charlene Gillis
 Willie Granlich
 Florence Leichtman



Maria Macaluso
 Joanne Marsi
 Donna McClendon
 Sandi McMurray
 Helena Myers
 Anne Sejalampo
 Jane Stroher
 Carol Suizzo
 Debby Tyler
 Connie Violante
 Andrea Williams
 Pat Huber, Coach





At the time of publication, information regarding meet results and outstanding performances was not available.



TEAM MEMBERS:

Larry Deaman	Gary Hipp
Gary Cardamone	Les Hirsch
Art Carroll	Bob Jurgensen
Al Cousins	LeRoy Lewis
Rod Daniels	Bob Planker
Bob Devine	Sandy Sanger

TEAM RECORD

12-14

W.P.C.	73	Utica College	70
W.P.C.	52	Fredonia State	67
W.P.C.	72	Montclair State	67
W.P.C.	66	Bloomfield	46
W.P.C.	55	Lehman	66
W.P.C.	68	East Stroudsburg State	81
W.P.C.	48	Widener	60
W.P.C.	79	Buffalo State	74
W.P.C.	94	New Haven	80
W.P.C.	62	Eckerd	69
W.P.C.	67	Florida Southern	93
W.P.C.	68	Biscayne	92
W.P.C.	78	Trenton State	58
W.P.C.	70	Jersey City State	79
W.P.C.	57	Kutztown	71
W.P.C.	73	Newark State	66
W.P.C.	92	N.C.E.	68
W.P.C.	54	Glassboro State	60
W.P.C.	71	Jersey City State	81
W.P.C.	65	Newark State	58
W.P.C.	79	Monmouth College	89
W.P.C.	78	Trenton State	67
W.P.C.	64	Montclair State	74
W.P.C.	68	Glassboro State	89
W.P.C.	93	F.D.U. Madison	65
W.P.C.	107	New Paltz	91





High Scorers Highlight Season

Beginning with the hopes of continuing last year's winning streak, the Pioneer cagers drew a 12-14 record overall and 5-5 in the league. One factor working against them was the fact that they played 17 of their games on the road (winning 5) and only 9 at home (winning 7).

High scorers were the highlight of this season. Seniors Al Cousins, co-captain, collected 295 points giving him 1,108 for his career and LeRoy Lewis finished his W.P.C. career with 1,058 points, earning 302 this year. Gary Hipp, who missed the 1,000 point mark by 92, compiled 252 points. Junior surprises included Bob Planker, who finished as the team's leading scorer with 367 points and Bob Devine and Les Hirsch, guards, who handled themselves capably this season.



Mixed Records

The Varsity Team's performance, a 9-8 record, was marked with injuries. Lost were seniors Bev Sisto and Peg Lavery. Three other seniors, Jane Chapman, Co-Captain, Butch Johnson, and Jill Czehut, able to play, contributed in key games for victories. Sophomore Toni West was the top point getter for the season.

The JV's record of 11-4 resulted from a new squad — 11 of the 12 players being freshmen. Outstanding performances were by Trish Chapman, April Prestipion, Debbie Morrow, Jan Raymond, and Ruth Fabris, and they were aided by the rest of the squad. Highlights of the season were a 1 point win over Montclair and a 4 point win over Glassboro.

VARSITY SQUAD:

Jane Chapman
Merri Chapman
Jill Czehut
Ruth Fitzpatrick
Peg Lavery
Butch Johnson

Jeannie Marquette
Zibbie Moore
Regina O'Brien
Jane Passimeni
Bev Sisto
Toni West

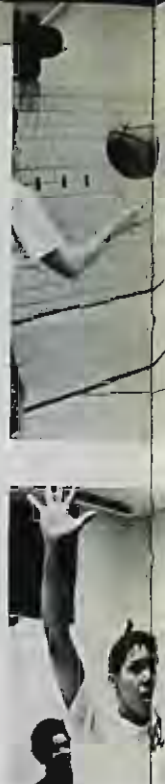

JUNIOR VARSITY SQUAD:

Sue Armbruster	Debbie Moore
Trish Chapman	Suzanne Poloso
Michele Donovan	April Prestipion
Ruth Fabris	Jan Raymond
Cindy Gramich	Camille Tontodonati
Sue LaBarre	Pauli Wedel





VARSITY TEAM RECORD 9-8

W.P.C.	55	C.C.N.Y.	23
W.P.C.	58	N.Y. Refs	43
W.P.C.	46	Jersey City	44
W.P.C.	51	Monmouth	42
W.P.C.	32	Adelphi	47
W.P.C.	36	Trenton	69
W.P.C.	48	St. John's	34
W.P.C.	25	Central Conn.	24
W.P.C.	19	Montclair	49
W.P.C.	43	Newark	48
W.P.C.	25	Lehman	60
W.P.C.	45	Glassboro	71
W.P.C.	53	Newark	48
W.P.C.	30	Montclair	57
W.P.C.	43	Caldwell	49
W.P.C.	41	Brooklyn	36

J.V. TEAM RECORD 11-4

W.P.C.	28	C.C.N.Y.	25
W.P.C.	31	St. Peter's	19
W.P.C.	49	Seton Hall	22
W.P.C.	43	Monmouth	12
W.P.C.	43	Adelphi	15
W.P.C.	32	Trenton	55
W.P.C.	20	Bergen	44
W.P.C.	46	Central Conn.	30
W.P.C.	39	Montclair	38
W.P.C.	37	Newark	39
W.P.C.	42	Lehman	41
W.P.C.	40	Glassboro	35
W.P.C.	47	Centenary	59
W.P.C.	35	Brooklyn	19

Gymnasts Invited to Eastern Regionals



The Pioneer Gymnasts, led by Captain Lynn Langon, compiled a 7-5 record. Senior standout, Marsha Daddis was elected to the State Team in Vaulting and Uneven Parallel Bars competitions. Placing third in the N. J. State Championships, Valerie Olsen took 4th place in the Balance Beam event and Marsha Daddis placed 5th in both the Uneven Parallels and Vaulting events.

MEMBERS OF THE SQUAD:

Claudis Barlow
Marsha Daddis
Ellen Garlicki
Chris Giger

Lynn Langon
Valerie Olsen
Debbie Steger





State Championships — 3rd Place

TEAM RECORD

7-5

W.P.C.	60.09	Suffolk	57.0	Kings	39.0
W.P.C.	70.65	Univ. Of Vermont			70.50
W.P.C.	67.80	Douglass	60.0	Glassboro State	59.0
W.P.C.	76.14	Montclair State	84.45	Queens	76.20
W.P.C.	71.10	Trenton State	91.38		
W.P.C.	72.20	Hunter	54.5		
W.P.C.	73.85	Clarion	96.65	Towson	91.90
W.P.C.	70.30	Newark State	32.25		





MEET RESULTS

W.P.C.	34	Centenary	52
W.P.C.	39	Trenton	56
W.P.C.	23	Glassboro	97
		Douglas	61
W.P.C.	48	Newark	30
W.P.C.	56	St. John's	37
W.P.C.	31	Princeton	64

OTHER OPPONENTS:

Montclair
Monmouth
Queens
Jersey City

MEMBERS OF THE TEAM:

Lynn Burke	Nancy Hutchinson
Pat Conlon	Martha LaPorta
Denise Decker	Carol Preston
Eileen Dixon	Elaine Rinaldi
Linda Dudik	Lindsey Sass
Buffy Feeney	Anne Scialampo
Debbie Forrest	Christie Van Eerde
Lynn Greve	Laurie Morgan — Manager
Ellen Hyer	Jim Sabonjohn — Coach





Swimmer Returns as Coach



At the time of publication, information regarding meet results and outstanding performances was not available.

Individual Efforts Score



MEMBERS OF THE SQUAD:

Bill Bonham	Bob Lytle
John Cunningham	Rick Magee
Bob Day	John Manning
Jim Duncley	Jim Marra
Bob Fetterly	Frank Newman
Emil Garlewicz	Eric Nixon
Craig Heuer	Gary Rafuse
Mike Kenny	John Van Dyke
George Kleiner	





Finishing with an overall team record of 9.5 and second place in the State Championships, the Paterson tankers scored many individual victories. Captain Rick Magee set records in the freestyle races, while Mike Kenny scored the most varsity points.

Competing in backstroke, breaststroke, fly, and freestyle events, Frank Newman, Bob Lyttle, and John Van Dyke made individual efforts that were rewarded with better times. Divers Jim Marra and Emil Garlewicz helped the team this year by adding high points.

TEAM RECORD

9.5

W.P.C.	62	New Paltz	48
W.P.C.	42	Kings College	70
W.P.C.	26	Bloomsburg	87
W.P.C.	60	Kutztown	53
W.P.C.	63	Ryder	49
W.P.C.	63	Queens	50
W.P.C.	46½	St. Francis	66½
W.P.C.	60	Manhattan	52
W.P.C.	57	N.C.E.	46
W.P.C.	41	Glassboro State	72
W.P.C.	57	E. Stoudsburg	56
W.P.C.	58	Trenton	54

2nd in the Nation



William Paterson retained its title in the N. J. College Women's Fencing Championships by defeating Trenton, Jersey City, and Montclair. The team also placed 2nd in the 45th National Intercollegiate Women's Fencing Association Championships. Both these titles and an undefeated dual meet record were the efforts of every member of the team, including Coach Ray Miller.

Captain Dee Falato, named to the All-State Team, attained a 21-2 personal record. Bridget DiFalco qualified for the Mid-Atlantics while Debbie Gunther, Iza Farkas, and Jeannine Lynch fenced in the National Junior Olympics. Jeannine and Iza, finishing 6th and 8th in individual finals at the National Championships, were named to the All-American Second Team.

MEMBERS OF THE SQUAD:

Leslie Chimento
Bridget DiFalco
Dee Falato
Iza Farkas
Pat Glentz
Debbie Gunther
Jeannine Lynch
Pam Marsh
Joan McGovern
Mary Ann Mullane
Carol Pesco
Anna Romanofsky





TEAM RECORD 16-0

W.P.C.	15	C.C.N.Y.	1
W.P.C.	15	Muhlenberg	1
W.P.C.	11	Penn State	5
W.P.C.	14	Radford	2
W.P.C.	14	Temple	2
W.P.C.	14	St. John's	2
W.P.C.	15	F.D.U. Teaneck	1
W.P.C.	8	Montclair	8*
W.P.C.	13	Brooklyn	3
W.P.C.	9	Hunter	7
W.P.C.	10	Jersey City	6
W.P.C.	12	Barnard	4
W.P.C.	14	Trenton	2
W.P.C.	15	Drew	1
W.P.C.	13	Rhode Island	3

*W.P.C. won on touches



Fencers Win 15

An outstanding season, the Men's Fencing Squad earned a 15-3 record. Many individual performances highlighted the team's competitions. In the North Atlantic Championships, the team placed second overall and had finalists in all three weapons — Paul Martino and Carl Signorelli, Foil; Russ Fiseher and Bill Burrell, Epee; and Glenn Shepperd and Stan Kalish, Sabre. Thirteenth overall in the N.C.A.A. Championships, Carl Signorelli finished eighth and Russ Fischer fifteenth.

TEAM RECORD 15-3

W.P.C.	20	Temple	7
W.P.C.	17	Drew	10
W.P.C.	22	Baruch	5
W.P.C.	23	St. Peters	4
W.P.C.	11	Johns Hopkins	16
W.P.C.	19	Jersey City State	8
W.P.C.	22	Fordham	5
W.P.C.	15	Brooklyn College	12
W.P.C.	18	Muhlenberg	9
W.P.C.	16	Newark-Rutgers	11
W.P.C.	22	F.D.U. — Madison	5
W.P.C.	10	West Point	17
W.P.C.	18	N.C.E.	9
W.P.C.	19	F.D.U. — Teancek	8
W.P.C.	21	Lafayette	6
W.P.C.	13	Brooklyn Poly	14
W.P.C.	14	St. Johns	13

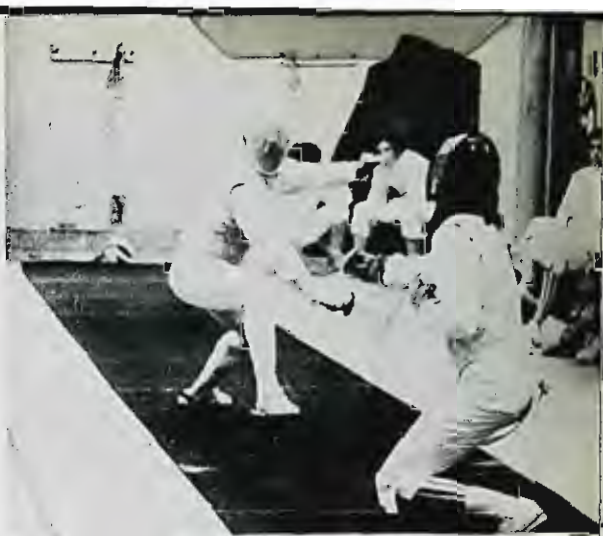



TEAM MEMBERS:

FOIL: Carl Signorelli
Paul Martino
Dave Tilden

EPEE: Russ Fischer
Bill Burrell
Chris Gardner
Scott Mainzer

SABRE: Stan Kalish
Glenn Shepperd
Ken Donow
Bob Wilkie

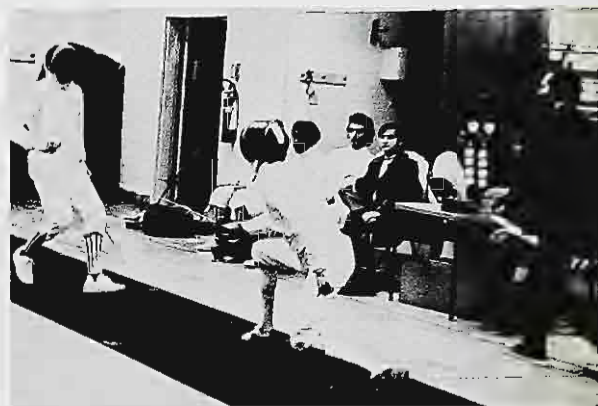
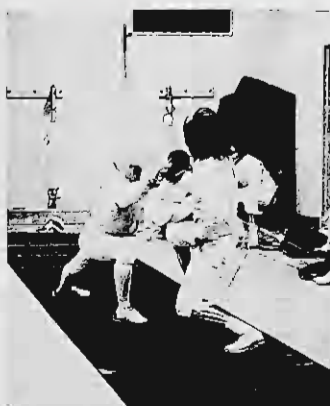



MEMBERS OF THE TEAM:

James Babai
John Babai
Jim Battista
George Bertos
Don Bielak
Art Braoch
Bob Caswell
Joe Cevetello
Charles Cisek
Tom DeRocco
Joe Douglas
Robert Fallon
Richard Federico

Larry Ferretti
Lou Finamore
Edward Fox
Joseph Fusaro
Richard Humphrey
Robert Jurgensen
George Kennedy
Bob Kerwin
Stephen Korinko
John Livathares
Brian McGovern
Anthony Ninivaggi

George Papendick
Michael Petrella
Richard Rehecky
Eugene Roman
Al Samaniego
Dennis Sparta
Robert Swetits
Steve Turowski
Bob Van Sadars
Michael Webb
Tom Webb
Ernie Windfuhr



Diamond Achievers

TEAM RECORD

14-9

SCHEDULED OPPONENTS:

University of Maryland
University of Baltimore
Virginia Commonwealth
Newark College of Engineering
St. Peter's
Westfield State
Trenton State
East Stroudsburg State
Glassboro State
Montclair State
Bloomsburg
Western Connecticut
Jersey City State
New Palz
Bloomfield
Newark State
Upsala
Rutgers Newark
Monmouth



At the time of publication, information regarding game results and outstanding performances was not available.

Rain-plagued Season

The '73 Women's Softball Team was one of the best in the school's history. Playing a tight defense and a hard-hitting offense, the Varsity defeated Montclair and outscored four more opponents, losing only two games.

Although plagued by a soaking wet season and an unbelievable 10 rainouts, both squads maintained high spirits and skilled determination.





VARSITY TEAM RECORD

5-2

W.P.C.	16	Douglass
W.P.C.	30	Newark
W.P.C.	2	Trenton
W.P.C.	18	Brooklyn
W.P.C.	3	Lehamn
W.P.C.	9	Montclair
W.P.C.	11	Kings

5
2
3
1
8
8
7

J.V. TEAM RECORD

6-2

W.P.C.	29	Newark	3
W.P.C.	0	Trenton	10
W.P.C.	23	Brooklyn	2
W.P.C.	11	Lehman	10
W.P.C.	13	Montclair	15
W.P.C.	10	Monmouth	3
W.P.C.	16	Bergen	8
W.P.C.	12	Brookdale	0

MEMBERS OF THE SQUAD:

Carol Babst
Andy Bertos
Joanne Broder
Jill Czehut
Ruth Fitzpatrick
Barb Lamney

Dot Lampman
Jeannie Marquette
April Prestzrino
Lynn Smith
Toni West
Cindy Wilson



Distance, Discus, and Jumps

MEMBERS OF THE TEAM:

Glenn Calvo
Doug Cambrio
Rocco DeManna
Ken Effler
Tom Fleming
Jim Fogarty
Mark Ford
Steve Froemel
Don Guiliano
Tom Hubert
Kevin Huelbig
Jeff Kemp
Andy Karlises
Bill Leeds

Jim Mana
Art Moore
Ted Paudiosi
Jim Piombino
Robert Planker
Walter Rea
Tom Ruvo
Dave Scarpa
Mark Smerak
Steve Smith
Rich Sopelsa
Bob Strehl
Calvin VanDeiesen
Ron Veneman
Greg Voskian

TEAM RECORD

6-5

SCHEDULED OPPONENTS:

East Stroudsburg State
Rider College
Glassboro State
Jersey City State
Montclair State
Albany State
Trenton State
Ramapo College
Stockton





At the time of publication, information regarding meet results and outstanding performances was not available.



Tennis

VARSITY SQUAD:

Pat Beyea
 Carol Burghardt
 Nancy Coughlin
 Ann Heacock
 Jean Nordland
 Laura Strother
 Susan Strother



JUNIOR VARSITY SQUAD:

Diane Barbato
 Kim Decker
 Dawn Gemeinhardt
 Jan Kolicek
 Rose Puri
 Lorraine Stansfield
 Lisa Venezia

J.V. Squad finished their season
 undefeated.

VARSITY TEAM RECORD 6-3

W.P.C.	3	Brooklyn	2
W.P.C.	3	Centenary	2
W.P.C.	3	Douglass	2
W.P.C.	5	Drew	0
W.P.C.	1	Lehman	4
W.P.C.	4	Monmouth	1
W.P.C.	4	Montclair	1
W.P.C.	1	Newark	4
W.P.C.	0	Princeton	5

Information regarding outstanding performances was not available.



A Par Season

Losing to Trenton in sudden death, and the Newark cancellation, were two reasons for a 4-4 record. The others were rain and facilities. Using a public course, the Golf Team averaged 82 and a 1-2 Conference standing. Co-Captains Mike Brehm and Frank Mangano piloted the team to a win over Montclair.

TEAM RECORD 4-4-1

W.P.C.	9	Trenton	9
W.P.C.	16½	Bloomfield	1½
W.P.C.	4½	Newark Rutgers	13½
W.P.C.	10½	Montclair	7½
W.P.C.	8	E. Stroudsburg	10
W.P.C.	9	F.D.U. Madison	9
W.P.C.	12	St. Peter's	6
W.P.C.	14½	Ramapo	3½
W.P.C.	5	Glassboro	13



MEMBERS OF THE TEAM:

Mike Brehm
Bill Dalrymple
Russ Diamonte
Sal Lombardo
Frank Mangano
Jack McCormick
Rick Shearer
Dan Warren



Events

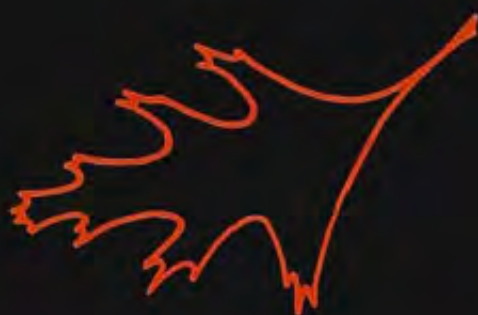





Lightfoot Shines

Gordon Lightfoot and

Concert . . . September 17, 1972 . . . first one of the year . . . David Elliot . . . reminiscent of Dylan . . . left you searching for more . . . Gordon Lightfoot . . . brilliant . . . crowded Shea Auditorium . . . unbearably hot . . . lively audience . . . knew his songs . . . "For Lovin' Me" . . . "The Last Time I Saw Her Face" . . . "Summer Side of Life" . . . work of art . . .



David Elliot



Rain Fell on Homecoming Parade

Homecoming Weekend . . . October 6-8 . . . Night
Club . . . Arthur . . . Hurley . . . and Gottlieb . . .
entertain . . . Football . . . versus Newark State . . .
6-3 . . . rain and gloom . . . Sunday Concert . . .
Billy Preston . . . late . . . audience involvement . . .
"Outa-Space" . . . Uncle Dirty . . . Polish mine-
detector . . . modern Adam and Eve . . . continuous
laughter . . .



WILLIAM PATERSON COLLEGE OF NEW JERSEY, WAYNE, N.J. SHEA CENTER FOR THE PERFORMING ARTS	
OCT.	SUNDAY EVENING
8	8:00 P. M.
(1 9 7 2)	W.P.C. Students with I.D. Cords \$3.00 Guests \$4.00
No Exchange or Refund	
Assembly Committee presents	
BILLY PRESTON	

UPPER SECTION
Y 45

WILLIAM PATERSON COLLEGE
OCTOBER 8 1972
Good Only





Burgers & Ballots

All-College Picnic . . . Oct. 16th . . . new idea tried
 . . . mock presidential election held . . . guest
 politicians speak for their candidates . . . William
 Widnall keeps his speaking engagement . . . Sue
 McGovern cancels out . . . 286 cast their votes . . .
 McGovern wins . . . 2,000 stomachs filled . . .



All College Picnic



Three Group Concert Offers

JF Murphy & Salt

Shea packed . . . December 3, 1972 . . . JF Murphy & Salt . . . black stage . . . bagpipes played in the back . . . green light . . . stage lit up . . . trombone harmonica . . . chimes . . . saxophones . . . hongo drums . . .

Martin Mull . . . tweed brown suit . . . orange tie . . . "Song that really cooks" . . . Eggs . . . brought his own chair . . . fireplace . . . lamp . . . radio . . . and table . . . bottleguitar . . . "Last to Know It's Raining and First to Know a Flood" . . . the midget song . . . French song . . . beret . . . scarf . . . beard and mustache . . . a dance . . . called "Nothing" . . .

Orphan . . . England . . . accent . . . country western sound . . . rock . . . audience spellbound . . . Assembly Committee works . . . encore . . . long concert . . .

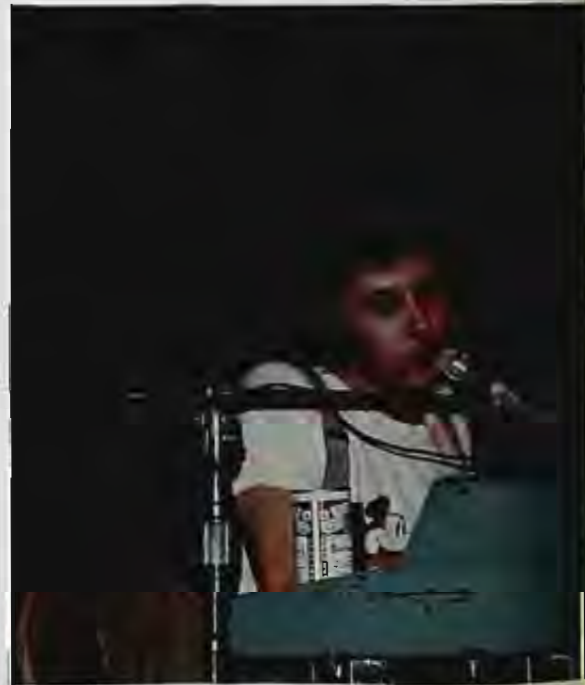

Musical Variety
Martin Mull



Orphan



Impressionistic Dance

Alvin Ailey American Dance Theatre

William Paterson College of New Jersey

S.G.A. Cultural Affairs Committee

Presents

THE ALVIN AILEY DANCE THEATRE

Tuesday, October 24, 1972 - 8:00 P.M.

MARION E. SHEA AUDITORIUM



Theater . . . Alvin Ailey . . . October 24 . . . "Journey"
. . . solo dance . . . "Icarus" . . . myth . . . flew into the
sun . . . "Toccata" . . . streets of New York . . . sequence
. . . "The Kinetic Molpai" . . . ancient Greece . . . strife
. . . resilience . . . limbo . . . "Revelations" . . . religious
music . . . spirituals . . . The Company . . . exciting . . .
dramatic . . .



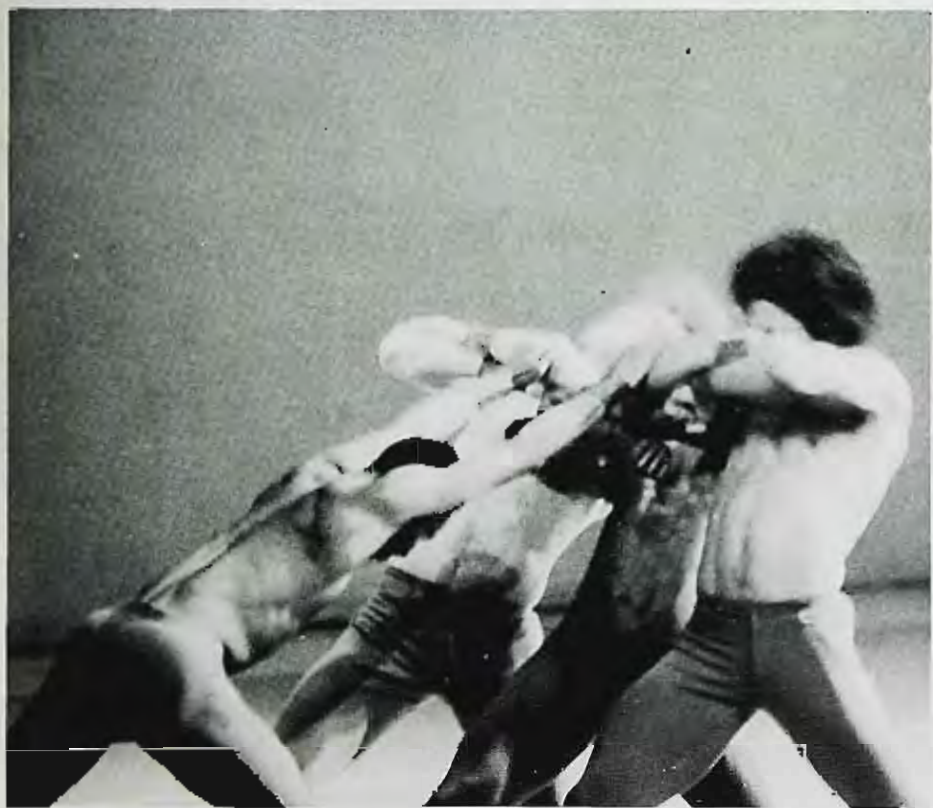



"Free at last"

Paula Grossman

Audience . . . curious . . . inquisitive . . . Paula Grossman . . . responsive . . . informative . . . denied the freedom . . . to be herself . . . released from 31 years of teaching . . . will fight dismissal . . . still a teacher . . . "free at last" . . . "to be a woman" . . . "a longing" . . . she closed with the line . . . "The more things change . . . the more they stay the same."





White Magic at Shea

Sybil Leek

Sybil Leek . . . January 19 . . . witch power . . .
 author of "Diary of a Witch" . . . devoted . . .
 astrologist . . . journalist . . . British accent . . .
 intelligent . . . well-spoken . . . believes in . . . ESP
 . . . reincarnation of the spiritual soul . . . family
 history of witchcraft . . . religion of Wica . . .
 witchcraft can be taught . . . white finger nails . . .
 large rings . . . immense crystal necklace . . . a
 family heirloom . . .



Shakespeare Pleases





A Midsummer Night's Dream

A Midsummer Night's Dream . . . modern costumes . . . modern lighting . . . fairies? . . . Elizabethan words . . . presenting: Puck . . . "Things get curiouser and curiouser" . . . can't tell the players without a scorecard . . . a donkey's head? . . . laughter and applause . . . Oberon comes to the rescue . . . "all's well that . . ."

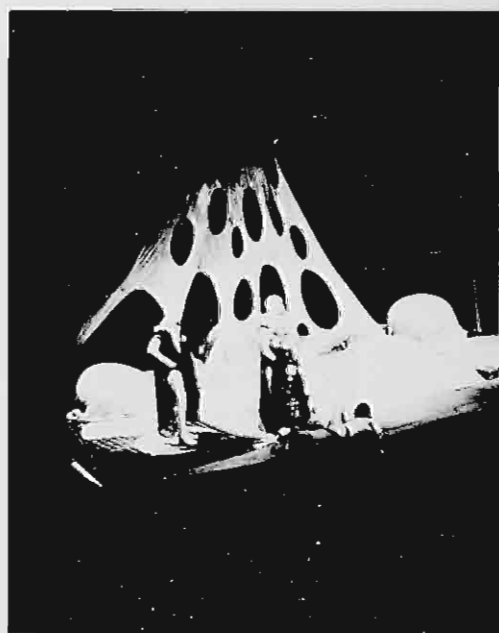



Tommy: A Rock Opera

"A Rock Opera" . . . Sir Barrett Touring Company
 . . . February 3 . . . Sold-Out . . . Late Start . . .
 Light Show . . . L O U D . . . Tommy . . . witnesses
 murder . . . psychological block . . . deaf, dumb,
 blind . . . Cousin Kevin teases . . . "Gypsy-The Acid
 Queen" . . . Uncle Ernie . . . "Pinball Wizard" . . .
 Doctor . . . "Go to the Mirror" . . . "See Me, Feel
 Me, Touch Me, Heal Me" . . . Tommy's Lament . . .
 "Smash the Mirror" . . . miracle cure . . . Youth
 Leader . . . Holiday Camp . . . religious movement
 . . . Audience SPELLBOUND . . . Standing Ovation.



Heal Me!

Listening to you I get the music.
Gazing at you I get the heat
Following you I climb the mountain
I get excitement at your feet!

Right behind you I see the millions
On you I see the glory.
From you I get opinions
From you I get the story.





Instruments of the Past Pro Musica

Pro Musica . . . February 8 . . . New York Company
 . . . Spanish Music of the Renaissance . . . No photo-
 graphing during concert . . . Instruments of the past
 . . . works by Cristobal deMorales . . . "Missa Ave,
 Maris Stella" . . . Glory to God . . . "Eat, drink, and
 be merry" . . . "Shepherds Lament" . . . "Grant us
 Peace."





ESpecially Yours *Kreskin*

Amazing Kreskin . . . November 6, 1972 . . .
vibrations . . . locking rings . . . Kreskin's Krystal . . .
"Extra, Extra, Extra" . . . "The Devil Made Me Do It"
. . . unlightable cigarettes . . . greasy tasting . . .
couldn't sit . . . fingers snap . . . jump off chair . . .
sour-sounding Happy Birthday . . . Shea filled beyond
capacity . . .



Thespians Render Theatrical Works

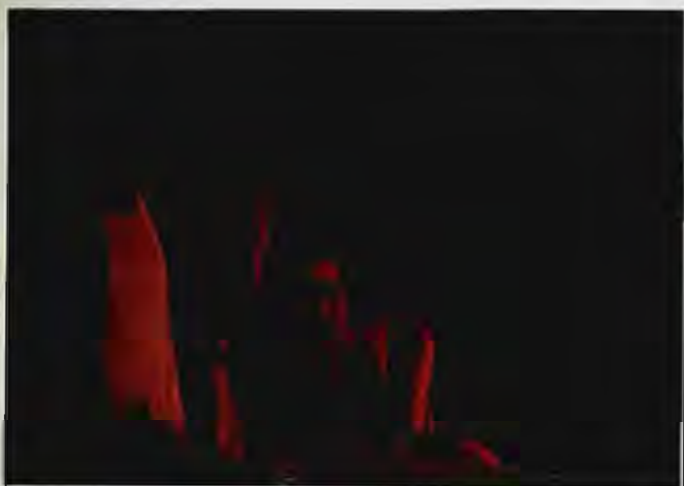

PIONEER PLAYERS & PERFORMING ARTS FACULTY

PRESENT



Wet, Windy Week



Carnival



Carnival . . . April 1973 . . . "Hurry, Hurry" . . .
 "Try your luck" . . . "Wheel of Fortune" . . . good
 things to eat . . . new rides to try . . . cold . . . wet
 . . . week . . . dampens interest . . . wind causes one
 night shut-down . . . neighborhood kids enjoy festivities
 . . . endure weather . . . more than one booth had to be
 repaired . . .

Nineteenth Century Opera Performed The Barber of Seville

The Barber of Seville . . . comic opera . . . presented by the Metropolitan Opera Studio . . . March 19 . . . well-attended . . . many younger viewers . . . enjoyable evening . . . humorous . . . Figaro's Roving barber shop . . . Rosina and Count Almairva . . . Don Basilio — the Music Master . . . Dr. Bartolo — Rosina's guardian . . . thunderous applause





Foreign Students' Dinner





It's a Small World

Foreign Students Gather . . . Main Dining Room —
Wayne Hall . . . looks different . . . festivities honor
students . . . different viewpoints . . . attitudes . . .
backgrounds . . . quiet shyness explodes with music
. . . learning dances breaks barriers . . .



Continued Success Coffeehouse



Candles burning into the night . . . Coffeehouse . . .
new rug . . . Jazz . . . bluegrass . . . folk . . . blues
. . . good . . . not so good . . . wine . . . Roger,
Wendy, Sam . . . appear





*Faulty
Equipment
Plagues
Group
Procol Harum
Northwind*

Procol Harum . . . April 6 . . . both shows . . . packed
. . . arrive late . . . stage crowded . . . chairs, chairs,
chairs . . . orange . . . North Wind . . . "Power
Failure" . . . song and Reality . . . expectations . . .
mixed reactions . . . "Whaling Stories" . . .
"Conquistador" . . . "Grand Hotel"



The Junior Class Dinner Dance

"Nights in White Satin"

March 24, 1973

Junior Dinner-Dance

Dining . . . Dancing . . . Junior Class . . . fellow
students . . . administrators . . . Camelot . . . in
Wayne, . . . March 24 . . . well-attended . . . varied
attire . . . dressy . . . only 'Ball' this year . . . Fountain
Bar . . . "Nights in White Satin"



Dance



Multi-Musical Talents Harry Chapin Paul Winter Consort Roger, Wendy, and Sam

April 29 . . . full house . . . Harry Chapin . . . stories
. . . \$40,000 cello . . . funny songs by guitarist . . .
bass player . . . deep and high . . . "More, More,
More" . . . Spindletop . . . gentle . . . "Keep the
Change" . . .

Paul Winter Consort . . . drums, drums, drums, . . .
cello and harp . . . a harmony of sounds . . . banners
. . . encore . . . "Icarus" . . . loudmouth in audience
. . . quiet . . . musically superior . . . impossible to
describe . . .

Roger, Wendy, and Sam . . . loved by all . . . Roger's
Weed . . . Sam's feet . . . Wendy's smile . . . standing
crowd . . . brought back for more . . . "Nights in White
Satin" . . . "Just Like a Woman"

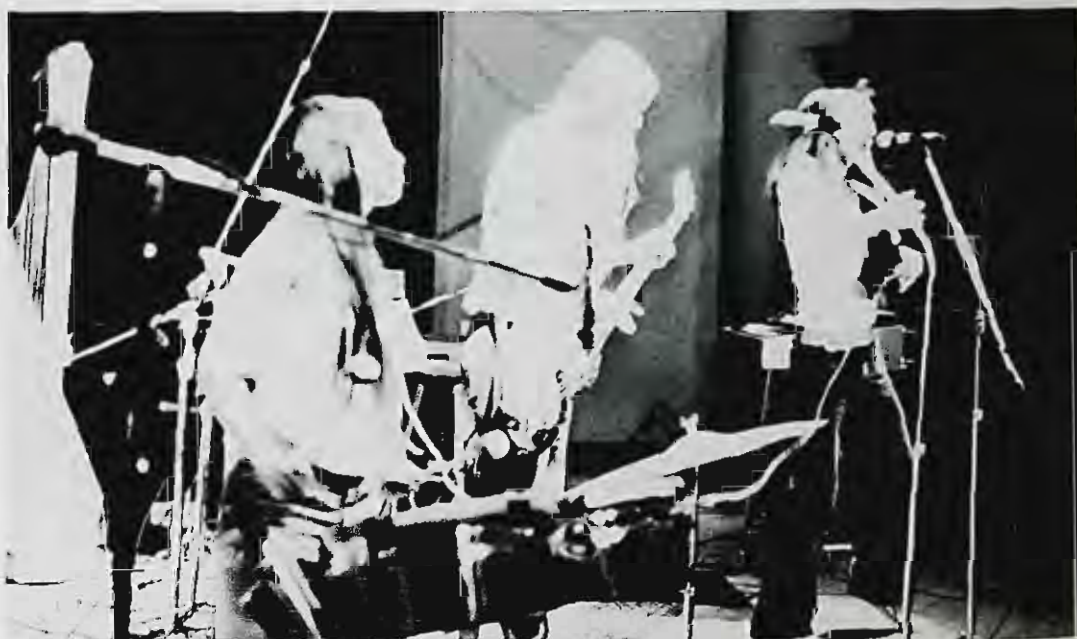



Flowers





Who's Who Among Students

Conferred annually upon outstanding students across the U.S., this honor recognizes excellence in academic achievement, community service, and leadership in extracurricular activities. Those chosen this year include MARY McKAY GARNER, an honor student who served the Psychology Department and NANCY C. MILLER, who was active in the Junior-High Department and an E.O.P. tutor.

SUSAN FERNICOLA: Sue's active participation with the Beacon, first as a staff member, then Production Manager, Arts and Managing Editor, and finally as Editor-in-Chief, led to her selection. Sue also found time for the Pioneer Players and W.P.S.C.'s News Director.

MARSHALL SIGALL: Serving as Junior Class President, Marshall was representative to the Curriculum Council, and a member of the Constitution Committee, and the Science and Chemistry Clubs. Marshall served the student body as Vice President of the S.G.A.

KAREN M. JOHANSEN: Participating as an S.G.A. representative, Coronation Ball Committee member, Literary Editor of the Yearbook, Karen also became a member of both the Elections and Constitution Committees. Karen later served as Chairwoman of the Elections Committee, Co-Chairperson of the Senior-Faculty Dinner, and an All-College Elections Board member.

TERESA ROSE: An avid interest in Music supported Teri's selection. She served as President of the Concert Choir, Music Club Treasurer, and Cultural Affairs Committee Chairwoman. Teri also served as a Music Department Student Representative and General Council member.

KENNETH G. CHAMBERLAIN: Working on various committees, Ken continued his services as Junior Class Co-Treasurer, Student Business Association Treasurer, Lay-Out Editor of the Pioneer Yearbook, and a member of the College-Wide Curriculum Council, College Tribunal, and Finance Committee. In his senior year, Ken was the S.G.A. Co-Treasurer, Yearbook Editor-in-Chief, and Treasurer of the Athletic Association Board of Trustees.

ROBERT ADLER: Active within his community, Bob is a Church School Teacher, Choir member, and Youth Group Advisor. Bob's responsibilities extend throughout the College as he participated as a Yearbook staff member, Social Science Society President, All-College Picnic Chairman, and Junior Prom Co-Chairman.

LAURA STROTHER: Through her efforts as a member of the S.G.A. Finance Committee, and as S.G.A. Co-Treasurer, and Senior Class Treasurer, Laura has encouraged changes that will effect this College in the future. While holding these offices, she also participated as a member of the Tennis Team, the Athletic Association, the Assembly Committee, and the W.P.C. Co-Operative Association.

KENNETH C. HESS: Meeting his responsibility both on campus and off, Ken has devoted himself to many Church activities locally and nationally, serving as an Elder of his church. Ken extends himself as the Photography Editor of the Yearbook.



SUSAN FERNICOLA



MARSHALL SIGALL



KAREN M. JOHANSEN



TERESA ROSE



KENNETH G. CHAMBERLAIN



ROBERT ADLER



LAURA STROTHER



KENNETH C. HESS

Excellence in Many Areas

VINCENT J. MAZZOLA: Throughout his four years, Vince has attained the offices of Vice President, President, and Executive Director of the Veterans' Association, and President of the Committee on Human Affairs. Vince has extended his interests to other campus activities, such as the Beacon, Psychology Club, Freshman Orientation, and the Ricky Hummel Blood Drive.

JAMES BEIRNE: Jim's busy campus life included being Chairman of the Assembly Committee, serving on the Freshman Orientation, House, and Homecoming Committees. This selection was also based upon his membership in the Ski and Math Clubs and the Beacon staff.

NANCY THOMPSON: In her three years on campus, Nancy has been Treasurer of the Freshman and Sophomore classes and Vice President of the Junior Class. This designation was also bestowed upon her in view of her participation in the Kilties as member and Co-Captain.

DEIRDRE FALATO: Extending herself to such organizations as Human Relations Lab, Special Education Club, WRAA Intramurals, Psychology Club, and Freshman Orientation, Dee's high points include President of the I.F.S.C., Chairwoman of the Constitution Committee, and being named for three years as a member of the National Fencing Team.

THERESA SUSAN NIEMIEC: Terry has been an active member of the English Club, its Vice President, and President. Rounding out her college career, Terry participated in the Women's Choral Ensemble, the Yearbook, and as an Elementary Education Department Representative.

KENNETH ERHARDT: Beacon Feature writer, Master Planning Council, and Freshman Orientation Committee member, were just a few of Ken's activities. He was also President of the Political Science and Consumer Education Clubs, a Student Government representative, a writer for *Diversitas*, and a member of the University Senate.



VINCENT J. MAZZOLA



JAMES BEIRNE

DEIRDRE FALATO



NANCY THOMPSON



DEIDRE FALATO



THERESA SUSAN NIEMIEC



KENNETH ERHARDT



CHARLOTTE BULVANOSKI



RUSSELL MUTER



JOHN H. BRYAN



NANCY K. LOCKE

CHARLOTTE BULVANOSKI: Having started as an S.G.A. Representative, Charlotte went on to participate in many productions of the Pioneer Players. Topping off her college activities, Charlotte, as a Senior, became President of the Special Education Club.

RUSSELL MUTER: Russ served as an S.G.A. Representative, Junior Class Vice President, and President of the Student Business Association. Russ has also been active as a Business Department representative, and All-College Picnic supporter.

JOHN H. BRYAN: A member of the Social Science Society, the Curriculum Council, International Relations Club, Cultural Affairs Committee, and the Council for Exceptional Children, John was inducted into the History and Educational Honor Societies, serving as Vice President of each in his junior year.

NANCY KATHRYN LOCKE: Music Club, Concert Choir, and the Social Science Society were organizations that most interested this Who's Who recipient. Nancy also became a delegate to the National Conference of Music Educators, and fourth runner-up in the Campus Queen Pageant.

Distinguished Service

BRUCE BISCIOTTI: Working as a Beacon feature writer, and participating in the International Relations Club, Bruce was elected to the offices of Junior Class Treasurer and Vice President of the I.R.C.



BRUCE BISCIOTTI

SHERYL LYNN BARNETT: Sam has contributed her talents to the Hospitality Club, College Chorus, Women's Swim Team, Beacon, and the Assembly and Coronation Ball Committees. Chairing the 1972 Carnival Committee was one of Sam's noteworthy achievements.



SHERYL LYNN BARNETT

MICHAEL DRISCOLL: Within the framework of the Veteran's Association, Mike has been chairman of the Ricky Hummel Blood Drive, a National Association of Collegiate Veteran's delegate, a representative on the City of Paterson's Veterans Council, and the Executive Vice President of the Campus Association. Mike was also a member of the Beacon, the Student Business Association, and the S.C.A. General Council.



MICHAEL DRISCOLL

SUSAN GARDNEB: Extending herself on the state level of her major, Sue served as Vice President of the Student N. J. Education Association for two years, President for one, and contributing editor to the N.J.E.A. "Newsletter." On campus, Sue was President of the Special Education Club, Geoeal Council Member, and a member of the Presidential Search Committee.



SUSAN GARDNER

KENNETH POLLARD: Serving on the Master Planning Board, and as a student representative to the Political Science Department, and Treasurer of the International Relations Club, indicate three of the levels of the Campus Community in which Ken is interested. His activities are culminated by his contribution to his class as its President.



KENNETH POLLARD



JOSEPH F. SCOTTI



DEBRA KOCH



DIANE MANTIE



JOAN MCGOVERN

JOSEPH F. SCOTTI: Attaining the honor of Who's Who, Joe became a member of the Economics and Business Seminars. Joe later was involved in the Student Business Association, Human Relations Lab, and the Pioneer Yearbook.

JOAN MCGOVERN: Striving to increase interest in Fencing at W.P.C., Joan has been a sports writer for the Beacon, manager of the Women's Fencing Team, and President of the National Inter-collegiate Women's Fencing Association. Joan also served as a student representative to the Elementary Education Department.

DEBRA KOCH: Elected to Who's Who this year, Debra has the distinction of completing her undergraduate work in three years. Some of the many activities in which Debbie has engaged in are the Special Ed Club, Kilties, and Kappa Delta Pi Honor Society, serving as its secretary.

DIANE MANTEI: Among Diane's activities has been her contributions to Beacon, Cultural Affairs, Prom Committee, Pioneer Yearbook, WPSC Radio, and Social Science Society. Diane has served the Student Body as S.G.A. Corresponding Secretary and Senior Class Vice President.

Bringing nationwide attention to W.P.C., THOMAS FLEMING has been the Captain of the Cross Country and Track Teams. Those students named to Who's Who last year and continuing their service include Joe DiGiacomo, Kevin Marion, Pat Mulqueen, and Chuck Murphy.

DIANE MANTIE

National Honor Societies



Kappa Delta Pi is a national honor society for outstanding students in the field of education. Since its establishment on campus in March, 1945, Zeta Alpha Chapter has worked to encourage educational development and inquiry in fulfillment of its ideals of knowledge, duty, and power.

The Rho Alpha Chapter of Phi Alpha Theta, an inter-

national honor society in history, brings recognition to students excelling in that field. Established on campus in May, 1970, its ideals PHILIA, ANTHROPOS, THEOS signify love, man, and God. Through the study of history, members of Phi Alpha Theta seek truth through the knowledge of the achievements of Man.



Give — of Yourself



Blood Drive

Too often in the normal course of our College life, we seem to ignore issues that do not relate to either academics or our own activities. Though most of us feel that we have been awakened to matters of human concern, we are too caught up in the philosophy of it all to notice human need right before us. It may not be that we do not care enough to help, but that we are not fully awakened to life.

Here at William Paterson there are people who have noticed a human need, that need being Ricky Hummel. Ricky, a hemophiliac, is the son of Mrs. Leonore Hummel, an assistant professor on campus. Rick needs blood, one of the basic substances of life, and lots of it. An annual drive is held in Wayne Hall, to draw attention to the problem of another person and to draw blood donors.

The planning and execution of such a Blood Drive is not an easy task. First there is the publicity, then the recruiting of more help and scheduling of donors, and finally the over-all preparations the day of the drive. The people behind this drive are special, in that they set aside other activities to organize and carry-out an activity that outright helps prolong a human life.

So in a small way, William Paterson recognizes those individuals who have taken upon themselves this task, in the service of others. This recognition takes the form of the Blood Drive Honors, presented to those who have assisted, and assisted well.

HONOR RECIPIENTS:

Phi Omega Psi
Phi Rho Epsilon
Tau Kappa Epsilon
Zeta Omicron Psi
Department of Nursing
Veteran's Association
Len Domino
Mike Driscoll
Lou Gentilello
Steve Pescen

Honors Program

Most students would tend to state their rank at William Paterson as either good, average, or below average. They feel that they meet the general requirements of their courses and are generally satisfied with their work.

The College knows through theory and experience that all students are not the average, but that some greatly excel in their course of study, and are constantly raising further questions. College officials have learned that they must constantly challenge the knowledge of their students if those students are ever to realize their full potential.

In a program initiated three years ago, the College has set up varying levels of study that bring these exceptionally bright students to a point that they might explore for themselves subject matter not usually found in the regular classroom situations and curriculum. The materials discussed in these different levels range from art and history to psychology and science. The faculty for these courses are chosen on the basis of expert knowledge of their related fields, and how this ties in to the present and future world of the students.

Presently, the success of this program can only be felt in the satisfaction of its students, but after a period of time, William Paterson will gain many benefits through the success and hopefully renowned work of the students in this program.

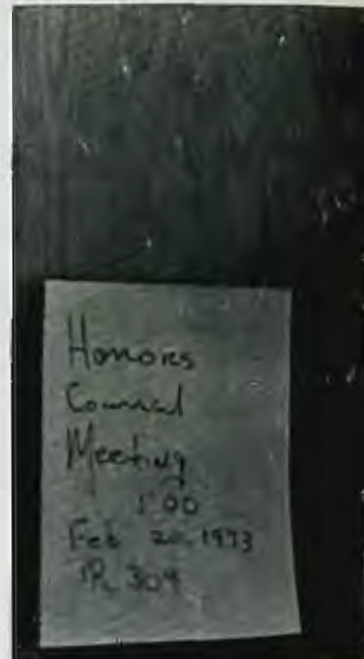

gran

Theory: Not All Students Are Average





Most Valuable Players



Football

STEVE BROWN



Cross Country

TOM FLEMING



Basketball

AL DOUSINS

Soccer

NECDET MULDUR
EMIN TEJAOGULU





Baseball

ERNIE WINDEUHR



Track

KEN EFFLER



Fencing

CARL SIGNORELLI



Swimming

RICK MAGEE



Golf

JACK McFORMICK



Outstanding Seniors Awarded

LAURA L. STROTHER: In her freshman year, Laura became a member of the William Paterson College tennis team, a post she maintained with distinction for four years.

As a sophomore, Laura became a member of the Student Government Association Finance Committee, continuing that membership through her junior and senior years.

As a junior, Laura was Co-Treasurer of the S.G.A. as well as student representative in the Political Science Department. She was also a student representative on the Retention and Tenure Committee for her department. Laura served as a member of the Student Co-operative Board.

In her senior year, in addition to the continuing activities already mentioned, Laura served as the student representative on the Executive Committee of the University Senate, on the S.G.A. Elections Committee, on the Assembly Committee, the Building-Naming Committee, and as Class Treasurer. Laura was selected for "Who's Who Among Students in American Universities and Colleges."



for Years of Service

CHARLES J. MURPHY: In his freshman year, Chuck was Co-President of his class, a member of the General Council, the Faculty Senate, the Presidential Commission on Human Relations, Admissions and Academic Standards Council, Newman House, Constitution Committee, and the Coronation Ball Committee.

In addition to the continuing membership on many of the above committees, Chuck was on the Carnival and Cultural Affairs Committees during his sophomore year.

In his junior year, Chuck served as Vice-President and then President of the Student Government Association. He was a member of the Elections Committee, and Student Co-op. Chuck also served as student representative on the Tenure and Retention Committee of the Political Science Department, on the College Development Fund Board, the Building-Naming Committee and on the Parity Commission. Chuck was selected to "Who's Who Among Students in American Universities and Colleges."

In conjunction with the interests already noted, Chuck, in his senior year, was President of the S.G.A., on the ad-hoc Elections Committee for the University Senate, the College Union Advisory Board, the Traffic and Parking Committee, was a delegate to the University Senate, and served as Vice-President of the Student Co-op. Chuck was selected for "Who's Who Among Out-Standing Student Leaders in America."



Year in Review





Traffic Jams Opening Day



School year opens . . . August Freshman Orientation
. . . 4pm check-in . . . dinner . . . campus tour —
Hobart to Ben Shahn . . . and beyond . . . Marshall
Sigall "Let me welcome you" . . . 'Sinful Street' . . .
Coffee House . . . all night talk fests . . . welcoming
thoughts . . . registration lines . . . "This is college?"
. . .

Classes begin . . . September 6 . . . traffic jam stalls
8am start . . . new parking lot . . . where? . . .
Wednesday is Monday . . . Thursday is Tuesday . . .
and Friday is Friday? . . . 1400 Add-Drops . . . lines
long . . . times short



Groundbreaking and Rights



Groundbreaking Ceremony . . . College Union Building . . . September 11 . . . \$8 million . . . "We demand total freedom" . . . Chuck Murphy . . . "of expression for students, faculty" . . . President Olsen, Chancellor Dungan . . . "and administration shall be" . . . Bill Dickerson, Director . . . "an unlimited right of that individual" . . . Dominic Baccollo, "I will not be here" . . .

Student Government Association . . . General Council . . . Club charters never issued . . . Constitutional violation . . . voting rights of club representatives revoked . . .



Resignations Plague College & S.G.A.



Dr. Olsen resigns . . . health reasons . . . Mr. Zanfino
. . . becomes Acting President again

October . . . rain . . . snow . . . Greek pledging . . .
costumes . . . acts . . . ritual . . .

Jane Fonda . . . Indo-China Peace Campaign . . .
Tom Hayden . . . "PEACE" . . . applause . . . tears

"Dearest Chuck, I resign. Love Bruce" . . . search for
new S.G.A. Co-Treasurer . . . begins . . . nominations
. . . recommendations . . .





Freshmen Begin College Careers

Fresh Elections . . . 10% voting . . . A.J. Finver . . .
President . . . Carolyn McCavitt . . . Vice President
. . . Margherite Petriccione . . . Secretary . . . Mary
Ellen Sherman . . . Treasurer . . . 1976 . . . "pledge
shuttlebus service" . . .

Art Faculty . . . third annual exhibition . . . paintings
. . . sculptures . . . photographs . . .



Presidencies in Question

Nixon . . . McGovern . . . Donkeys . . . Elephants
. . . 18-21 year-olds . . . first time . . . high hopes
. . . peace announced . . .

S.G.A. Presidency challenged . . . Murphy declared
. . . Washington contends . . . call to revise
Constitution . . . debate continues . . .

Billy Preston highlights Homecoming Weekend . . .
rain . . . W.P.C. 6 — Newark State 3 . . . Cultural
Affairs presents Alvin Ailey American Dance Theater
. . .

Who's Who claims 30 . . . outstanding achievement
. . . contribution . . . concern . . .

All-College Senate . . . students face faculty . . . work
together . . . college governance . . . elections . . .
meetings . . . seeks suggestions





*Events
Occur
on Campus*



Vacation Break — Registration Blues

Student Departmental Representatives . . .
continuance granted . . . elections . . . December
. . .

General Council . . . Three ulcer-creating meetings
. . . Bill Redner . . . elected . . . Co-Treasurer . . .

Apollo 17 . . . last of an era . . .

College closes for Holidays . . . semester ends . . .
unblemished by strikes . . . White Christmas Dreams
. . .

Lines upon lines . . . and more lines . . . registration
day battle . . . caused aches and pains . . . students
and faculty alike . . .



Apathy: a Course in Itself

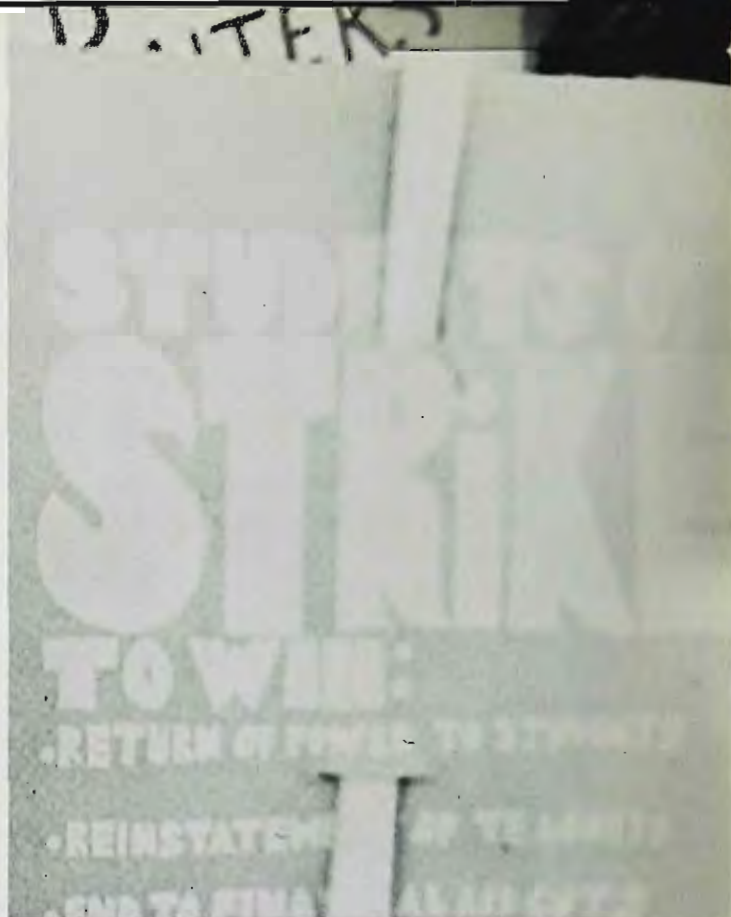

Spring Semester . . . January 15, 1973 . . . Tenure
Appointments announced . . . 19 faculty released . . .
All College Student Committee on Tenure and Retention
. . . "ACS'COTAR" . . . formed to fight . . . strike
planned . . . conducted . . . faltered . . . died . . .
empty classrooms . . . no picket lines . . . apathy reigns
. . . or just understanding? . . .

Pledging begins . . . frats . . . sororities . . . dress up
. . . pretend . . . slaves to the sisters . . . skills to be
mastered . . . fear of black ball . . . Hell-Night . . .
Initiation . . . fellowship . . .

S.G.A. lists organizations . . . to be denied funding . . .
appeals made . . . accepted . . . Constitutional
Revisions . . . proposed . . . Finances . . . changes
composition of Committee . . . method for funding . . .
Elections . . . plurality vote . . . wins run-off . . .
Amendments approved by student body . . . 166 of
them . . .





*Sites
to Be
Seen*





Construction . . . continues . . . new facilities . . . to
be completed . . . in 1974 . . . Science building . . .
house all science disciplines . . . and facilities . . . labs
. . . lecture halls . . . College Union Building . . .
"Buy a Brick" . . . will revolutionize student activities
. . . provide central location for all . . . revive interest??
. . . will contain . . . lounges . . . snack bar . . .
recreation hall . . . craft area . . . ice cream parlor . . .

Blasting . . . jars pool . . . Wayne Hall . . . Ben Shahn
is cracking? . . . Peripheral road . . . well traveled . . .
Gate 6 . . . Parking lot . . . new dorms completed . . .
high on the hill . . . far out in nowhere . . .



BUY a BRICK



I did!





Time to Relax and Enjoy

Campus assumes tranquil atmosphere . . . once more
. . . term papers to write . . . tests to take . . . things to
learn . . . and master . . . time for relaxation . . . must
be created . . . entertainment proposed . . .

Cultural Affairs and Assembly Committees . . . plan and
present . . . Tommy . . . Paula Grossman . . . Pro
Musica . . . Jose Greco and NaNa Lorca perform
Spanish Classical and Flamenco dances . . . Midday
Artist Series . . . James Gang . . . Wild West Traveling
Show . . . Tempest Storm . . . the Queen of Burlesque
Coffeehouse . . . features . . . David Elliot . . .
Roger, Wendy, and Sam . . .





Junior Class donates stereo to Half-Way House . . .
Seniors plan Graduation . . . Dinner . . . Carolyn
McCavitt assumes leadership of Freshman Class . . .

Student Government positions draw contenders . . .
Primary narrows field . . . Class offices . . . many
candidates run unopposed . . . General Election . . .
deadlocked . . . majority vote not attained . . . Run-Off
elects . . . S.G.A. President . . . Bill Washington . . .
Vice President . . . Linda Malitsch . . . Co-Treasurers
. . . Rich Gibson . . . Sue Wolfstirn . . . Controversy
surrounds Beacon disappearance . . . and past election
decisions . . . Marshall Sigall attacked . . . serving as
Vice President illegally? . . .

S.G.A. budget proposed . . . new guidelines to be
followed . . . a matter of percentages . . . a matter of
priorities . . . emotions stirred . . . issues clouded by
personal biases . . . accusations hurled . . . the student
body as a whole . . . was forgotten . . .

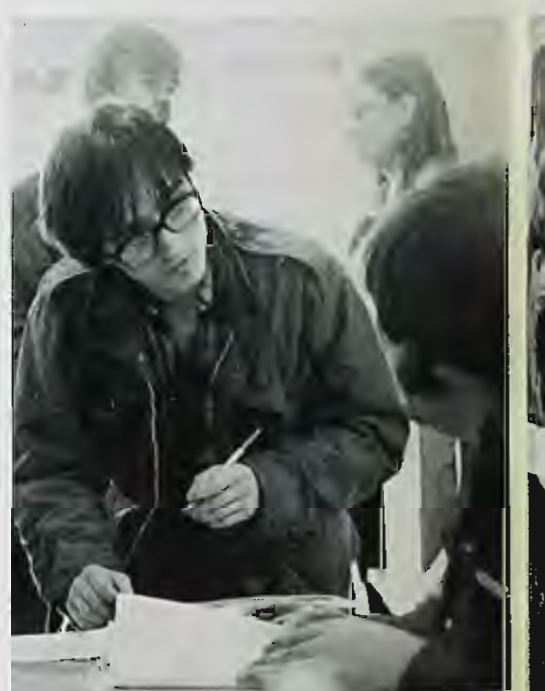



*Voter Turn-Out
Light —
Only 10%
Care*

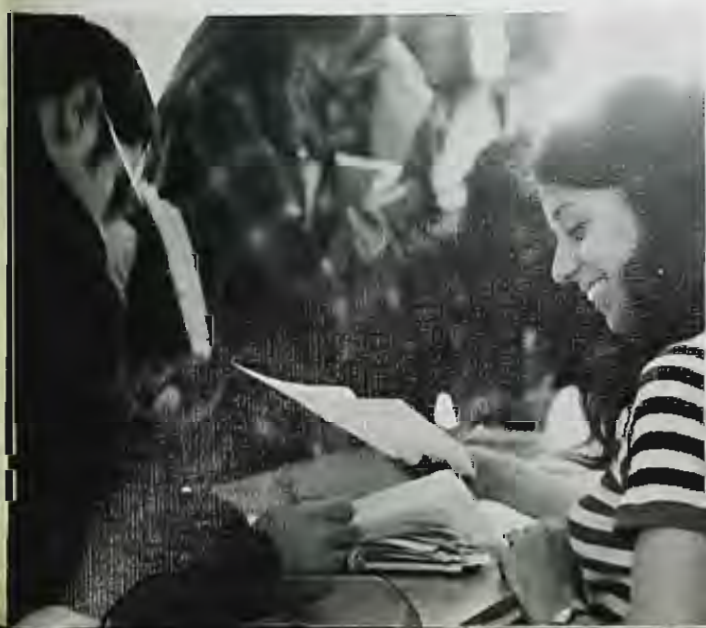



This Is It!





The last days drag . . . finals in some courses . . . term papers and projects once forgotten . . . now rushed . . . lazy days filled with rain . . . anxieties . . . Did I pass? . . . Should I take this course next year? . . .

Athletic programs end active seasons . . . Banquet held to honor participants . . . outstanding members . . .

Seniors . . . measured . . . for caps and gowns . . . must ascertain eligibility for graduation . . . certification . . . and the days end . . .

Underclassmen register for fall semester . . . lines shorter . . . moved faster . . .

Faculty . . . Seniors . . . gather . . . one last time . . . moments of relaxation . . . laughter . . . tears of parting . . .

Graduation . . . The DAY . . . dawns bright . . . clear . . . and warm . . . close to 1900 attain success . . .



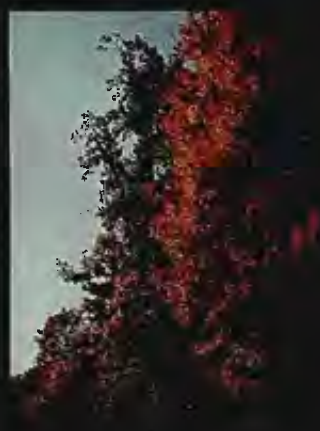



Nine hundred members of the William Paterson College Community gathered together one night. Tradition deemed that the occasion be called "The Senior-Faculty Dinner." It was to be the last meeting between professors and students, but in reality, it was the parting of friends. Most will never meet again. Others have formed friendships too strong to be broken.

Gary Hulton, President, Class of 1972, welcomed us and Patricia Mulqueen, President, Class of 1973, toasted to our successes. Speeches were kept to a minimum as



this was not a night for listening.

It was a night of honor, bestowing upon those individuals, who have made their name known in some corner on campus, recognition. Athletes, media experts, actors, and government spokesmen alike were mentioned. Mrs. Virginia Randall presented the Alumni Awards to Chuck Murphy and Laura Strother, who were chosen Outstanding Seniors.

Our dreams varied and our mood was mixed. It was an evening of happiness, yet it was an evening of sadness.

A Parting of Friends



May 19, 1973

There was to be a happening. It was to be regal. It was to be ceremonious. It was to be solemn. It was to be joyful. It was to be a gathering. It was to be a parting. It was to be the horizon on which we would stand in preparation to moving purposely into our world. It was to be graduation.

We lacked direction, for we did not know the alternatives. We lacked vision, for even the most farseeing of us looked through closed lidded eyes into the darkness of midnight. We lacked goals, for our concern myopically spanned only a four year breadth of time. We lacked awareness, for our minds were clouded with self-interest.

However, four years ago we started on a mission that would lead us to an understanding of ourselves, our fellowman, and our world. In the light of false dawn we would begin to see beyond today. Yet, it was a light which could as easily illuminate the course to take which would carry us to where we wished to go, as it could hide the disasters of a wrong choice in its shadows. It was still a time of confusion and narrow vision.

Yet slowly, like the sun rising over the horizon, shedding light and confidence into our confused state of being, we began to see beyond tomorrow. The transformation would not come over night. On no one morning would there be an awakening of the mind with the body. It would be an evolution of one experience building upon another. We would recognize the alternatives; and we would choose and develop a direction.

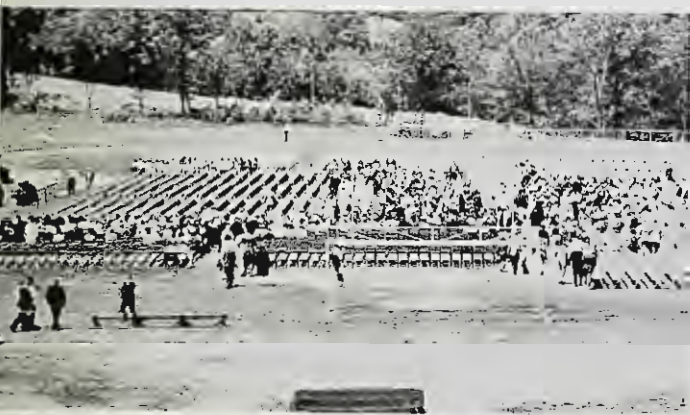



*We Did It
Our Way*



At some passing instant in time, the inflection point was passed. Today we stand beneath a zenith, sun-bathed in the illuminating knowledge that we know who we are and in what direction we are heading. Today, we know the alternatives and are ready to accept the responsibility of our direction. Today, our opened eyes reveal the goals we have established far beyond the horizon on which we stand. Today, we are aware of the purpose of life, of people, of our direction. Today is graduation.

With the regality of the processional march, the ceremony begins. In the solemnity of the conferring of degrees, joviality permeates the air. We gathered together this time so that we could depart, not as random moving beings, but as individual forces aimed in a direction that would give purpose to our lives, and would change the course of our world.



INVOCATION	Reverend Douglas W. Fromm Willowbrook Ministries
WELCOME AND INTRODUCTION	Frank J. Zanfino Acting President of the College
REMARKS	Patricia Mulqueen President, Senior Class
CONFERRING OF HONORARY DEGREE	Frank J. Zanfino Acting President of the College
Doctor of Laws Father John L. Wehrten Director, Department of Special Education Diocese of Paterson	
ADDRESS	Herbert J. Storn United States Attorney For the District of New Jersey





*Honorary
Degree
Conferred*





MR. RALPH SMITH

Not taking all the CREDITS ourselves, we thank:

Jerry Libby, for his pictures on pages 46-47.
 Student Activities Office for the picture on page 262.
 Sigma Tau Fraternity and their picture on page 82.
 Also Bob Adler whose pictures appear on page 73.

We also appreciate the artistic ability of Pete Townsend
 and the Who, whose words appear on page 143.



MR. GEORGE FRANKLIN



The Staff of PIONEER '73 wishes to express its thanks to certain individuals who have helped us throughout this past year with our publication.

Mr. Ralph Smith, we thank as our advisor, developer, and confidant. We appreciate the many hours of Mr. George Franklin our representative of Taylor Publishing Company. To Mr. and Mrs. George Crescione, we thank for the excellent photographic work and their patience with our rush orders.

For his tremendous help with the Sports Section we thank Mr. Art Eason. We appreciate the assistance of the Assembly and Cultural Affairs Committees for tickets to their events which enabled us to picture them. Thanks to Mr. Joseph Tanis for his constant over-seeing and minor explanations.



MR. ARTHUR EASON



MR. AND MRS. GEORGE CRESCIONE

Index

ACTIVITIES 44

Assembly Committee	61
Bicycle Club	73
Cheerleaders	75
Chi Delta Phi	89
Constitution Committee	51
Consumer Ed. Assoc.	65
Cultural Affairs Comm.	61
Diversitas	60
Dorm Government	54-5
Elections Committee	51
English Club	70
Finance Committee	51
Freshman Class Officers	52-3
Gamma Phi Lambda	77
General Council	50
I.F.S.C.	76
Junior Class Officers	52-3
Kilties	74
Math Club	70
Music Club	67
Music Organizations	66
Nu Sigma Chi	81
O.L.A.S.	69
Omega Theta Iota	91
Phi Omega Psi	88
Phi Rho Epsilon	86
Phi Sigma Chi	87
Pioneer Players	65
Pioneer Yearbook	58-9
Psi Kappa Nu	90
Sigma Tau	82
Ski Club	72
Skull and Poinard	83
Special Education Club	71
Social Science Society	72
Sophomore Class Officers	52-3
Slate Beacon	56-7
S.G.A. Officers	48-9
Tau Delta Phi	84
Tau Kappa Epsilon	85
Theta Gamma Chi	79
Theta Sigma Kappa	80
Television Lab	64
University Senate	46-7
Veterans' Association	68
WPSC Radio	62-3
Zeta Omicron Psi	78

ADMINISTRATION 16

Adams, J.	27-8, 30
Admissions' Office	23
Baccollo, D.	30
Barone, A.	32
Barrecchia, J.	27
Bazylewicz, T.	25
Board of Trustees	18-9
Bond, R.	25
Brown, C.	33
Cahill, C.	23
Carrano, V.	24
Crewes, J.	29
Dickerson, M.	25
Dickerson, W.	32
DiMicelli, T.	29
Duclos, D.	27
Eason, A.	33
Este, A.	30
Evangelista, M.	24
Faison, L.	30
Fanning, T.	33
Farawell, C.	28-9
Gorab, J.	31
Grodsky, M.	26
Jury, C.	28
Klepacki, S.	25
Kraus, C.	25
Kroeckel, R.	22
Lauricella, D.	31
Lyde, J.	32
Mika, L.	31
Orlando, L.	23
Peller, Dr. R.	30
Randall, V.	31
Registrar's Office	24-5
Robinson, D.	23
Ruocco, R.	27-8
Santillo, D.	22
Scudieri, B.	27-8
Seale, D.	23
Small, Dr. W.	27-8
Student Services	30-3
Sutter, D.	29
Trainor, J.	29
Zanfino, F.	20-1
Zanfino, M.	22
Zurich, K.	29

COMMENCEMENT 196

Graduation	200-3
Senior Faculty Dinner	198-9

EVENTS 128

All-College Picnic	133
Alvin Ailey Dance	136-7
Barber of Seville	150-1
Carnival	148-9
Harry Chapin	158-9
Coffeehouse	154
David Elliot	130-1
Foreign Students Dinner	152-3
Paula Grossman	138
Homecoming	132
JF Murphy and Salt	134-5
Junior Dinner-Dance	156-7
Kreskin	145
Sybil Leek	139
Gordon Lightfoot	130-1
Martin Mull	134-5
Midsummers' Night Dream	140-1
Orphan	134-5
Pioneer Players Productions	146-7
Billy Preston	132
Procul Harum	155
Pro Musica	144
Roger, Wendy and Sam	158-9
Tommy	142-3
Paul Winter Consort	158-9



FACULTY.....34

Achebe, Dr. I.	37
Barry, Dr. C.	36
Callahan, Dr. R.	37
Clark, Dr. S.	46
Coomes, L.	36
Cusack, W.	39
Edgewcombe, F.	43
Elwell, Dr. M.	39
Hall, Dr. R.	46
Harris, Dr. R.	36
Hartman, C.	39
Hummel, L.	39
Juffras, Dr. A.	37
Kessler, Dr. M.	39
Klein, Dr. R.	38, 46
Kyriakides, Dr. S.	37
Leppert, Dr. R.	37
Levine, Dr. D.	36, 46
Ludwig, Dr. J.	36
Maciorowski, H.	41
Mailoux, Dr. K.	37
Marshall, M.	40
McDonald, J.	46
Miller, Dr. T.	37
Mollenkott, Dr. V.	37
Petito, Dr. J.	37
Ricketts, Dr. R.	38
Rosenberg, Dr. L.	36
Sheehan, Dr. G.	38
Smith, R.	42
Voos, Dr. J.	36
Walter, Dr. R.	37
Yerzley, Dr. F.	36



HONORS160

Blood Drive	169
Honors Courses	170-1
Kappa Delta Pi	168
Most Valuable Players	172-3
Outstanding Seniors	174-5
Phi Alpha Theta	168
Who's Who Among Students in American Universities and Colleges	162-7

SPORTS92

Baseball	120-1
Basketball, Men's	106-7
Basketball, Women's	108-9
Cross Country	100-1
Fencing, Men's	116-7
Fencing, Women's	118-9
Field Hockey	98-9
Football	94-7
Golf	127
Gymnastics	110-1
Soccer	102-3
Softball	122-3
Swimming, Men's	114-5
Swimming, Women's	112-3
Tennis	126
Track and Field	124-5
Volleyball	104-5

STUDENTS

Adler, R.	52, 162
Albrecht, E.	52
Barnett, S.	166
Beirne, J.	164
Bisciotti, B.	52, 166
Brown, S.	172
Bryan, J.	165
Bulvanoski, C.	165
Chamberlain, K.	48, 162
Cousins, A.	172
Driscoll, M.	166
Eckrote, J.	210
Effler, K.	172
Erhardt, K.	164
Falato, D.	164
Fernicola, S.	162
Finver, A. J.	53
Fleming	172
Gardner, S.	166
Goldstein, L.	52
Hess, K.	162
Johansen, K.	162
Koch, D.	167
Krueger, J.	52
Loeke, N.	165
Magee, R.	172
Mantei, D.	167, 210
Marshall, S.	53
Mazzola, V.	164
McCavitt, C.	53
McCormick, J.	172
McGovern, J.	167
Muldur, N.	172
Mulqueen, P.	210
Murphy, C.	48, 175
Muter, R.	165
Niemiec, T.	164
Petriccione, M.	53
Pollard, K.	52, 166
Redner, B.	48
Rose, T.	162
Saraula, G.	53
Scotti, J.	167
Sigall, M.	48, 162
Signorelli, C.	172
Strother, L.	162, 174, 210
Tavolletto, D.	210
Tejaoglu, E.	172
Thompson, N.	52, 164
Windfuhr, E.	172



To all who existed on the William Paterson campus this year, thanks. As you were all a part of this college, you have in some way changed it. PIONEER '73 has attempted to report and record those changes of William Paterson and present them to you within this publication. The theme of individuality on this campus has been one of the simpler tasks of the Staff, with respect to those individuals who very aptly deserve recognition for their club, department, class, or college activities.

The greatest amount of my gratitude is extended to the Staff of PIONEER, who were so capable in publishing this annual. For putting up with our office habits, being our resident dishwasher, acting as a lobbyist with sports, and our glue-all as far as putting together all articles, I thank Karen Johansen, Literary Editor. Karen is also a great personal secretary, God bless the dictionary. Janie Hess, Business Editor, earned the title of stare-down champion whenever our spending came up against her budget. As the office go-between, going through photos, literary, and typing, Janie has been the extra blend that really made it an enjoyable break from class.

To the newer member of our Staff, Pat Mulqueen, a relieved thanks, that as Lay-Out Editor you have been able to get the most out of the pictures and use them in your spreads. I know things can get rough, Pat, but you were great in sticking out with the job and seeing this book through. As Photography Editor, Ken Hess has breezed around campus to try and cover all events and has given us some great shots. Gratitude for photography must also be extended to Gilbert Boyajian, for our sports shots and contacts. Gil, to the quietest member of our staff, a well executed job.

To the rest of the Staff, Bob Adler, Dee Hall, Marshall Sigall, Laura Bravo, Michael Dropkin, Bill Morrison, Sandy Mason, and Diane Mantei, I thank you all very much for the sections you gave us and the patience showed on all sides.



Now I must also congratulate Mr. and Mrs. George Crescione for always taking our emergency photo calls and greatly helping with our deadlines. To George Franklin, our publishing representative, who from the very beginning was our biggest mind bender with new concepts for our book, thanks George. Mr. Smith, our views are expressed in the Dedication, no one could meet your match or even come close. We hope this to be an honor well deserved.

My sympathies are now extended to Ken, Janie, Karen, Pat, and most of all, my Laura, who put up with my dual roles. I know it was hard to get me to stay any length of time, I appreciate your patience with me. I also wish to extend to the PIONEER Staff of 1974, all the luck you will most definitely need to put out a book next year.

I would attempt to explain to all of you why this book has so much meaning to me, but half of it would have no meaning to you. You all will view this book differently, if it has any meaning to you, you will value it. To all of the critics of the world, what I would say to you is appropriately written by Henry David Thoreau, in his *JOURNAL*:

"However mean your life is meet it and live; do not shun it and call it hard names. It is not so bad as you are. It looks poorest when you are richest. The fault-finder will find faults even in paradise. Love your life, poor as it is."

Thanks and Good-bye,

KENNETH G. CHAMBERLAIN,
Editor-in-Chief

DOES
NOT
CIRCULATE

For Reference
Do Not Take
From the Library

3 3007 00586 6377



The Graduates

Sarah Byrd Askew
LIBRARY



WILLIAM PATERSON COLLEGE
WAYNE, NEW JERSEY



The State of New Jersey

DEPARTMENT OF EDUCATION

State Board of Examiners

CERTIFICATE



THE REGIST

Paterson College



New Jersey

Volume II
The Graduates

The Board of Trustees of The William Paterson College of
New Jersey upon the Recommendation of the President and
the Faculty hereby confers upon

Folio
LTB Sp. Col.
1915
P2
H1
0973
02

Senior Class Officers

Fellow Graduates:

We have always been taught that only through strenuous efforts will one achieve one's goals, only through vigorous exercise can one preserve her or his liberties, that only through determined and constant labor can we fulfill our dreams. So if we seek new direction, select a new path to travel, we are doing so because of our past education. The future that we all will share will be made from those new directions, new paths.

What the world needs is love, and in the absence of love, understanding; this is the least that we can accept, it is what the future requires if it is to be peaceful or productive. What we must acknowledge then is that each of us is different. We must accept and, if necessary force ourselves to appreciate the fact that we can only be different. We must realize that no one individual's dreams can satisfy another, that no one individual's work can fully challenge another, that no one individual's hopes can give another's life meaning. We must each learn that other people are as important as we are, that other dreams are as important as our own.

This is my hope for the class of 1973; the future can be more brilliant than the present, but only if we are willing to understand.

Sincerely,

PATRICIA E. MULQUEEN
Senior Class President



JOANN ECKROTE, SECRETARY



DIANE MANTEI, VICE PRESIDENT



DONNA TAVOLETTO, HISTORIAN



LAURA STROTHER, TREASURER



PATRICIA E. MULQUEEN, PRESIDENT

This is our book. It chronicles not only the graduates (one could say, the survivors) from our three academic schools, with the images of ourselves as a camera snap captured us at one moment; it also presents the four painful, glorious, never-ending, already completed years which most of us spent here at William Paterson, by literal and pictorial suggestions throughout its pages. It is of course the work of a small group and what it has remembered since those first days in September 1969, but we hope that you will integrate these words and images with your own memories.



College Of Arts And Sciences

Art



MARILYN S. ANNAHEIM



DONNITTE RAE BIERSCHEK



DEBORAH A. DEMARTIN



EILEEN DIFILIPPO



ALICE ESCOBAR





CHERYL L. GAMACHE



NANCY LYNN HOLLAND



MARYANN KAPUSTA



STANLEY KERSNOWSKI



THOMAS JOHN KUPLIN



SUE LANPHEAR



GEORGE H. LUTZ



VALERIE L. MILLER



MARIO NICOLINI

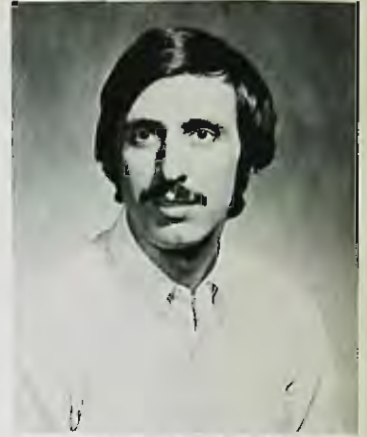

JERRY A. PASQUARIELLO

Congratulations And Welcome



LORRAINE SCLAFANI PUGLIESE



MARK B. BATZIN



MARY APPERT SCHNEIDER



BARBARA ESTELLA STAHLIN

We Stood Alone Before

Biology



WILLIAM E. ALLBEE, JR.



LOUIS E. BACKUS



LARRY BELLOTT



MANUEL BELTRAN



EVELYN A. BROWN

We Stood Together



KATHLEEN S. CRUGER



WILLIAM E. DELFS, JR.



MIKE EBERHARDT



JOANN ECKROTE



JOE HOPPE



DOREEN MARIE JAKUBIEC



RONALD H. KOPEC





IRENE KUNDRACKY



DEBORAH LUDWIG



WILLIAM C. MAINS

*Freshman
Hazing
Dies
With
Class Of
'73*



PATRICIA MARY MILLER



PAUL A. MINENNA



JOSEPH M. MURPHY, JR.



FRANCIS D. NEWMAN



ROBERT PALINKAS



SANDRA L. PANCRAZI



BARBARA ELLEN PERROTTA



F. CHRIS PURKISS



JANET MARY ROMEO

Our First Homecoming



MARSHALL SIGALL



ROBERT BRANDON SMITH



LESLIE I. STERN



CHERYL ANN WARD



GREGORY S. ZIEGLER

A Parade Of Floats

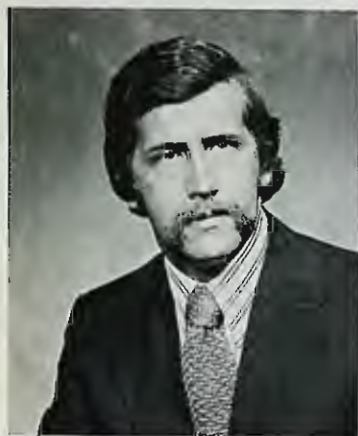

DANIEL J. ZIMMERMAN



PETER ZURLO

Chemistry



MARIA E. ACOSTA



MICHAEL J. DONOW



GABRIEL OGBONNA IKPEMCBE



English



BARBARA JEANNE AHMUTY



DIANE CALDERARO



DENISE CHRISTIE



ROBERT CIESLA



ROZALIA M. CZABAN



REGINA DANKO



ALLISON A. DEMATTEO



DIANE E. DOWNS



ROBERT EGAN



MARIE TUI FONG ENG



BRENDA R. GAGLIARDI



BARBARA GIMBEL

*Candles' Light
Ask For
Peace In 'Nam*



GLORIA JEAN GIORDAN



ELLEN GUSTAFSON



PATRICIA KILIANSKI



LINDA BETH KUSHNER



KENNETH LANDAU



KATHLEEN LESKO



*Student Personnel
Department Fired
. . . Campus Strikes
For Cause*



JAMES F. LEVIS



KATHLEEN MAHON



KAREN JUNE MAIDAN



ANNETTE MARIE MALANGA

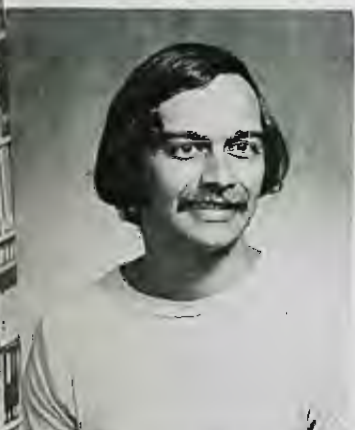

GREGORY C. MASTRAS



KEVIN MULCAHY



JOAN ELIZABETH O'ROURKE



GEORGE HENRY PIPALA



KATHLEEN PRESLOPSKY



KATHLEEN REGAN

Individuals Bring Roadrunners And



NICHOLAS ROSSI



GLORIA JEAN SCAZZERO



EILEEN SHANNON



MARJORIE ANNE SPEIRS



JOE STABILE

Raiders Fantastic Seasons



LISA L. SZARY



VICKIE VARGO



FRANK J. VERBOSKY



ANN-MARIE VIGGIANO



LYNN WALKER

Foreign Languages



DORIS MAY GLASS



SALVATORE LOMBARDO



RICHARD M. MUNIZ



DEBORAH JOYCE PRATT

History



CAROL WATSON ALEXANDER



ELENA BAEZ



TERESA ANN CASO



PATRICIA ANN DERTZO



BRIDGET R. DIFALCO



PATRICIA DORATO



FRANCES JOAN GERSON



STEPHEN HANNAWAY

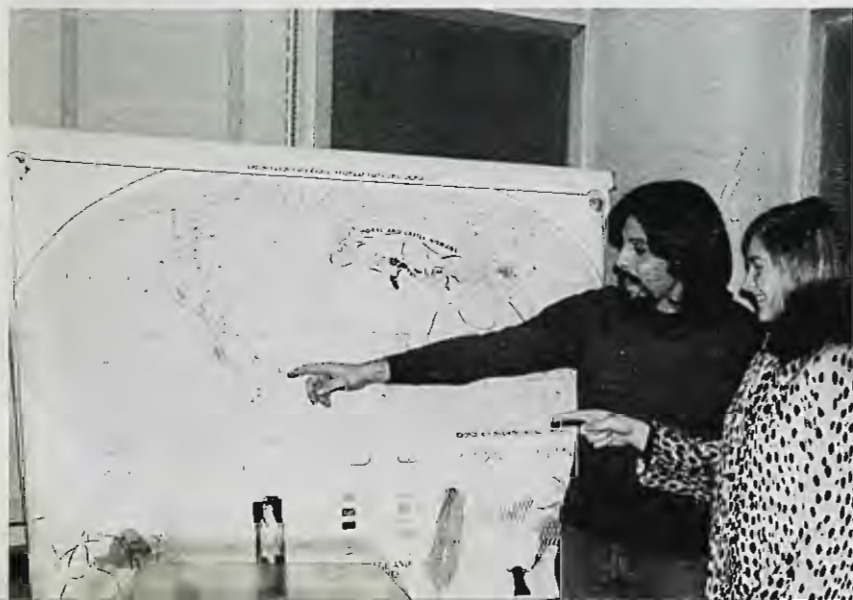

*"Kent State Four"
College Closes
In Grief*



WILLIAM A. MCMANUS



JOANNE C. MARCHESE



THOMAS CHARLES MATTHEWS



DAVID ALAN MURPHY



STUART W. NEIL, JR.



JAMES W. PARROTT, JR.



JANET J. PIROCH



GARY ROCKETT



ROBERT M. RUSSNAK



JOYCE SIEBER



JANET A. SPEZIALE



KATHLEEN STIMOLA

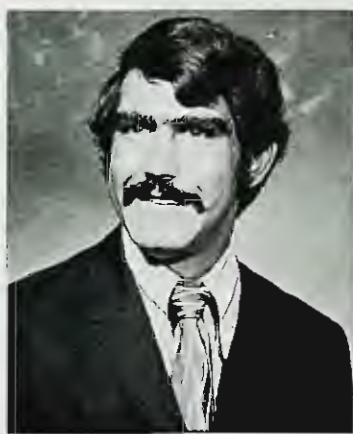

NICHOLAS ZICHELLO

ALL CLASSES SUSPENDED

TILL MONDAY

FRIDAY: MEMORIAL SERVICE IN HONOR OF
10:00 AM "7" KENT STATE STUDENTS - at SHEA AUDITORIUM

FRIDAY: MOBILIZATION OF ALL PEOPLE FOR MARCH
11:00 AM INTO PATERSON

THURSDAY: INDIVIDUAL GROUP CONFERENCES ON CAMPUS
FACULTY, ADMINISTRATION & STUDENTS: DECISION ON
SCHOOL CLOSING, FOR REMAINDER OF YEAR.
CAMPUS TEACH-INS REMAINDER OF WEEK - WAYNE HALL
THURS. 1:30

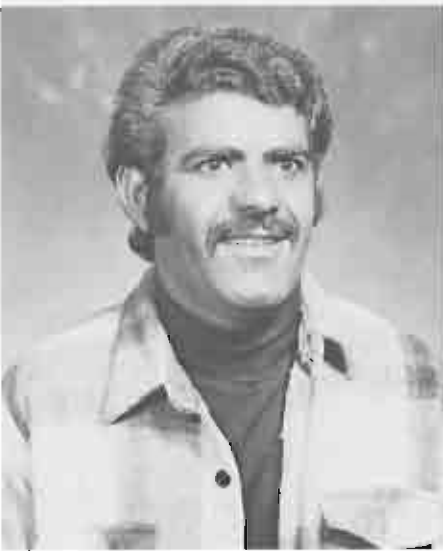

MORTEZA ANSARI

Math



RUTHANN BRADFORD

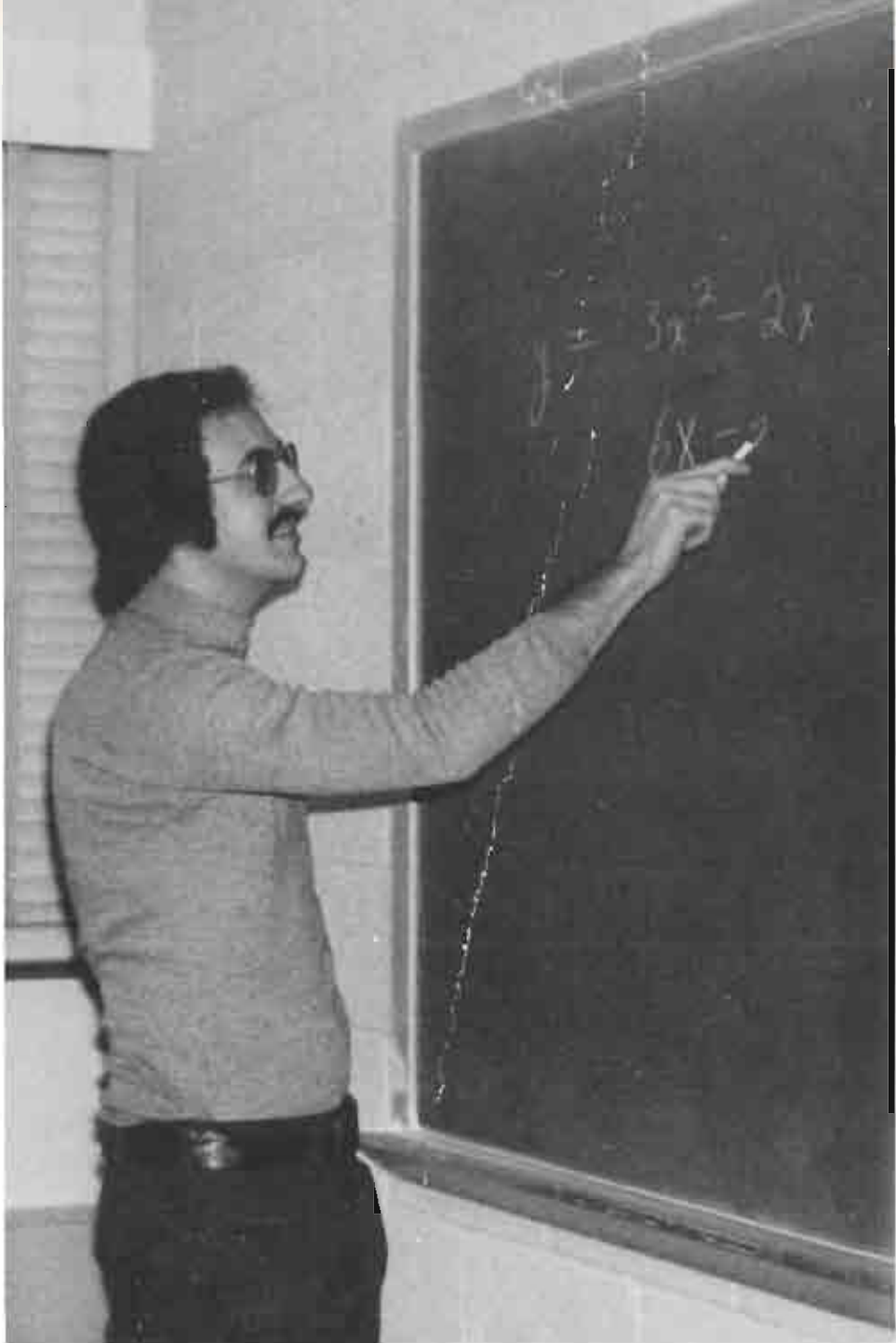

BARBARA L. DAVIS



KATHRYN DAWSON



ETHEL MAE DELAAT



FRANK P. DINO



THOMAS J. HAIRE



DONNA LEE HOLCK



DOLORES J. KEATING



EILEEN JEANNE LEAHY



BETTY ANN LESLIE



GARY EUGENE LUCAS



HELEN MARY MACCHERONE

*Campus Express:
Running From
Campus School
To Ben Shahn*



DOREEN M. O'BRIEN



THEODORA PAISSIDES



CAROL JEAN ROVAS MIRANDA



HENRY W. PETERSON



ROBERT G. PLANKER



MARGARET ANNE SLAVIN





RICHARD WESTDYK



CHARLES L. WHITE

Music



GLORIA BASS



BARBARA MELDONIAN



DANIELLE R. MOSS



PATRICIA POWELL



PHYLLIS C. SCHNECK



KATHY JUNE TEMPLETON



KAREN VAN BRUNT

P.S.C. Seen As New State University



ELYSE SANDRA WEISSMAN





Philosophy



WILLIAM E. MCCALLUM

Physics



JAMES BEIRNE



OMMANIAN MANOUCHEHR

*Political
Science*



JOHN P. BEAUGARD



JAMES CAPARRO



LEOLA M. CLARK



GREGORY D'ALESSIO



JOSEPH DIGIACOMO



KEN ERHARDT



DEBORAH J. GOLEMB



KENNETH A. JOHNSON



BRIAN MARC KESSLER



GERALD ALLAN LIBBY



KEVIN MICHAEL MARION



ERNIE MONDICS



PATRICIA E. MCQUEEN

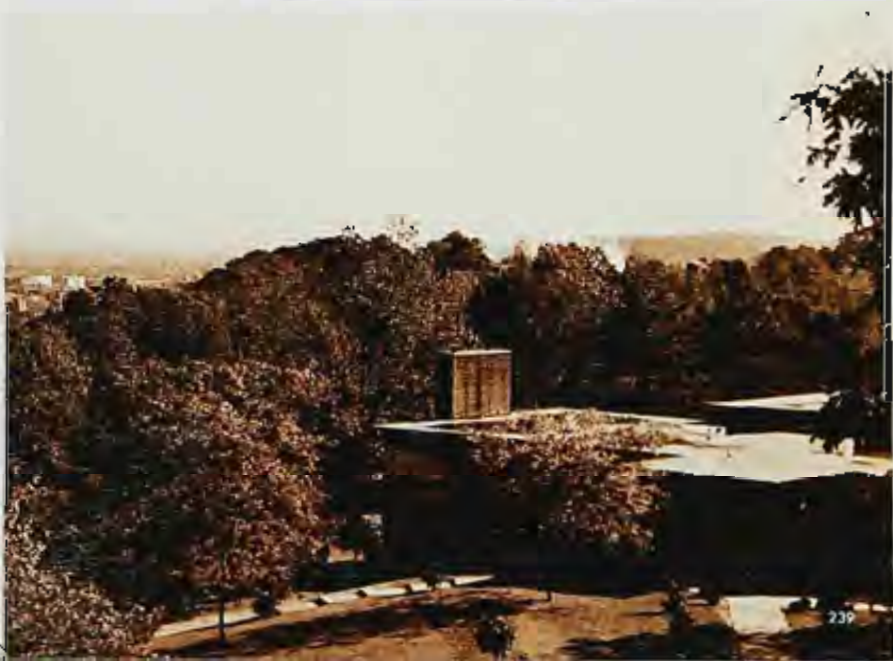

Students Rally 'Round The



WILLIAM MURRAY



PATRICIA FRANCES PULEIO



JERRY BERNARD RAVENELL



JOSEPH P. SCILLIA



HOWARD M. SHAFIRIN



JOHN BRIAN SMITH



LAURA STROTHER



W. JAY WANCZYK



R. M. WEIGMAN

ROBERT

The Goal Posts — P.S.C. 45 F.D.U. 0

Psychology



JOAN ELIZABETH BOYLE



HENRY DITTAMO



BARBARA MILLER FAVA



LYNNE DEVER FERRANTE



WANDA BARBARA DOSS





MARY MCKAY GARNER



RICHARD KAHN



JUNE K. KAMRATH

Frosh Welcome Dance



GERARD ALLYN LENT, JR.



LISBETH MCBRIDE



VINCENT J. MAZZOLA



ROBERT PALESTINE



STEVEN J. RICE



Sponsored By Sophomore Class



CRAIG SANDERS



KRISTINE E. SCHMITZEL



JAMES SHULLITANI



ALICE A. THOMSON



BRUCE D. VEENSTRA



DOLLY WILLIAMS

Middle States Threatens

Sociology



ISABELLA GODWIN



DAVID B. KELLY



LOU CAPOZZI



LAURA E. HRUSKA



BILL KIEHLING



GARY DUKICH



DEBBIE S. JOHNSON



ROBERT E. LEDWITH

Accreditation: Encourages Student Choice

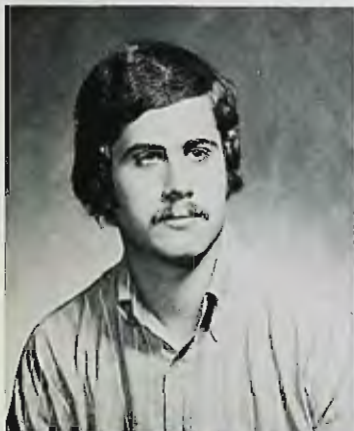

JACK LUBIN

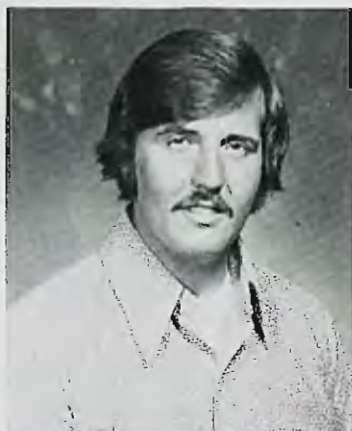

WILLIAM ALEXANDER MALTBY



DIANE NISCIA



GEORGE SADIV



DAVID SCOTT



Fleming Cops State Title



GLORIA JEAN SILVERTHORNE



LOIS ANN SMITH



CAROLYN STRANZ



SANDRA TATUM



DEBBIE TROISE



WALTER R. WALTON, JR.

Theatre



LYNN J. BEHNKEN



VICTORIA L. CHALK



CHRISTOS COTSAKOS



CHARLES J. DISHIAN



KENNETH EDWARD JAEGER



ROBERT KISHEL



R. W. MANTLER



SANDRA MAY MASON



ELIZABETH MASTROSIMONE

Professor Evaluation Program Inaugurated



BARRY RUTHMAN



CHRISTINE ANN SZCZYPIEN



WANDA S. OLIVER



STEPHEN TOTH

College Of Human Services

Accounting



MICHAEL W. BREHM



ROBERT CASWELL



KENNETH G. CHAMBERLAIN



KENNETH HASKINS



MARK IVANOWSKI



ROBERT V. KELLY

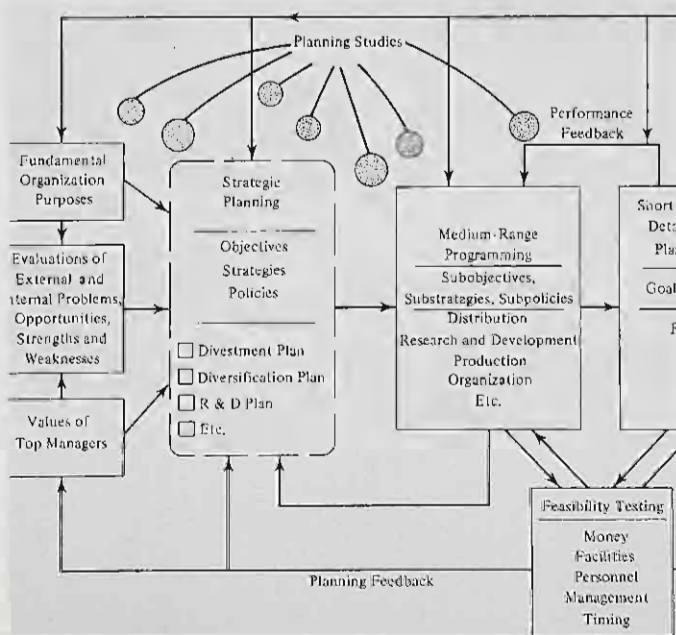

Paterson State College:

Business Administration



RANDOLPH ALEXANDER



FEVZIYE ZULIHA BADUKLU



CAROL ANN BARCEWSKI



EDWARD R. BOETTCHER



DAVID BONA



JOAN BRADLEY

William Paterson College



WILLIAM BRODERICK



MICHAEL BRUNNER



WILLIAM A. BUDD



EMILIO CAMPELO



RICHARD W. CAVALIERO



SALVATORE A. CONTINI





DUFFY DAIDONE



THEODORE L. DEATS, JR.



JERRY DUCH



NANCY ENC



WILLIAM FAGNANO

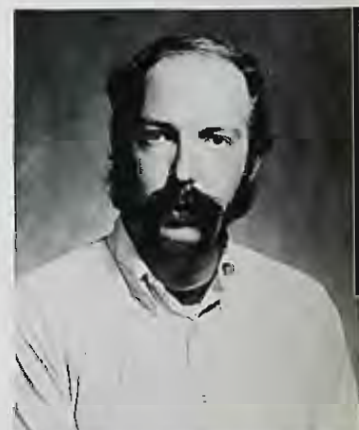

RICHARD DANIEL FISHER



BRENDA GIBSON



GREG GOMBASH



MARTIN S. HILLMAN

Betty Young Crowned Campus Queen



MICHAEL ROBERT HORNSTRA



WALTER THOMAS JABLONSKI



CHARLES E. JACKSON



Task Force Overhauls Curriculum



ROBERT JENSEN



PATRICIA E. KOWALSKI



PATRICIA M. LAFERRERA

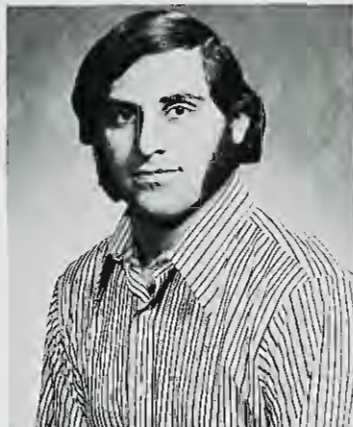

JAMES F. LEPORE



LEROY LEWIS, JR.



JOHN MIKULIK

Do Seniors and Juniors come under the

Seniors in general will complete the curriculum according to major. Both classes may be providing that all the requirements of the curriculum have been met. An exception -- Elementary Children's Literature and Educational Psychology required for graduation.

Students may not claim double semester credit for both directed electives in an educational field. (The evaluator is to record the work program under the education sequence and liberal studies without credit.)



ROBERT MONASTRO



ANTHONY MONTANINO



RUSSELL G. MUTER



WILLIAM NAGEL



ERNEST D. NOSEDA



CHRISTINE J. OTTERBEIN

"old" or "new" programs?

old program. Junior programs vary
graduate with 120 credit hours, pro-
e major, including directed electives,
tary Seniors are advised to take
Testing but these will not be re-

hours credit for courses which are
in sequence and Liberal Studies
d the course taken on the student
nce with credit and note it under the



CARL E. OLIVER, JR.



JOSEPH F. PAORIA



MICHAEL A. PAGNOTTA



ROBERT E. PASQUARIELLO



JAMES W. PELLEGRINI



Students Elect Representatives To Departments



ROBERT JOHN PETRYNA

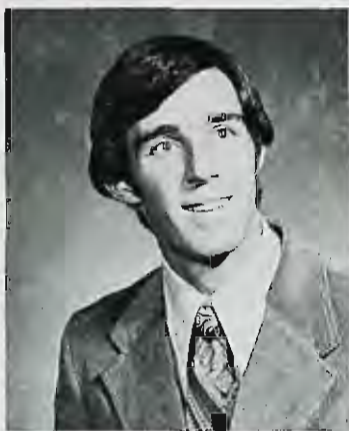

WAYNE H. SALLEY



MICHAEL B. SCADUTO



ELIZABETH ANN SCHAFER



BRUCE R. SCHAUB



JAMES W. SCHUBERT

Campus Coffee House

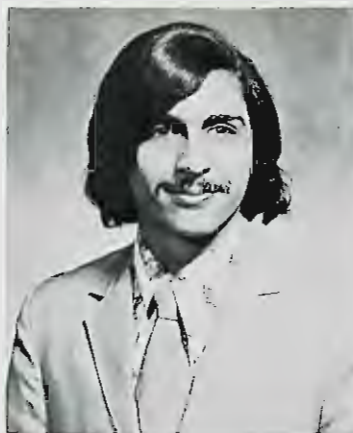

JOSEPH F. SCOTTI



CHRISTOPHER F. STOREY



DAVID P. SUDOL



CARL C. TAUBE



WILLIAM J. TURBITT



— *A First*



FRANK VARNEY



ROBERT JOSEPH WACERA



FREDERICK VODDE, JR.



DAVID M. WEAVER



BARBARA YACKULIC



Early Childhood



LYNNE MARIE ADAMS



BARBARA J. ARNDT



BEVERLY A. BARNES



CAROL BERRY



LAURA J. BRAVO



ROBIN ANN BREUER



EVELYN K. BROWN





DOLORES M. CARR



MARY C. COLEMAN



CAROL COMPELLI



JACQUE NELSON CORONATO



DONNA DEMICO

Don Crawford And Byrds Highlight Homecoming



LOIS MARIE DONADIO



MICHELE DONOVAN



DEBORAH DREHER



JOAN ELIZABETH EISMANN



ROBERTA ERLANDSEN



LYDIA ERVIN



MARY JOAN FEENEY





MAUDE FURMAN



MARILYN FYLSTRA



PATRICIA B. GALLAGHER



MARION S. GASKINS



RENEE L. CUTTER GILBERT

Mosley Wins S.G.A. Presidential Vote



PATRICIA ANN GLOWATSKI



MARY E. HAGAN



MARCIA J. HAMILTON



DEBORAH L. HARMAN



KAREN L. HERBERT



JILL L. HERBSTREITH





DIANE DOROTHY HOWELL



VIRGINIA HUBBARD



BARBARA ANN HYNES



BARBARA KANE



CATHERINE ELLEN KAY



HARRIET KUTNER

*"Pat Paulsen . . .
Looks At The '70's"*



RUTH LANDSPURG



LENORE LEMASSON



LELA L. LYNCH



LOUISA ANNE MONTEMURRO



LINDA DENISE MORIN



IRENE BARBARA MUNGO



GERALDINE ANN NELMANN





DONNA ANN NICOLETTI



ANNA LEE NOWELL



CONSTANCE GAIL O'NEILL



CAROL PELAK



NANETTE J. PETARDI



LOIS C. PIETRANSKI



Pioneers 6-2 — Sixth



DENISE MAUREEN PIZZANO



LUCILLE RICHARDI



MARGARET R. ROLL



DONNA ANN SADLOCK



KATHIE M. SALTSMAN



JUDITH C. SANTEN

In National Club Football



KATHRYN ANN SAUER



SANDRA SCHOONHEN



NORMA SINGLETON



CAROL SKLAW



BARBARA A. SMITH



Mosley Resigns: Murphy Succeeds



BARBARA A. SOCHA



SALLY TAKASH



BESSIE SYKES



MARCIA THALER



KAREN LINDA SZANTO



DORIS TRABUCCO

Long sound of o with final e

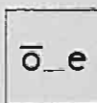

rope store bone



ADELE NAN TROMBETTA



GERALDINE TUCKER



CHRISTIE VAN EERDE



VALERIE ANN VENDOLA



JO-ANN VIOLANTE



BETTE KAYE ZENSEN

Tuition Raise: Fact! *Students Carry Protest To Trenton*

Economics



JAMES J. MIKROS

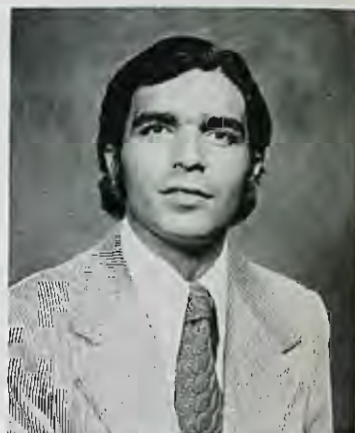

MICHAEL PROTOPAPAS



SAVVIDES C. SAVVAS



THOMAS SOROKO



WALTER S. STUTZ



Elementary Education



SUSANNE J. AFFE



JOSEPH P. ALFIERI



ROSARIE ALFIERI



JUDITH ELLEN AUSLANDER



PIA MARY AVELLA



FRANCINE AVOLLO



SUSAN BALDASSARI



WILLIAM GEORGE BAUMANN



PATRICIA ANN BAYDA



THEODORE BERESKY

W.P.C. Raises U.N. Flag



LIBIA BERNAL



ROSANN BLACKS



TOBY BOMSTYK

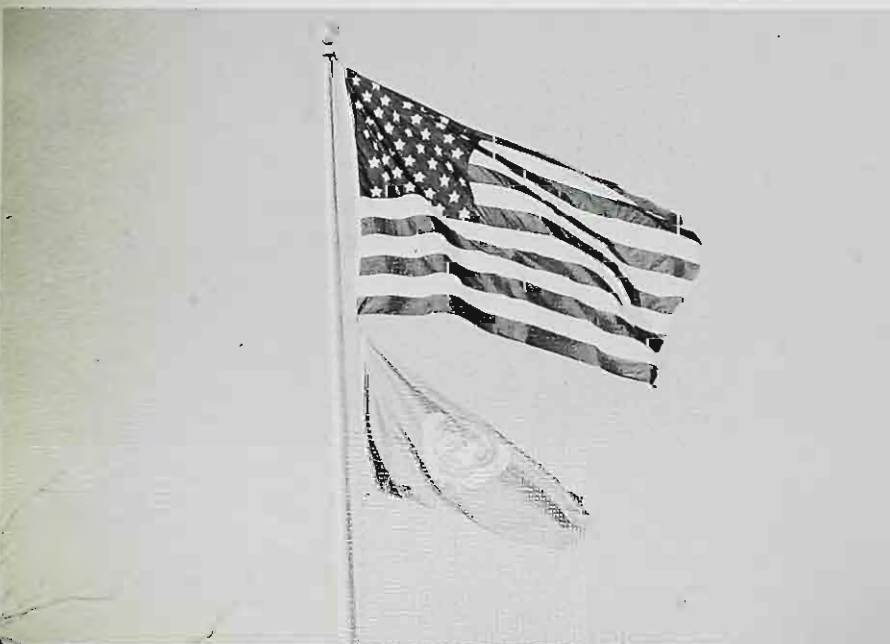

ELIZABETH A. BONIFACE



— *World Campus*



ROBERT A. BRENECK



KATHY BRENT



SUSAN BRINO



MARY BRISCHLER



JOANNE E. BRITTON



JANICE P. BUSH

"Spindletop"
Rivals
Cafeteria



DENNIS L. CANGRO



MADELINE CANNING



DEBORAH ANNE CASALE



CHRISTINE MARIE CAVALERI



ANN CAVANAUGH



ROBIN TERESE CEADER



LYNNE CERRA



ANDREA CHERNATI



CAROL JEAN CHLODNICKI



MARCIA A. CHRISTIE



MARY L. CHRISTIE



IRENE CIAPA





CATHERINE CLARK



KATHLEEN ANN COLLINS



GARY RUSSELL COMPESI



MICHELE ANDREA CONTALA



BARBARA S. CONWAY



DENNIS JOSEPH COPPOLA



DALE ANN COSTELLO



JOANN CURRIE



PHYLLIS M. DATTOLI



EILEEN HOPE DECKER



ANGELA DECOSTOLE



BARBARA GAIL DEGRAW

Swimmers Win 4th Title



BETTY ANN deLEEUW

Basketball Team No. 1



CHARLOTTE A. DEMAND



ANNA M. DEMARCO



KENNETH GEORGE DEPREE



MARY ELIZABETH DEVINE



NANCY C. DIETSCH



DIANE MARIE DILAURA



SUSAN DONNELLY





PATRICIA M. DREELAND



MARSHA A. DUDRA



MARIE E. EDWARDS



PRISCILLA EJIMOFOR



PEGGY EMMANUELLE



CYNTHIA ANNETTE EVANS





KATHLEEN FARRELL

Temptations Head Concert



JANICE FASANO



CHRISTINE M. FOERSTER



ANN GUY FOLEY



KARYN S. FORNARUCCI



GRACE ANN FRIOLI



WENDY SUE FUNDLER



KARIN GALLAGHER



LYNN GANGI



ANITA MAUREEN GARDNER



CATHERINE ANGELA GENNARO

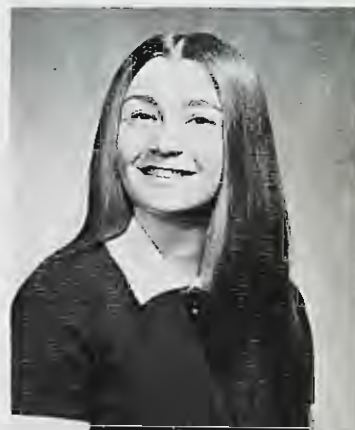

BARBARA GEORGE

Damaged Chairs Causes Disputes



GERALDINE GERBINO



DARLENE VIRGINIA GIBLOCK



JOY GITTELMAN



DEBRA GIULIAS



SHELLEY LYNN GLASS



LUCINDA J. GOBLE



LORRAINE M. GOGOLEN



ALAN JAY GOODMAN



JANET GRANGER



MARIE D. GREMBOWIEC



JOAN N. GUARRAIA



PATRICE GUMBMAN



MARILYN ANNE HAMOT





THERESA HAYES



DIANE J. HENAULT



KEVIN B. HERDMAN



JANE ALEXANDER HESS



MARSHA HOLST

Women Fencers Third In Nation



SYLVIA ARGERO JAVELLAS



KAREN MARIE JOHANSEN



LYNNE ELLEN KAHN



WENDY L. KALMANSON



RAYMOND L. JOHNSON



STACY KARAKOGLU



KENNETH A. KARNAS





KAREN A. KEDROWSKI



MARY LOUISE KILBOURN



JEAN KLIMEK



EUGENE STEPHEN KLUGER



BRIAN A. KNEEBONE



IRENE H. KOCH



ELAINE A. KOLASA



VALERIE KOMINIAK



IRENE KOPCHA



NADJA KOTLAR



COLLEEN KRENITSKY



DENISE KRET



ELIZABETH ANN KRISO



THOMAS JOHN KRONCKE



James Shillitani



EILEEN RUTH KRUEGER



ANDREW J. LAICO



BARBARA LAMMEY



MARLEEN M. LA SASSO



MARY ANN LAVALLE



NEIL LEDFORD



BONNIE LEMLEY



VALERIA LESICA

Crowned Campus Queen



DORIS LESKO



LINDA F. LEWIS



PATRICIA ANN LOCKER

All-College Constitution



LAURIE ELISE LOCKWOOD



PHILIP J. LUCHESE



IRENE S. MCDERMOTT



JOAN MCGOVERN

Ratified



MARILYN JEAN MCKAY



CRAIG T. MCPHEE



LINDA CAROL MACELROY



JANICE MACIAG



JULIET MARIE MADEO



JOANNE ELLEN MAFFEI



DOUGLAS MALCOLM



LYNN MALOY



DIANE ROSEMARY MANTEI



ANGELA MARINARO

S.G.A. Election Deadlock Broken



GAIL LEE MEIMA



ELLEN MERLETTO



MARY MICH



LAURIE WALTHER MORGAN



LINDA MOSCA TELLO



JOANN MOSLEY



DEBORAH LYNN MUELLER



PATRICIA JEAN MULLER



AMELIA NARDELLA



BARBARA NEMETH



EILEEN NERNEY





GLYNIS NICOLINI



THERESA SUSAN NIEMIEC



ELIZABETH SIMONS NOSEDA

"Sunshine And Daffodils"



MAUREEN O'NEILL



JANET V. PACELLI



JANET M. PANETTA



MARIA CALVACCA PASSANNANTE



GRAYCE PELLEGRINO



Junior Dinner Dance



JO-ANN MARIE PENNACCHIO



GAIL PENTA



CAROL ANNE PFESCO



LOIS PIROG



ANITA PONDISCIO

September 6, 1972
The Beginning Of
The End



EMMA POPOMAIER



MARY PORTELLI



CAROL ANNE POST



GAIL ANN POWELL



MARY AGNES PRENDERCAST



LYNN PUZIO



LYNNE ELLEN RANGLES



NOREEN AULETTO REILLY



HILARY RICE



MARIANNE ELIZABETH
RICHARDSON



JUNE RISERVATO



LENORA RIZZO



BERTHA GREEN ROACH



ROBERT LEONARD ROBYN

College Expanding



ANTOINETTE ROVETTO



NANCY E. RUBINO



SUSAN ELIZABETH RYDEN



MAUREEN THERESA SALAMONE



BARBARA SANBORN



MICHELE SANDLER



CAIL SANZO



JANNIE SCOTT



PATRICIA BRIDGET SEERY



ELIZABETH ANN SIDARI



CYNTHIA GAIL SIMON



NANCY SIMONS



CHERYL LYNN SLAWSKY



THOMAS L. SLEZAK



JOAN SKORUPKA



PAMELA SMAGULA



TERI B. SMALL



GEORGETTE A. SMITH

Construction And Blasting



JANET M. SMITH



GAIL N. SOUZA



FRANK STANTON



MARC STEVEN STERNBERG



LILLIAN SUHAKA

*Dr. Olsen
Leaves
Before Us*



SHEILA SULLIVAN



GAIL SUTER



JOSEPH R. SUTHERLAND



KATHLEEN SUSAN TAPPER



DONNA MARIA TAVOLETTO



MARY BOSSLER TEMPLIN



JANET E. TIEDEMANN



CAROL FIESI



LINDA ANN TIMER



MARYANN TOERQEK



KAREN TORICULO



BARBARA ANN TRENTACOSTE



DONNA G. TRIANO



CHRIS TRIBASTONE



ANN VABNER



MARY VALLEY



REINI VANDERTAS



MARILYN VAN KALSBECK

Who's Who Elects 20 Seniors



DIANE VAN NESS



BETTY J. VAN RIPER



SUSAN VAN SLOOTEN



JANE VAN WADDINGEN



DEBORAH JEAN WACH



FLOSSIE WALKER

WHO'S WHO AMONG STUDENTS IN AMERICAN UNIVERSITIES AND COLLEGES

THE ANNUAL DIRECTORY OF
DISTINGUISHED STUDENTS AT
AMERICAN UNIVERSITIES AND
COLLEGES THROUGHOUT
THE UNITED STATES

Parking —



PAULETTE WEINSTEIN



PEGGY ANN WHITE



PATRICIA C. WELLE



JEAN EVELYN WIEGNER



JANE WISNIEWSKI



CAROL ANN WEKAR



MARION WILTZIE



JAN CAROL WISSE

A Recurring Problem



JANET WODZIAK



REGINA YABROUDY



LORRAINE MARIE YURILLO



ARLENE ANN ZANGARA



VALERIE ZILINSKI

Junior High



JUDITH SAMIA BALADY

One Last Registration Line

POLITICAL SCIENCE

6057	Intro. to Politics	Pol110-01	Wolf	3	9:25 - 10:40	R302	L.S.
6058	Am. Const. Devel.	Pol1224-01	Wolf	3	8:00 - 9:15	R302	
6059	International Rel.	Pol1240-01	Staff	3	12:15 - 13:30	R302	

PSYCHOLOGY

6060	Gen. Psych.	Psy110-01	Trimbach	3	9:25 - 10:40	H202	L.S.
6061	Gen. Psych.	Psy110-02	White	3	12:15 - 13:30	H202	L.S.
6062	Psych. of Soc. Issues	Psy120-01	Silverstein	3	10:50 - 12:05	W 11	L.S.
6063	Exper. Psych. I:						
	Applied Stat.	Psy202-01	Vardiman	3	10:50 - 12:05	H201	Psych10
6064	Develop. Psych.	Psy210-01	Krate	3	10:50 - 12:05	W 7	Psych10
6065	Hist. of Psych.	Psy230-01	Dunne	3	12:15 - 13:30	H101	Psych10
6066	Orient. to Psych.						
	Testing	Psy310-01	Haver	3	8:00 - 9:15	H201	Psych10
6067	Mental Hygiene	Psy312-01	Silverstein	3	9:25 - 10:40	W 11	Psych10
6068	Social Psych.	Psy321-01	Nemoff	3	10:50 - 12:05	R202	Psych10
					18:45 - 21:00		
6069	Group Dynamics	Psy322-01	Skillin	3	10:50 - 12:05	W 16	Psych10
6070	Group Dynamics	Psy322-02	Skillin	3	12:15 - 13:30	W 16	Psych10
6071	Psyc. of Learning	Psy354-01	White	3	9:25 - 10:40	W 5	Psych10



MARIANNE ADELE BARBARY



WILLIAM BAUER

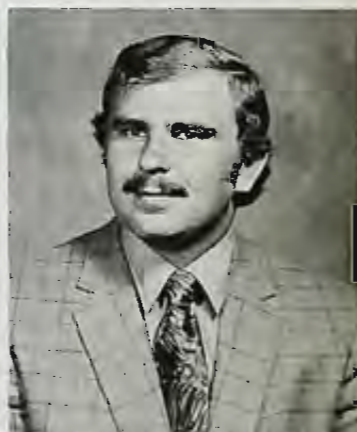

EDMUND BOGDAN, JR.



PATRICK D. DERROT



MICHAEL J. DUNN



HOWARD HALPERN



FRANCIS C. HANNAN



PHYLLIS W. EATON



JOHN P. HEINTJES



January 15 — Countdown Continues



ANNETTE M. INGANNAMORTE



BARBARA LABANCA



EDWARD LAVORNA



JAMES STEPHEN LAZICKI



FRANK R. MANNING



RICHARD A. MATTEO, JR.



MICHAEL PAGANO, JR.



ALLEN SASLOWSKY



SUSAN SPRECKER



JAMES WILLIAM WOOD



DEBRA HELENE YELLIN



MICHELE BAKER



MICHELE CECELIA BONNER



STEVE E. BROWN

Physical Education



GARY E. CARDAMONE



JANE CHAPMAN



JILL ANNE CZEHUT



LINDA FOLEA



Student Teaching — Trials and Errors



DIANE S. GIGERIAN



DOROTHY HAUSLEBEN



BUTCH JOHNSON



DOROTHY ANNETTE LAMPMANN



MARTHA LAPORTA



DEBORAH LARK



MARIA MACALUSO



PATRICIA M. REGAN



CHERYL ANN RHOAT

Peace . . . POW's Released



SHIRLENE CONSTANCE SCOTT



ANNE SMITH



LINDA ANN STADLER

PEACE

Welcome Home P.O.W.'s



IRENE E. STOLL



CHRISTINE AUDREY SULBORSKI



PATRICIA VENTRELL



CYNTHIA J. WILSON



CYNTHIA MICHELE WOZNIAK

Public Safety

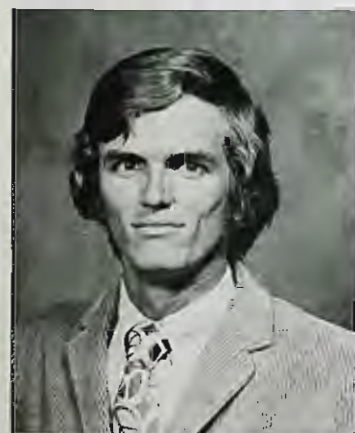

CHARLES J. MURPHY

Special Education



CAROL BABST



ELAINE AUDREY BADER



ED BAYLEY



LARRY BEAMAN



LINDA BEDNARZ



KAREN BERGE



LINDA J. DOBROWICZ



ELIZABETH BOTH



CLAUDIA E. BRACCO



JOANNE MARIE BORBONE



JOHN WILLIAM BRUN

Apathy Affects Student Strike



ANNA MARIE BUDNICK



CHARLOTTE BULVANOSKI



RUTH CAPUTO



THERESA CASSIDY



EDWIN F. COLLINS



JUDITH M. DEMKOW



ELIZABETH DIEDWARDO



CHARLES M. DONNELLY



DAVID A. DOUGHERTY



MARGARET DZIERZAWIEC



JAMES M. EGAN



LYNN ELINGER



Interviews . . . Placement?



CHRISTINE FERRONE



DEIRDRE FALATO



SUSAN AMY GARDNER



THOMAS J. FLEMING



LORRAINE HALL GIDDINGS

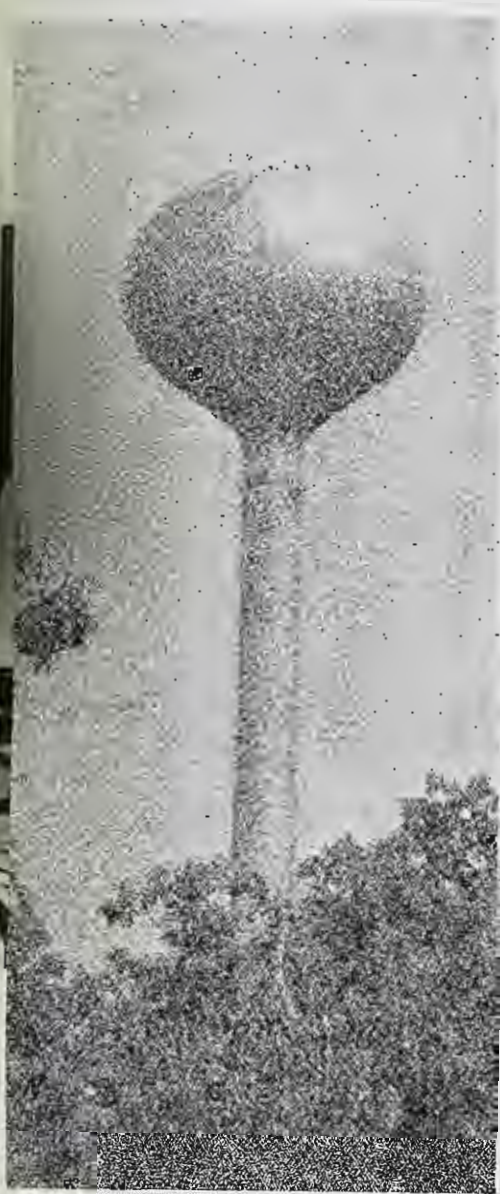



JEAN GNAPINSKI



LORRIANE M. GRANT



FRANK GRASSO



LESLIE GREEN



MARY HAKUN



DAVID HEGNER



ALEXANDRA LINDA JAXON





THELMA LOUISE JOHNSON



JEFFREY LEE KAUFMAN



ROSE T. KILBERG



WALTER I. KILPATRICK, JR.



LINDA ANN KIRK



Lewis And Cousins Sink 1000



DEBRA LEE KOCH



SUSAN KREISINGER



PATRICIA S. LANO



MINA LAYPAN



DIANE LEWIS



ELAINE LOMBARDO



LESLYE D. LORENG



*Student
Body
Elects
New
Leaders*



DEBORAH JOYCE MARCUS



GALE MUNDRICK



SUSAN DIANE MILLER



RICHARD F. LYNCH



VINCENT H. MOHAN





MARY A. NOWAK



JACK PALATELLA



MARYANN PAWL



STEVEN K. PESKIN



SHIRLENE LaVERNE POWELL



BARBARA S. RAJESKI



ELEANOR CLAIRE RIENSTRA



Fencers Stab At Nationals



HELEN CHUDZIK SCHMIEDHAUSER



REGINA ANN SCHNEIDER



ANN F. SHERMAN



ROBERT C. STEMPLINGER



DONNA J. STREASER



BEVERLEY LAWTON TAYLOR



ERNESTINE VAUGHAN



ISABEL A. WALCZAK



CATHERINE WARADZYN



SUSAN WIDMANN



MIRIAM C. WOELFLING



ANITA M. YOUNG



Speech Correction

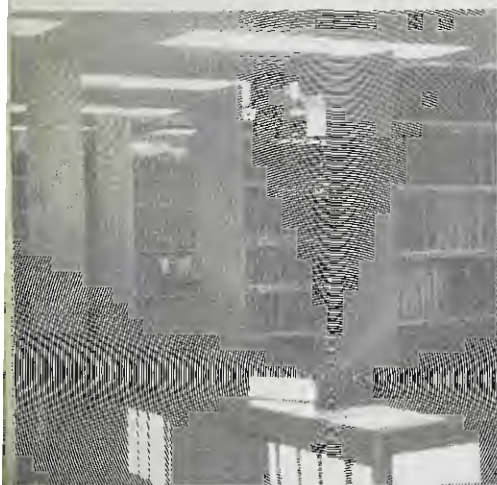

BETH ANN CZESAK



ANN EICHERT



BARBARA A. JONES



MARYLOU MALINOWSKI



GAIL ANN SMITH



SUSAN E. SMITH



ROSEMARY LIMON TRYTHALL



DENISE KATHLEEN TERRELL

*Teacher
Librarian*



NANCY BOTH



BETH ELLEN HEISE



BARBARA ROSZKOWSKI FERRARO



PATRICIA HOPPER



MARIE K. WOOD



JOANNE M. FITCH



TERRI LEE O'LOUGHLIN



CHRISTINE H. YOST

Westmont Club — Seniors Gather

School Of Nursing And Allied Health

Nursing



FRANCES BAKERIS



PATRICIA ELLEN BROWNE



BARBARA ANN ALLGEYER



MARY CASTEILEIN



DEBORAH DADDIO



LINDA CAPPADONA





PATRICIA DEPERI



JOAN ANN FLAHERTY



NANCY ANN GIELLA



MELODY ANN GLORDA



LUCILLE GUSTA



RUTH ANNE HABERMANN

May 19, 1973
Now, What Do We Do?



ANN LORETTA KORAB



JANET LEPELLETIER



PATRICIA LOUISE O'BRIEN



KATHY PASTORICK



PATRICIA A. RIVETTI



CAROL SCHOBBER



ELAINE E. STAHL





KATHLEEN ANN TANIS



DOMENICA TRIPODI



JANET MARIE VAN GROUW



JOAN E. WAGONER



JUDITH ANNE WOJTACH



For Reference
Do Not Take
From the Library

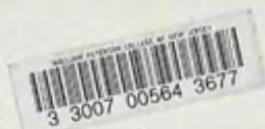

DOES
NOT
CIRCULATE

Folio
LB New Jersey. Paterson State
1915 College, Wayne.
.P3 Yearbook
A1
1973
v.2
c.3

The Graduates