



Sarah
Byrd Askew

LIBRARY

WPC

William Paterson College
Wayne, New Jersey

Sp. Col.
Oversize

LB

1915

P3

A1

1972

c. 8





I Know I Have
The Best Of Time
And Space,
And Was Never
Measured And
Never Will Be
Measured . . .

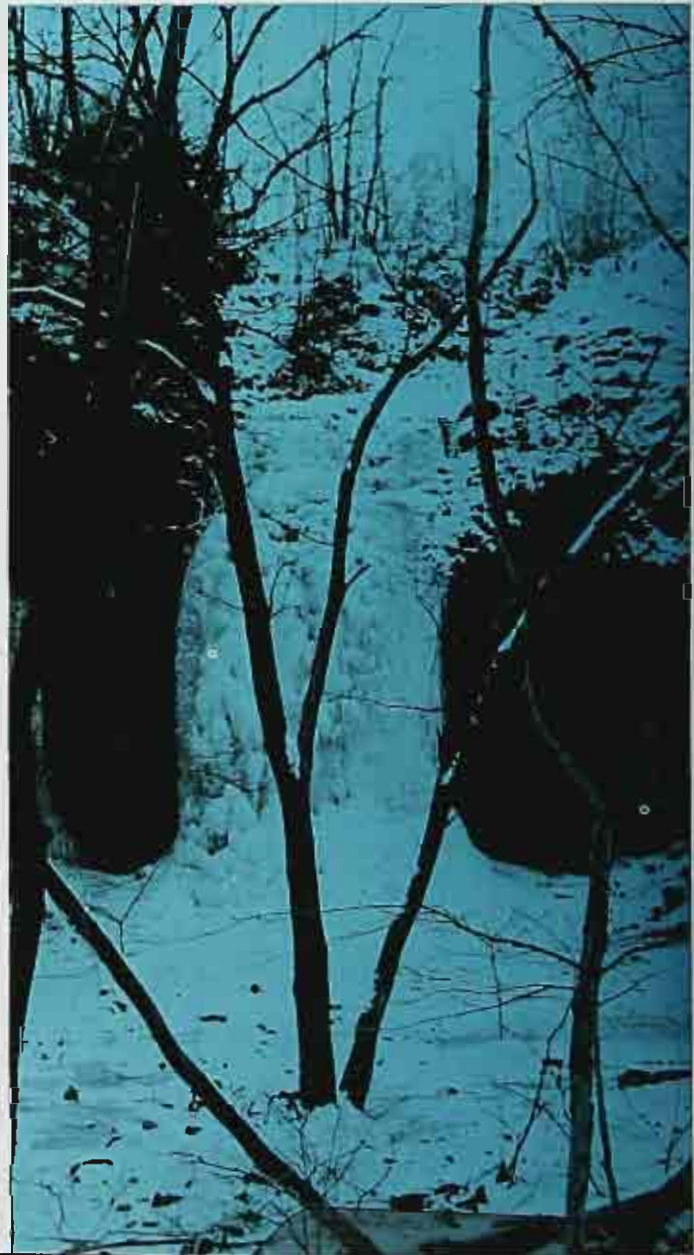

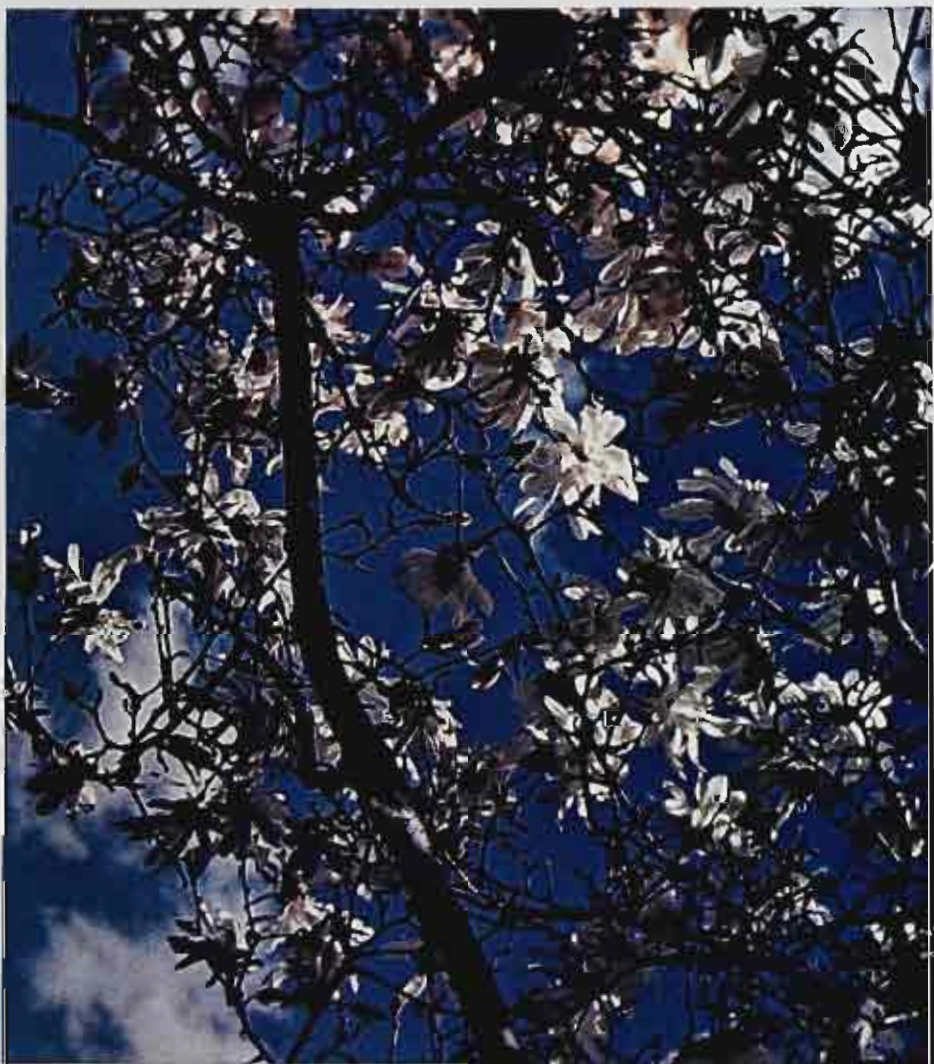
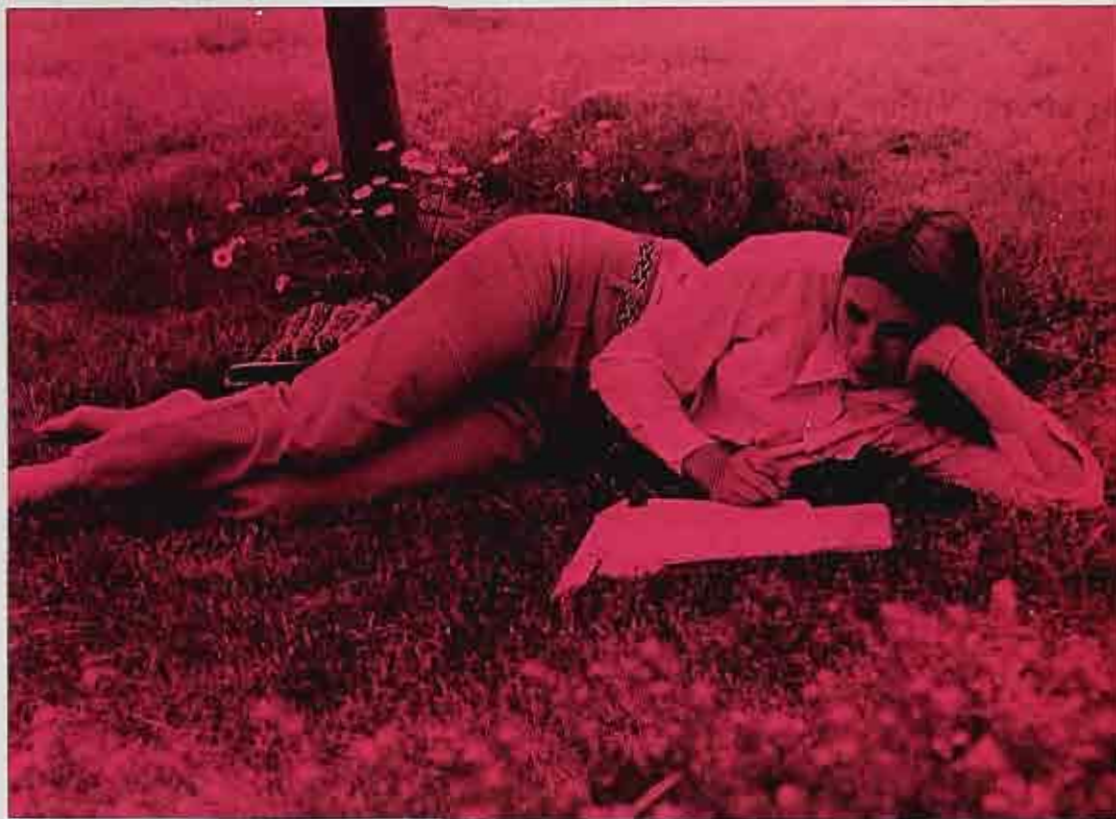

I
Tramp
A
Perpetual
Journey,
(Come
Listen
All!)





My
Signs Are A
Rain-Proof
Coat,
Good
Shoes,
And A
Staff
Cut From
The Woods



No Friend
Of Mine Takes
His Ease
In My Chair,

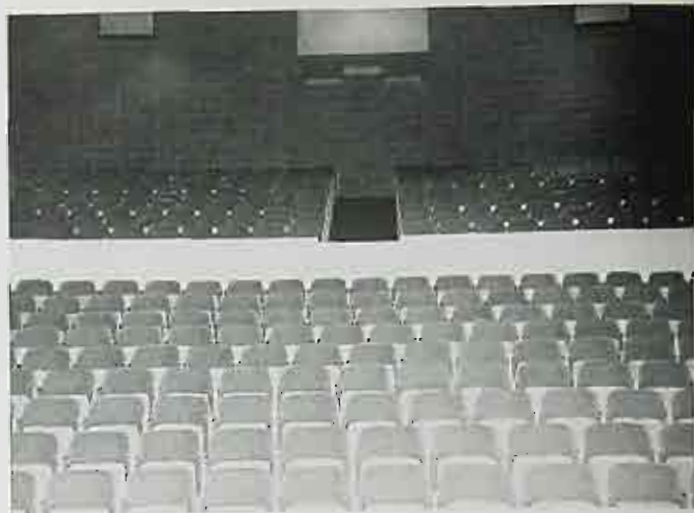



I Have
No Chair,
No Church,
No Philosophy,

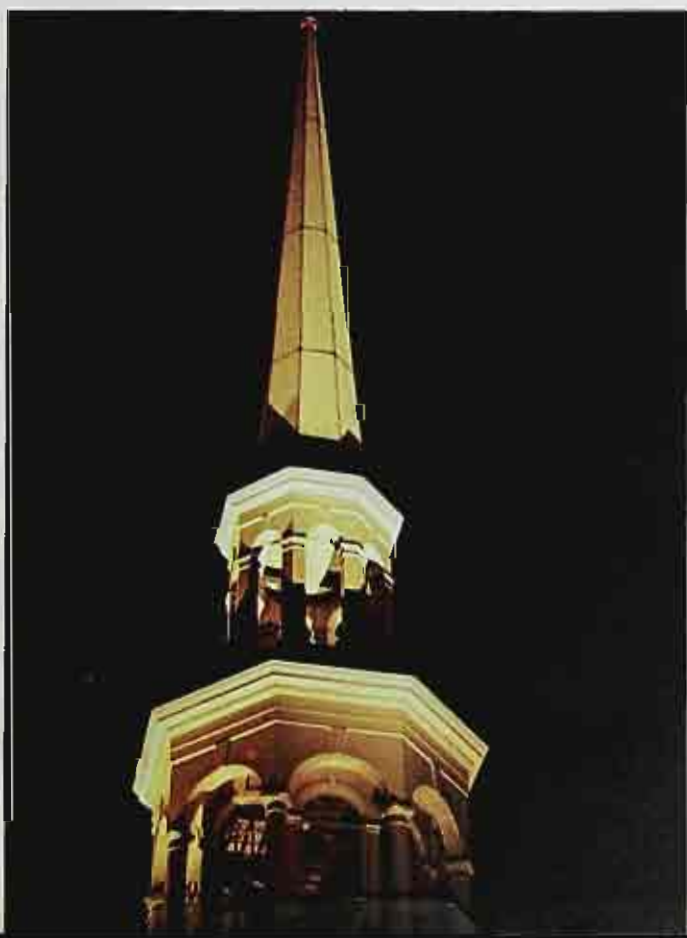

I Lead No Man
To A Dinner-Table,
Library, Exchange,

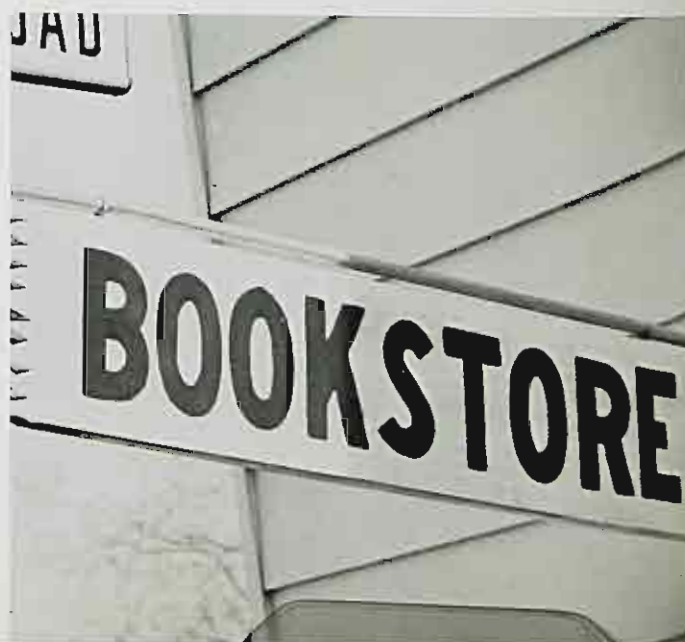



But Each Man
And Each Woman
Of You I Lead
Upon A Knoll,

My Left
Hand Hooking
You Round
The Waist,





*My Right Hand
Pointing To
Landscapes
Of Continents
And The
Public Road.*

Not I, Not Any-
One Else Can
Travel That
Road For You,





*You Must
Travel It
For Yourself.*



It Is
Not Far,
It Is
Within
Reach,





*Perhaps You Have Been On It
Since You Were Born
And Did Not Know,*

Perhaps It Is
Everywhere On
Water And On Land.

Song Of Myself
Walt Whitman

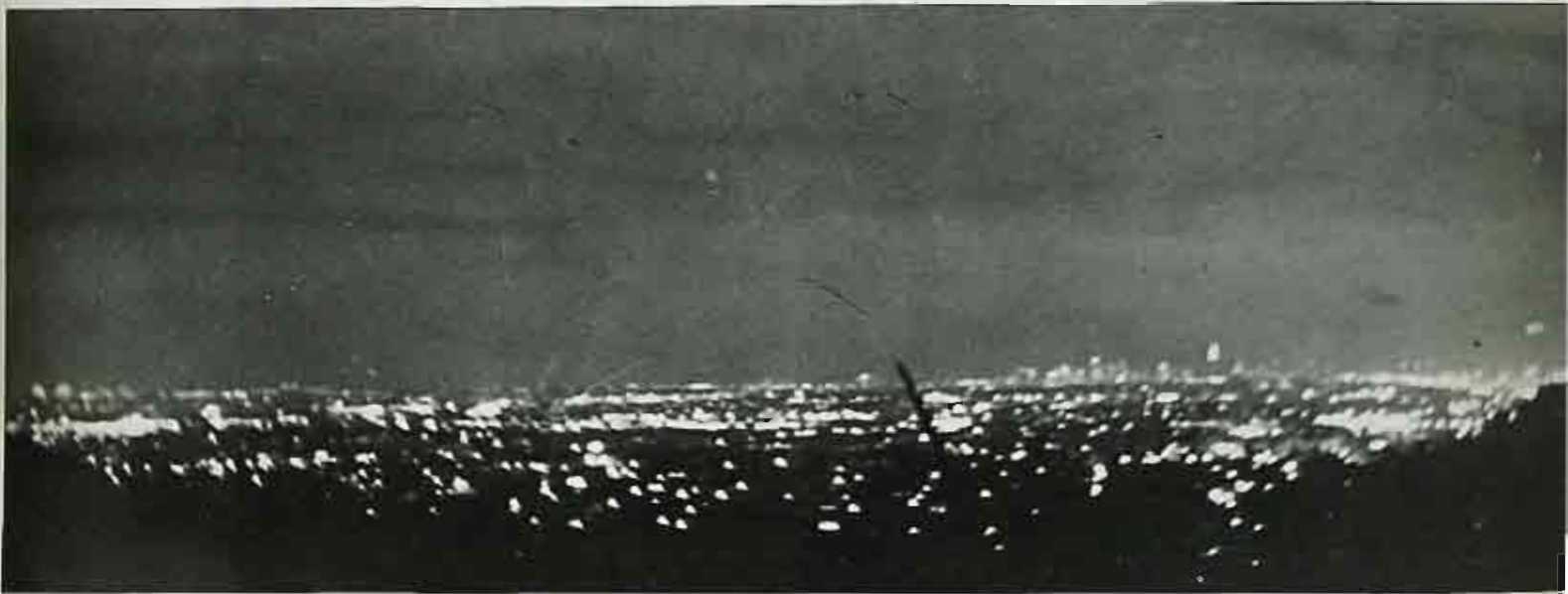



ADMINISTRATION . . . 18



SPORTS . . . 118

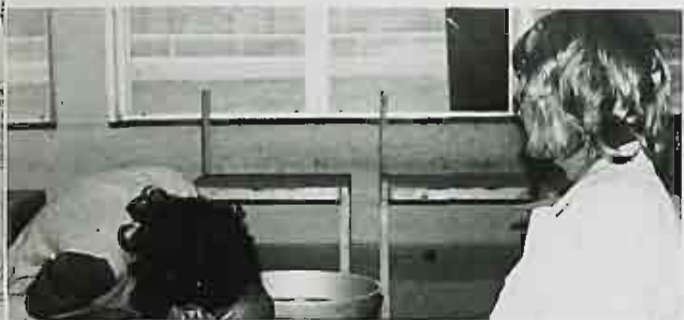

CURRICULUM and FACULTY . . . 38



HONORS . . . 156



MEDIA and ORGANIZATIONS . . . 52



SPECIAL EVENTS . . . 168



YEAR IN REVIEW . . . 78

YEARBOOK PHOTOS TAKEN ONLY
MON., TUES., THURS., NO WED., SAT.
BETWEEN 10 A.M. AND 5:30 P.M.

CRESCIONE STUDIOS

93 MARKET STREET
PATERSON, NEW JERSEY 07505

SENIORS . . . 196



GREEKS . . . 104



COMMENCEMENT . . . 306

Administration







RICHARD S. DESMOND
1919-1971

A quiet, simple, warm person who lived every day as if it were the best day of his life.

He not only listened to himself, but to the voices of his world. The breath of his own individual experience was infinitely multiplied through a sensitive empathy with others.

He had a true concern for growing things whether they be in nature, in a man, or in an institution.



CARL SALAMENSKY
1933-1971

To the many students who came to know and love Carl, they will remember him as the administrator and man who helped them find employment. They will also remember him for his warm and personal touch, the time he had for all of them, the long phone conversations he made on their behalf, and the genuine interest and thorough follow-up he had in their budding careers.

We shall travel many roads before we meet the likes of Carl Salamensky again.

Board Of Trustees



Dr. Verne S. Atwater



Mr. Sol Stetin



Dr. James Karge Olsen



Dr. Alan Holden



Mrs. Bertha Clark



Rabbi Martin Freedman,
Chairman



Dr. Stephen J. Wright



Miss Barbara Rhidal

NOT PICTURED:
Mrs. Judith Fernald
Mr. William Caldwell





JAMES KARGE OLSEN,
PRESIDENT, The William Paterson College of New Jersey

MESSAGE TO THE CLASS OF 1972

The departure of the Class of 1972 leaves me with feelings of deep satisfaction, some sadness and a bit of nostalgia.

As I watched you receive your diplomas at Commencement, I had the fleeting thought that, perhaps, I should be among you. Your class and I were "freshmen" together. I came to William Paterson College in 1968, the year most of you began careers at this College, and you were even generous enough to award me a freshman beanie at my inauguration.

A lot changes between the freshman and senior year. William Paterson College certainly has changed. In fact, it wasn't even William Paterson when you were freshmen. The name change is symbolic of the quantitative growth, and more importantly, the transformation of the fundamental nature of the institution. We are now a bona fide regional state multipurpose college, and each year we are broadening our mission to better meet the needs of our students and our community. As we continue this movement, the degree you've just received will grow in value and esteem along with the College.

The Class of 1972, like so many previous graduating classes, enters a turbulent society and faces a future of bright promise laced with ominous portent. In a more stable era, I might have confidently predicted for each of you that if you work hard at your respective jobs, material comforts and happiness will surely follow. That prediction sounds a bit hallow right now. To begin with, your generation has flatly refused to assume that material comforts and secure careers are equated with happiness. And, more than any other generation, you find these traditional aspirations hard to pursue in the face of some blatant inequities in society.

Faced with the sweep of problems in society, it is small wonder that many have succumbed to the temptation of despair. I find this the easy way out, and one of the recurring heartening experiences I enjoy each year is to find out again what a great proportion of our students and your generation as a whole simultaneously refuses to accept the status quo and refuses to despair of being able to improve it.

Your growing involvement in the decision making in our society; your insistence that the price of progress must not include the sacrifice of our environment; your demand for quality in your daily lives, from the articles you buy to the education you receive, all indicate to me that you are confident that the things you are seeking in society and life in general are within your grasp.

Each of you must and will find your own role in bringing about these ends, a role suited to your individual capabilities and temperament. You now have the responsibility to seek this role, and to avoid always the temptation to take that easy way out.

Sincerely,

JAMES KARGE OLSEN
President



President's Staff



Miss Mory Zanfino, Special Assistant to the President and Secretary to the Board of Trustees



Mr. Robert Smiley, Executive Assistant to the President



Mr. Robert Kroeckel, Director of Institutional Planning and Research



Mr. Frank Jones, Director of Information and Publication Services

Admissions

The goals of the Admissions Office include disseminating information about William Paterson College and directing the recruitment and acceptance of prospective students. Not only are high schools contacted, but the Office also works with students wishing to transfer to WPC, to day classes from evening, and those seeking readmission to the College.



Mr. Dennis Seale, Director of Admissions



Miss Cathy Cohill, Assistant Director of Admissions



Mr. Lowence Orlando, Assistant Director of Admissions

Mrs. Dorothy Robinson, Assistant Director of Admissions

Deans

THE COLLEGE OF ARTS AND SCIENCES

The only division within The William Paterson College to be designated as a College is that of Arts and Sciences. It offers a wide variety of majors and serves a diverse group of undergraduates. It prepares students for many kinds of professional and graduate study and cooperates with other schools within The William Paterson College in offering related service programs for their majors.

THE SCHOOL OF FINE AND PERFORMING ARTS

Presently including the Departments of Art and Music, The School of Fine and Performing Arts may, in the future, encompass programs in both Theater and Dance. It also offers Liberal Studies courses designed to increase aesthetic appreciation and to portray the role of the Arts in civilization.

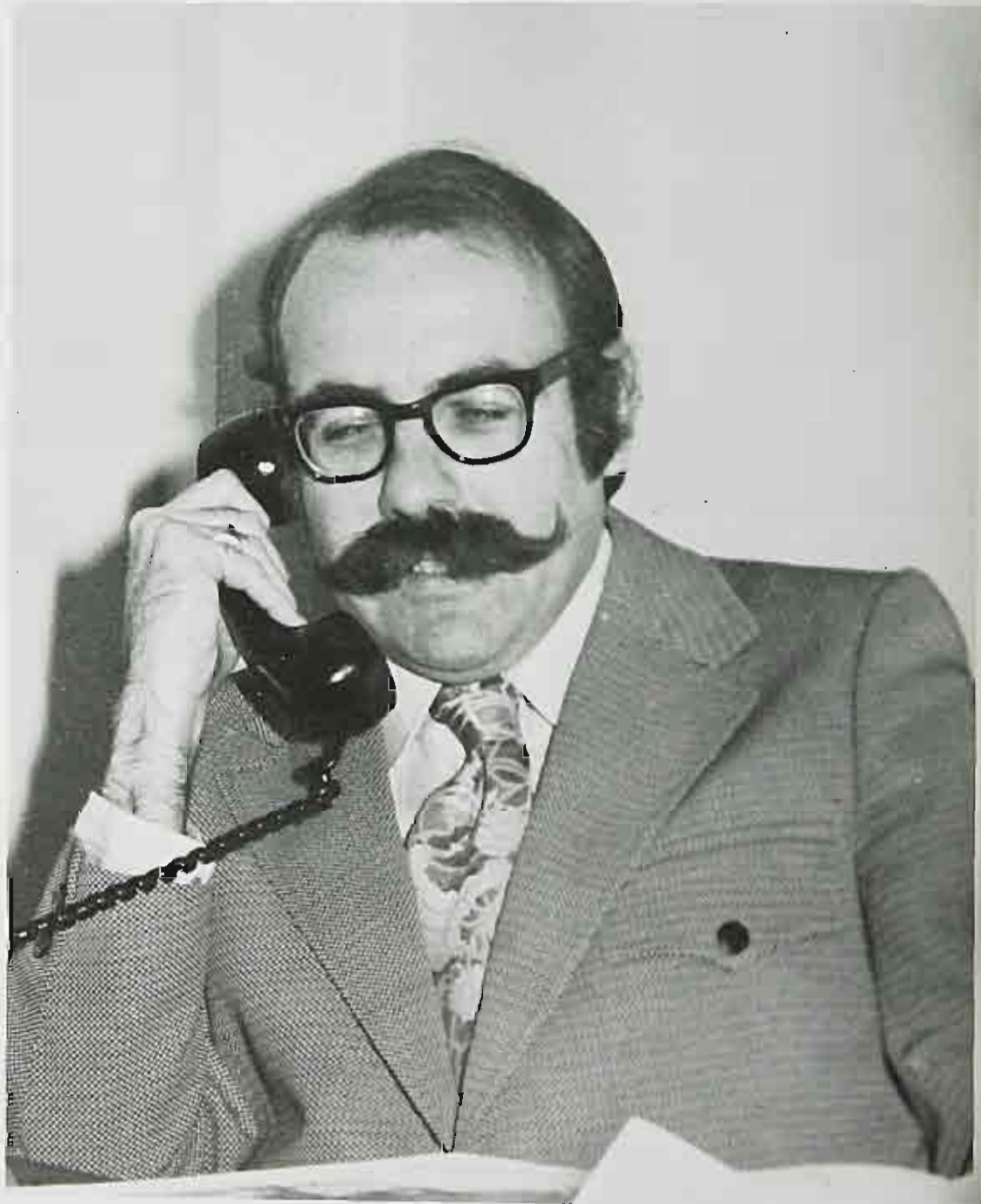

Dr. Jay Ludwig, Dean of Arts and Sciences and Director of Fine and Performing Arts

Deans

THE SCHOOL OF EDUCATION

The School of Education is comprised of the Division of Teacher Education, including the Departments of Early Childhood, Elementary Education, Secondary Education, School Services and Special Education; and a Division of Health, Physical Education, Recreation and Athletics. It is responsible for all programs in teacher education; and by agreement with the New Jersey State Department of Education, it approves its graduates for certification as teachers.



Dr. Harry Gumoer, Dean of the School of Education

THE SCHOOL OF NURSING

The School of Nursing is nationally accredited by the National League of Nursing. It offers a major in Professional Nursing with future offerings including Physical Rehabilitation and Medical Technology.



Mrs. Margaret Marshall, Director of the School of Nursing

Administration



Dr. Milton Gradsky, Vice President for Academic Affairs



Mr. Frank Zanfino, Vice President for Administration and Finance



James J. Barrecchia, Director of Educational Services



Langston Faison, Counselor



Donald Duclos, Director of Undergraduate Extension Programs



Thomas DiMicelli, Director of Financial Aid



Charles Farawell, Director of Business Services



Robert Johnson, Director of Facilities

Registrar

The office of registrar directs all registrations for the day, undergraduate evening, and graduate divisions. This task includes the scheduling of all courses, rooms and professors. The registrar is also responsible for all academic records.

Frank Cripps — Evening Division
Mark Evangelisto — Scheduling Office
Sophia Klepacki — Day Division
Eileen Sonders — Scheduling Office
Maura Dickerson — Day Division
Carl Krause — Evening Division
RuthAnn Bond — Evening Division
Terrence Bazylewicz — Day Division



Mr. Mark Evangelisto, Associate Registrar





2006	2006	2180	2111	3000	3000
2007	2007	2181	2112	3001	3001
2008	2008	2182	2113	3002	3002
2009	2009	2183	2114	3003	3003
2010	2010	2184	2115	3004	3004
2011	2011	2185	2116	3005	3005
2012	2012	2186	2117	3006	3006
2013	2013	2187	2118	3007	3007
2014	2014	2188	2119	3008	3008
2015	2015	2189	2120	3009	3009
2016	2016	2190	2121	3010	3010
2017	2017	2191	2122	3011	3011
2018	2018	2192	2123	3012	3012
2019	2019	2193	2124	3013	3013
2020	2020	2194	2125	3014	3014
2021	2021	2195	2126	3015	3015
2022	2022	2196	2127	3016	3016
2023	2023	2197	2128	3017	3017
2024	2024	2198	2129	3018	3018
2025	2025	2199	2130	3019	3019
2026	2026	2200	2131	3020	3020
2027	2027	2201	2132	3021	3021
2028	2028	2202	2133	3022	3022
2029	2029	2203	2134	3023	3023
2030	2030	2204	2135	3024	3024
2031	2031	2205	2136	3025	3025
2032	2032	2206	2137	3026	3026
2033	2033	2207	2138	3027	3027
2034	2034	2208	2139	3028	3028
2035	2035	2209	2140	3029	3029
2036	2036	2210	2141	3030	3030
2037	2037	2211	2142	3031	3031
2038	2038	2212	2143	3032	3032
2039	2039	2213	2144	3033	3033
2040	2040	2214	2145	3034	3034
2041	2041	2215	2146	3035	3035
2042	2042	2216	2147	3036	3036
2043	2043	2217	2148	3037	3037
2044	2044	2218	2149	3038	3038
2045	2045	2219	2150	3039	3039
2046	2046	2220	2151	3040	3040
2047	2047	2221	2152	3041	3041
2048	2048	2222	2153	3042	3042
2049	2049	2223	2154	3043	3043
2050	2050	2224	2155	3044	3044
2051	2051	2225	2156	3045	3045
2052	2052	2226	2157	3046	3046
2053	2053	2227	2158	3047	3047
2054	2054	2228	2159	3048	3048
2055	2055	2229	2160	3049	3049
2056	2056	2230	2161	3050	3050
2057	2057	2231	2162	3051	3051
2058	2058	2232	2163	3052	3052
2059	2059	2233	2164	3053	3053
2060	2060	2234	2165	3054	3054
2061	2061	2235	2166	3055	3055
2062	2062	2236	2167	3056	3056
2063	2063	2237	2168	3057	3057
2064	2064	2238	2169	3058	3058
2065	2065	2239	2170	3059	3059
2066	2066	2240	2171	3060	3060
2067	2067	2241	2172	3061	3061
2068	2068	2242	2173	3062	3062
2069	2069	2243	2174	3063	3063
2070	2070	2244	2175	3064	3064
2071	2071	2245	2176	3065	3065
2072	2072	2246	2177	3066	3066
2073	2073	2247	2178	3067	3067
2074	2074	2248	2179	3068	3068
2075	2075	2249	2180	3069	3069
2076	2076	2250	2181	3070	3070
2077	2077	2251	2182	3071	3071
2078	2078	2252	2183	3072	3072
2079	2079	2253	2184	3073	3073
2080	2080	2254	2185	3074	3074
2081	2081	2255	2186	3075	3075
2082	2082	2256	2187	3076	3076
2083	2083	2257	2188	3077	3077
2084	2084	2258	2189	3078	3078
2085	2085	2259	2190	3079	3079
2086	2086	2260	2191	3080	3080
2087	2087	2261	2192	3081	3081
2088	2088	2262	2193	3082	3082
2089	2089	2263	2194	3083	3083
2090	2090	2264	2195	3084	3084
2091	2091	2265	2196	3085	3085
2092	2092	2266	2197	3086	3086
2093	2093	2267	2198	3087	3087
2094	2094	2268	2199	3088	3088
2095	2095	2269	2200	3089	3089
2096	2096	2270	2201	3090	3090
2097	2097	2271	2202	3091	3091
2098	2098	2272	2203	3092	3092
2099	2099	2273	2204	3093	3093
2100	2100	2274	2205	3094	3094
2101	2101	2275	2206	3095	3095
2102	2102	2276	2207	3096	3096
2103	2103	2277	2208	3097	3097
2104	2104	2278	2209	3098	3098
2105	2105	2279	2210	3099	3099
2106	2106	2280	2211	3100	3100
2107	2107	2281	2212	3101	3101
2108	2108	2282	2213	3102	3102
2109	2109	2283	2214	3103	3103
2110	2110	2284	2215	3104	3104
2111	2111	2285	2216	3105	3105
2112	2112	2286	2217	3106	3106
2113	2113	2287	2218	3107	3107
2114	2114	2288	2219	3108	3108
2115	2115	2289	2220	3109	3109
2116	2116	2290	2221	3110	3110
2117	2117	2291	2222	3111	3111
2118	2118	2292	2223	3112	3112
2119	2119	2293	2224	3113	3113
2120	2120	2294	2225	3114	3114
2121	2121	2295	2226	3115	3115
2122	2122	2296	2227	3116	3116
2123	2123	2297	2228	3117	3117
2124	2124	2298	2229	3118	3118
2125	2125	2299	2230	3119	3119
2126	2126	2300	2231	3120	3120
2127	2127	2301	2232	3121	3121
2128	2128	2302	2233	3122	3122
2129	2129	2303	2234	3123	3123
2130	2130	2304	2235	3124	3124
2131	2131	2305	2236	3125	3125
2132	2132	2306	2237	3126	3126
2133	2133	2307	2238	3127	3127
2134	2134	2308	2239	3128	3128
2135	2135	2309	2240	3129	3129
2136	2136	2310	2241	3130	3130
2137	2137	2311	2242	3131	3131
2138	2138	2312	2243	3132	3132
2139	2139	2313	2244	3133	3133
2140	2140	2314	2245	3134	3134
2141	2141	2315	2246	3135	3135
2142	2142	2316	2247	3136	3136
2143	2143	2317	2248	3137	3137
2144	2144	2318	2249	3138	3138
2145	2145	2319	2250	3139	3139
2146	2146	2320	2251	3140	3140
2147	2147	2321	2252	3141	3141
2148	2148	2322	2253	3142	3142
2149	2149	2323	2254	3143	3143
2150	2150	2324	2255	3144	3144
2151	2151	2325	2256	3145	3145
2152	2152	2326	2257	3146	3146
2153	2153	2327	2258	3147	3147
2154	2154	2328	2259	3148	3148
2155	2155	2329	2260	3149	3149
2156	2156	2330	2261	3150	3150
2157	2157	2331	2262	3151	3151
2158	2158	2332	2263	3152	3152
2159	2159	2333	2264	3153	3153
2160	2160	2334	2265	3154	3154
2161	2161	2335	2266	3155	3155
2162	2162	2336	2267	3156	3156
2163	2163	2337	2268	3157	3157
2164	2164	2338	2269	3158	3158
2165	2165	2339	2270	3159	3159
2166	2166	2340	2271	3160	3160
2167	2167	2341	2272	3161	3161
2168	2168	2342	2273	3162	3162
2169	2169	2343	2274	3163	3163
2170	2170	2344	2275	3164	3164
2171	2171	2345	2276	3165	3165
2172	2172	2346	2277	3166	3166
2173	2173	2347	2278	3167	3167
2174	2174	2348	2279	3168	3168
2175	2175	2349	2280	3169	3169
2176	2176	2350	2281	3170	3170
2177	2177	2351	2282	3171	3171
2178	2178	2352	2283	3172	3172
2179	2179	2353	2284	3173	3173
2180	2180	2354	2285	3174	3174
2181	2181	2355	2286	3175	3175
2182	2182	2356	2287	3176	3176
2183	2183	2357	2288	3177	3177
2184	2184	2358	2289	3178	3178
2185	2185	2359	2290	3179	3179
2186	2186	2360	2291	3180	3180
2187	2187	2361	2292	3181	3181
2188	2188	2362	2293	3182	3182
2189	2189	2363	2294	3183	3183
2190	2190	2364	2295	3184	3184
2191	2191	2365	2296	3185	3185
2192	2192	2366	2297	3186	3186
2193	2193	2367	2298	3187	3187
2194	2194	2368	2299	3188	3188
2195	2195	2369	2300	3189	3189
2196	2196	2370	2301	3190	3190
2197	2197	2371	2302	3191	3191
2198	2198	2372	2303	3192	3192
2199	2199	2373	2304	3193	3193
2200	2200	2374	2305	3194	3194
2201	2201	2375	2306	3195	3195
2202	2202	2376	2307	3196	3196
2203	2203	2377	2308	3197	3197
2204	2204	2378	2309	3198	3198
2205	2205	2379	2310	3199	3199
2206	2206	2380	2311	3200	3200
2207	2207	2381	2312	3201	3201
2208	2208	2382	2313	3202	3202
2209	2209	2383	2314	3203	3203
2210	2210	2384	2315	3204	3204
2211	2211	2385	2316	3205	3205
2212	2212	2386	2317	3206	3206
2213	2213	2387			

Student Services

Student Services supervises all activities of the students' life on campus. Under the direction of Dominic Baccollo, they are concerned with graduate placement, part-time jobs for undergraduates, financial aid, school psychologist and counselors, and student activities.



Mr. John Huber, Director of Student Teaching



Dr. Robert Peller, Director of Counseling Services

Miss Lorraine Mika, Assistant Director of Placement





Mr. Dominic Baccollo, Dean of Student Services



Dr. Arthur Rudy, Psychologist



Miss Anita Este, Counselor



Mrs. Virginia Rondoll, Coordinator of College and Alumni Affairs

Student Services

William Paterson College believes that the students are of primary importance, and it is to this end that the college has made an effort to enlarge the scope of services rendered to the student and to provide opportunities for increased student representation in college affairs.



Mr. Arthur Eason, Assistant Director of Financial Aid



Mrs. Jeanette Lyde, Director of Housing



Cecile A. Brown, Assistant Director of Educational Opportunities Program



Mrs. Ann Picozzi,
Counselor



Timothy W. Fanning, College Calendar Coordinator



Mr. Anthony Barone, Director of Student Activities



Mr. William Dickerson, Director of the College Union



Miss Juliette Trainor,
Head Librarian

Curriculum And Faculty





Art

To excite perceptions of the eye, to develop technical ability of the hands, to expand consciousness of the mind through the visual — that is the Art Department.



Mr. John Day, Department Chairman



Biology

Starting with a sturdy backbone of the physical sciences, chemistry, physics and mathematics, the biology student can acquire a flexible body of knowledge about the science of life, biology. This body of knowledge expands from Ecology to Entomology, from Pre-med and Dentistry to Plant Morphology.



Dr. Alvin Shinn, Department Chairman



Kofi R. Glover, *Department Chairman*

Black Studies

This newly offered major and minor program gives students an opportunity to gain an understanding of once ignored black history through such diversified courses as Afro-Dance Appreciation, Black Literature, and Black Politics.

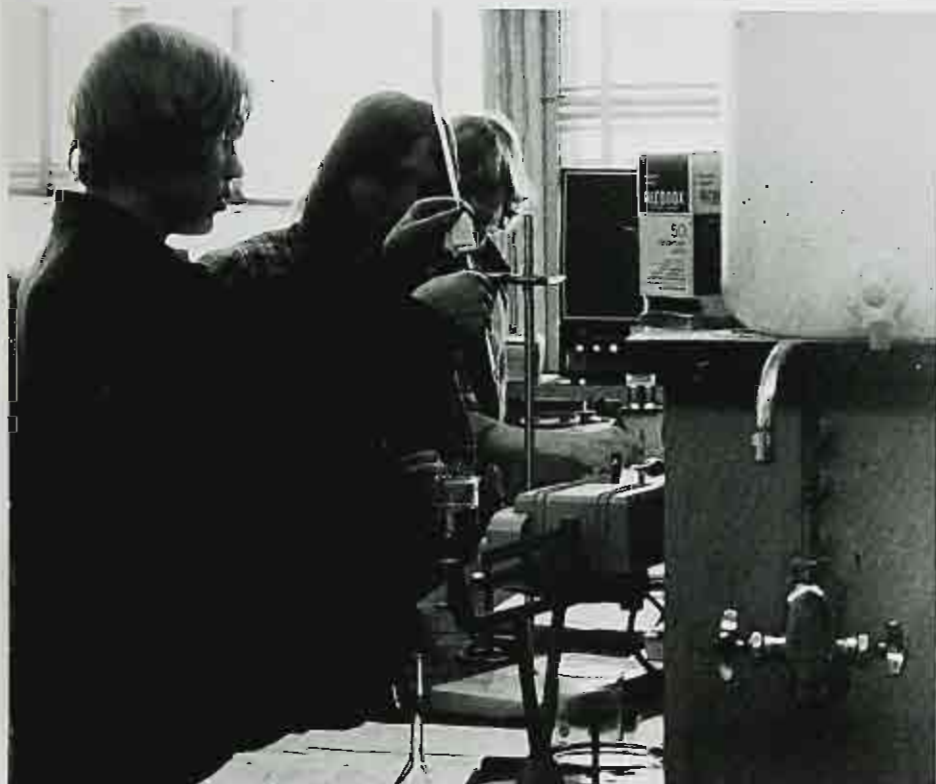

Chemistry

The Chemistry Department offers various electives and sequences for non-science, science, and chemistry majors. It provides a major program leading to a Bachelor of Arts Degree. The chemistry major may prepare for graduate school or for a position in industry, research institutions, teaching, or in chemical sales and administration.



Dexter Rogers, *Department Chairman*

Early Childhood

The realization that the years four to eight can be the most important ones in a child's development has fostered the continuing growth of the department of Early Childhood education. Lectures and discussions have been tempered with classroom experience in neighborhood schools in an effort to equip the early childhood teachers to better meet the needs of their future students and community.



Dr. Marguerite Moreno, Department Chairman



Elementary Education

This program of studies provides a sequence of courses and experiences in which theory and practice are interwoven, preparing students in terms of the functional needs of the public schools.



Dr. Edward Ward, Department Chairman



Dr. Joseph Chorun, Department Chairman

Economics-Business

The Economics-Business Department established itself as a major program in the fall of 1970. Once a part of the Social Science program, the department offers the student a well diversified program in the areas of Accounting, Management, Marketing, Economic Statistics, and Business Law.

1-1	Invest Interest Cash	9360.00 640.00	10000.00
6-1	Cash Invest Interest Inc	225.00 55.80	280.80
12-31	Accrued Interest on Invest Interest Income	225.00	225.00
	Investment Interest Income	57.47	57.47
1-1	Interest Income Accrued Interest	282.47	282.47
	Cash Invest Interest Income	225.00 57.47	282.47
6-1	Cash Invest	225.00 59.19	284.19



Dr. Stanley Werthelm, Department Chairman

English

The power of the written word spurs creativity, inspires discussion, challenges stagnating minds, and inevitably motivates English enthusiasts to a superior level of appreciation for their universal literary heritage.

Foreign Languages

French, German, Italian, and Russian can all be heard emanating from the Foreign Languages department. With numerous plans for projected courses being developed at the moment, the department expects that its offerings will benefit majors seeking teacher certification, those majors whose interests are in multilingual positions, students seeking fulfillment for liberal studies requirements, and members of the college and community who choose free electives in foreign languages.



Dr. Catherine Barry, Department Chairman



Geography

The objectives of the Geography Department are to introduce the student to the meaning of and relationship between the cultural and physical environments, to analyze the impact of the physical environment upon man and his work, and to study the changes that man's culture has fashioned upon the surface of the earth.



Dr. Paul Vouras, Department Chairman



Dr. Stuart Lisbe, Department Chairman

Health — Physical Education

A major of Physical Education for men has been added to the program offerings of this large and always popular department. In addition to its women's programs in physical, health, and recreational education, the department coordinates extensive co-curricular programs in recreation, varsity and intramural sports, sport clubs, and dance.



Mr. Wilbur Myers, Director of Athletics

History

Courses offered in economic, social, intellectual, political and diplomatic history aim at teaching the techniques of historical investigation and increases both the student's knowledge of historical fact and literature and his interpretational and critical abilities.

nd Rauch, Basil. American Origins
., 1960 (M & R).

S., The Puritan Dilemma: The S
, 1958.

, Origins of the American Revolution

on 1787: The Grand Convention
, 1968.

Mathematics

Recent developments within mathematics and in the breadth of its applications make the study of mathematics at once stimulating to the student and vital to his community.

The Department of Mathematics offers courses in the principal branches of mathematics to prepare its majors for professional careers in the field, and to service students in other departments with the necessary mathematics and computer science courses required in their programs.



Dr. Martin M. Lipschutz, Department Chairman



Music

In addition to offering courses leading to a Bachelor of Science degree in Music Education and a Bachelor of Arts degree in Music, the Music Department supervises performing groups which are open to all William Poterson College students. New courses have been offered in the past year, and with the expansion of staff and facilities, the department hopes to offer additional instruction and experiences in good music.

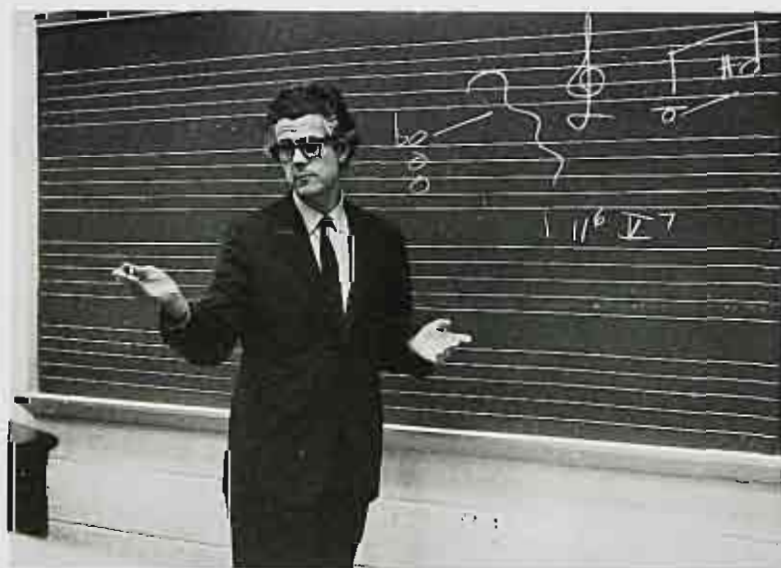

Mr. Hugh Aitken, Department Chairman





Dr. Angelo Juffras, Department Chairman

Philosophy

The Philosophy Department became a major program this year and is planning to offer a graduate program leading to a Master's Degree.

One of the major innovations this year has been increased participation of students in the government of the department. For those of you whose memory of high school is still worm, something carried on under authoritarian principles, this is a marked step forward toward democracy in education.



Dr. Louis Shapiro, Department Chairman

Physics — Earth Science

The Physics — Earth Science Department administers programs in physics, geology and astronomy and participates in interdisciplinary programs in these fields including the environmental sciences.

Political Science

Majoring in Political Science prepares the student in pre-law, for service in the diplomatic corps, in community programs and in private and international organizations. The student is introduced to the political aspects of society and trained in the analysis of political problems.

"Everybody's organize but the people!"

John Gardner asks you to join him in building a mighty "Citizen's Lobby," concerned not with the advancement of special interests but with the well-being of the nation.

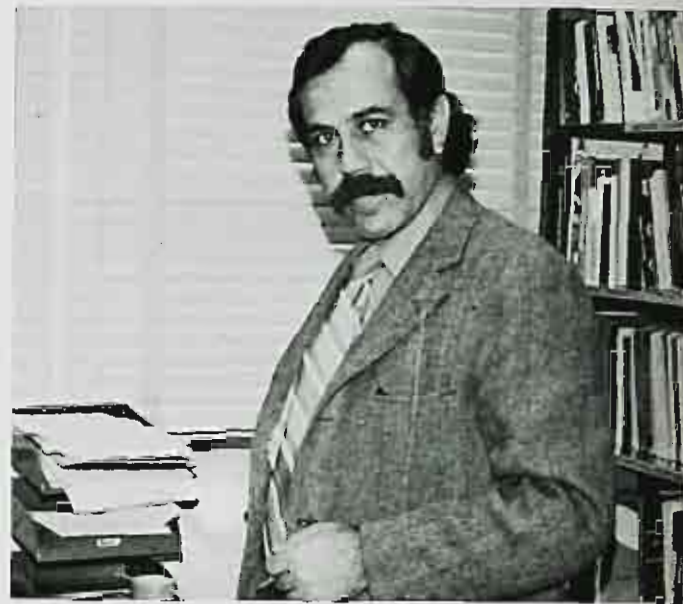

Dr. Stanley Kyriakides, Department Chairman

Psychology

The Psychology Department offers courses for the psychology major, and the Elementary Education major, as well as the Liberal Arts student. Major occupational roles await the qualified clinical, developmental, social, or experimental psychologist.



Dr. Robert Nemoff, Department Chairman





Mr. William Cusack, Department Chairman

Public Safety Administration

The four year program leading to a Bachelor of Science degree is geared to the needs of both in-service personnel and students preparing to enter the field and stresses the development of the knowledge and understanding necessary to operate effectively in the complex field of social control. Emphasis is placed on the social and behavioral sciences; thus, the major is multidisciplinary in nature, drawing courses and resources from political science, sociology and psychology, as well as the Public Safety Institute.



Sociology — Anthropology

The Sociology — Anthropology program is designed to acquaint students with basic concepts necessary to understand human relationships in our modern pluralistic society. While helping prepare students for a variety of positions needed to be filled in urban communities, the department offers a diversified program opened to all.



Special Education

The major in Special Education emphasizes the area of mental retardation along with emotional disturbances, physical handicaps, and learning disabilities. The department offers many practical experiences in classroom management, the use of instructional materials, and curriculum planning for the exceptional child.



Dr. Myron J. Swack, Department Chairman

Speech

The two majors offered by the department are Speech Communication which provides the student with opportunities to work and participate in film, television, or theater concentrations, and the Speech Correction major which prepares the student for a position in the schools. A Bachelor of Arts Degree is offered in both majors.



Dr. M. Ardell Elwell, Department Chairman





Audio-Visual

The Audio-Visual Center is an important and necessary element in the life of the college community. Throughout the year these dedicated people work, setting up equipment for teaching aids and for special events on campus.



Mr. Ralph Smith, Director



Media And Organizations





Student Government Association



Chuck Murphy, *President*
December 21 — ??



Chuck Murphy, *Vice President*
December 9 — December 21



Edward Mosley, *President*
November 9 — December 21



Edward Mosley, *Vice President* April 29 — November 9



**WHAT
NEXT?**



Gerry Ryan, Secretary



Lauro Strother, Co-Treasurer



Pat Mulqueen, Co-Treasurer

Junior Class Officers



Marshall Sigall, *President*
JoAnn Eckrote, *Secretary*

Russ Muter,
Vice-President



Dave Sudol,
Co-Treasurer



Ken Chamberlain, *Co-Treasurer*



Frank Dino, *Historian*



Jack D'Ambrosio, *President*

Freshman Class Officers



Gerry Sorulla, *Treasurer*
Eileen Albrecht, *Secretary*



Beacon

Issued weekly, the State Beacon, William's Paterson's student paper, reports all current campus news. Composed entirely by students, articles include editorials, letters to the Editor, and various commentaries on issues of interest.





Pioneer Yearbook

BOARD OF CONTROL

Business

Lay-Out

Photography

Literary

Janie Alexander

Ken Chamberlain

Ken Hess

Karen Johansen

SECTIONAL EDITORS

Administration

Curriculum and Faculty

Media and Organizations

Greeks

Sports

Honors

Special Events

Leslie Stern

Leslie Stern

Jean Wiegner

Greg Canning

Gil Boyajian

Laura Bravo

Ed Mosley

STAFF

Ginny Piermattie, Chris Skierski, Lois Wiseman, Pat Mulqueen, Janet Romeo, Diane Mantei, Bob Adler, Terri Niemie, Bette Marapodi, Bruce Drake and Sandy Mason



202
PIONEER
YEARBOOK





One of the most difficult activities on campus is the PIONEER. This organization, which produces the yearbook, is a year-long activity demanding co-operation, dedication, and the efforts of creative students. The four divisions of the yearbook staff, lay-out, photography, literary, and business are responsible for the accumulation and condensation of an entire school year into a few hundred pages. Frazzled nerves are the outcome of compiling hundreds of pictures, writing pages of copy, spending hours typing, and working late into the night and on weekends to meet the deadlines.



The William Paterson

Diversitas

Editor . . . JACK JORDAN

Assistant Editor . . . STEPHANIE SENULIS

Submissions . . . MICHAL ASTOR

Production . . . GEORGE HENRY PIPALA

Art Advisor . . . JAMES VER HOEVE

Staff . . . GERALDINE SARAULLA

BOB PALESTINE

JANET CAMPBELL

EILEEN ALBRECHT

MIKE BRYAN

Associate . . . MILLIE ROSE

Associate . . . VICTORIA BRITT

Associate . . . KEVIN MARION

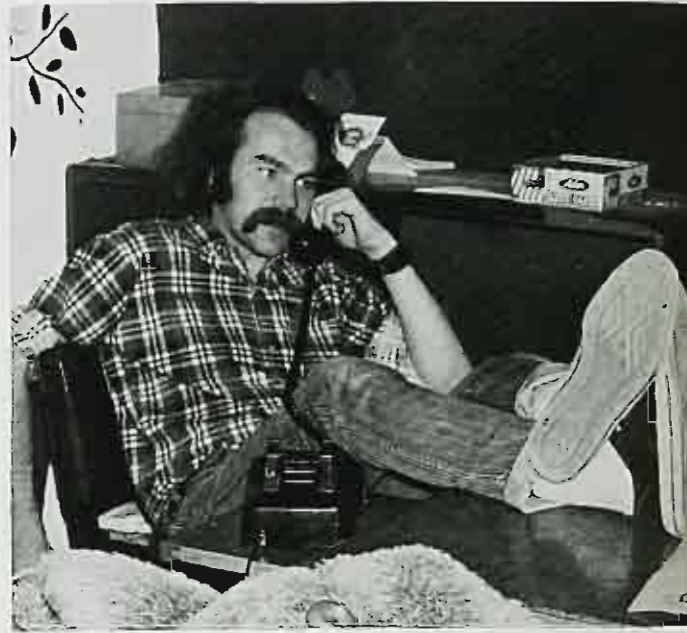

Roy Lancaster, President

Diver

The Social and Political
College Press



College Press Association

The William Paterson College Press Association

President . . . ROY LANCASTER

Vice President . . . DANIEL ZIMMERMAN

Assistant to
the President . . . KENNETH A. JOHNSTON

Public Relations . . . KEVIN MARION

Associate . . . JACK JORDAN

Associate . . . JAMES VER HOEVE

Associate . . . ARTHUR ZIMMERLY

sitas

Journal of the William Paterson
Association

Volume Two





T.V. Lab

WPSC Radio





Cultural Affairs Committee

Assembly Committee



With the compliments of the
of the
PATERSON STATE COLLEGE
ASSEMBLY COMMITTEE

The William Paterson College Assembly Committee offers a full program of Student Activities for the entertainment and social development of the individual student. Monthly concerts featuring the top names in music, a monthly coffeehouse, and plays, such as *Superstar*, are some of the events held by the Assembly Committee. In addition, the Assembly Committee works with special committees, such as Homecoming and Carnival, to provide a well diversified and comprehensive program.

Chairman: Joe Tanis
Steve Lewis, Patti Drzal, Rod Daniels, Jim Beirne, Chuckles Hampton, Randi Demberg, Ken Fecteau, Michelle Bonner, Gina Crescione and Vicki Britt

Pioneer Players

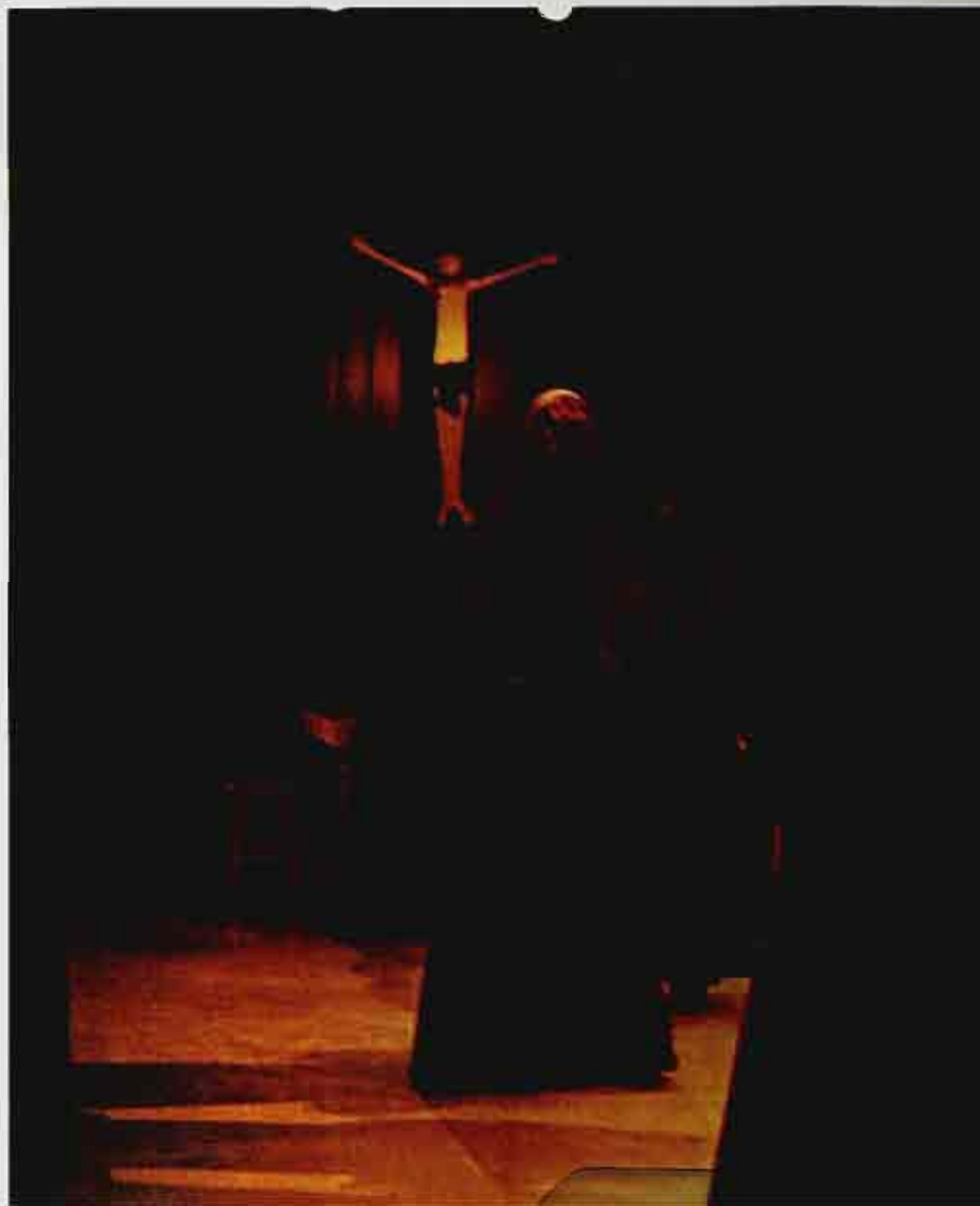



Veterans Association



*President — Vince Mazzola
Vice President — Joseph Faney
Secretary — Ernie Noseda, Dave Sudol
Treasurer — Lenny Domino*



The Veterans Association of W.P.C. is a direct link between the returning veteran and the college campus. This organization not only serves as an advising and counseling service for the student-veteran but also contributes much of its support to student activities that benefit the college community. Some of their accomplishments are the successful running of the Rick Hummel Blood Drive and the Carl Salamensky Kidney Fund Drive.

Not limiting their efforts to W.P.C., they are organizing the collegiate veterans in New Jersey and along the Eastern Seaboard, planning Opportunity Fairs and Info-ramas to aid veterans in obtaining information on jobs and benefits available to them. They recently became a chartered association of the National Association of Collegiate Veterans, Inc.



English Club

The English Club is an organization formed on campus in order to promote good literature throughout the college. This year, the club has been active in showing films and inviting speakers for their meetings. The club financially aided an Independent Study entitled, "Poetry in Motion."



Student Business Association

Established during the fall semester of 1971, the Student Business Association hopes to become accepted as an established part of the College Community. Lectures, discussions, and specialized placement for Business-Economics major are the main purpose of the Association.



Psychology Club

In an effort to spur an interest in psychology, the club sponsors various speakers and discussions on subjects including clinical, developmental, and experimental psychology.

Kilties

The "Spirit of '66 Kilties" Color Guard was formed in May, 1965, and began performing during the 1965-66 college year. Its purpose is to contribute to the college spirit by performing at varsity basketball games. The Guard has performed in exhibition at Color Guard competitions.

Alice Menegus — Captain, Sabre
Janet Piroch — Co-Captain, Sabre
Betty Schaffer — Secretary, Flag
Barbara Blaho — Treasurer, Rifle

Lois Gross — Rifle
Susan Cardava — Rifle
Mary Sciancalepore — Rifle
Linda Maresca — Rifle
Marion DeLooper — Flag
Nancy Thompson — Flag
Pat Ward — Flag
Mary Jabut — Flag



Cheerleaders

The William Paterson College cheerleaders promote school spirit by performing at all varsity basketball and club football games. In addition, they sponsor dances and pep rallies.



Natural Science Club

The Natural Science Club, with its aim to acquaint students with the joy of the natural sciences, sponsors two canoe trips yearly and a variety of guest lecturers.



Music Club





Mathematics Club

The Mathematics Club is primarily a social club. It provides mathematics majors the opportunity to develop friendships that will aid them both academically and socially. The club sponsors lectures, films, trips, dinner parties and a spring picnic. The club is also compiling a collection of books which will be of interest and aid to the mathematics major.



Special Education Club



Evening Division Student Council

*President — William Griffin
Vice President — Wm. Roger Fatum
Treasurer — Mrs. Rose Gibson
Rec. Secretary — Betty Ann Altabella
Corr. Secretary — Mrs. Judith Arnot*

W.R.A.A.



The Women's Recreation Athletic Association offers a program in varsity competition and recreational activities.

As a member of the state and national Athletic Recreation Federation of College Women, the campus W.R.A.A. coordinates standards, policies and activities for our women athletics.





OLAS

The Organization of Latin American Students concerns itself with the acclimation of minority students into the college community. The Organization has sponsored films, field trips, speakers, dancers, and worked on the Bangladesh Concert.



Equestrian Team

Our Equestrian Team allows the men and women of the campus to learn the basics of horsemanship and to compete on the inter-collegiate level. The program has sponsored its own horse show and expectations are high that future shows will be in the area.





Black Students Union



Twirlers

Under the sponsorship of the Class of 1974, the Twirlers have completed their second season of performances and competition. With growing enthusiasm and talent, the squad approaches the coming football and basketball seasons with bright hopes.



Physics

Experimentation and observation, apart from classroom activity, offer students an opportunity to apply their knowledge of the properties of Physics in an atmosphere conducive to individualism.

Year In Review









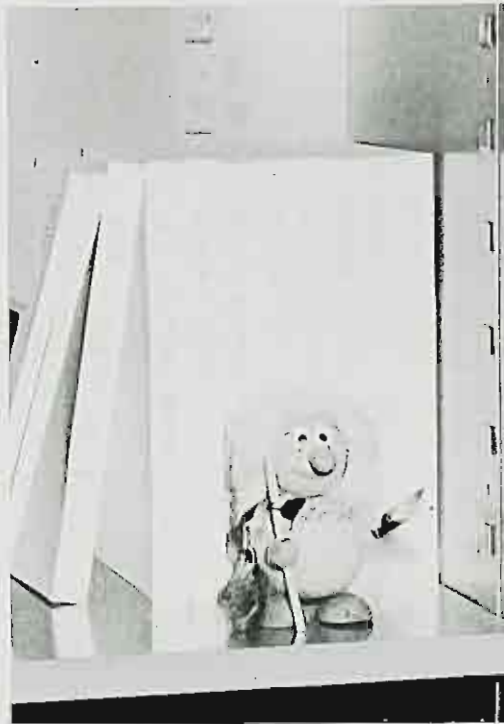

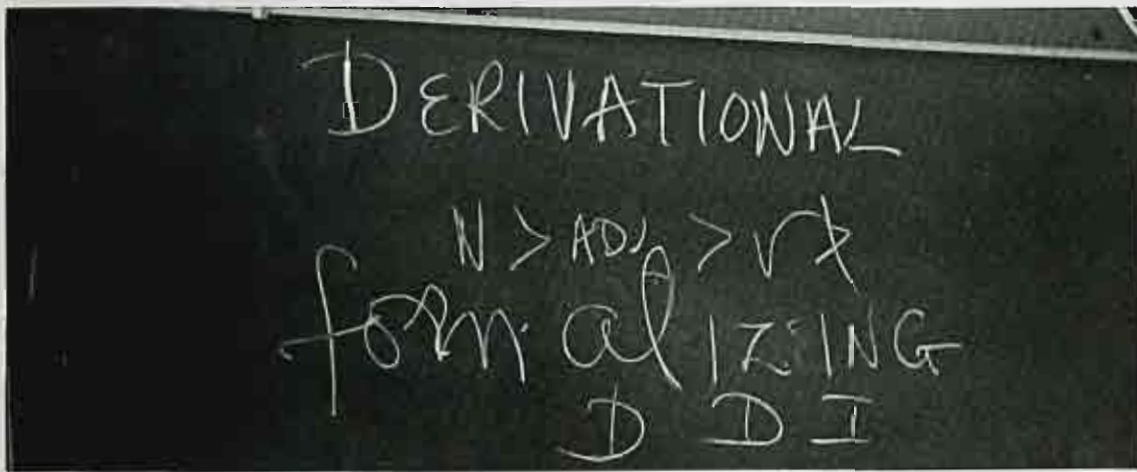
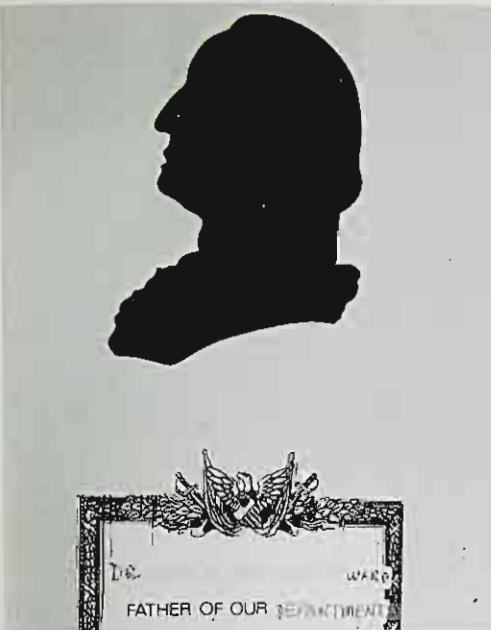

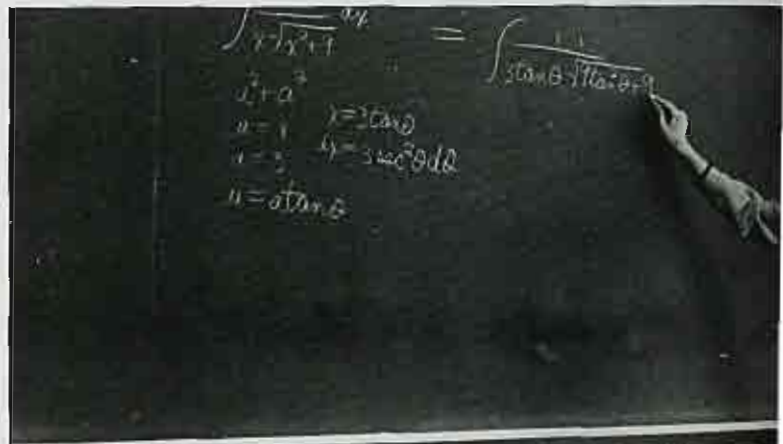
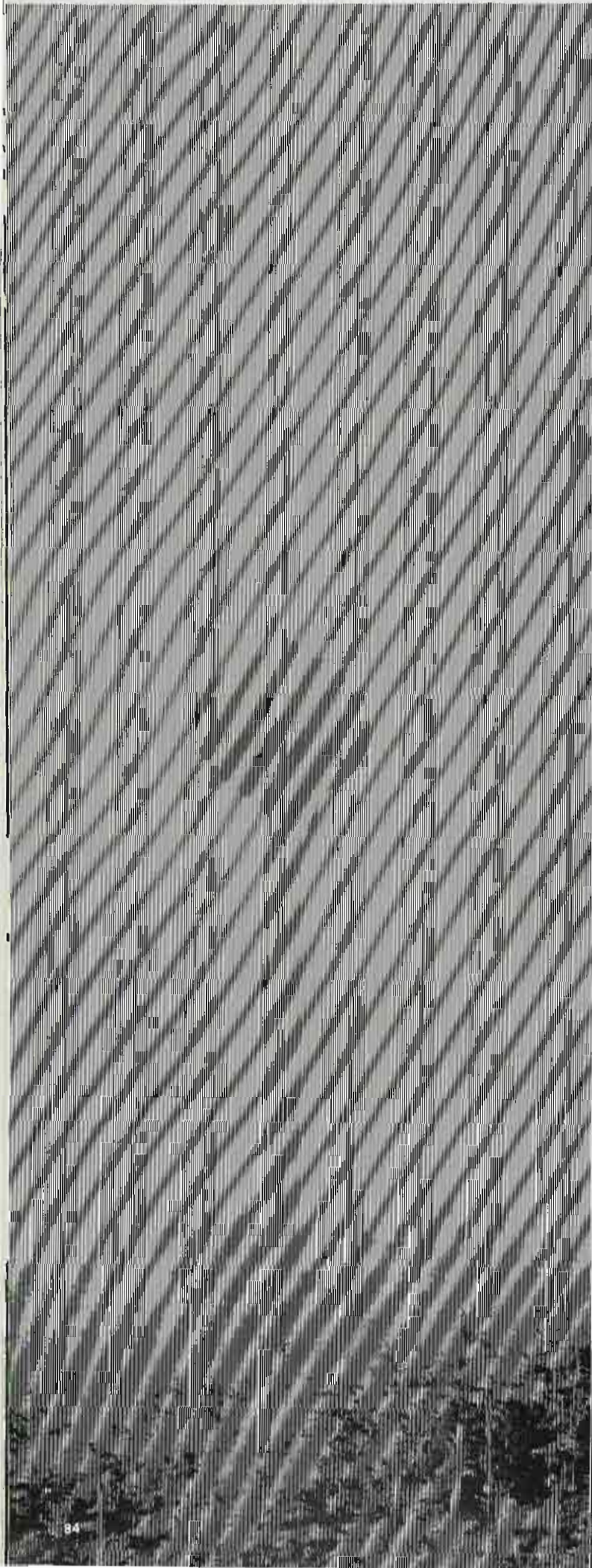

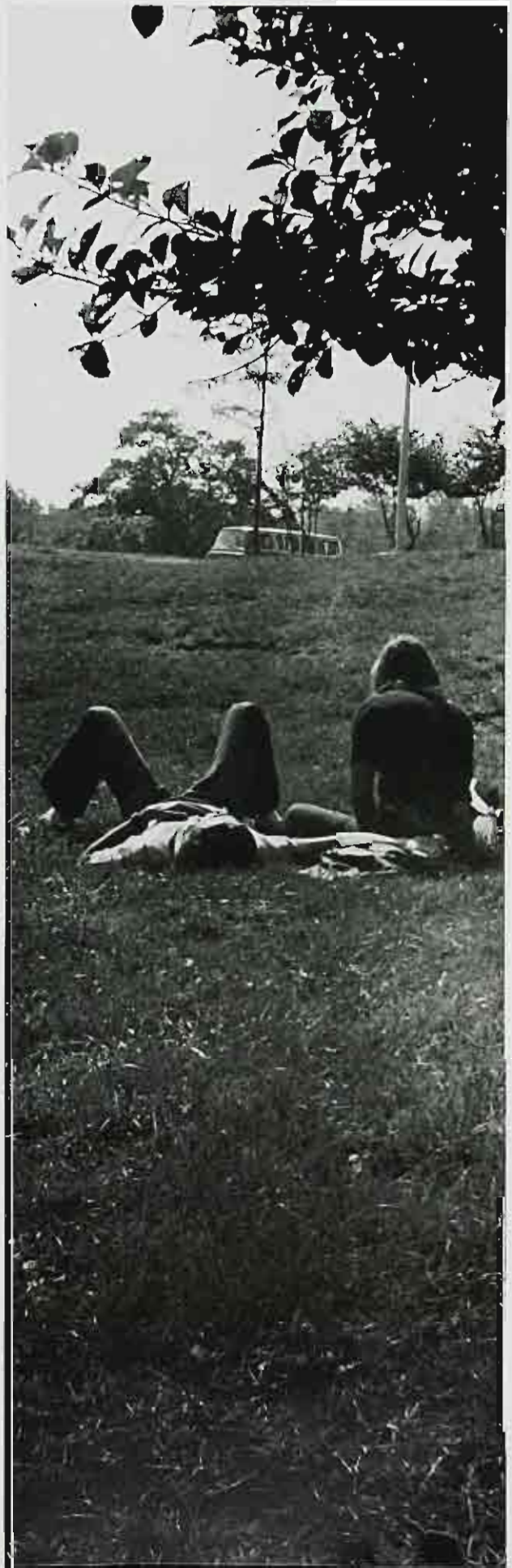
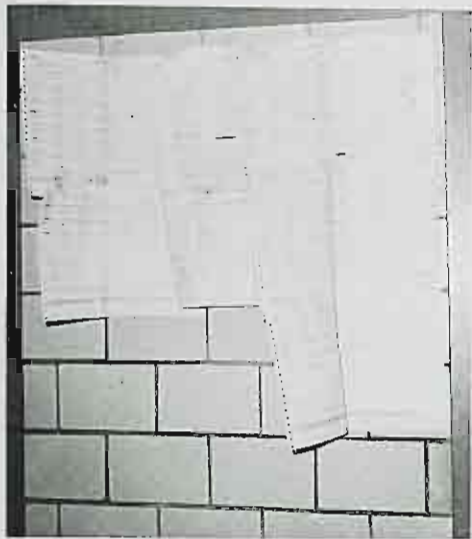







→ 8



→ 8A



→ 9

→ 9A

→ 10

KODAK SAFETY FILM



→ 32

→ 32A



→ 33

→ 33A



→ 34

→ 34A





→ 11

→ 11A



→ 12

→ 12A



→ 13

→ 13A

KODAK TRI X PAN FILM



→ 35

→ 35A



→ 36

→ 36A



KODAK SAFETY FILM



Wm PATERSON
Strikes
for
Better
Education







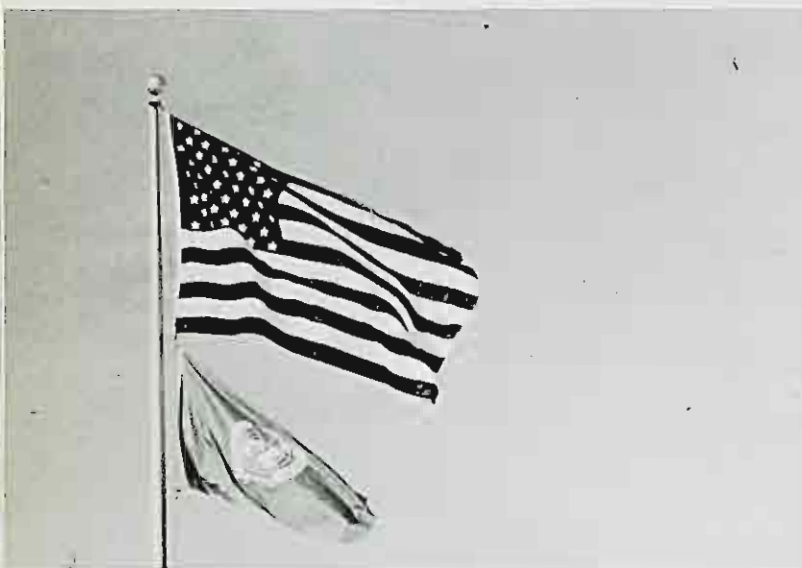

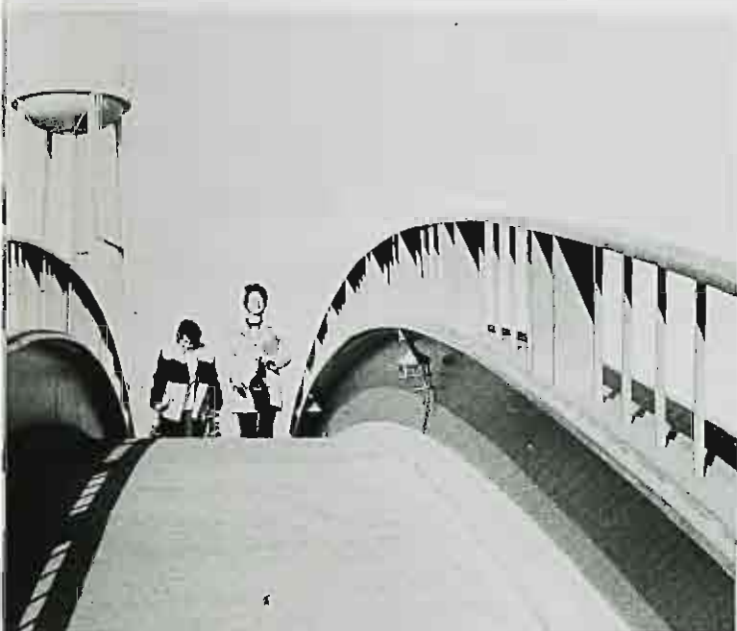



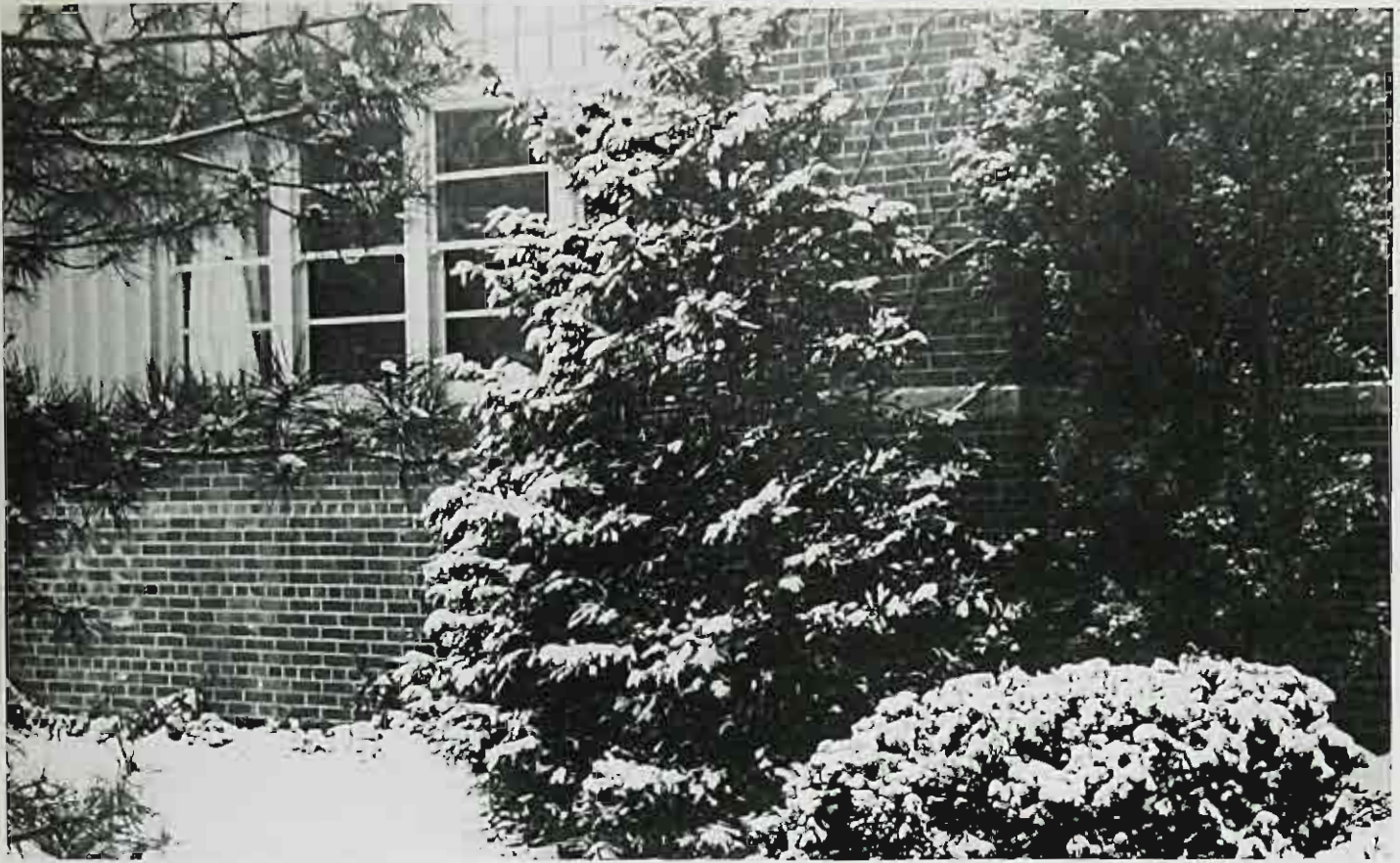



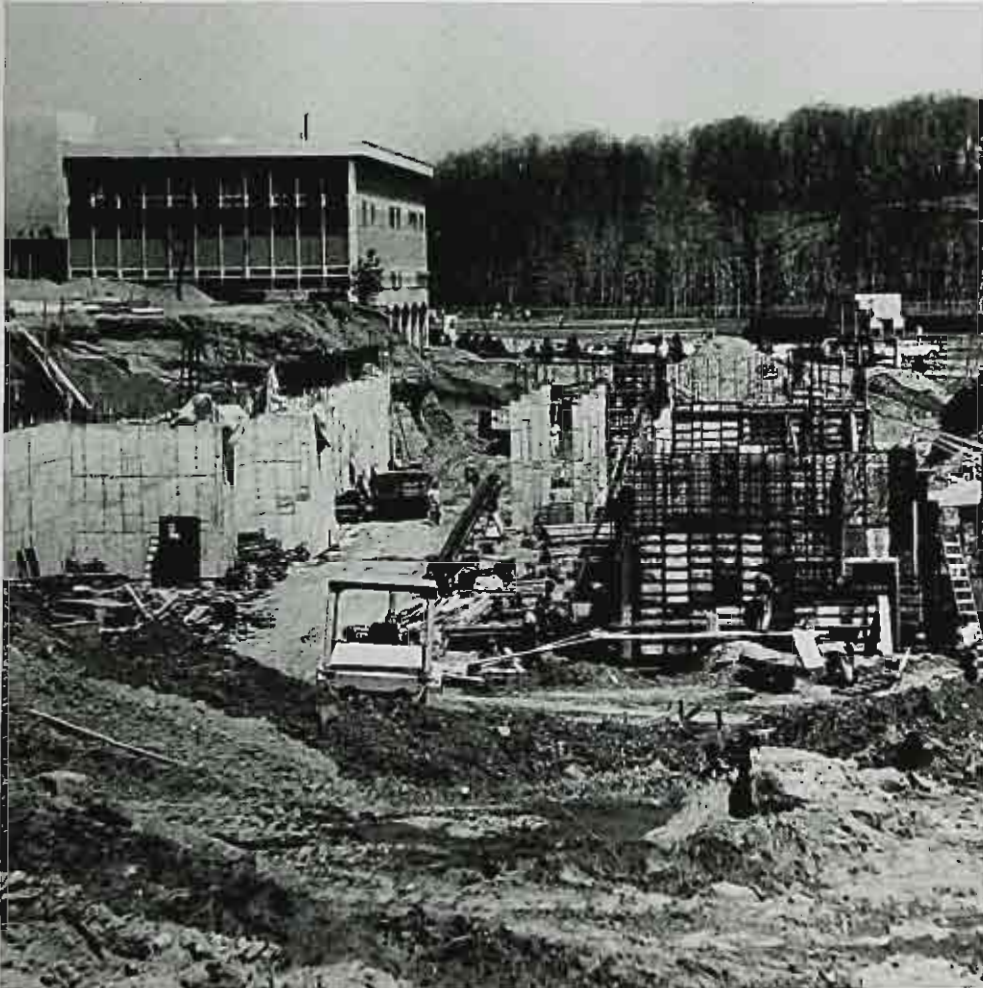



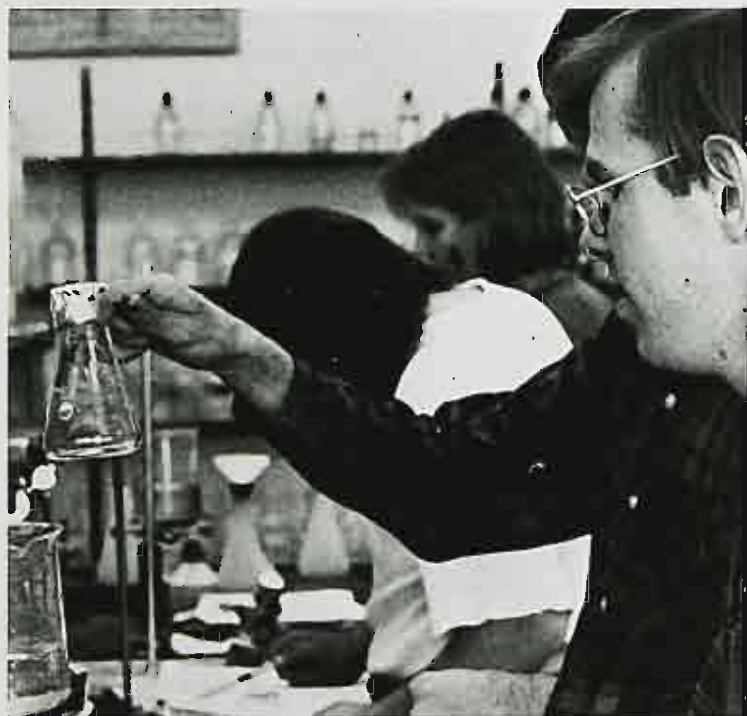









Greeks





Nu Sigma Chi

SISTERS: Pat Baffuto, Robin Ceader, Renee Cutter, Sharon Cinque, Bridget Di Falco, Patricia Di Lavore, Denise Hall, Mary Ellen Hastak, Evelyn Imperiale, Peggy Kosc, Lillian Kugel, Pat Lana, Cathie Morello, Pat Mulqueen, Ruth-Ellen Muse, Maureen O'Neill, Deborah Ragusa, Cindy Rettig, Carol Rovas, Roberto Rovas, Susan Ryden, Kathie Saltzman, Kathy Sauer, Phyllis Schneck, Nina Schneider, Cindy Simon, Gail Souza, Chris Szczypien, Janet Tiedemann, Linda Timer, Mary Ann Toeraek, Diane Wickswat, and Vera Zielinski.

BACKGROUND OF THE SORORITY: Nu Sigma Chi is a sorority incorporated by the State of New Jersey. To be an active member, a sister must be a full-time student in good standing at William Paterson College and must not be a member of another social or service sorority. As a service sorority, Nu Sigma Chi strives to aid others in need, particularly children. The sorority holds several charitable functions during the year including parties for underprivileged and orphaned children, performing for the aged at the Little Sisters of the Poor, and donating Thanksgiving and Christmas baskets to families in need. The sorority also dedicates much of their efforts toward the welfare of their American Indian foster child, Evelyn.

OFFICERS:

President: Mary Ann Toeraek

Vice President: Carol Rovas

Secretary: Kathie Saltzman

Treasurer: Linda Timer

Pledge Mistress: Nina Schneider

Historian: Renee Cutter

Sergeant-at-Arms: Mary Kilbourn



Founded in 1965, Gamma Chi Sorority has remained a small closely knit sisterhood upholding the virtues of friendship, scholarship, integrity and charity. The colors of Gamma Chi are burgundy, standing for friendship, over white, standing for sisterhood.

Aside from its various social functions, such as promotion of the annual Mother-Daughter Dinner and Father-Daughter Day,

Alumnae Day, and Halloween and Christmas Parties, Gamma Chi has also been actively involved in many an-campus events. These events include the Ricky Hummel Blood Drive, College Carnival, Homecoming, and the I.F.S.C.

As an extension of its goals and interest in helping others, the sisters of Gamma Chi have an American Indian child.



Gamma Chi

*President: Charmaine South
Vice President: Eleanor MacDonald
Recording Secretary: Marianne Barbary
Corresponding Secretary: Judi Slump
Treasurer: Donna Holck
Historian: Theresa Kwapniewski
Sergeant-at-Arms: Lynn Ott
Social Chairman: Donna Tovaletto*





Chi Delta Phi

President: Arlene Zangara
Vice President: Barbara Walsh
Secretary: Sue LoBosco
Treasurer: Sharon Thompson
Historian: Cindy Wozniak
Sergeant-at-Arms: Leslie Meddles
Social Director: Mary Muscio

MEMBERS: Peggy McBurney, Lynn Behnken, Maria Calvocca, Dee Falato, Denise Tyrell, Betty Sidari, Pat Welle, Val Opalka, Anna Nowell, Ja Anne Schifilleti, Jayce Schneider, Danna Schmidt, Hilary Smith, Sue Van Slooten, Lois Arrigoni, Diane Reams, Chris Adams, Karen Barker, Carolyn Brackens, Patti Douel, Elaine Duras, Brenda Gibson, Pat Glentz, Pat Judge, and Barbara Lengyel.

ACTIVITIES: Annual hayrides, bungalow blasts, Volmar Parties, Christmas Party, Induction Dinner, Mixers, Lakehouse Parties, Florida vacation, Camping, Carl Salomensky and Ricky Hummel fund raising drives.





OFFICERS:

President: Gail Hughes
Vice President, Dean of Pledges: Isa Godwin
Recording Secretary: Vonessa West
Corresponding Secretary: Sandra Thomas
Financial Secretary: Carlene Stevens
Treasurer: Isabella Godwin

MEMBERS: Phyllis Eaton, Carol Alexander, Linda Smith, and Wanda Oliver

Delta Sigma Theta

A public service sorority, Delta Sigma Theta was founded by 22 women at Howard University in 1913. Their ideals of scholarship and service have withstood the test of time, and today Delta Sigma Theta is dedicated to a program of sharing membership and organizational services in the public interest. In 1930 Delta Sigma Theta was incorporated as a national organization. Today there are over 50 thousand members and more than 300 chapters in 40 states and the Republic of Haiti and Liberia.





Theta Sigma Kappa

OFFICERS:

President: Lee Giancaspro

Vice President: Dorothy Cucci

Secretary: Bonnie Ostopeck

Recording Secretary: Dorothy Zemba

MEMBERS: Linda Cappodano, Sally Curci, Maryann DeMaya, Terry Loino, Jeanine Stefaniuk, Rosemary Yuppo, Barbaro Refi, Eileen Chuprevich, Marlene Sema, Joan McEntee, Mary Pilaar, Kathy Serenta, Joan Aber, Sharon Ziem, Joan LaBruna, Cathy Patlen, Mary Scianclepori, Mary Lou Malenowski, Arlene Goebel, Nancy Hamilton, Betty Bath, Patricia Duan, Janet Jaeger, Nancy Thompson.





Alpha Rho Zeta

President: Deborah Davis
Vice President: Barbara Turner
Recording Secretary: Glaria Williams
Corresponding Secretary: Velma Register
Financial Secretary: Carla Newby
Treasurer: Janie Scott
Dean of Pledges: Diana Kearney
Sergeant-at-Arms: Sandy Watkins
Historian: Cynthia Evans
Business Managers: Lora Wiggins
 Shirley Thomas
Chaplain: Dorothy Roberts



Phi Omega Psi

President: Judy Buck
Vice Presidents: Dot Lampman
Recording Secretary: Sandy Chiappina
Corresponding Secretary: Lynn O'Neil
Treasurer: Barbara Lammey
Historian: Jane Scott
Sergeant-at-Arms: Linda Schmidt

Phi Omega Psi Sorority, established in 1922, is oldest of the sororities and fraternities on the William Paterson College campus. Phi Omega Psi is an organization active both on-and-off campus. We participate annually in the Ricky Hummel Blood Drive (sponsoring refreshments), Carnival, Campus Queen, and Homecoming. We take pride in providing both monetary and material gifts in the interest of others: UNICEF, Carl Salamensky Fund, Bonnie Van Riper Scholarship, and a Thanksgiving basket. Our two outstanding social functions of each year are the Christmas Banquet and the Parent-Daughter Banquet. Our major fund raising project is our annual fashion show.



Phi Kappa Rho

*President: Diane Dragositz
Vice-President: Teresa Casa
Treasurer: Susan Sprecker
Corresponding Secretary: Susan Stephens
Recording Secretary: Deborah Bird
Sergeant-at-Arms: Theresa Carlick
Historian and Chaplain: Joanne Britton*

Phi Kappa Rho is a service sorority which was established in 1962. Through the years the sisters have actively participated in many charitable activities. Among the activities which the sisters sponsored were a fund raising drive for UNICEF and Multiple Sclerosis, a toy drive, a Thanksgiving basket, and a clothing collection for the underprivileged. In addition to this, the girls have worked with orphans, adopted a foster child, and sent packages to servicemen in Viet Nam. Besides their service activities, the girls also meet once a month for a function where the sisters get together and enjoy themselves.



Sigma Lambda Psi

President: Diane Pietrusiak
Vice President: Barbara Relph
Recording Secretary: Linda Weisenstein
Corresponding Secretary: Anita Gardner
Treasurer: Jaanne Bateska
Pledge Coordinator: Lynn Smith
Histarian: Mary Dupre

MEMBERS: Carol Babst, Jaanie Brader, Barb Harrigan, Laura Janacka, Janine Lanfranchi, Carol McGrath, Marsha Pietrusjak, Harriet Semel, Mary Shade, Danna Vermont, Cheryl Ward, Susan Weisenstein



Each year the sisters prepare a Thanksgiving food basket for a needy family. Additional charitable endeavors receive funds from our yearly candy sale. Sigma Lambda Psi enjoys many diversified social activities, one of which is an annual two week stay at the Jersey Shore. Participating actively in the WRAA, the sorority has distinguished itself in the intramural program and on the varsity field hockey, basketball and softball teams.





Gamma Phi Lambda

President: B. J. Richardson
Vice President: Patti McCoy
Treasurer: Dot Hauslaben
Recording Secretary: Merri Chopman
Corresponding Secretary: Jane Chapman
Chaplain: Lorraine Schreiber
Sergeant-at-Arms: Regina O'Brien
Pledge Mistress: Carol Girodo
Historian: Terri Malinchak



MEMBERS: Terri Malinchak, Carol Girodo, Mary Ciali,
 Patti McCoy, Marsha Doddie, Dot Hauslaben, Buffy
 Feeney, Pat Fitzgerald, Ruth Fitzpatrick, Carol Borlase,
 Darlene Gillis, Merri Chopman, Regina O'Brien, Ann
 Heacock, B. J. Richardson, Lorraine Schreiber, Jane
 Chapman, Jill Czehut, and Margaret Burch





Tau Kappa Epsilon

Prytanis: Charlie Eibs
Epiprytanis: Tim Van Oudenaren
Hegemon: Nick Merolla
Cysopholos: Ray D'Alessio
Grommateus: Henry Peterson
Histor: Lou Villana
Hypophetes: Rich Gergowitz
Pylartes: Jim McDonald





Gamma Tau Omega

President: Greg Canning
Vice President: Mike Hegedus
Treasurer: Steve Van Dyke
Secretary: Gene Neglia
Corresponding Secretary: Bruce Veenstra
Historian and Sergeant-at-Arms: Frank Dino

MEMBERS: Greg Canning, Frank Dino, Donald Hunsinger, Tipanas Kajarnboon, Daug Messner, Gene Neglia, Joe Nicalosi, Don Prelick, Jay Render, John Sudol, Steve Van Dyke, Mike Vanuga, Bruce Veenstra, Roy Yack, Louis Wassong, Mike Hegedus, John Javornik



Sports





Football

The Pioneers began the 1971 Football season with a new name, a new coach, and a new offensive formation.

The name of the school was changed from Paterson State College to William Paterson College of New Jersey. Mr. Arthur Eason became the new head coach and installed a Multiple I offense to go along with last year's top ranking defense; the result was an explosive offensive machine and a granite defense which produced a fine 6-2 record.

The team averaged 31 points a ball game, while the great defensive play held its opponents to an average of 10 points a game. The Pioneers' only losses came at the hands of the always rugged Montclair State varsity team and by a very tough Army squad.

The offensive punch was provided by such players as "Sorge" Taylor, Harold McKinny, Bob Kurley, Winchester Young, and Jeff Gamble. The defensive stalwarts were Steve Brown, Steve Adizma, Mike Alberque, Al Robinson and Stanley Ross.

Next year the Pioneers begin varsity play as members of the New Jersey State College Conference and is again looking forward to a fine season.

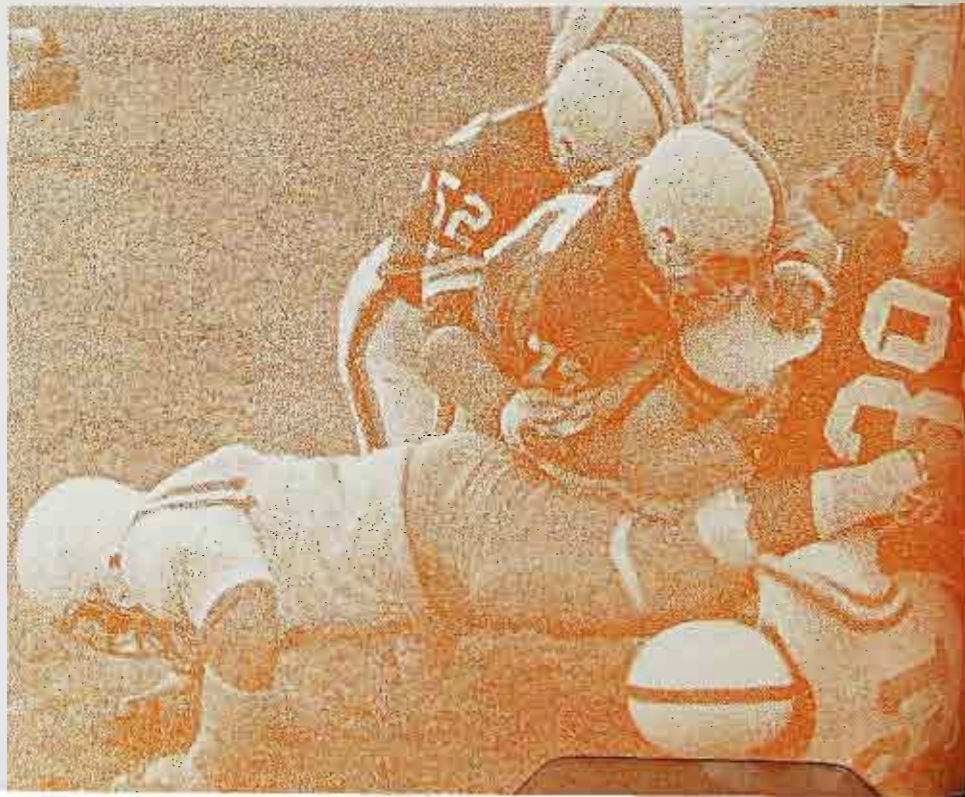



TEAM RECORD

6-2

WPC	24	St. John	11
WPC	6	Montclair State	35
WPC	62	Catholic University	0
WPC	40	Livingston-Rutgers	0
WPC	32	Seton Hall	6
WPC	52	Scranton	7
WPC	0	Army B	17
WPC	30	Newark State	7





FOOTBALL TEAM

From Left to Right:

1st Row: Sarge Taylor, Harold McKinney, Butch Rea, Clarence Bumpas, Jerry Gallagher, Winchester Young, Bruce Wiley, Joe Arena, Larry Witherspoon, Sid Rogers, Bob Curley

2nd Row: Rocky Guarino, Jeff Frega, Lenny Domino, Jeff Gamble, Rich Benevento, Jerry Ravenell, Dave Tucker, Mike Smith, Hank Reeder

3rd Row: Rich Colabelli, Rich Sapelsa, Mike Spina, Gary Baekenkamp, Jackie Lee, Dwight Blackman, Bud Brown

4th Row: Tom Hefferin, Tom Piscattano, Don Reardon, Pete Affinita, Jerome Croix, Cliff Zappa, Tony Vouvalides, Poul Howtanski

5th Row: Joe Cevetella, Bob Kerwin, Mike Covella, Mike Alberque, Steve Adzima, Doug Avella, Joe Taibi, Ron Scott Bey

COACHES: Bob Feaster — Defense, Phil Zofrea — Line, Art Eason — Head, Mario Picinich — Receiver



Field Hockey

WPC	3	Alumni	1
WPC	1	King's College	8
WPC	2	Adelphi	1
WPC	0	So. Connecticut	2
WPC	2	Centenary	2
WPC	2	Newark	0
WPC	5	Douglas	1
WPC	0	Trenton	2
WPC	1	Montclair	4



The strong Varsity defense played many stellar games despite scoreless efforts by our struggling new forward line. Many key offensive plays contributed to a 4-4-1 record. The season was highlighted by the selection of Mary Dupr  to the All-College first team and fourth team Sectionals. Teammates Sandy Ridner, Diane Petrusiok, Jane Chapmon, and Toni West also received post-season recognition in tournament play.





The Junior Varsity team, both young and enthusiastic, had an outstanding year. It was definitely one of the strongest, most highly skilled Junior Varsity teams we have ever fielded. The spirited squad promises to brighten next year's varsity outlook.

TEAM RECORD

4-2-3

WPC	1	Alumni	1
WPC	1	Kings College	1
WPC	2	Monmouth	1
WPC	2	Bergen Community	1
WPC	1	So. Connecticut	1
WPC	4	Newark State	0
WPC	1	Douglass	0
WPC	1	Trenton State	3
WPC	1	Montclair	2



Cross Country



TEAM RECORD

WPC	26	S. Connecticut	30
WPC	28	C. W. Post	29
WPC	17	Jersey City State	47
WPC	29	E. Stroudsburg	30
WPC	15	Scranton	45
WPC	16	Drew	45
WPC	34	Montclair State	24
WPC	21	Monmouth	36
WPC	26	Trenton State	30
WPC	25	Glassboro State	30





The 1971 Cross Country team ended its season with a 9-1 record, with the only loss coming at the hands of an outstanding Montclair State College team. Once again Junior Tam Fleming was the number one man across the finish line in all ten dual meets. Throughout the season he was followed closely by Art Moore and senior captain Tom Greenbowe. On several occasions they combined to take the top three spots and insure a William Paterson victory.

Backing up the front three runners were Senior Jahn Pontes, Sophomore Carl Foote, and three Freshmen who showed signs of ability, Les Kostolanci, Andy Korkes, and Lorry Flarkiewicz.



Soccer

The William Paterson College of New Jersey soccer team posted an eight win and four loss record in a tough 12-game schedule. Co-captains Alan Corazza and Rich Mattea guided the team to a third place standing in The New Jersey State College Athletic Conference.

Head soccer mentor "Will" Myers was selected as league Soccer Coach of the Year and was also named 1971 New Jersey College, "Coach of the Year," by the New Jersey Soccer Coaches Association. Goalie Harold Leek and backs Vincent Sausa and Stanley Bavaro were selected "First Team" N.J.S.C.A.C. All three were previous "honorable mention" selections.

Goalie, Hal Leek, had the distinction of being selected to the "First Team" 1971 All-Pennsylvania-New Jersey-Delaware Area Team. Leek registered five shutouts for his second consecutive year for the Pioneers and allowed just nine goals in 12 games for a spectacular .75 goals per game average. Back-up goalie Ray Spadaro was voted by his teammates for the "Dedication and Effort" Award, as was halfback Richard Stark.

The Black-and-Orange outscored its opponents 20-10 for an average of 1.67 goals scored per game to a mere 83 goals allowed. The Pioneer booters made 228 shots on goal to 165 for their opponents.

Freshman Pete Vincitore led the team in scoring and tied "Stosh" Bavaro as high man in assists. Gary Compesi was runner-up in both goals scored and assists.



Left to Right:

1st Row: G. Compesi, V. Baver, D. Pallitt, A. Corazza, R. Mattea, V. Sausa, R. Stark, S. Bavaro

2nd Row: T. Dziamba, J. Smith, J. Vander Horn, J. Walsh, F. Benevento, P. Vincitore, A. Dares, T. Cosserly

3rd Row: Coach W. Myers, H. Leek, W. Dabrymple, T. Miller, M. Guzzo, R. Spadaro, Ass't Coach, R. Leorn



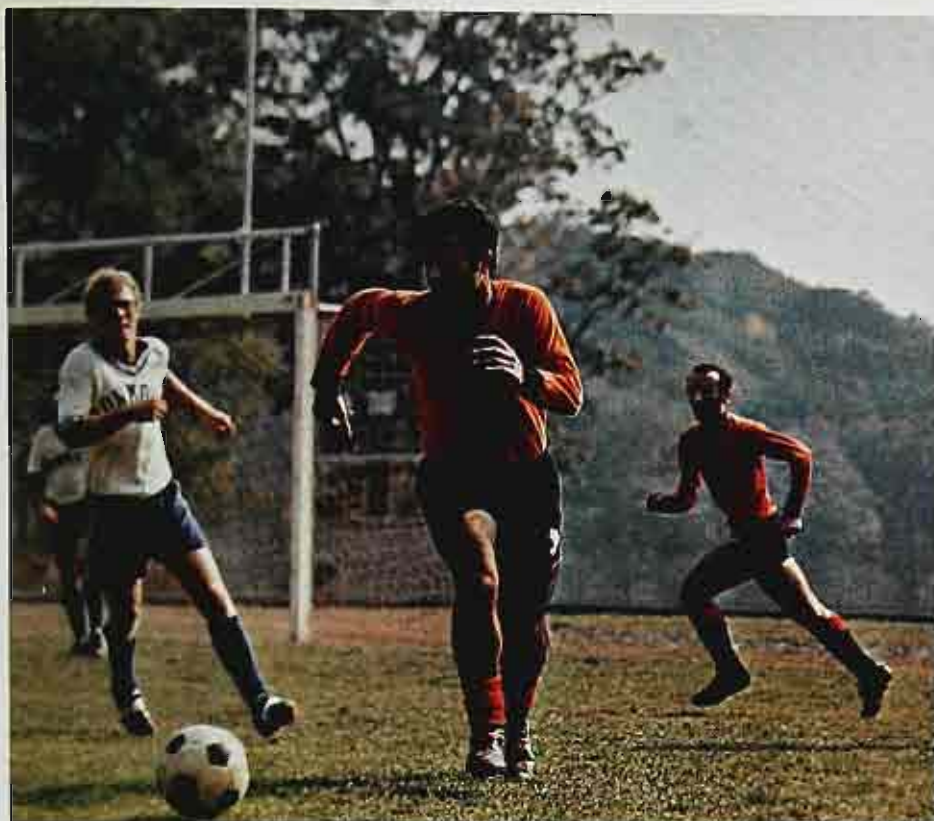

TEAM RECORD

8-4

WPC	4	Bloomfield	0
WPC	2	Newark State	0
WPC	1	Jersey City State	0
WPC	0	Newark College of Engineering	1
WPC	1	Monmouth	0
WPC	1	Montclair State	3
WPC	5	Fairfield University	1
WPC	0	Trenton State	2
WPC	3	Glassboro State	1
WPC	0	East Stroudsburg State	1
WPC	1	Kutztown State	0
WPC	2	Millersville State	1



Volleyball

Under the coaching of Miss Pat Huber, the varsity squad ended its season with a record of 2 wins and 4 losses. The Junior Varsity finished with a 4-2 record.

Showing through at the end of the season and evidencing long hours of practice with true spirit and determination is the promise of greater seasons to come.





TEAM MEMBERS: *Left to Right:*
1st Row: Florence Leichtnom
 Willie Gramlich
 Mary Ciali, *Co-Capt.*
 Judy Dely
 Jane Stroher
 Kathy Keller
 Cathy Dumpert
 Sandi McMurray
 Diane Gigerian
2nd Row: Carol Bartase, *Co-Capt.*
 Linda Faleno
 Carol Ficken
 Jamie Ferguson
 Charlene Gillis
 Debby Tyler
 Ruth Fitzpatrick
 Marian Macalusa
 Martha Laporta





W.R.A.A.

The Women's Recreation Athletic Association Intramural Program is organized to meet the interest of its members with the purpose of providing recreation and developing skills in various sports and activities. You can make new friends and take an active part in the life of your college. Intramurals offer individual and team competition.





J.V. Basketball

TEAM MEMBERS:

Bob Devine
Gory Gouck
Bob Haehne
Brian Wagner
Danny McCoy
Les Hirsch
Armond Divitantonio
Rod Daniels
Art Carrol



WPC	71	Kutztown	53
WPC	76	Montclair	78
WPC	76	Lehmon	60
WPC	51	E. Stroudsburg	100
WPC	76	Rutgers	100
WPC	89	N. Rutgers	54
WPC	61	Jersey City	79
WPC	70	Newark	53
WPC	71	N.C.E.	44
WPC	61	Glassboro	58
WPC	64	Jersey City	79
WPC	75	Queens	79
WPC	103	Newark	63
WPC	60	Trenton	67
WPC	124	Passaic Comm.	30
WPC	64	Glassboro	63
WPC	58	Montclair	76
WPC	98	New Paltz	81
WPC	53	Trenton	73



Men's Varsity Basketball

TEAM MEMBERS:

Steve Miller
Doug Gross
Sandy Sanger
Gary Cakdamone
Gary Hipp
Bob Planker
Bill Sherman
Fred Pittman
Larry Beaman
Leroy Lewis
Al Causins
Keith Breading
Joe Briggs





Sweeping thirteen of their last fourteen matches, the Pioneer Cogers were the hottest five in New Jersey and perhaps in the entire Metropolitan area. They compiled the winningest campaign in the school's history and won the school's first New Jersey State College Athletic Conference Championship since the Conference was formed in 1957. The best part about this year is the outlook for next season.



WPC	83	Kutztown	65
WPC	80	Southampton	85
WPC	85	Husson	109
WPC	61	Montclair	72
WPC	98	Oswego	42
WPC	60	E. Stroudsburg	82
WPC	70	Lehman	73
WPC	62	Marist	77
WPC	62	Trenton	75
WPC	71	N. Rutgers	64
WPC	82	Jersey City	70
WPC	90	Newark	70
WPC	92	N.C.E.	79
WPC	72	Glassboro	70
WPC	85	Jersey City	78
WPC	87	Queens	84
WPC	90	Newark	69
WPC	74	Monmouth	79
WPC	73	Trenton	67
WPC	67	Bloomfield	53
WPC	76	Glassboro	73
WPC	92	Montclair	81
WPC	80	New Paltz	72



Women's Basketball

The Women's Varsity basketball team, encountering their hardest schedule yet and hampered constantly by illnesses and injuries, emerged with an 8-7 record. Led by Captain Lorraine Scheiber, the cagers scored impressive victories over several teams, especially Adelphi and Trenton.

The Junior Varsity squad, an especially talented team captained by Patti McCoy and Mary Ciali, ended the season 11 and 4. With most of both teams back next year, the Pioneer women should be one of the top contenders again in the State and area. William Paterson College will be host next year for the New Jersey State Collegiate Invitational Tournament in which the Paterson squad has competed for the past two years.





Varsity Scores

WPC	41	Brooklyn	40
WPC	52	Jersey City	25
WPC	29	Monmouth	47
WPC	38	Adelphi	28
WPC	57	Trenton	43
WPC	43	Douglass	40
WPC	43	St. John's	34
WPC	35	Central Conn.	38
WPC	25	Queens	69
WPC	35	Montclair	61
WPC	25	Newark	54
WPC	46	Lehman	49
WPC	41	Glassboro	50
WPC	48	St. Elizabeth's	9
WPC	53	Caldwell	32



Gymnastics

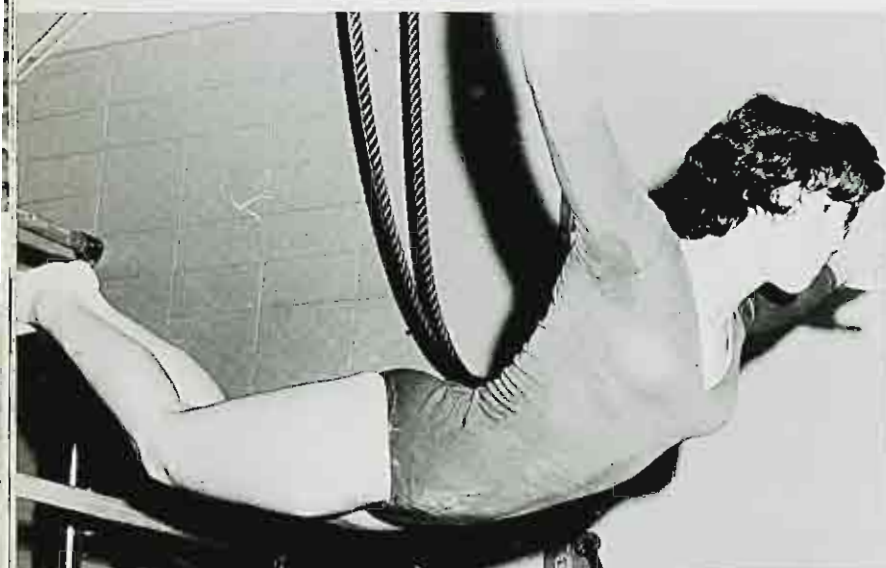

WPC	67.90	New Paltz	49.3	Lehman	47.25
WPC	59.5	Glassboro	60.8	Dauglass	48.0
WPC	54.0	Stony Brook	34.0	Hunter	47.0
WPC	62.0	Newark	54.0	Kings	52.0
WPC	57.30	Mantclair	81.90	Salem	65.20
WPC	60.8	Glassboro	64.77	Douglass	59.58





TEAM MEMBERS: Ellen Garlicki, Valerie Olsen, Mrs. Ute Alt, Coach, Lynne Langan, Chris Adams and Marsha Daddis, Captain



Using such apparatus as the balance beam, parallel bars, and the horse, members of the gymnastic group perform various exercises in motion and balance which call for superb coordination and control of the body.

The Pioneer Gymnasts placed fourth in the State Meet and placed eleventh out of twenty-six colleges in the Eastern Regionals.





Men's Swim Team

The Paterson tankers surged to an early lead and held onto it to clinch their fourth consecutive NJSCA title.

Throughout the season, peak performances by Junior Rich Magee and Senior Pat O'Shea put Paterson ahead of opponents. A strong lineup with strong second and third string swimmers provided the team with the depth needed to win many hard fought meets.

The season ended with a win over Glassboro giving the team a 9-5 record and the New Jersey Championship.



Scores

WPC	79	Seton Hall	29
WPC	41	Oneonta	72
WPC	58	Kings	51
WPC	41	Monmouth	72
WPC	59	St. Francis	41
WPC	56	Long Island University	46
WPC	55	Albany	58
WPC	52	Rider	61
WPC	56	Jersey City	46
WPC	69	Trenton	43
WPC	64	Kutztown	49
WPC	64	N.C.E.	43
WPC	64	Glassboro	49
WPC	54	E.S.S.C.	59



MEMBERS OF THE SQUAD:

Steve Lewis
 John Manining
 Jim Dunkley
 Jim Sabonjohn
 Dave Cathelt
 Rich Magee
 Pat O'Shea
 Frank Newman
 George Kleiner
 Bob Little
 Ed Kraemer
 John Schoder

Women's Swimming



MEMBERS OF THE SQUAD:

Donna Borchert
Terri Magee
Christie Van Eerde
Mary Feeney
Marion Adlin
Laurie Tiscornia
Gail Meima
Phyllis Tamalo

Maureen Shanni
Ann Cavanaugh
Cheryl Stephan
Darlene Gillis
Jane Stroher
Cathy Dumpert
Karen Landis
Meg Roll
Charlene Gillis





This season, the William Paterson Women's Swim Team ended with a five and seven record. The team's victories included Lehman College, Newark State College, St. John's College, Douglass College, and Queens College. Several of the team's losses were close competition and could have gone either way. Although the season was not a winning one, many of the swimmers had times which qualified them for the Eastern District Swimming Competition. At the Eastern Districts, team member Donna Borchert placed fifth in the Consolation finals.



Scores

WPC	59	Lehman	44
WPC	20	Trenton State	74
WPC	20	Princeton	55
WPC	22	Centenary	82
WPC	66	Newark State	29
WPC	68	St. John's	18
WPC	43	Montclair State	52
WPC	50	Glassboro State	52
WPC	50	Douglass	37
WPC	52	Jersey City State	54
WPC	52	Queens	56
WPC	36	Monmouth	56



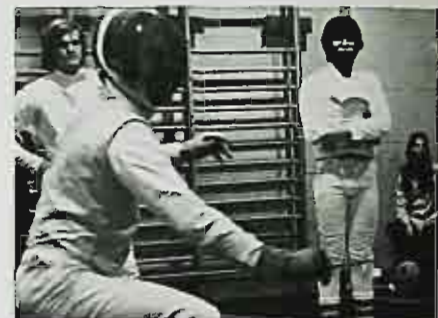

Men's Fencing

The 1971-72 season for the Pioneer fencing team was a most successful one. Although they lost a few close ones, the final record was 13-5. In addition to the dual meet season, which included a first time win over Montclair State by a score of 18-9, post season tournaments also spelled success for the Pioneers. In the North Atlantic Championships, the team placed third and had finalists in all three weapons. Competing for the first time in the N.C.A.A. Championships, the team finished fifteenth in the nation and saberman Glenn Shepperd and epeeist Lau Gilbert placed tenth and sixteenth in the nation respectively. Judging from the team's overall performance this year and the fact that it will lose only one man through graduation, the future indeed looks bright for the Pioneers.

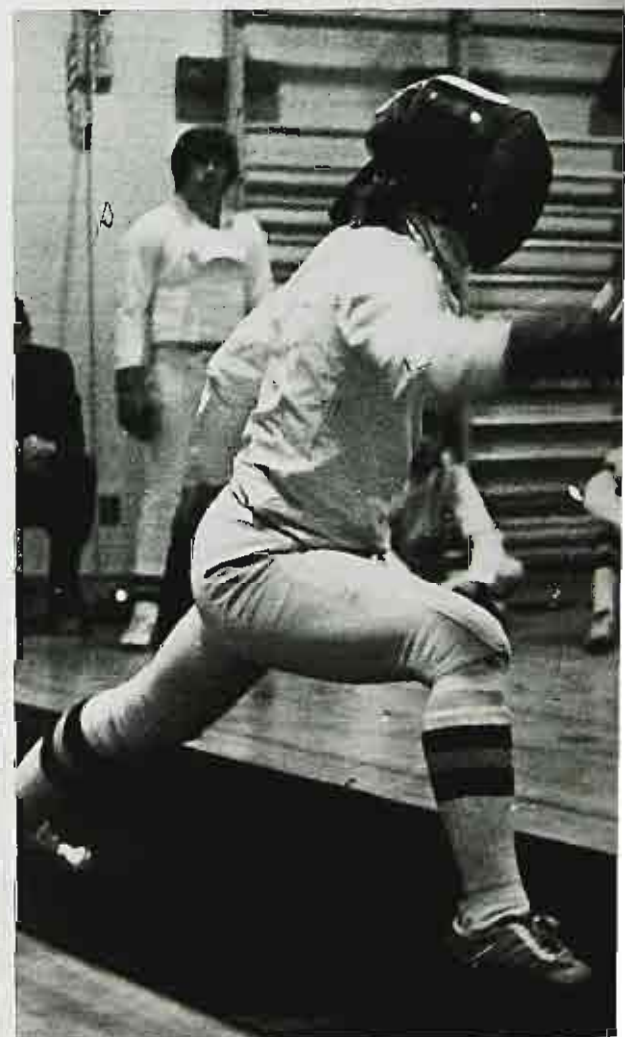

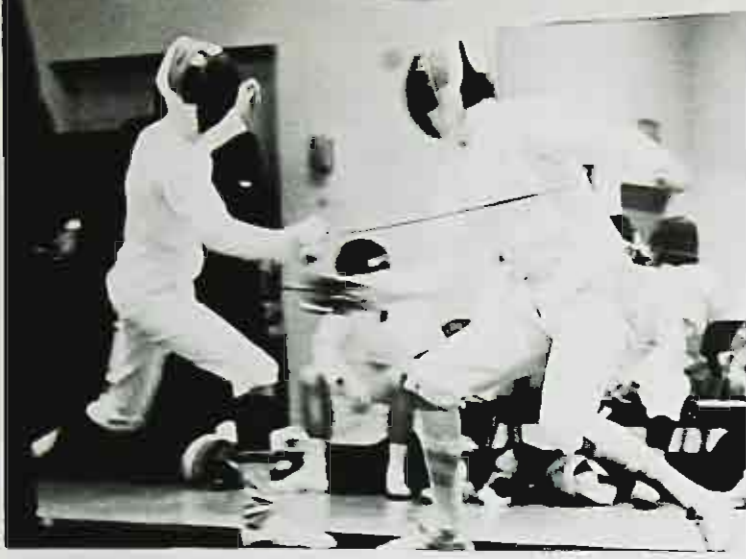

Team Record

13-5

WPC	18	St. Peters	9
WPC	13	Brooklyn	14
WPC	18	Montclair	9
WPC	24	Buffalo Stote	3
WPC	11	Army	16
WPC	22	Jersey City	5
WPC	23	Cooper Union	4
WPC	22	Haverford	5
WPC	15	Muhlenberg	12
WPC	12	Newark Rutgers	15
WPC	25	FDU Madison	2
WPC	25	Drew Univ.	2
WPC	12	NCE	15
WPC	13	Temple	14
WPC	19	Lafayette	8
WPC	14	Brooklyn Poly	13
WPC	23	Yeshiva	4
WPC	24	FDU Rutherford	3

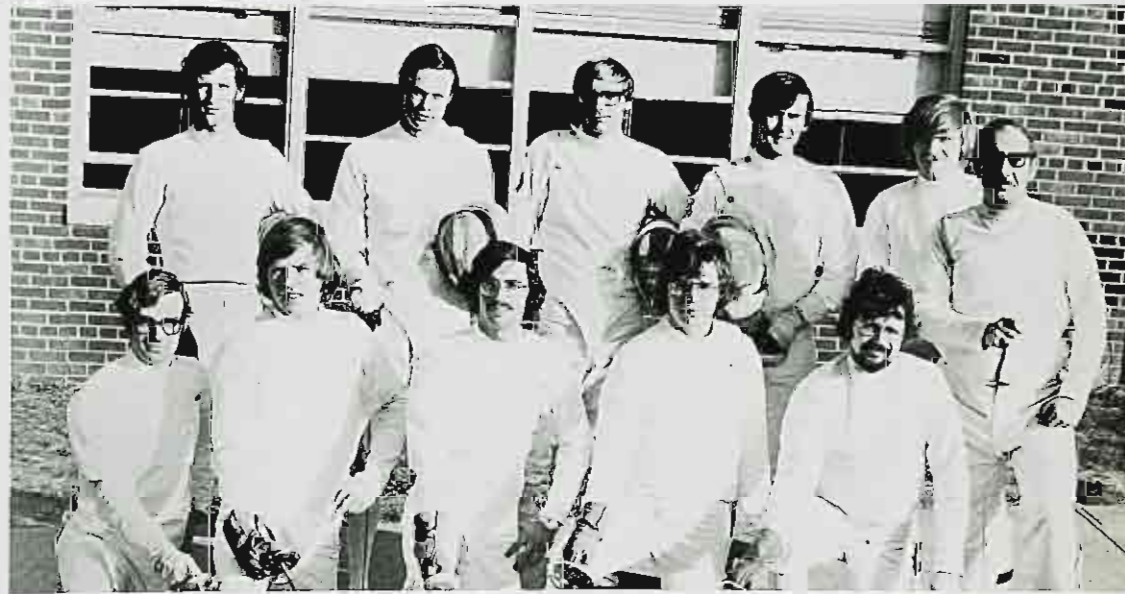

TEAM MEMBERS:
Foil Lou Backus
Dave Tilden
Ken Donow

Epee Lou Gilbert
Russ Fischer
Bill Burrell

Sabre Glenn Shepperd
Stan Kabish
Ken Brandx
Bob Wilkie

Women's Fencing

With a 14-1 dual meet record, the team captured the first annual State College Conference team championship, and placed three fencers, Dee Falato, Anna Nowell, and Leslie Chimento, in the four positions of the All Conference team. In the Amateur Fencers League of American State team championship, W.P.C. led all other college teams, placing second. Of the four women fencers in the state to win their A.F.L.A. "C" classification, three, Anna Nowell, Bridget DiFalco, and Jeannine Lynch, were from the William Paterson team.

Facing twenty-seven opponents at the National Intercollegiate Women's Fencing Association Championships, our team finished in third place behind Cornell and Brondeis. Dee Falato and Jeannine Lynch were selected for All-American honors. The Italian Tribune of Newark selected the W.P.C. fencers as the Outstanding Women's College Fencing Team in New Jersey for 1972.



TEAM MEMBERS: Carol Pesco, Joan McGovern, Jeannine Lynch, Mary Ann Mullane, Dee Falato, Pat Glentz, Willie Gramlich, Bridget DiFalco, Anna Nowell, Pam March, Leslie Chimento, Brenda Gagliardi, Brenda Gibson, Jessie Gorab, Debbie Gunther, and Raven Samerville.



Anna Nowell, Team Captain



Jeannine Lynch, All-American Second Team



Dee Falato
All-American Second Team



Baseball





This year's baseball team enjoyed a winning season under the coaching of Dick Learn. The team improved upon its 11-10 record of the previous year.

Seniors Joe Briggs and Dennis Mamatz, and Juniors Bob Wilson and Ron Van Sadlers contributed outstanding performances and helped lower the team's earned run average while increasing the team's overall batting average.

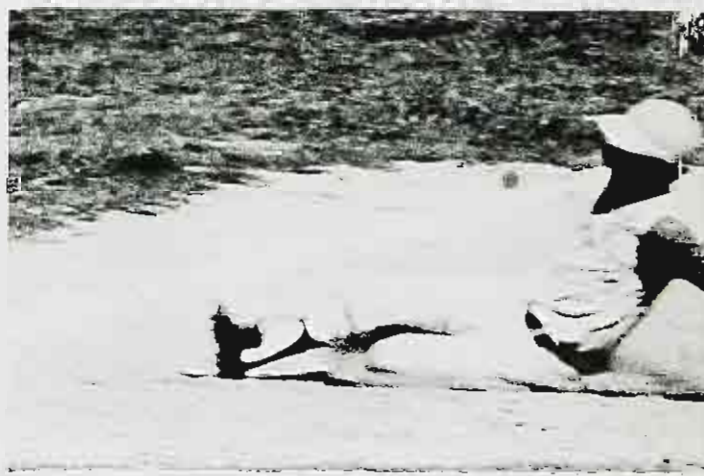



Softball



William Paterson fielded its best softball teams yet during the '72 season. While the J.V. went undefeated, the varsity finished 5-4. Led by Captain Dot Lampman, the Varsity consisted of several experienced players and was strengthened by a couple of newcomers. Members of the J.V. squad, captained by Jill Czehut and Andy Bertos, are qualified candidates for next year's Varsity team.





VARSITY TEAM RECORD

W.P.C.	9	Kings	0
W.P.C.	16	Newark	2
W.P.C.	4	Trenton	5
W.P.C.	11	Monmouth	8
W.P.C.	6	Lehman	8
W.P.C.	0	Montclair	8
W.P.C.	26	Albany	2
W.P.C.	4	Queens	1
W.P.C.	4	Adelphi	16

J.V. TEAM RECORD

W.P.C.	12	Kings	7
W.P.C.	20	Newark	1
W.P.C.	7	Bergen	0
W.P.C.	12	Trenton	11
W.P.C.	23	Lehman	16
W.P.C.	25	Montclair	15
W.P.C.	8	Russell Sage	5
W.P.C.	17	Queensboro	16
W.P.C.	7	Tombrock	0



Track

William Paterson College's Track Team, led by Captain John Pontes, posted the best record in its short three year existence, compiling a 4-6 won-lost record. This record was deceiving since many of the top men were plagued by injuries and the team was never able to have all of its members healthy at the same time.

However, there were many bright spots throughout the year as twelve school records were either broken or tied. Those who broke or tied records were Ken Effler (100 yd), Phil Taylor (High Hurdles), Mark Smerak (440), Tom Fleming (2 mile, 3 mile, 6 mile), Bob Planker (High Jump), Bob Strehl (Long Jump), Rich Sapelsa (shot put), Steve Flayer (Discus), and the 440 relay team of Jim Marra, Mark Smerak, Ernie Ostrave, Ken Effler. Also, Tom Fleming became an All-American in Track by placing fifth in the 10,000 meter run in the NCAA College Division Track meet in Ashland, Ohio.

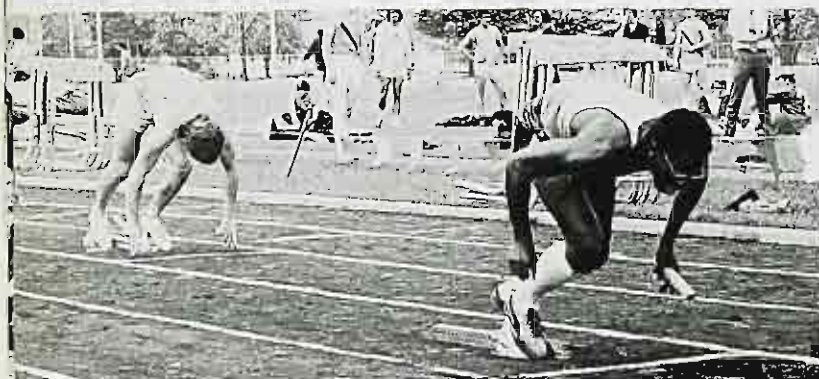



TEAM RECORD

W.P.C.	47½ Rider	97½
W.P.C.	35 Albany	109
W.P.C.	112 Jersey City	31
W.P.C.	48 Montclair	96
W.P.C.	81 Lehman	55
W.P.C.	82 Brooklyn	57
W.P.C.	68 Glassboro	77
W.P.C.	50 Trenton	95
W.P.C.	49 East Stroudsburg	96
W.P.C.	106 Monmouth	38

Tennis

Women's Tennis had a winning season this year. The J.V. squad went undefeated while the Varsity lost only two matches and Senior Standout, Barb Kropinack. The team shows great promise and captain Carol Burghardt and Coach Sue Laubach are looking forward to an undefeated season next spring.





Golf



The Pioneer Golf Team posted a dismal three win, seven loss, and one tie overall dual-match record. The W. P. C. golfers represented themselves well in the Metropolitan Golf Association Championship with Senior Pat Kalucki placing second.



Honors





Who's Who



CHARLES MURPHY



KEVIN MARION



MILDRED ROSE



PATRICIA MULQUEEN



JOSEPH DIGIACOMO



WILLIAM MURPHY



BENJAMIN LADSON



ROBERT SNIFFEN



EDWARD MOSLEY



Honor Courses



Kappa Delta Pi

Fidelity to Humanity, Science and Toil are the ideals to which members of Kappa Delta Pi pledge themselves upon acceptance into a local chapter. To become members of this national honorary society in education, undergraduates at William Paterson must maintain academic averages and participate either in community service programs or in campus activities while completing requirements for teacher certification.



Blood Drive Honors

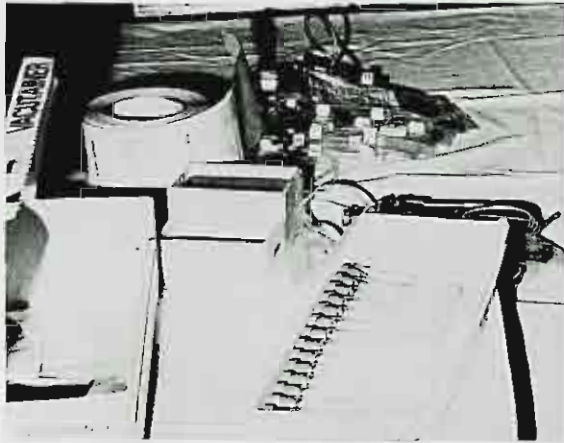



Most Valuable Players



LOU GILBERT, *Fencing*

HAROLD LEEK, *Soccer*



PAT KALUCKI, *Golf*



TOM FLEMING, *Cross Country*



DOUG GROSS, *Basketball*



JIM SABONJOHN, *Swimming*



DENNIS MAMATZ, *Baseball*

Outstanding Seniors

Mildred K. Rose — In her freshman year, Millie served as a House Committee member, participated in the freshman variety show, and served on several class committees. As a sophomore she was an SGA representative, a Student Cooperative trustee, and a participant in the Human Relations Laboratory. In her junior year, Millie continued her activities as SGA Treasurer and trustee of the Student Co-op. She was also a member of the Carnival Committee and the Human Relations Laboratory.

In her senior year, Millie served as Vice-President and trustee of the Student Co-op and was selected for Who's Who in American Colleges and Universities. She was a member of the Finance Committee, Women's Lib and The Peoples' Liberation Front, served as a student representative on the Sociology Department Council, and worked on the staff of Diversitas. Millie is a sociology major, one of the first to graduate from The William Paterson College in this field.



Edward R. Mosley — Elected class representative to the SGA in his freshman year, Ed also served on the Student Welfare and Educational Opportunities Committees, and also as an admissions counselor and Neighborhood House tutor in Paterson.

In his sophomore year, Ed continued his work as a tutor and student welfare committeeman and also served on the Club Football and Freshman Orientation Committees.

As a junior, Ed was chairman of the Cultural Affairs Committee, junior class representative, member of the Assembly Committee, SGA Finance Committee, and the Promotion and Retention Committee. Ed continued his work as teacher and tutor at the Newman House and in the city of Paterson.

In his senior year, Ed served as Vice-President, acting President and President of the SGA as well as Chairman of the Cultural Affairs and Freshmen Orientation Committees. He also found time to continue his service as tutor and math teacher for the EOP program in Paterson, as well as his membership on numerous college committees. These included Urban Affairs, Student Affairs, and Athletic Committees. He was a member of the College Tribunal, representative to the Psychology Department, Co-treasurer of Club Football, Special Events Editor of the Yearbook, treasurer of the Psychology Club and acting President of the Freshman class.

Ed was selected for Who's Who in American Colleges and Universities and for the National Student Register, and was accepted at Penn State University for graduate work in clinical psychology.



Gary L. Hutton — As a freshman, Gary served on the Finance Committee of the SGA, on the Student Affairs Committee, and a member of the Black Students' Union.

In his sophomore year, Gary was a student representative to Health Education and Welfare, and a member of the SGA Finance Committee.

As a junior Gary participated in the Dean's Seminar, served on the Educational Policy Council, was an EOP tutor and state conference representative, and co-author of "Program for Learning."

Gary was president of the senior class, member of the College Tribunal, College Appeals Committee, Conference Day Committee, Prison Reform Committee and Tenure and Retention Committee. He was a member of the Faculty Senate, the School of Education Teacher Compact, the EOP Advisory Board, served as student-faculty departmental representative, Athletic Council representative, and was selected for Who's Who in American Colleges and Universities. He has been accepted for graduate work at Seton Hall University.



Special Events





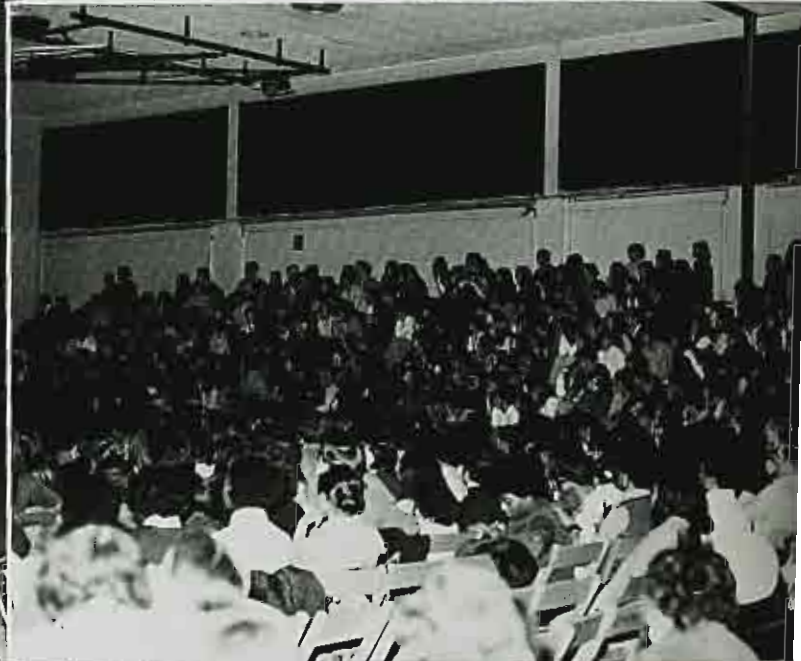

The Schedule

William Paterson College of NJ
 . A. Cultural Affairs Committee
 PRESENTS A LECTURE BY
WYNE MORSE



Coronation Ball Campus Queen





Temptations





Coffee House



Carnival



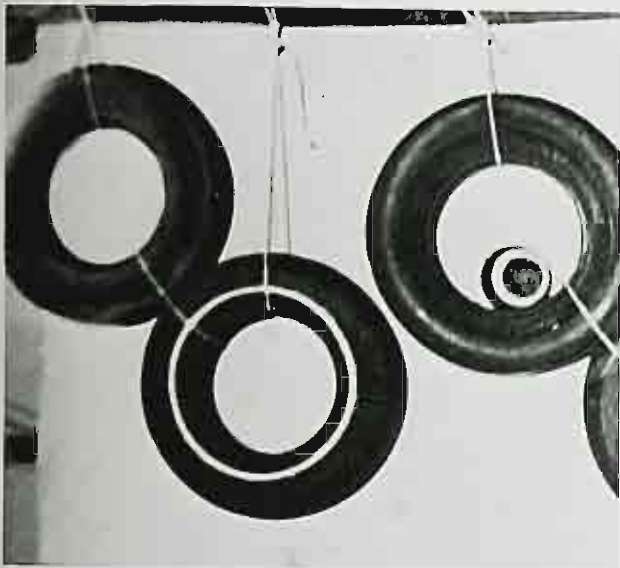



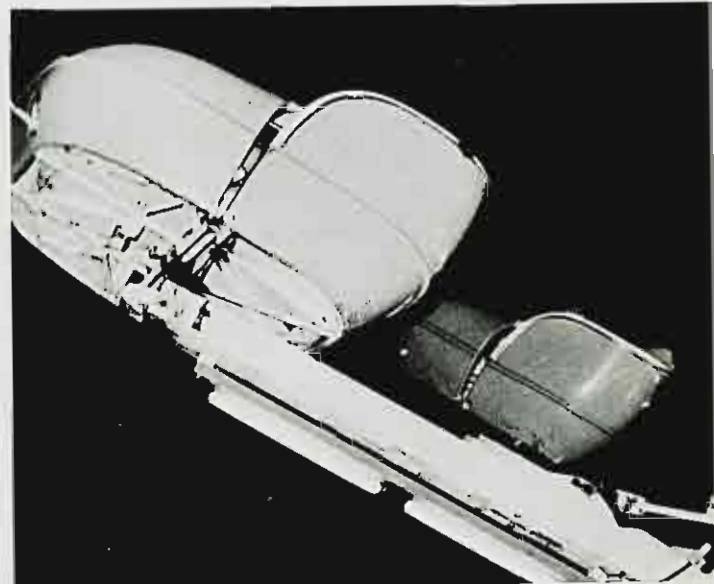

Ralph Nader



Senator
Wayne Morse





Pat Paulsen

ELECTRICALLY STAMPED BY

72 OCT 4 : 34

Pat Paulsen



Bill Russell



Melanie





Superstar



John Mayall And

Crazy Horse



The Day

Wednesday, April 19, 1972

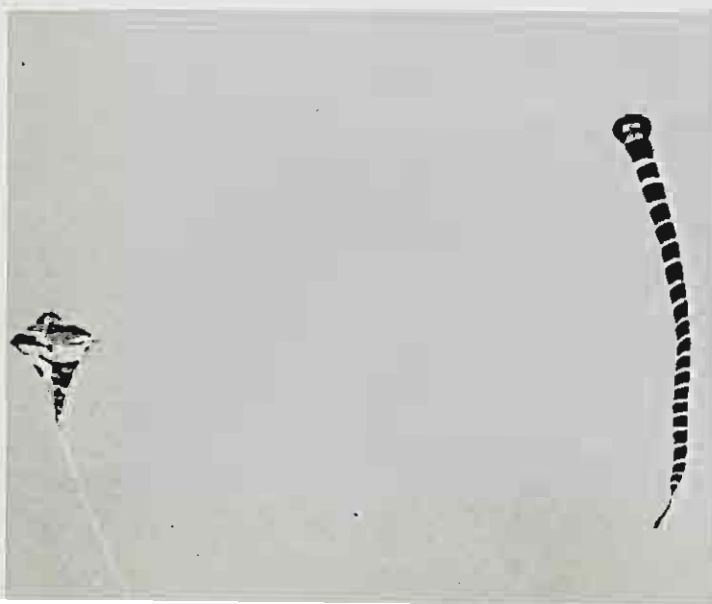



Jeane Dixon



The Last
Coffeehouse





Mandrill





E.O.P. Dinner











Junior Dinner Dance

Saturday, May 6, 1972









Seniors

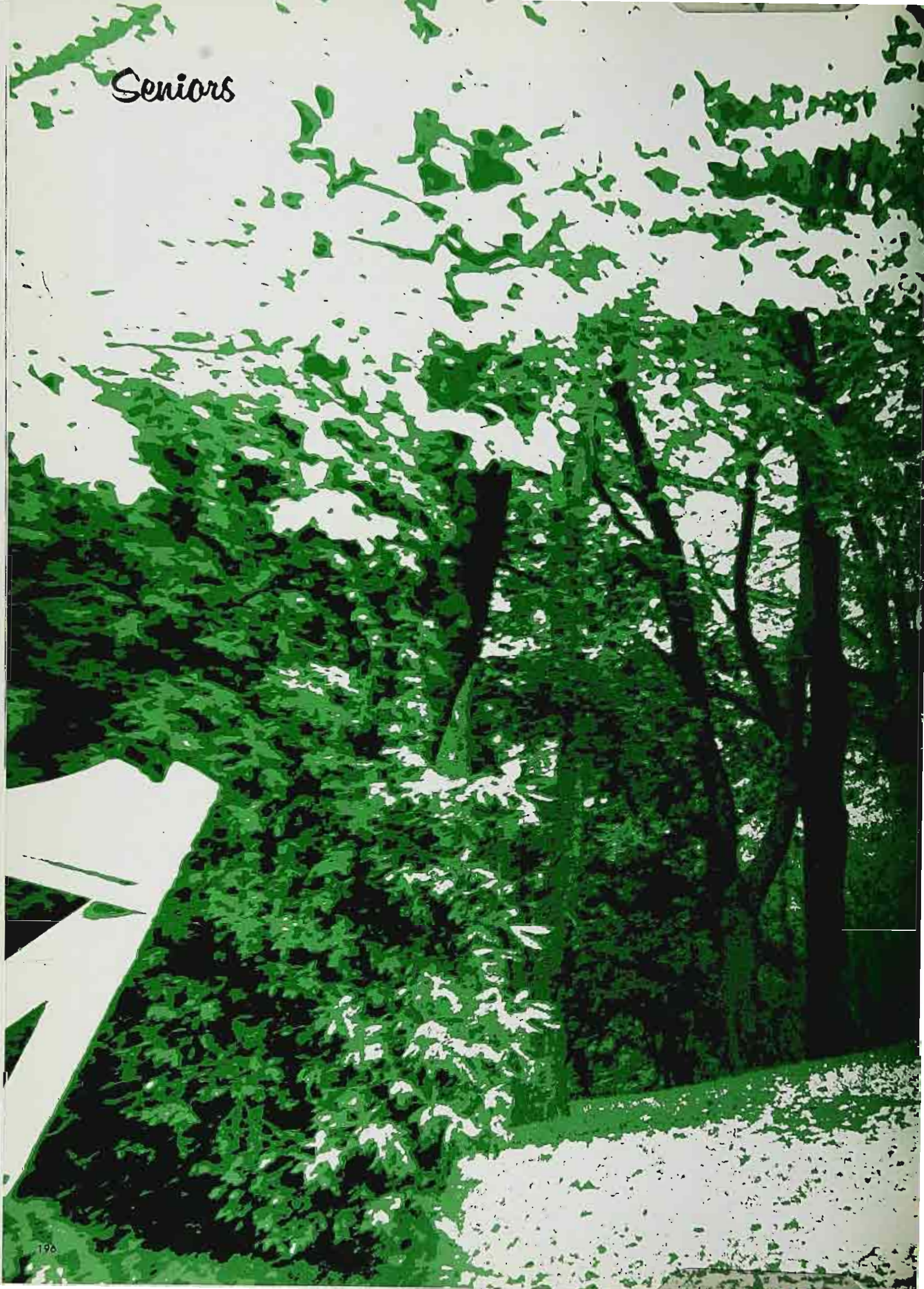



Senior Class Officers



Gory Hutton, President



Wes Ruhig, Co-Vice President



Nick Merrola, Co-Vice President



*Sue Winchell,
Secretary*



Jeanie Levine, Treasurer



TAMARA ABDALA



JOAN ABER



BARBARA ABLAHANI



BARBARA ADAMEK



RONA ADELMAN



VALERIE AGNELLA



ELIZABETH AGOSTON



ELIZABETH AHL



DOLORES ALBRIGHT



DOUGLAS ALDRIDGE



PAMELA ALSON



WILMA ANTHONY



CAROLE ALGERA



DENISE AMATO



MICHAEL ANTOLINO



ERNA ALLEN



KATHLEEN ANDERSON

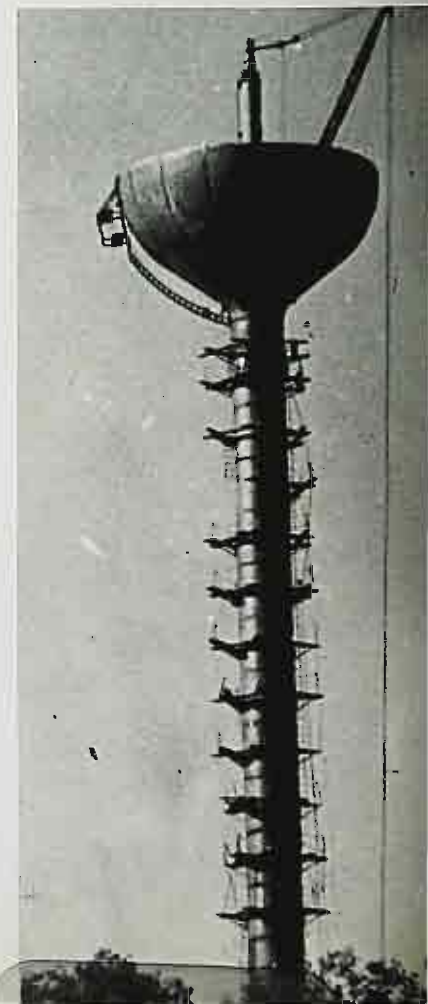



PATRICIA APPEGATE



GAIL ARMENTI



TERI ARNOT



RUTH ARNOWITZ



DANIEL ARONOFF



ANN MARIE ATTANASIO



JANICE AUTH



TERRY BACKMAN



LOUIS BACKUS



JOHN BAKELAAR



SHARON BALADY



RAYMOND BALDINO



DANIEL BAKKER



THERESA BALINT



LINDA BARCELONA



THOMAS BALDWIN



ROBERT BARSOTTI



MARGARET BARTON



JOANNE BATESKO



MARIE BECHTER



LINDA BEHRINGER



JOHN BELANUS



ALLISON BELLO



PHYLLIS BENJAMIN



HEZGHIA BEN BENSADIGH



JOAN BERG



JACQUELYN BERGER



JOEL BERGER



STEVEN BERGER



ALICE BERMEJO



KAREN BERTALAN



JUDY BERSANO





EILEEN BIAMONTE



CARLA BIANCHI



KAREN BIRD



MARTHA BISACCIO



MICHELE BJELIS



HARRIET BLACK



JUDITH BLAKE



PHYLLIS BLAKE



WILLIAM BLANCHARD



ROSLYN BLEICHER

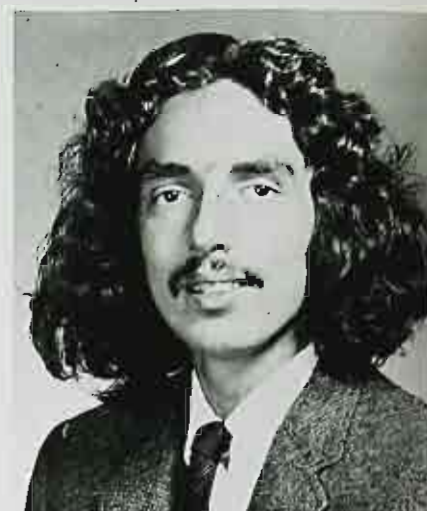

MICHAEL BLOCK



LINDA BOETTGER



STEPHEN BONANNO



DORIS BOOB



CAROL BORLASE



IRIS BORNSTEIN



KATHY BORYS



JEAN BOYD



SOLVEIG BOYSEN



JOAN BRADY



WILLIAM BRADY JR.



DONNA BRAIN



ELIZABETH BREARLEY



BONNIE BREITMAN



LOIS BRESCIA



MARGARET BRONKOWSKI



MILDRED BROWN



JOANNE BRIGUGLIO



DIANA BROTSCHUL



ALICE BRUMMER



THOMAS BROCK



IRIS BROWN



MARY ANN BUBER



JUDITH BUCK



CATHERINE BUDA



MARGARET BURCH



GRACE BURDEN

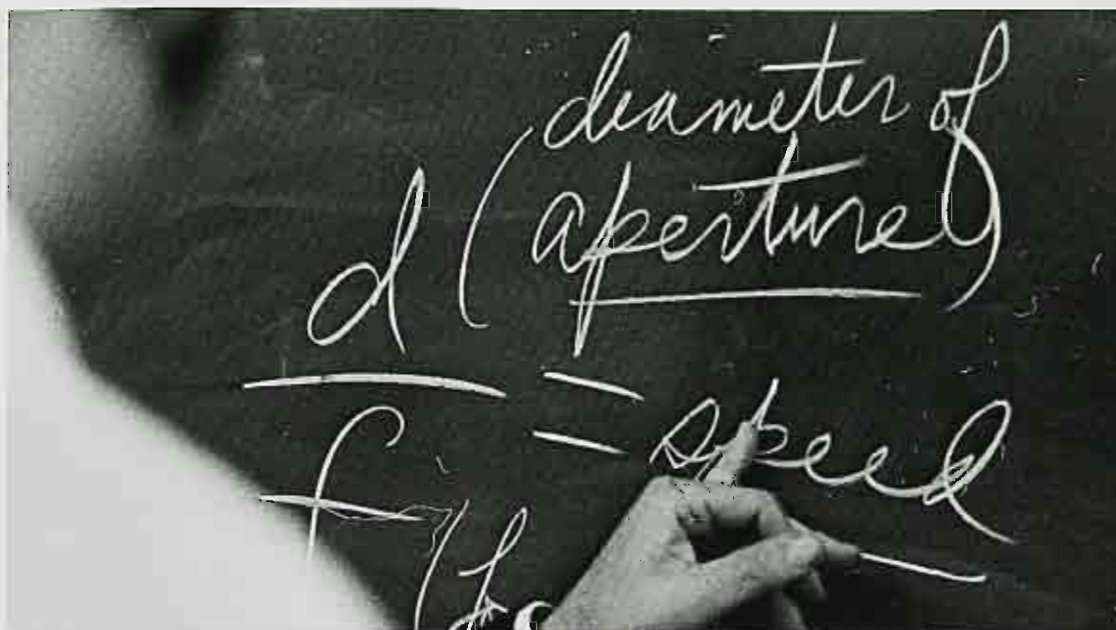

LYNDA BURGHARDT



BARBARA BURNS



MARYANN CACELLA



CAMILLE CALCATERRA



MARIE CALCAVECCHIO



DEBORAH CALICE



SILVANA CAMMALLERI



JEROME CAMMARATA



PATRICIA CAMMARATA



JANET MARIE CAMPBELL



GREG CANNING



JOAN CAPIZZANO



PAT CAPORASO



CLARE CAPORELLA



KAREN CAPP



DIANE CARELLI



KATHLEEN CARNEVALE



ANN JEANNETTE CARPENTER



JOHN CARPENTIERI



MARYANN CARROLL



NICHOLAS CASTIGNANI



VIRGINIA CHAMBERS



SUZANNE CASA



GEORGIANA CENTRELLI

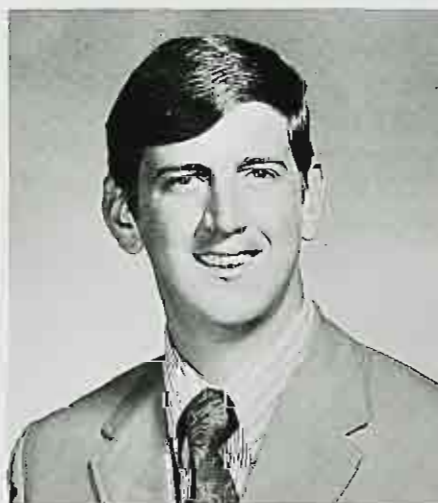

JOHN CHERRY



NANCY CASHMORE



SANDRA CHIAPPINO



DEBORAH CHIRICO



MARY CHIUCHIOLO



MARY CIALI



ADRIENNE CIANCIA



DAWNE CIARLEGLIO



CHRISTINE CICHOCKI

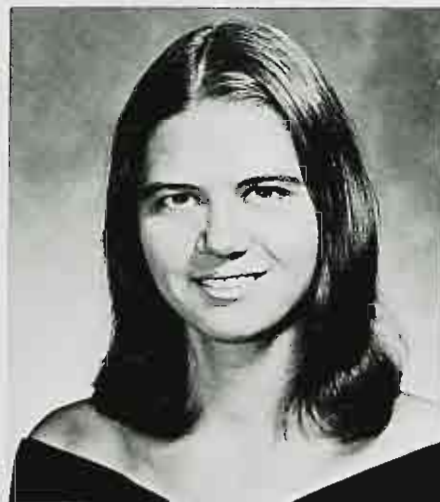

CAROL CICHON



CYNTHIA CINNELLA



LORRAINE CLARK



JUDITH COLAVITA



LORRAINE COLLINS



DIANE COLTENBACK



RENEE CONCATO



CLEMENT CONCODORA



JOAN CONLEY



MARGARET CONNELLY





CLIFFORD CONWAY



TERESA COOLICK

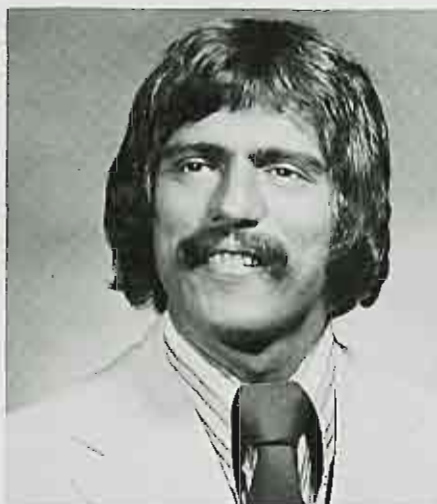

DOUG CORDWELL



NANCY CORBO



LINDA CRESCIONE



SUSAN COSTANZA

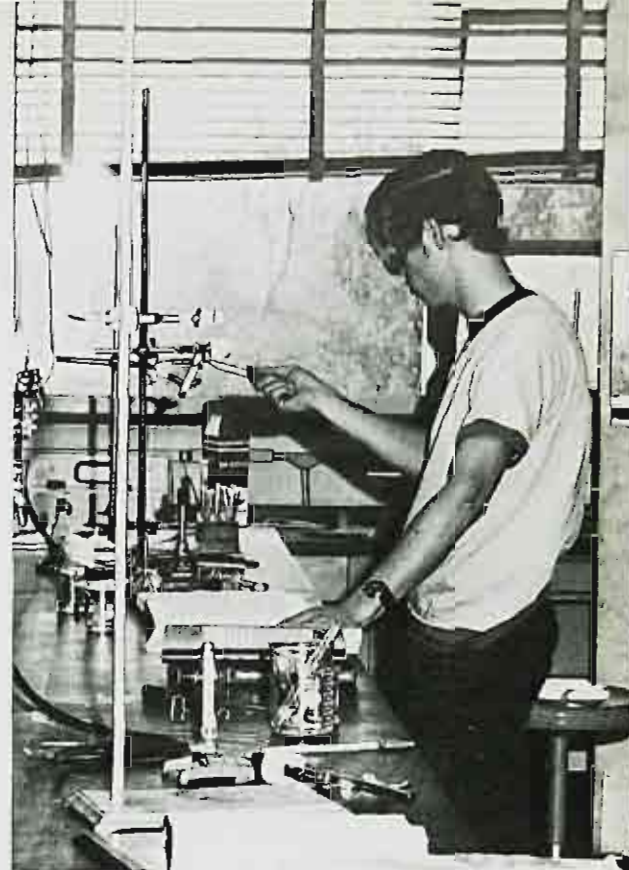

BARBARA CORSON



SHARON CRONK



CHRISANNE CUBBY



SALLY CURCI



LOUISE CZARNECKI



DOROTHY CUCCI



DIANE CURCIO



BARBARA DABROWSKI



RICHARD CUCOLO



MARYANN CURTIN



PATRICIA DALY



SANDRA DANDURAND



VIRGINIA DANNA



KAREN DARAKJY

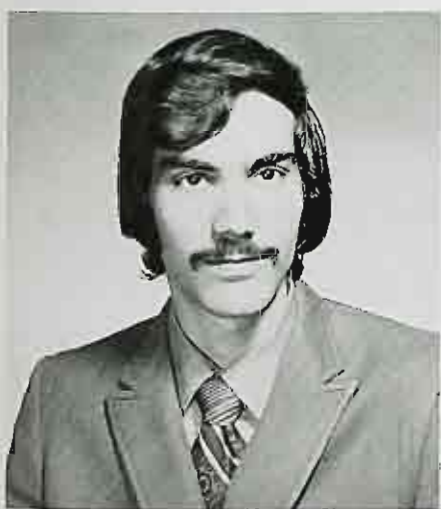

ANDREW DARCO



BARBARA DAVIDIAN



BARBARA DECKER

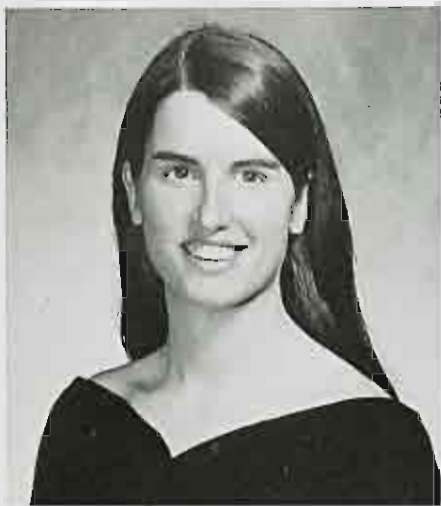

DEBORAH DECKER



CHERYL DELORENZO



SHARON DE MARIA



ROSE DELLA PENNA



PAMELA DE MARCO



MARYANN DE MAYO



MARY JANE DELLE TEZZE



ROSEMARY DE PHILLIPS



LINDA DERENDAL



ROBERT DERMODY



MARY LOU DE RONDE



MARLENE DE ROO



ANDREW DEVITO



SHIRLEY DE VRIES



JUDITH DIANI



CHRISTINE DILLEY



CAROL DI MARIA



GERI DIVONI



BARBARA REFI DIXON



CHRISTINA DIXON



STEPHANIE DOBROSKOK



CHERYL DODDS



CAROL DOHERTY



SUSAN DOMINICK



JANE DOORN



ELLEN DORNFEST



IRENE DOUGHERTY



MICHAEL DOWLING



DIANE DRAGOSITZ



JEAN DRIESSE



KATHLEEN DRURY



KATHLEEN DUDZIK



MARY DUPRE



HELENE DUSSEAU



DIANE EGGERS



GAYLE DURAS



NANCY ELSNER



BARBARA ELSON



ELLEN EINERMANN



IRENE ERSTLING



MICHELE FAHERTY



RITA FALCONE



DIANE FARACI



KATHLEEN FARR



JACQUELINE FARRELL



JEANMARIE FARRELL



LYNN FEENEY



PATRICIA FERRARA



SUSAN FERRETTI



JOANNE FERRARI



THERESA FERRONE



ANN FIGUEROA



LINDA FERRETTI



BARBARA FESTA



THOMAS FINNEGAN





LINDA FINOCCHIARO



PHYLLIS FISCHETTI



JUDY FITTIN



PETER FOBIA



LAURA FOCARELLI



ELLEN FOLEY



SHARON FORDI

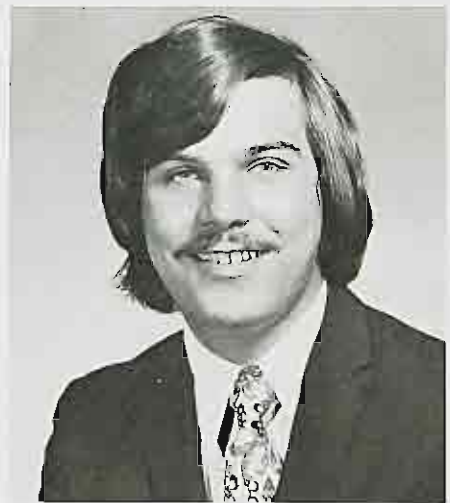

CARMINE FORTE



NORMA FOSTER

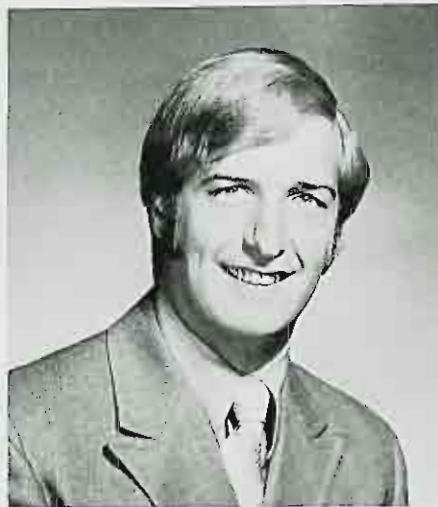

CHARLES FOX

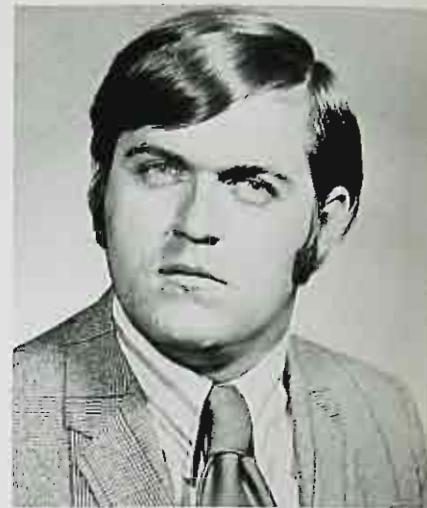

DENNIS FOY



EDWARD FRANKOSKY JR.



DARLENE FRIEDMAN



ARLEEN FUGEL



PAT FUSARO



MICHAEL FUSCO





MICHELLE GALANTE



LAURA GARIBALDI



KAREN GARLINSKY

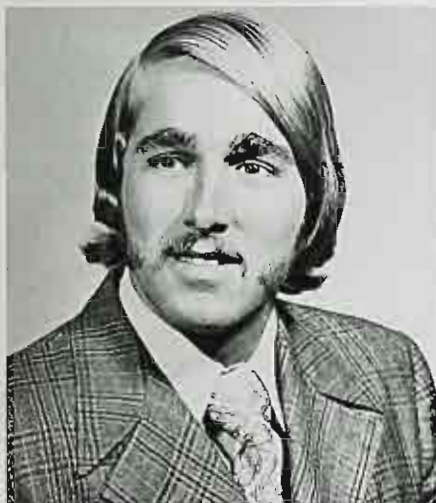

GUY GASSERT



BEVERLY GAUSS



TIMOTHY GEARY



MARILYN GEENE



SUSAN GEDEN





JANET GEIRMANSKI



MARYLOU GIESER



DARLENE GILLIS



CAROL GERBER



ANGELA L. GIANCASPRO



CHARMAINE GIORDANO



CAROL GIRODO



JOHN GIUDICE

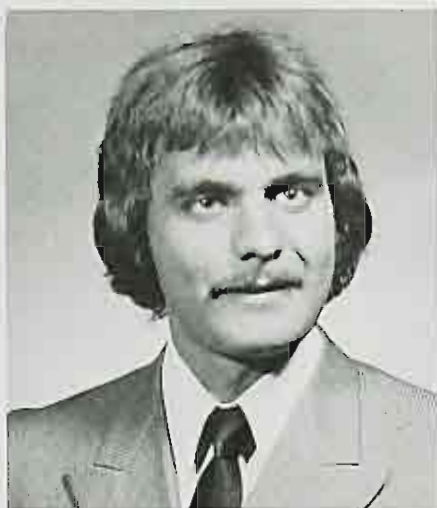

ROBERT GIZZI



NOEL GLASER



CYNTHIA GLEASON



KATHLEEN GODLESKI



ISA GODWIN



ARLENE GOEBEL



ARLENE GOLABEK



SANDRA GOLDBERG



KAREN GOZDEK



DIANE GREEN



LYNETTE GONZALEZ



MICHAEL GRAFF



STANLEY GREEN



WAHNETA GOOD



THOMAS GRAZIANO



THOMAS GREENBOWE

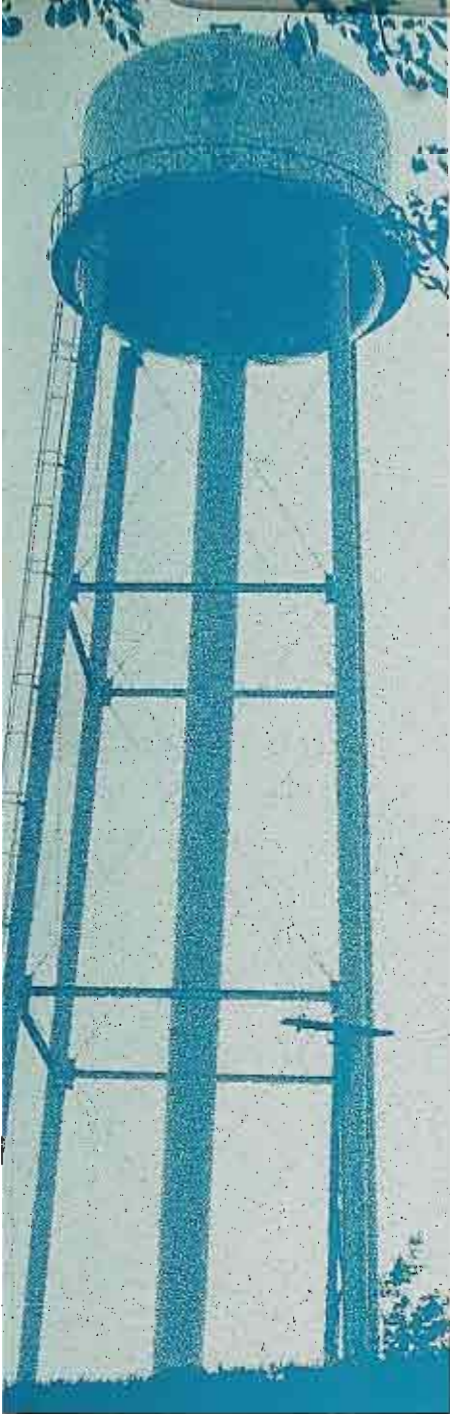

PAMELA GREENIP



ANN GREINER



ANTHONY GRIFFO



ALEXANDER GREENWOOD



MARY GREY



VINCENZA GROSSO



ROBERT GRIFFIN



BARBARA GRUPE



DAVE HABERSTROH



THEODORA HACK



SHIRLEY HAMBEL



MARY HAMILTON



NANCY MAFFEI HAMILTON



RICHARD HANAS

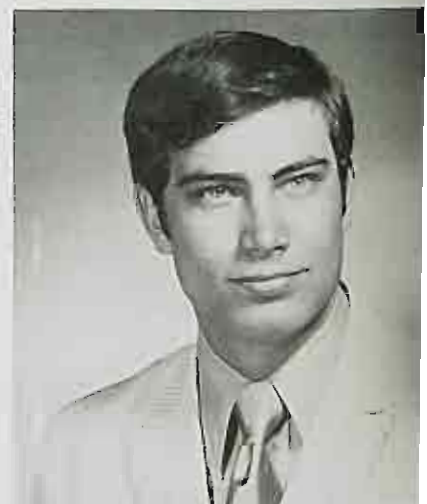

RICHARD HANDZO



JOAN HANZL



BETTIE HARDGROVE



CONSTANCE HARRELL



GINNY HARSTINE



COLLEEN HART



BONNIE HARTZELL



JOAN HARVEY





HAROLD HAUSSMANN



CAROL HASSE



THOMAS HAYEK



JANET HAYES



GWEN HEERSCHAP

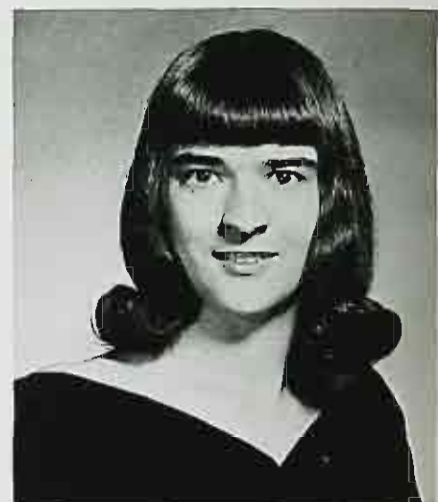

SHARON HEIM



SUSAN HEINIS



CAROLE HELD



ROY HENSEL



LOIS HERNSDORF



PATRICIA HERZOG



PATTI HICKEY



JUNE HILT



JERRY HINSON



JOYCE ANN HOECKELE



FREDERICK HOGREWE



LYNN HOLLAND



VALERIE HONER



ANDREA HOPPS



BARBARA HOSBACH



LINDA HOSLEY



EVELYN HOTALEN



ESTELLE HOWARD

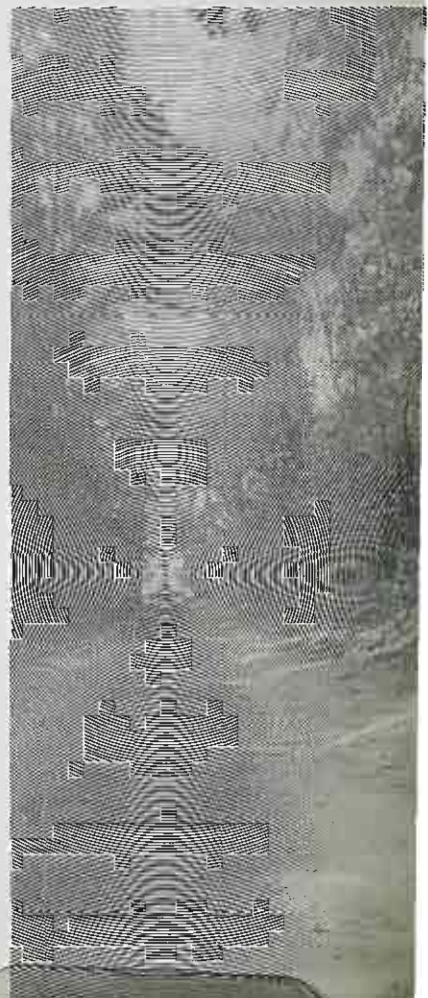



JOHN L. HOWARD



MONICA HUBBARD



CHRISTINE HUBLEY



GAIL HUGHES



DONALD HUNSINGER

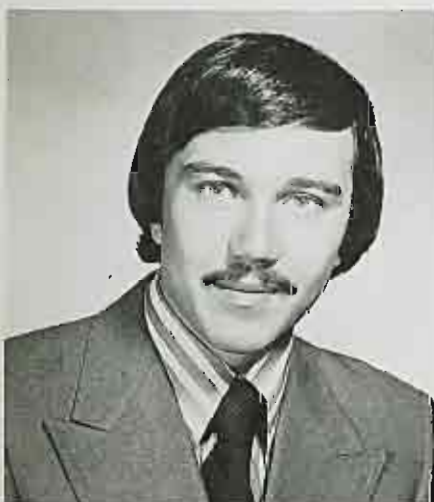

PAUL HYDUCHAK

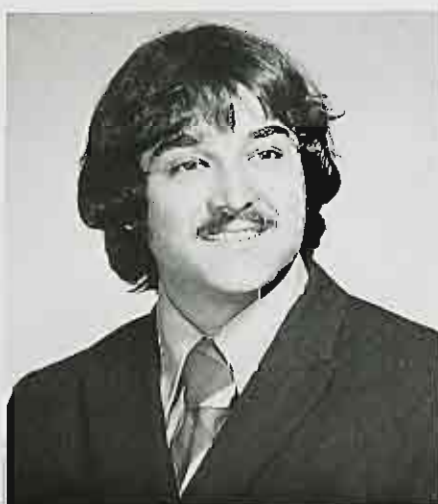

ROBERT IAROSS



BEATRICE IRMIERE



ANNETTE ISAACSON



LAURIE JABLIN



DIANNE JACKSON



KRISTINE IVERSEN



CHRISTINE IWANICKI



TOM JACKSON



JANET JAEGER



CHERYL JEROMIN



JOYCE JEWELLE



BARBARA JONES



PATRICIA JUDGE



LINDA KABASAKALIAN



DORIS PAULA KANTREN



DIANE KARPINSKI



MARYANN KEDDERIS



JUNE KEEGAN



MICHAEL KELLY



JUDITH ANN KELSCH



ADRIENNE KERKER



MARGARET KERN



LINDA KERWIN



BARBARA KESSLER



SHARON KIDA



JANET KILEY



LYNN KLIMEK



ROBERT KLINGER



RICHARD KOEGEL



GAIL KOENNEMANN



JACQUELINE KOSKINAS



BETTY KOZIAR



RUSSELL KRAJICK



JULIANNA KRASZEWSKI



BARBARA KROPINACK



JOANN KRAUTHEIM



JACK KUBLER



LINDA KRAMER



PAMELA KRAYCINOVICH



RUTH KUEHN



ALEX KUMETZ



IRINA KUMETZ



LINDA KUNZ



LILLIAN KURTZ



THERESA KWAPNIEWSKI



NITSA KYIAKIDES



JOAN LA BRUNA



SALLY ANN LACARRUBBA

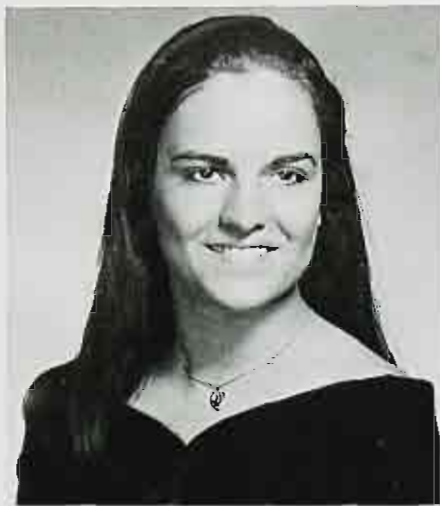

LINDA LA CONTI



JOSEPH LAGRECA



THERESA LAINO



JEANNE LANDELLS



JOYCE LANDINO



KAREN LANG



SUSAN LANG



MARY LA SALA



RHODA LAWYER



THERESA LEAHY



VICTORIA LEBERT



CAROL LEE

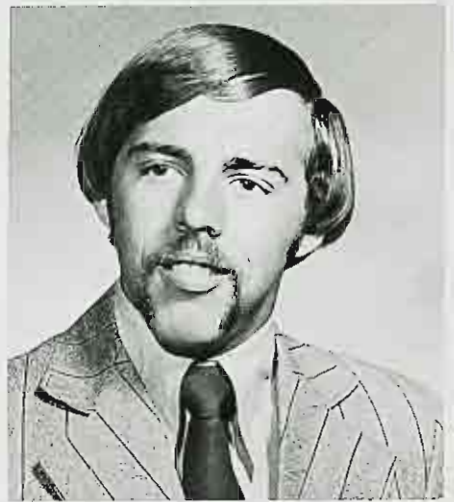

HAROLD LEEK



JUDITH LEES



JEAN LEVINE



IRA LEVINGER



EILEEN LEVITT



SUSAN LINDER



MARY LICALSI



SUSAN LIOTARD



ROBERT LOEFFLER



FREDERICK LIJOI



CHRISTINE LIPINSKI



ROBERT LOFTUS JR.





PATRICIA LOMBARDI



HOLLY LOVELL



PEGGY LOVENDUSKI

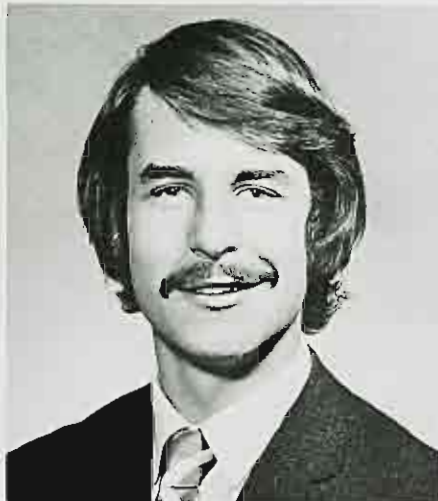

WILLIAM MACANKA



JOANN MACEDONIA



CHRISTINE MACIAG



JANICE MAC MASTER



TERRI MAC NATT



YUPING MAGUIRE



DAVID MAKSYMOWICZ



INGE MALISSE



DEBBY MAKOVJY



DOREEN MALEK



MARY MALONE



THERESA MALINCHAK



BARBARA MALORGIO



LINDA MALZONE



LISA MANDERINO



ELAINE MANDVENO



PAUL MANN



BARBARA MANNEBACK



ALDA MARASPIN



DAYLE MARCHESANI



VIRGINIA MARIANO



LYNNE MARR

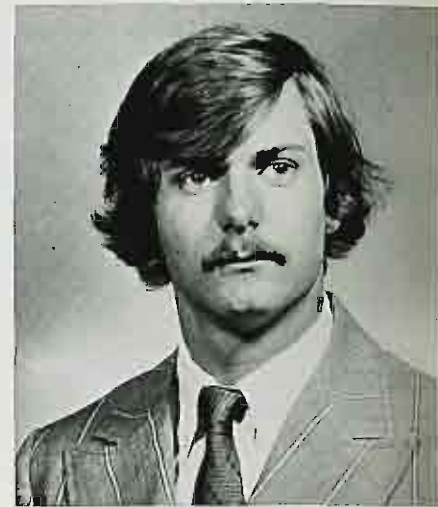

KEVIN MARSHALL



JACK MASHEL



EILEEN MASTERSON



MICHAEL MASTRIANI



JOAN MATHEIS



NINA MAVRIKIOS



ROBERT MAZZARONE



BARBARA MAZZEI

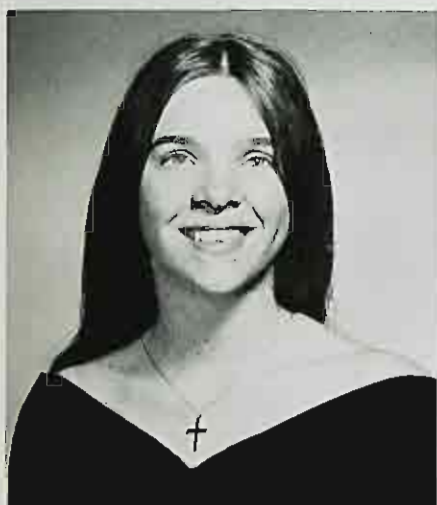

SHARON McANDREW



EUGENE McBRIDE

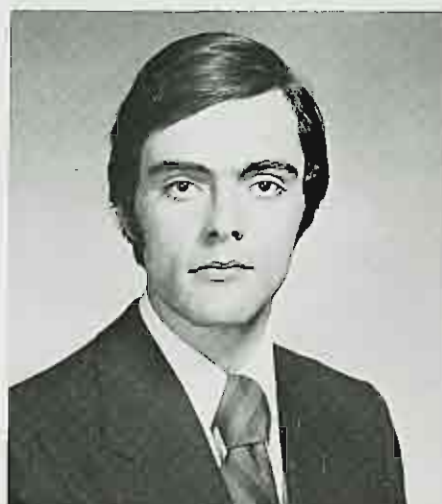

KEVIN McCLOSKEY



PATRICIA McCOY



SUZANNE McCULLOUGH



JAMES McDONALD



THOMAS McGARRY



ROSEMARY McHUGH



PATRICIA MENCE



DIANE MCGONEGAL

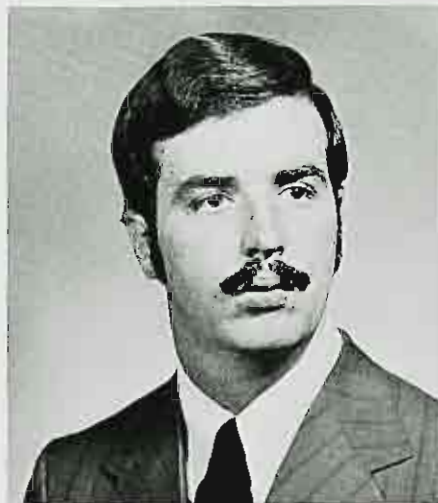

BRIAN McKEAN



ALICE MENEGUS



MAUREEN McMINN



ALEXANDRA MERCER



IDA MERCER



NICHOLAS MEROLLA



GAYLE MERRITT



ELOISE METTA



CAROLYN MIGLIACCIO



JULIA MILLS



JO ANNE MINNELLA



GLORIA MINNICK





YVETTE MINSKY



DAVID MOLENDYKE



THOMAS MONAHAN



MARGUERITE MONDELLO



THERESA MONGELLI



ANN MONTON



MICHAEL MORIN



MARILYN MORITZ



LOIS MORRA



LYNDA MORRIS



EDWARD MOSLEY



BETTE ANN MULVIHILL



MICHELE MULZET



PATRICK MULLIN



ALLAN MURRAY



DENISE MURRAY



BARBARA MUSTERER



BARBARA MUZYKA



ANNE NASAL



MARIA NAZZARETTA



EUGENE NEGLIA



LINDA NEUBAUER



DIANE MEREDITH NEUWIRTH



JOSEPH NICOLOSI

Well
all
Right!



KITTY NIDE



ELAINE NIEMIEC



CYNTHIA NIETSCH



JANICE NIGRA



MARLENE NOBLE



RALPH NUNES



ANGELA NUZZOLO



LINDA OBERDORF



JOANNE OCHS



EVELYN O'CONNOR



LYNN O'NEIL



JILL O'NEILL



NADINE O'KEEFE



KATHLEEN ORFE



DONNA ORSINI



PATRICIA O'NEILL



PATRICK O'SHEA



BONITA OSTAPECK



BARBARA OTT



DENISE PACE



JANE PAKNIS



CHARLES PALLEN



TINA PANEBIANCO





MARGARET PANGIONE



ANITA PARUTA



JOHN PATIRE



CATHLEEN PATLEN



NANCY PATTERSON



ROBERT PATTERSON



JANET NARR PAYNE



ELAINE PELAIA



KATHERINE PELLETIER



MICHELLE PELOSI



JOYCE PENNY



LINDA PENSEC



FANNIE PEPE



MARY ANN PERRONE



PATRICIA PERROTTI



ROBERT PETILLO



PATRICIA PETROCELLI



LINDA PETZOLD



DIANE PIETRUSIAK



MICHELLE PIGNOTTI



JOANNE PILAT



PAMELA PILAT



JANET PILONE



DONALD PISCITELLI



DAVID POLONSKY



GEORGE PRICE



PATRICIA PLACA



LINDA PORCELLI



DONALD POLLITT



MARJORY PRAML



JOY PRICE



GRACE PROFETA



ARLENE QUALANTONE



BONNIE QUANT



FRANCES QUINN



MARILYN RACHWAL

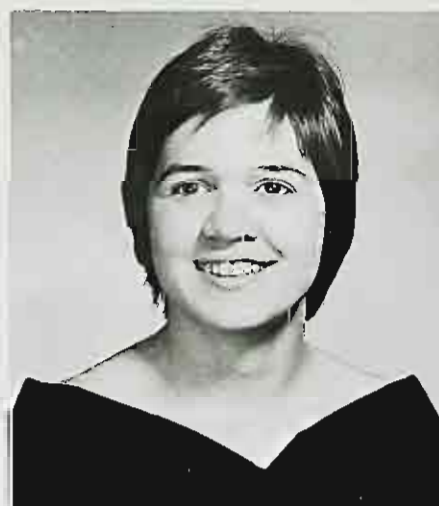

DEBORAH RAGUSA



MARGARET RAK



JANET RAYMOND



SHARON REGAVICH



JOAN REINHARDT



LINDA REBSCHER



ESTHER REICHMAN



SUSAN REBSCHER



SUE NATHANSON REIHER



BARBARA RELPH



JOANNE REQUENA



BARBARA RICCARDI



JOYCE RICCIO



A. THELMA RICHARDS



BETTY JEAN RICHARDSON



MARIE RINALDI



PETER RISECH



JO ANN RISKO



FRANK RIZULO



ANGELA RIZZO



JOAN ROBERTO



VIRGINIA ROBERTS



ANNE RODDA



HORACE ROLAND



LYNNETTE ROMANO



ANDREA ROMEO



FRED ROTH



BONNIE RUDE



SUSAN ROTH



LUCINDA RUELA



MILDRED ROSE



RICHARD RUCK



TRUDI RUFF



MICHELE RUMPF



MICHAEL RUSSIN



JUNE RUSSO



PATRICIA RYAN



KATHLEEN RZEPECKI



CATHLEEN RYAN



PATRICIA SAGAN

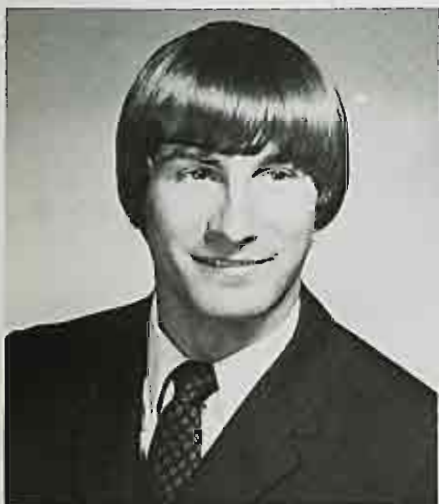

JAMES SABONJOHN





PATRICIA SALVATORI



PHILIP SALVATORIELLO



KATHLEEN SANACORY



ROSEANN SANTANGELO



DIANE SANTILLO



SUSAN SARLUND



JOHN SCANLAN

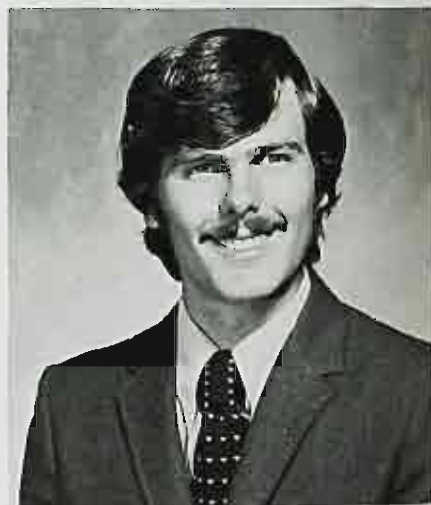

ROBERT SCAPICIO





JANET SCERBAK



LORRAINE SCHEIBER



MARCELLA SCHLAGETER



HENRIETTA SCHLEIF



BETHEA SCHLENKER



DEBORAH SCHLENKER



JANET SCHMIDT



LINDA SCHMIDT



JAMES SCHMIEDER



FRED SCHOEM



SUSAN SCHOTT



JANE SCHURMAN



ANTHONY SCHWEIKER



JANE SCOTT



MARY SCIORTINO



MARGARET SEDLAK



MARY SEMENTILLI



KATHLEEN SERENTA



MARY SHADE



DOROTHY SIEK



EILEEN SERNOTTI



WAYNE SHAW



ZABETI SFUGARAS



JUDITH SHPIRUK





CHRISTINA SIEMION



CYNTHIA SIGLE



DONNA SILVERNAGLE



ROBERT SIMON



BARBARA SIOMIAK



JOSEPH SIRECI



CHRISTINE SKIBA



CAROL SKORUPKA



ALAN SMITH



ALYSON SMITH



BEVERLY SMITH



HILARY SMITH



LAURA SMITH



MICHAEL SMITH



WILLIAM SMITH



ROBERT SNIFFEN



RAYMOND SNYDER JR.



NORA SOKOLOWSKI



TED SOKOLOWSKI



CHARMAINE SOUTH



LYNDA SOWELL



DAVID SPENCER



MARIANNA SPINOSA



KATHLEEN SPRINGWALDT



JANET STECINA



FRANCENE STEFANUCCI



LORRAINE STARJAK



JANE STEFAN

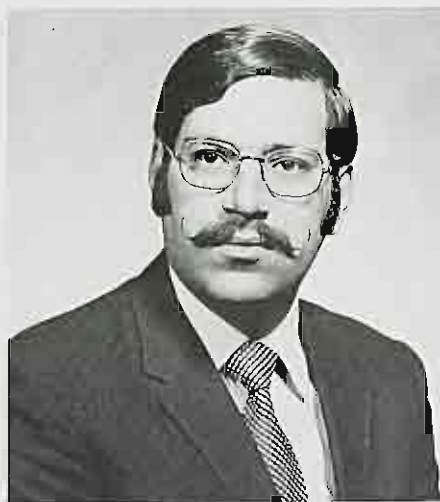

FRANCIS STELLA



SHIRLEY STASNY



JEANINE STEFANIUK





CHERYL STEPHAN



PATRICIA STEWART



DEAN STRAWN



SUSAN STEPHENS



CARLENE STEVENS



HELEN M. STRUBLE



SANDRA STRUBLE



JOHN SUDOL



CANDICE TABOR



GENEVIEVE TABOR



LORRAINE TADIELLO



LINDA TALATINIK



ROBERTA TAMNY



JOSEPH TANIS



BARBARA TAYLOR



KENNETH TEMBY



ELEANOR TERRY



BARBARA TIDDES



KAREN TIETJEN



SANDRA THOMAS



DOMINICK TOLERICO JR.



RICHARD TOMASELLI



ROBIN TODD



RUSSELL TOMPKINS



VIRGINIA TOSCANO



DIANNE TOWNES



DOREEN TRENTO



ROSANNE TRIOLO



CLELIA TRIPICCHIO



CAROLA TURI



CONSTANCE TUSS

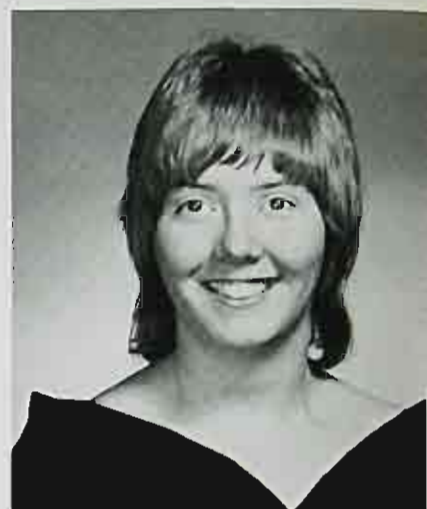

LINDA TWINING



DONNA VANDERHAM



JOAN UNDERWOOD



GEORGE VAN DAELE



JANICE VAN DYK



CARL VANDERHEYDEN



VIRGINIA VANDERHEYDEN

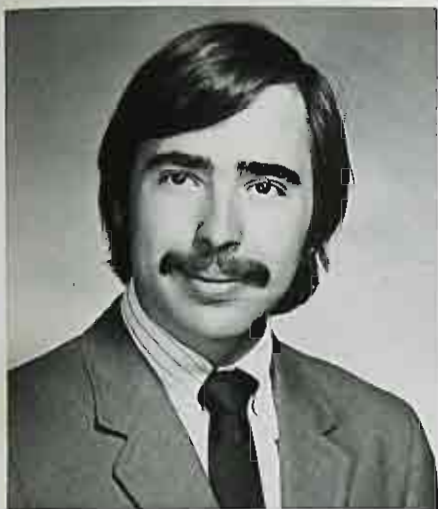

STEVE VAN DYK



LINDA VAN KENNAN



TIM VAN OUDENAREN



DAWN VAN TEYENS



LINDA VASILENKO



LOUISE VECCHIARELLO



PATRICIA VERDUIN



JAMES VERHOEVE



MARIE VERO



LYNDA VISCO



JOYCE VOGT



KATHLEEN VESEY



MARIA VITIELLO



MARILYN VILLANI



ARLENE VIVINO



CAROLYN VOLINSKI





NORA ANN VOLINSKI



LILLIAN CETRANO VON ATZINGEN

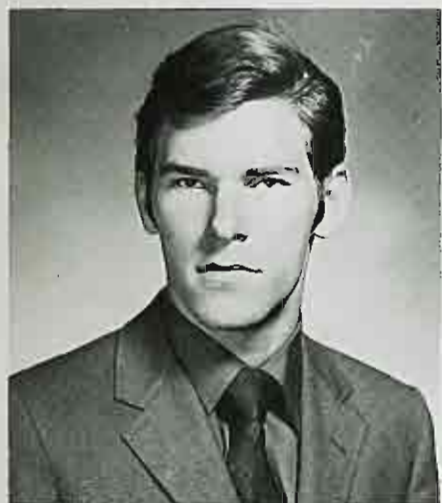

JOHN VOSTIAR



JANET WALKER



JOANNE WALKER



DENISE WALSH



LYNN WALTHER



EDWARD WARRICK



KAREN WASEK



RUTH WEINHEIMER



LINDA WEISENSTEIN



LINDA WEITE



KATHLEEN WENZEL



ANNE WERNERSPACH



VANESSA WEST



LINDA WHRITENOUR



HANNAH WIKOW



BARBARA WILKES



SUSAN WINCHELL



RENATE WILSON



DAUNE WILTY



AUGUSTA WORKFIELD



LINDA WOJTOWICZ



KAREN WOLFSTIRN



SUZANNE WORMAN

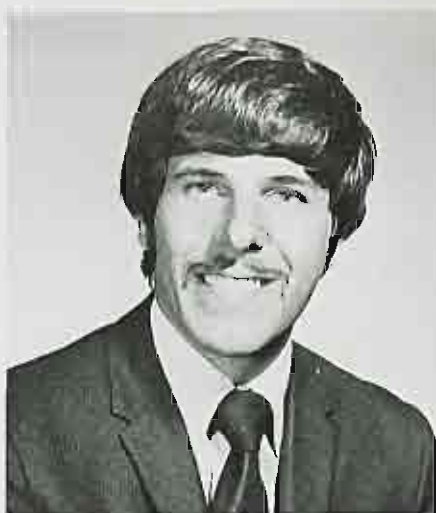

HENRY WORTCHE JR.



ROSE WOZNAK



PHYLLIS WYMER



JANICE YARMULA



ALICE YEOMANS



BETTY YOUNG



ROSEMARY YUPPA



PHYLLIS ZAGER



DONNA ZAMORSKI



RUTH ZELEZNIK



CATHERINE ZINK



DOROTHY ZEMBA



PATRICIA ZUCHNIEWICZ



VERONICA ZUBER



JEAN ZUBAN



MARCIA ZUCKER



NOT PICTURED

MICHAEL ABRIOLA
 GEORGEANN ACCOMANDO
 ALFREDO ALEXANDER
 LINDA ALLEN
 KENNETH ALLISTON
 DOUGLAS ANDERSON
 BARBARA APPEL
 GILDA ARAKEL
 CRIS ARBO
 STEPHEN ARLAK
 RICHARD ARMONA
 ANGELINA ARMSTRONG
 JANICE ARONSOHN
 ROBERT ATKINSON
 PATRICIA ATWOOD
 JAMES AVELINE
 HECTOR AVALA
 RUTH AVERBACH
 JOHN BACIK
 MARGARET BAILEY
 CANDIS BANKS
 JOHN BARKOWSKI
 DEBORAH BARNES
 GERALDINE BARNHART
 BARBARA BARROW
 FRANKLIN BARROWS
 MARY BEDNARCZYK
 JOSEPH BEDNARSKI
 MARK BELL
 VEDA BELL
 JOANNE BENIGNO
 SYLVIA ROSE BERGAMO
 WILLIAM BERGTOLD
 LES BERK
 THOMAS BERRIAN

GEORGE BERRY
 JOSEPH BERTOLA
 WILLIAM BERTOLERO
 KATHLEEN BINO
 VALERIE BIRGA
 SUSAN BISHOP
 JANE BISSON
 MARGARET BLACKLEY
 DWIGHT BLACKMAN
 FRANK BLAND
 ROSE BLICKSTEIN
 RICHARD BOCK
 SOPHIE BONADEO
 DIANE BONELLI
 JOHN BONGARDINO
 ARTHUR BORIK
 MARY BOUDETTE
 DENISE BOURQUIN
 JIM BOYDELL
 CHRISTINE BRACIGLIANO
 KENNETH BRESCIA
 JOSEPH BRIGGS
 SUSAN BRODIE
 STUART BRODY
 ALLEN BROWN
 JOHN BRUNO
 VINCENT BRUNO
 CHERYL BUCCARELLI
 KENNETH BUCKLEY
 JANICE BUCUK
 ANNE BUNTZEN
 JO ANN BUONO
 MARY BURGESS
 BARBARA BURNETT
 BERT BUTTS

GEORGE CABOURG
 LESTER CAGGIANO
 JOHN CAHILL
 PHYLLIS CAINE
 ROSEMARY CALABRESE
 ELIZABETH CALLAHAN
 RURIKO CALVANO
 LINDA CARAGULLA
 BARBARA CARDONA
 GERTRUDE CAREW
 GEORGE CARMAN
 DEBRA CARR
 DONNA CARRARA
 ARTHUR CARROLL, JR.
 KATHLEEN CARROLLO
 ALEXANDER CARTER, JR.
 ROBERT CARUBA
 PETER CASALE
 LINDA CECE
 LORRAINE CECE
 GLORIA CENICOLA
 SHARON CERRA
 KARIN CHRISTENSON
 JEAN CHU
 MARIA CICCONE
 HALINA CICHOWSKI
 JOHN CINA
 FRANK CINQUEGRANA
 ANGELA CIOFFI
 JOYCE CLAES
 KATHRYN CLAIRVILLE
 CATHERINE CLARK
 SUSAN COHEN
 PAULETTE COLLINS
 KATHRYN COLTER

MARC CONNOLLY
 CAROL CONTE
 MITCHELL COOK
 MICHAEL COOPER
 DEBORAH CORDASCO
 BRENDA CORDWELL
 THOMAS COSTELLO, JR.
 SISTER CAROL CRAYTON
 DONNA CROWELL
 MICHAEL CROWELL
 JAMES CURRIE
 MARY CUTILLO
 JOSEPH DAGOSTINO
 ROBERT DALY
 DONITA DAMICO
 JOHN DAMORE
 JOSEPH DANGERIO
 KATHLEEN DEE
 ROSALITE DEFUSO
 EVELYN DEGROOT
 ROSANNE DEKENIPP
 BETTE DENNEAU
 RICHARD DETTORRE
 PATRICIA DEVANEY
 RONALD DIEDRICH
 ELIZABETH DIGIORGIO
 MICHAEL DIPIAZZA
 WILLIAM DITOSTO
 JOHN DOHERTY
 JAMES DOLIVO
 LOUIS DONATO
 NICHOLAS DONATO
 WILLIAM DOTTS
 MARY DOUGHERTY
 SHARON DOZIER
 EDWARD DRAG
 DEBORAH DREHER
 DIANE DRUCKER
 DUANE DUFFY
 JAMES DUNKLEY
 ELAINE DUNN
 DONNA EASON
 KENNETH EBERS
 MONICA ECHEVERRIA
 KENNETH ECKERT
 WILLIAM ECHARDT
 EDWARD EDDINGS
 PAULA EDELMAN
 ROBERT EGAN
 KENNETH EHLERS
 CHARLES EIBS
 PRISCILLA EJMSFOR
 EVELYN ELLSWORTH
 JEAN ELLWOOD
 NORMA ELSNER
 LAURETTA ELVIN
 FRANK EMOLO
 KATHLEEN ENGE
 RONALD ENGELHARDT
 JOSEPH ERLEWEIN

THEODORE EUTERMARKS
 VILMA FABBRO
 MARILYN FABER
 THOMAS FAHEY
 JAMES FALATO
 JOSEPH FANEY
 DENNIS FEENEY
 WILLIAM FEENEY
 STEVEN FEIGER
 BARBARA FERRAR
 CAROLYN FERRARIS
 MARYANNE FICCA
 ROBERT FINLAY
 ELISSA FIORAVANTI
 MICHAEL FIORENZA, JR.
 MARILYN FIZZ
 HEIDI FLASTER
 ARLENE FLEMING
 NANCY FLETCHER
 IRENE FORSTER
 ANGELA FORTUNATO
 BARRY FOSTER
 ANGELA FOJUKS
 PATRICIA FOULDS
 JANICE FOXX
 WILLIAM FRANCIS
 FRANK FRASCHE
 LORRAINE FRECH
 RAYMOND FREDRICKS
 JEFFREY FREITAG
 MARY FREYBERGER
 SISTER BARBARA FRIED
 DIANE FRIEDMAN
 SHARON FRIEND
 ROD FRITSCHIE
 JACLYNN FUCHS
 ROSE GABRIELE
 DIANE GALELLA
 JAMES GALL
 GERALDINE GALLOWAY
 ROBERT GANGUZZA

SONIA GARTNER
 DEBORAH GATTO
 ROSEMARIE GAUGHAN
 MERCEDES GAUDIER
 MARTHA GELLER
 SHARON GERNANT
 KARIN GESKES
 MARY GIAMMANCO
 KENNETH GIAIMO
 BARBARA GIBSON
 EDWARD GILSON
 MARIE GLASER
 LORRAINE GLOWKA
 MARY GLUCK
 JANET GOLUBIESKI
 GEORGE GOODWIN
 ALLAN GORAB
 STUART GORDON
 SYLVIA GORDON
 DENNIS GORSKI
 LINDA GORSKI
 ALICE GRAINGER
 BRIAN GRAUERHOLZ
 NICHOLAS GRAVAGNE
 BEATRICE GRAVINO
 GARY GRAY
 HELEN GRAYSON
 MARTHA GREENBANK
 DANIEL GREENBERG
 STEVEN GREENWALD
 BERNARD GROSS
 MADELENE GRUBER
 ROCCO GUARINO
 JOHN GUESMAN
 LINDA GULINO
 ANGELA GUTIERREZ
 KAREN HADDOCK
 CHRISTINE HAERTEL
 JOHN HAGERTY
 ROBERT HAMWAY
 FRANK HANNA

APATHY



JOAN HANNA
 PATRICIA HANNAN
 WILLIAM HARDENBERG
 SARAH HARLACHER
 BETTE HART
 WILLIAM HART
 JOHN HAWLEY
 JOHN HAYWOOD
 JEANNE HENION
 NANCY HENNIG
 SISTER M. HERNANDEZ
 DIANE HEYER
 KATHLEEN HODGES
 GERALD HOGAN
 DOREEN HOLMES
 WILLIAM HOWELL
 KATHERINE HUBERT
 KATHRYN HUELSENBECK
 JOHN HUGHES
 JOSEPH HULBERT
 MAUREEN HURLEY
 MARIE HUSTED
 GARY HUTTON
 DENNIS ILCHISIN
 ALEX INFALD
 NANCY JACK
 ROBERT JACOBS
 MARY JACOBUS
 WILLIAM JAGGER
 CAROL JAPP
 ELLEN JARCZEWSKI
 ELEANOR JENKINSON
 SAMUEL JOFFE
 FRANK JOHNSON
 GEORGIA JUSTICE
 TIPANAS KAJORNBOON
 GEORGE KALBA
 ANTHONY KALUCKI
 BARBARA KANG
 SUSAN KANSLER
 RHONDA KAPLAN
 SYDELL KAPLAN
 JOHN KARSHNER
 MAE KASPRISKIC
 JOHN KAZMARK, JR.
 BARBARA KEARNS
 PAULA KEATING
 PAMELA KEAUCINOVICH
 DANA KELLEHER
 MARILYN KELLY
 CELIA KENNY
 JUDITH KENT
 THOMAS KERR, JR.
 RICHARD KERTZ
 BEN KIEL
 BEVERLY KIRK
 SUSANNE KLAPROTH
 DOROTHY KLEMM
 KATHLEEN KLIMASKI
 DENNIS KLUCZNIK

BARBARA KMETZ
 HAROLD KNELLER, JR.
 SALLY KOFKE
 WILLIAM KONESKI
 AVA KOPF
 WINIFRED KOSACHOOK
 SANDRA KOVALCIK
 GEORGE KRAUS, JR.
 JOSEPH KRISTYNYIAK
 RICHARD KURKEWICZ
 RICHARD LABOSSIERE
 CHARLES LACONTE
 BENJAMIN LADSON
 BERNADETTE LAFERA
 KARL LAIDMAN
 DEBORAH LAINE
 EDWARD LAMPARELLO, JR.
 ROY LANCASTER
 WILLIAM LANDAU
 RUTH LANDSPRUG
 NANCY LANGE
 SALVATORE LAROCCA
 DONALD LARSON
 ANTHONY LASARDO
 ROBERT LAUGHLIN
 RENEE LAVITAN
 THOMPSON LAWSON
 DOROTHY LAZORCHAK
 RONALD LEIBNER
 BARBARA LEMLEY
 JOAN LEONE
 NANCY LEVENSTEIN
 GREGORY LEVERETT
 HARRY LEWIS
 BART LIBERTI
 MICHAEL LINDSAY
 JOEL LIPKIN

JOHN LITTLE
 CECILIA LOBRAICO
 DENISE LOCASCIO
 MIRELLA LOFRANCO
 CAROL LOHNINGER
 EVA LOMACKI
 FRANK LONGO
 PATRICIA LONGO
 ROBERT LONGO
 BARBARA LOPROTO
 LILLIAN LORDI
 GERALDINE LUBRANO
 JOSEPH LUCCHESI
 FRANK LUCIANO
 ROBERT LUCZUN
 PETER LUKACH, JR.
 LOUIS LUSTRINO
 PATRICIA LYNCH
 BARBARA MABEY
 MARY MACCRACKEN
 ANDREW MACEY
 ANN MACKENRODT
 CONSTANCE MACMILLAN
 SANDRA MACOLINO
 EUGENE MADDEN
 PAUL MAHLER
 CATHERINE MAIO
 RICH MAIORANA
 KATHLEEN MALONE
 ELIZABETH MALONEY
 THOMAS MAMARY
 DENNIS MAMATZ
 CECILIA MANGO
 LAUREN MANSUETO
 ROBERT MARATED
 LOU MARCUCCI
 JACK MARDEKIAN



PATRICIA MARRO
 CHERYL MARTER
 LOUISE MATARAZZO
 SANDRA MATIKA
 CAROLYN MATTHEWS
 LYNDA MATUSON
 SALATORE MAURIELLO
 PEGGY McBURNEY
 JOSEPH McCARTER
 JOAN McENTEE
 LAWRENCE McDOUGLE
 MAUREEN McGUIRE
 ALICE McLEOD
 ROBIN McNAIR
 JACQUELINE MEAD
 KAREN MECKA
 DONALD MEGARO
 ADA MESSANO
 MELISSA MEYER
 PAULETTE MICHOLAS
 IRENE MILLER
 JANET MILLER
 JANET MILLER
 JOHN MILLER
 THOMAS MILLER
 BARBARA MISKIEWICZ
 PHYLLIS MISKIEWICZ
 CHERYLE MITCHELL
 ANN MIZAK
 JEFFREY MOHN
 JOHN MOHRLE
 DENNIS MOLINARO
 PATRICIA MOMBERT
 TERESE MONTEFUSCO
 BARBARA MORRIS
 KATHRYN MORRIS
 CATHLEEN MORRISON
 LINDA MORRISON
 ROBERT MULDER, JR.
 MARION MUNN
 SUSAN MUNSON

PATRICIA MURAT
 MICHAEL MURGIO
 RITA MURPHY
 ELVIRA NADO
 JAMES NANN
 EILEEN NEILL
 MARILYN NELKE
 VIRGINIA NESTI
 JOYCE NICARUS
 STEPHEN NIEBOJEWSKI
 DOUGLAS NOLAN
 ALLAN NORDSTROM
 ANNE NOSAL
 ANNA NOWELL
 HARRIET NUSSBAUM
 CANDACE O'CONNELL
 ELENA ODDO
 WANDA OLIVER
 JERRY OLIVERIE
 KENNETH OLSEN
 RON OLSZOWY
 THOMAS ORAM
 NOREEN OROURKE
 BARBARA PACILIO
 BONNIE PADUCH
 NANCY PADULA
 JOHN PALMER
 JANICE PALSON
 DONALD PAMSON
 STEPHEN PARIGI
 JOSEPH PATTI
 TOBY PEARL
 MARGARET PELCZYNSKA
 JOSEPH PELOWITZ
 LUCILLE PERRINO
 RAYMOND PERRY, JR.
 DIANE PETLINSKI
 MARLENE PETRILLO
 DEBORAH PFEIFFER
 JOHN PIAZZA
 CARMEN PIGNATARO

JAMES PIGNATELLO
 MARY PILAAR
 CYNTHIA PIO
 VIRGINIA PISARRA
 BARBARA PLAFTA
 NANCY POLITI
 MARYANN POLIZZOTTO
 JOHN PONTES
 LINDA PORTER
 MAUREEN POWELL
 MAUREEN POWERS
 DONALD PRELICH
 TOBY PREMINGER
 ROBERT PRISTAS
 CHARLES PRITCHARD
 MARY PRITCHETT
 THEODORE PRZYCHODA
 LESLIE PULLEY
 SHEILA PURCARO
 BRUCE PURCELL
 ANGELO PUTIGNANO
 RAYMOND PYCH
 RICHARD QUINLAN
 NANCY QUIGLEY
 DEBORAH RAKOWSKI
 JAMES RANKIN
 RICHARD RANKIN
 MARJORIE RAPPOPORT
 JOHN READY, III
 ROBERT RECCHIONE
 MARY ANNE REGAN
 PATRICIA REIDY
 CLARENCE REINSTRA
 LOUIS REO
 BETTY RESCH
 MARILYN RESTIONE
 RONALD RICCARDO
 ROLANDE RICE
 ETHEL RICHARDSON
 SANDRA RIDNER
 WALTER RIEDINGER
 LOUIS RIGGI, JR.
 LOUIS RIPATRAZONE
 MARILYN RITZ
 BARBARA RIZK
 ANTHONY RIZZO
 AL ROBINSON
 LINDA RODENBAUGH
 DEAN ROLLINS
 LOUIS ROMANO
 NANCY ROMANO
 KENNETH ROMEO
 EILEEN RONGO
 JOSEPH ROSE
 SUSAN ROSENDAHL
 WILLIAM ROTH
 EARL ROWE, JR.
 FRANCES RUBINO
 PAMELA RUBINO

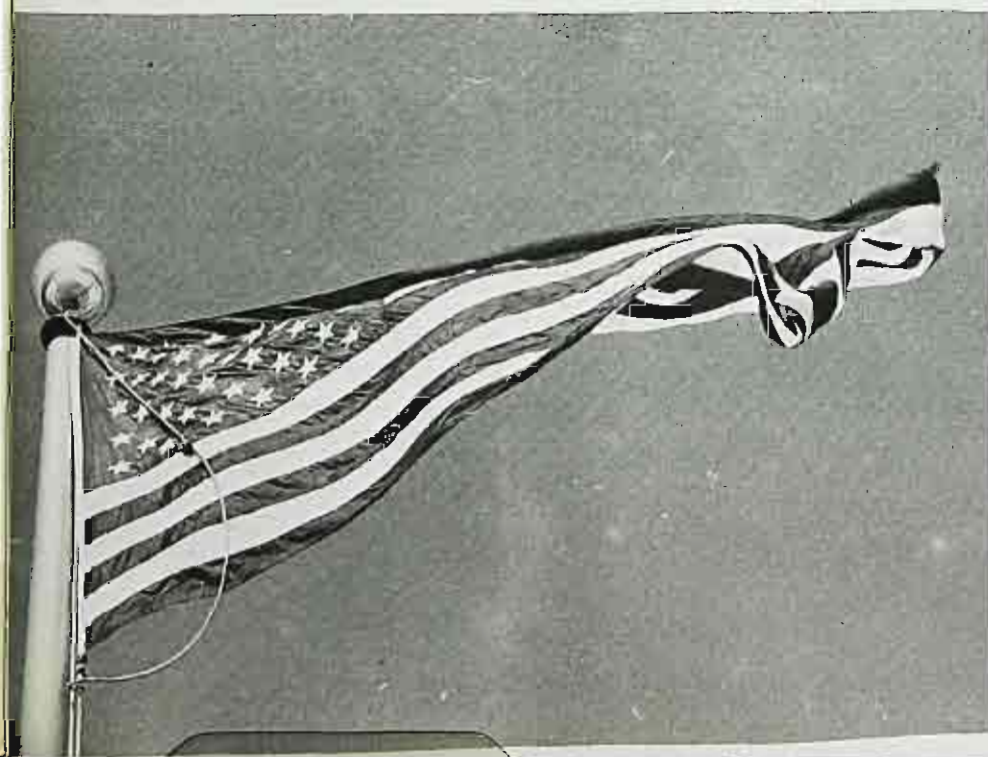

BARBARA RUDA
WESTON RUHRIG
PAULA RUSSIKOFF
MARYLEE RUSSO
DENNIS RYAN
LINDA RYBICKI
SYLVIA SACKS
GEORGE SAHKER
LEO SALMON
PATRICIA SAMPSON
RUTH SARACCO
ARLENE SARAPPO
JENNIFER SARAULLA
GERALDINE SASSLER
BARBARA SASSU
JUDY SAULOV
VINCENT SAUSA
WILLIAM SAXON
ROBERT SCARANO
ROBERT SCAVINER
NANCY SCHMEHL
PATRICIA SCHNEBERGER
KATHERINE SCHNEIDER
DONALD SCHOENBERG
BARBARA SCHOFIELD
CHARLES SEDAR, III
JOHANNES SEGBOER
CAROLYNN SELLAROLE
PHILIP SEMINERIO
DONNA SENFT
ROBERT SHANNON
JOYCE SHEA

JAMES SHILLITANI
ELLEN SHEER
LINDA SHORTMAN
THOMAS SHULL
ROGER SILVERS
EUGENE SIMAKOWICZ
ANN SIMPSON
LEROY SLAGLE
FELICE SLATUS
PATRICIA SLOAN
JOSEPH SLOWINSKI
ARTHUR SMITH, JR.
JOHN SMITH
LINDA SMITH
DONATO SODANO
CHRISTINE SOHN
JUDITH SOLDVIN
JOHN SPADARO
ROSEMARIE SPANO
JANICE SPATOLA
PAULINE SPIEGEL
PHILIP SPOONER
JOANNE SPRECHMAN
SAL STAMILLA
ROSEMARY STANIULIS
FRANK STANTON
SUSAN STAUDINGER
ROBERT STEMCOVSKI
JANET STENGEL
ELEASE STEPHENS
EDWARD STEPIEN
SUSAN STONE

ROBERT STRALKUS
STUART STRICKLETT
JANET SUDOL
STEVEN SUHAI
DAVID SWAN
PATRICIA SWEENEY
ELLEN SYGIEL
LISA SZARY
MARY SZUBA
FREDRIC TANZER
GLORIA TARASZKIEWICZ
JANET TEDESCO
IRIS THEODORE
MARILYNN THOMA
CONSTANCE TIETJEN
STEPHEN TOMPKINS
KATHLEEN TRESTKA
RUSSELL TRIOLO
JAMES TRYMAN
LINDA TUTALO
LOUIS VALENTE
JAMES VALKONBURG
EILEEN VAN DECKER
NANCY VANDER MEULEN
JOHN VAN JONACK
RONALD VASSALLO
MARGARET VENNER
REBECCA VERCRUYSSSE
NEIL VILLANI
RICHARD VITTI
EZIO VITTONI
HAROLD VOGELMANN
SUSAN VOGT
LOIS VON HOENE
ANTHONY VOUVALIDES
WILLIAM WAAGNER
KATHLEEN WALSH
JAMES WALTZ
JOAN WARGA
CAROL WARWICK
MARGARET WATERS
JOAN WATSON
BONNIE WEBER
JOAN WEBER
RICHARD WEIGMAN
PAULETTE WEINSTEIN
JOAN WELCH
PATRICIA WELLS
JEAN WENGENROTH
MICHAEL WHITE
THOMAS WICKS
EDWARD WILLIAMS
JEROME WILSON
NANCY WILSON
ERNEST WINDFUHR
DENNIS WINFIELD
ELAINE WINSLOW
GAYLE WODISKA
ANITA WOLFE

NATALIE WOLLAK
JUNE WOODMANCEY
ROY YACK
MRS. C. ZADEH
MICHAEL ZADOROZNYJ
PAUL ZAPKA JR.
LESLIE ZARROW
WILLIAM ZECKER
VERA ZIELINSKI
DOUGLAS ITJEN
RICHARD MALZONE
AUTHUR MOORE, III
DAVID PAULGAARD

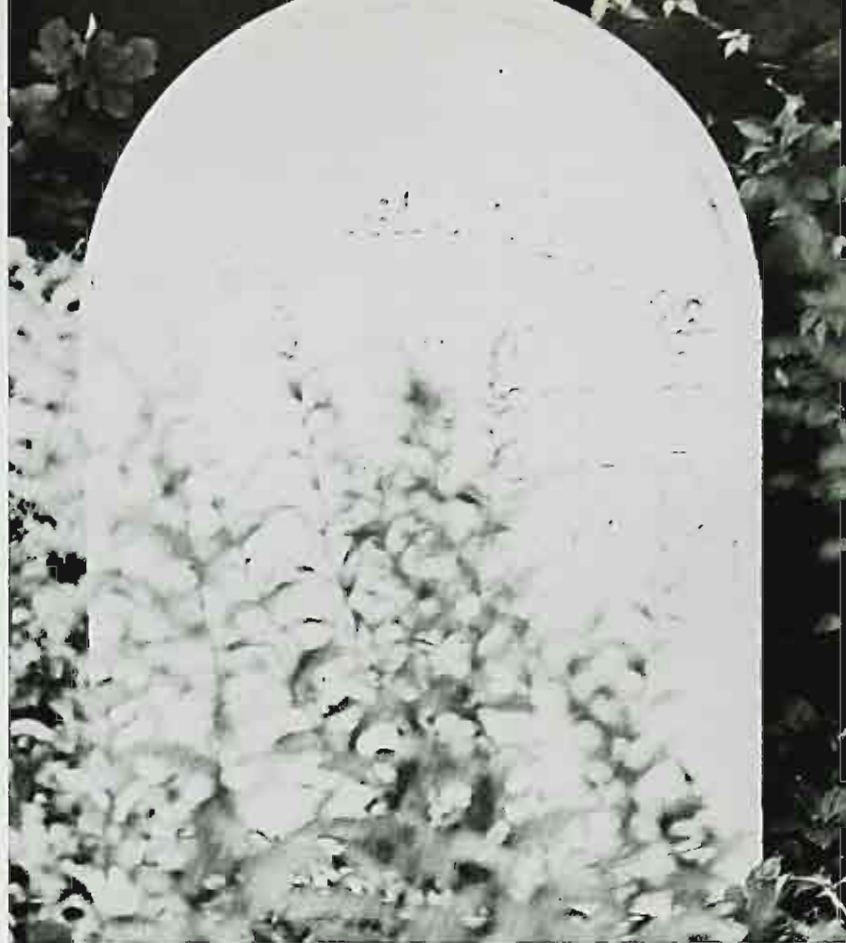

We Bury The Living Dead

The Underclassmen

Commencement

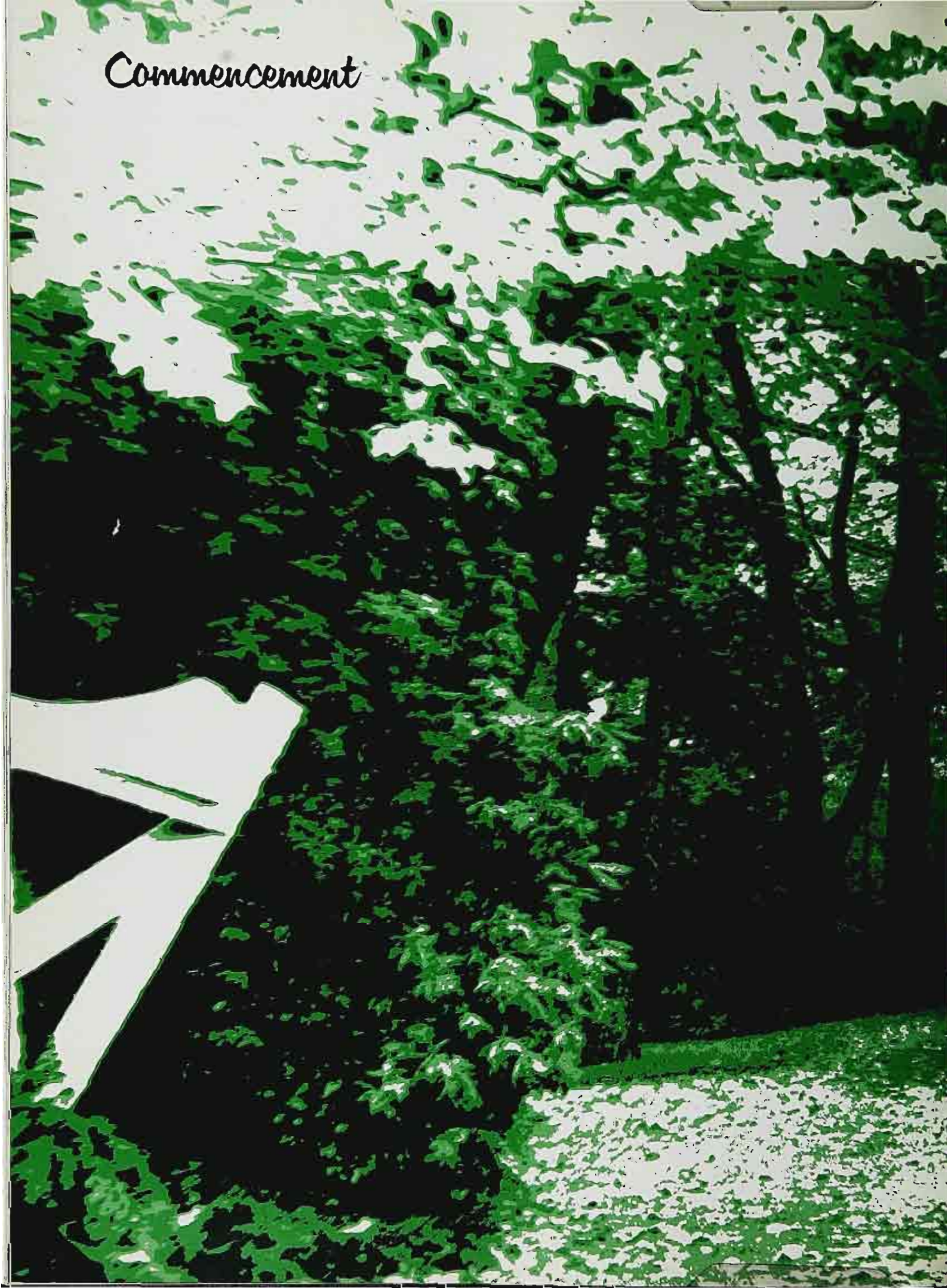









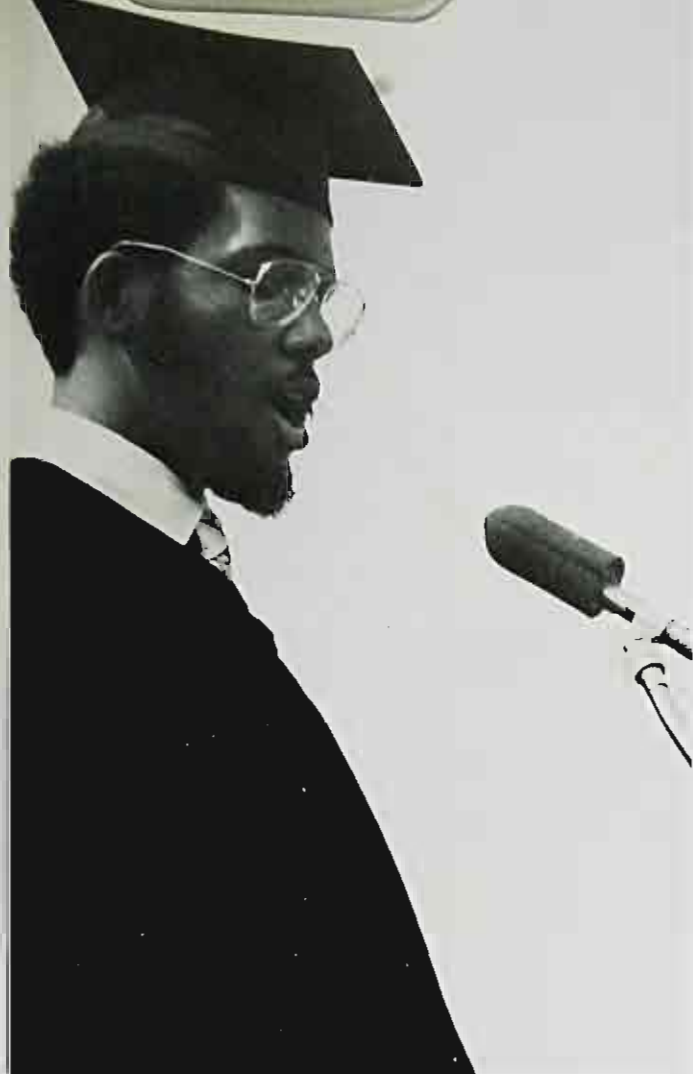

Senior Faculty Dinner





Take a Bow and a Special Thanks To

MR. SMITH — our advisor — for all the advice, "Take it or leave it" . . . A.V. CENTER — for the many pictures . . . BILL McNAMARA — Taylor Publishing Company Representative — page after page of patience . . . CRESCIONE STUDIOS — official photographer, thank you George and Gina . . . STAFF OF '71 — There is so much to learn, so much to do, in the beginning . . . BEACON — for always finding space for our many ods . . . MRS. FOX — for lists, lists, lists . . . NASA — photo on page 15 . . . ASSEMBLY COMMITTEE — Joe Tanis, Patty Drzal, and Tony Barane, for complimentary invitations to their events so that we would



Mrs. Fox

have photography coverage . . . DENNIS SEALE — for a few words about Richard Desmond and many words of advice . . . CLAIRE

HOPLER — for patience and paper leaving . . . MR. CARRANO — write-ups about



Miss Claire Hopler

Mr. and Mrs. G. Crescione







Mr. Ralph Smith



Mr. William McNamara

clips . . . BILL DICKERSON — for all the free advice . . . SECURITY — give us a call when you're
Registrar — for always listening and acquiring the Senior List . . . MRS. RANDALL — for the
Outstanding Seniors . . . MRS. GARRETT — who always found time to help in every possible
way . . . MR. BACCOLLO — Dean of Students — for his words about Carl Salamenski . . .

STUDENT IDENTIFICATION CARD	PATERSON STATE COLLEGE		
	300 POMPTON ROAD WAYNE, NEW JERSEY 07470		
	Mickey M. Mouse Disneyland, Calif.		
	SOCIAL SECURITY NO. 000 00 0000		
	BIRTHDATE 1920's	EXPIRATION DATE Always	
SIGNATURE: <i>Mickey M. Mouse</i>			

. . . and a cost of thousands.

ADMINISTRATION

Dominic Baccollo	35
Anthony Barone	37
James Barrecchia	31
Board of Trustees	22-23
Cecile Brawn	36
Cathy Cahill	27
Vincent Carrana	33
Richard Desmond	20
William Dickerson	37
Thomas DiMicelli	31
Donald Duclos	31
Arthur Eason	36
Anita Este	35
Mark Evangelista	32
Longston Faison	31
Timothy Fanning	37
Charles Farowell	31
Milton Grodsky, Dr.	30
Harry T. Gumaer	29
John Huber	34
Robert Johnson	31
Frank Jones	26
Robert Kroeckel	26
Jay Ludwig	28
Jeanette Lyde	36
Margaret Marshall	29
Lorraine Mika	34
James Karge Olsen, Dr.	24-25
Lawrence Orlando	27
Robert Peller, Dr.	34
Ann Picozzi	36
Virginia Randall	35
Dorothy Robinson	27
Arthur Rudy, Dr.	35
Carl Salamensky	21
Dennis Seale	27
Robert Smiley	26
Juliette Trainor	37
Frank Zonfino	30
Mary Zanfino	26

CURRICULUM AND FACULTY

Hugh Aitken	46
Art Dept.	40
Audio-Visual	51
Catherine Barry, Dr.	44
Biology Dept.	40
Black Studies Dept.	41
Chemistry Dept.	41
Joseph Chorum, Dr.	43
William Cusack	49
John Day	40
Early Childhood Dept.	42
Economics-Business Dept.	43
Elementary Education Dept.	42
M. Ardell Elwell, Dr.	50
English Dept.	43



Foreign Languages Dept.	44
Geography Dept.	44
Kofi Glover	41
Health-Physical Education Dept.	45
History Dept.	45
John Huber	34
Angelo Juffas, Dr.	47
Stanley Kyriokides, Dr.	48
Martin Lipschutz, Dr.	46
Stuart Lisbe, Dr.	45
Mathematics Dept.	46
Marguerite Moreno, Dr.	42
Music Dept.	46
Wilbur Myers	45
Robert Nemoff, Dr.	48
Philosophy Dept.	47
Physics-Earth Science Dept.	47
Political Science Dept.	48
Psychology Dept.	48
Public Safety Administration Dept.	49
Dexter Rogers	41
Arthur Rudy, Dr.	35
Louis Shapiro, Dr.	47
Alvin Shinn, Dr.	40
Ralph Smith	51
Sociology-Anthropology Dept.	49
Special Education Dept.	50
Speech Dept.	50
Myron Swack, Dr.	50
Juliette Trainor	37
Poul Youras, Dr.	44
Edward Word, Dr.	42
Stanley Wertheim, Dr.	43

MEDIA AND ORGANIZATIONS

Assembly Committee	65
Beacon	58-59
Black Students Union	76
Cheerleaders	71
Cultural Affairs Committee	65
English Club	69
Evening Division Student Council	73
Kilties	70



MEDIA AND ORGANIZATIONS, cont'd.

Mathematics Club	73
Music Club	72
Natural Science Club	72
O.L.A.S.	75
Physics Club	77
PIONEER Players	66-67
PIONEER Yearbook	60-61
Psychology Club	69
Special Education Club	73
Student Business Association	69
Student Government Association	54-55
T.V. Lab	64
Twirlers	77
Veteran's Association	68
The William Paterson College Press Assoc.	62-63
W.P.S.C.	64
Women's Recreation Athletic Association	74

YEAR IN REVIEW 78

GREEKS

Alpha Rho Zeta	111
Chi Delta Phi	108
Delta Sigma Theta	109
Gamma Chi	107
Gamma Phi Lambda	115
Gamma Tau Omega	117
Kappa Delta Pi	161
Nu Sigma Chi	100
Phi Kappa Rho	113
Phi Omega Psi	112
Sigma Lambda Psi	114
Tau Kappa Epsilon	116
Theta Sigma Kappa	110





SPORTS

Baseball	148-149
Equestrian Team	75
Men's Fencing	144-145
Women's Fencing	146-147
Golf	155
Softball	150-151
Tennis	154
Track	152-153

HONORS

Blood Drive Honors	162-163
Honors	156
Honor Courses	161
Most Valuable Players	164-165
Outstanding Seniors	166-167

SPECIAL EVENTS

Bill Russell	182
Carnival	176-179

Coffee House	175
Coronation Ball, Campus Queen	172-173
Educational Opportunities Program	
Dinner	188-191
Jeane Dixon	186
John Mayall and Crazy Horse	183
Junior Dinner Dance	192-195
Mandrill	187
Melanie	182
Pat Paulsen	181
Ralph Nader	180
Senator Wayne Morse	180
Superstar	183
Temptations	174
The Day	184-185
The Last Coffee House	186

SENIORS	196
---------------	-----

COMMENCEMENT

Graduation	296-301
Senior Faculty Dinner	302-303

CREDITS	304-305
---------------	---------



EDITORS' LETTER	310
-----------------------	-----

STUDENTS

Eileen Albrecht	57
Ken Chamberlain	56
Jack D'Ambrosio	57
Joseph DiGiacomo	159
Frank Dino	56
Joann Eckrate	56
Tom Fleming	164
Lou Gilbert	164
Doug Gross	165
Gary Hutton	167, 198
Pat Kalucki	164
Benjamin Ladson	160
Harold Leek	164
Jeanie Levine	198
Dennis Mamatz	165
Kevin Marian	158
Nick Merrola	198
Edward Masley	54, 160, 166
Patricia Mulqueen	55, 159
Charles Murphy	54, 158
William Murphy	160
Russ Muter	56
Mildred Rose	158, 166
Wes Ruhig	198
Gerry Ryan	55
Jim Sabanjahn	165
Gerry Sarulla	57
Marshall Sigall	56
Robert Sniffen	160
Laura Strother	55
Dave Sudol	56
Sue Winchell	198

TABLE OF CONTENTS	17
-------------------------	----



PIONEER YEARBOOK

The WILLIAM PATERSON COLLEGE of NEW JERSEY
300 POMPTON ROAD
WAYNE, NEW JERSEY 07470

June 1972

The staff of the 1972 PIONEER traveled many roads and tramped a "perpetual journey" to present the College Community with this book. We hope that this annual will give a retrospect of the 1971-72 school year.

Traveling this road, we came in contact with many people, and learned a great deal about human relations. Putting this book together was an educational experience for us, and there are many people to whom we are grateful. They have enabled us to travel this road for ourselves, independent, but not alone.

Thank you very much,

Jane A. Alexander

Jane A. Alexander, Business Editor

Kenneth G. Chamberlain

Kenneth G. Chamberlain, Lay-Out Editor

Kenneth C. Hess

Kenneth C. Hess, Photography Editor

Karen M. Johansen

Karen M. Johansen, Literary Editor

For Reference
Do Not Take
From the Library

WILLIAM PATERSON COLLEGE OF NEW JERSEY



3 3007 00760 5716

