



*Sarah Byrd Askew*  
L I B R A R Y



WILLIAM PATERSON COLLEGE  
WAYNE, NEW JERSEY



KO

LB

1915

P3

A1

1971



*The*

*William Paterson College*

*of*

*New Jersey*

Dedicated to

*The survivors – The Class of 1971*

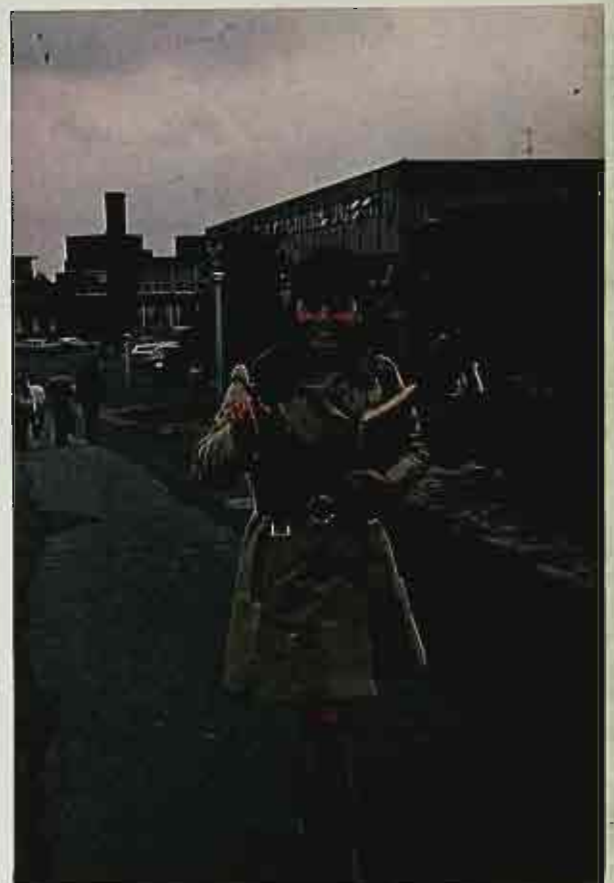

*"It was the  
best of times,  
it was the  
worst of times,*



*it was the age  
of wisdom,*

*it was the age  
of foolishness,*







*it*

*was*

*the*

*epoch*

*of*

*b  
e  
f  
i  
e  
f*







*it was the epoch of incredulity,*

*it*

*was*

*the*

*season of Light,*





*it was the season of Darkness,*





*it was the spring of hope,*

*it was the winter of despair,*





*we had everything before us,*



*we had nothing before us.*

*we  
were  
all  
going  
to  
He  
e  
a  
v  
e  
n,*

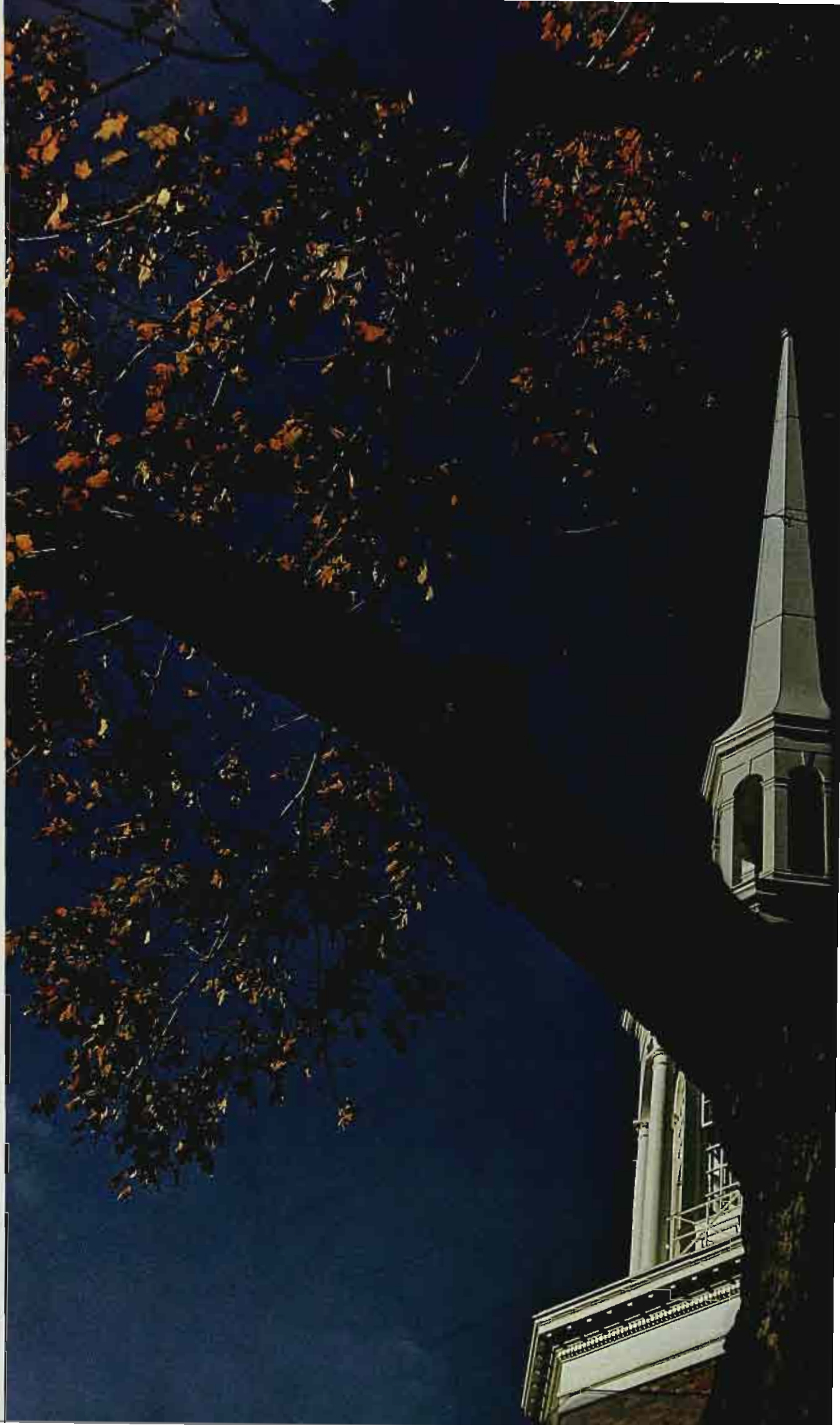





*we were all going direct the other way,*

*in  
short,*





*it was like . . . our world . . .”*

*Charles Dickens*



### *Divisions*

<i>Curriculum . . . . .</i>	<i>19</i>
<i>Media and Organizations . . . . .</i>	<i>57</i>
<i>Special Events . . . . .</i>	<i>117</i>
<i>Honors . . . . .</i>	<i>137</i>
<i>Greeks . . . . .</i>	<i>149</i>
<i>Sports . . . . .</i>	<i>173</i>
<i>Seniors . . . . .</i>	<i>207</i>
<i>Commencement . . . . .</i>	<i>295</i>



# CURRICULUM

# The Board Of Trustees



Dr. Stephen J. Wright



Mrs. Judith Fernald



Rabbi Martin Freedman  
*Chairman*

A curriculum is composed of people and ideas as well as programs. A course of study is not an unyielding schedule, but a reliable framework of possibilities. In accenting flexibility rather than rigidity, new courses focusing upon contemporary problems have been created; new departments emerge as old ones expand.

Special programs such as the Independent Study enable the more adventurous student to venture out on his own. Those afflicted with wanderlust can become a part of the Experiment in International Living. The concerned and the educationally disadvantaged are brought together in tutorial programs set up by the various departments. The keynote is imaginative planning with its basis in reality.





Mr. William Caldwell  
*Secretary*



Mrs. Bertha Clark



Dr. Alan Holden  
*Vice Chairman*



Dr. Verne S. Arwater

NOT PICTURED:  
Miss Barbara Rhidal  
Mr. Sol Steirn





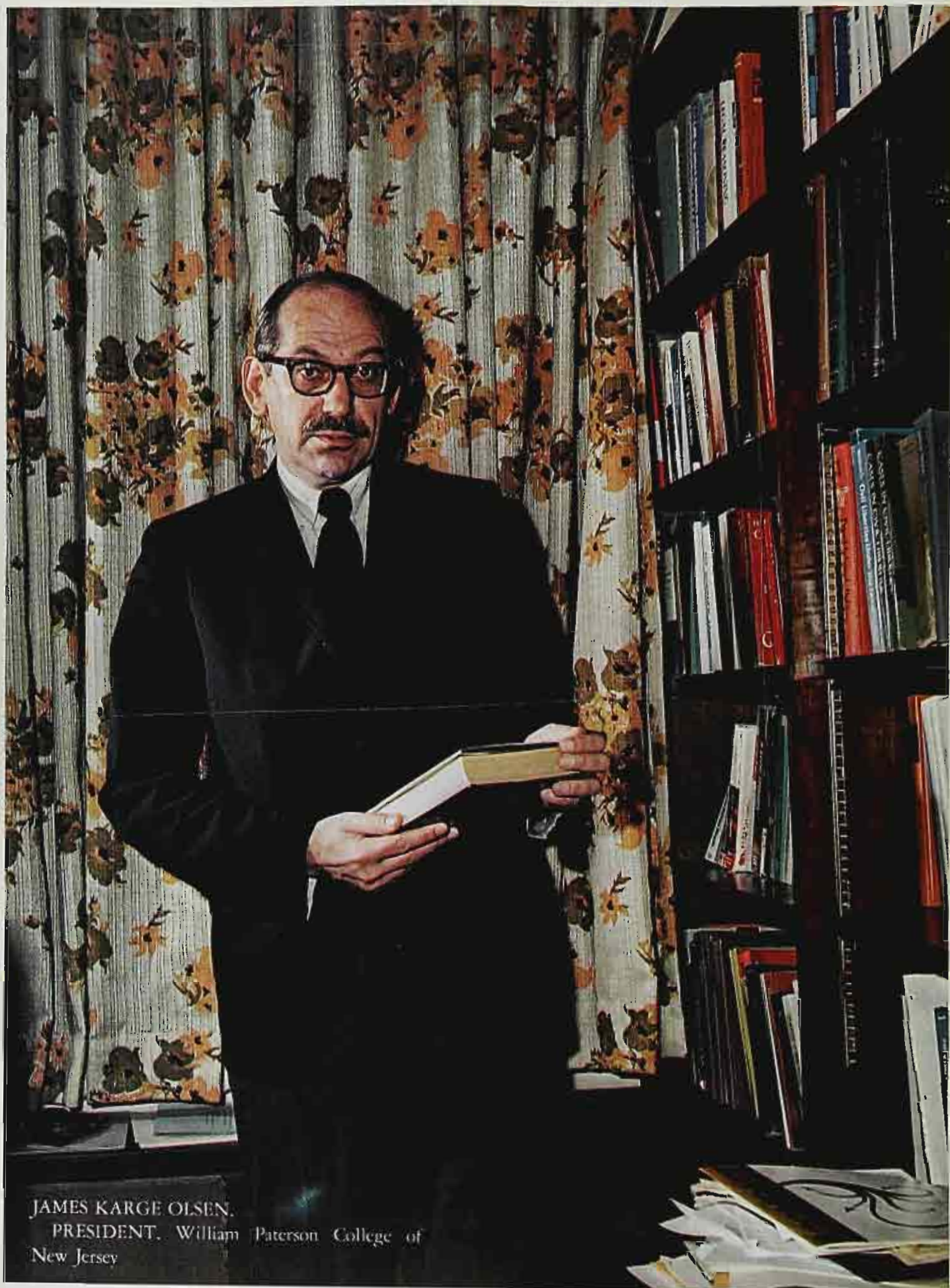

JAMES KARGE OLSEN.  
PRESIDENT, William Paterson College of  
New Jersey



In a sense, this message is one of farewell. Obviously, we hope that this campus will continue to be kind of a home, whether for further study or simply for a visit, yet, in a more tangible sense,

this is

You are

grow

grow

nifyin

now

to cu

The

ing

ridde

mark

flash

art,

deve

on, Assistant Director of Admissions



Mr. Richard Desmond, *Director of Admissions*

Not pictured:  
Miss Martha Gol-  
ensky, *Assistant*  
*Director of Admis-*  
*sions*



life Vincent Lombardi, a major folk hero of our culture, exemplified this pursuit and articulated it in his own style: "Winning isn't everything - it's the only thing."

This may be a somewhat ruthless view, but then this was the nature of Coach Lombardi's business. The important point is the degree of commitment that was evident in his performance, even though his function in society was not in a vital area.

This College is struggling toward the ideal of excellence. The preparation we have given you has been the best we could provide with our present resources, but it is far from what we wanted to give you. One promising development in our struggle is the growing involvement of your fellow students in the decision making process on this campus. That standards of excellence that we finally achieve will, through this involvement, be especially relevant to the needs of the coming generations.

Your input in this struggle will also be of continued value, and I hope that you will always be a part of the future of The William Paterson College of New Jersey. Please accept my sincerest wishes for good luck and the opportunity to exercise your role in the transformation of our society.

*James Karge Olsen*  
JAMES KARGE OLSEN  
President



## The President's Staff

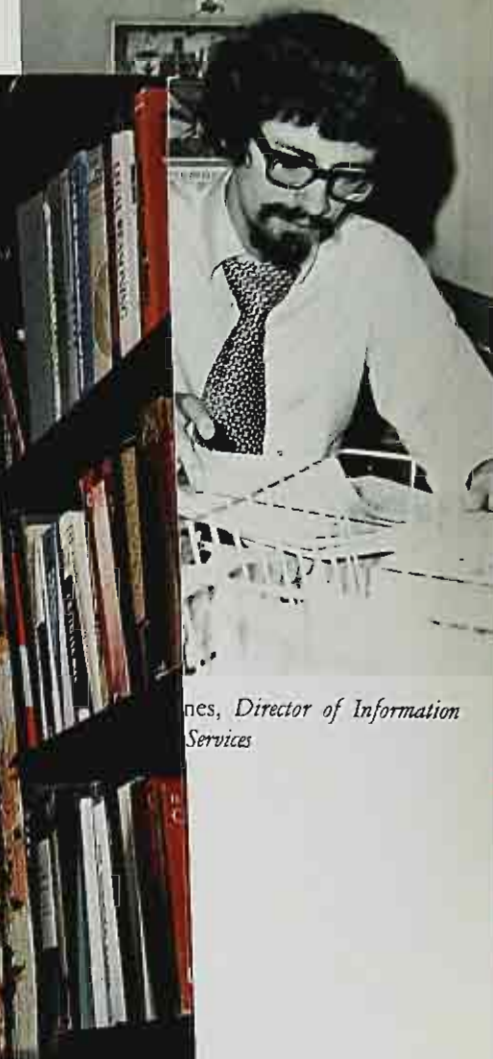
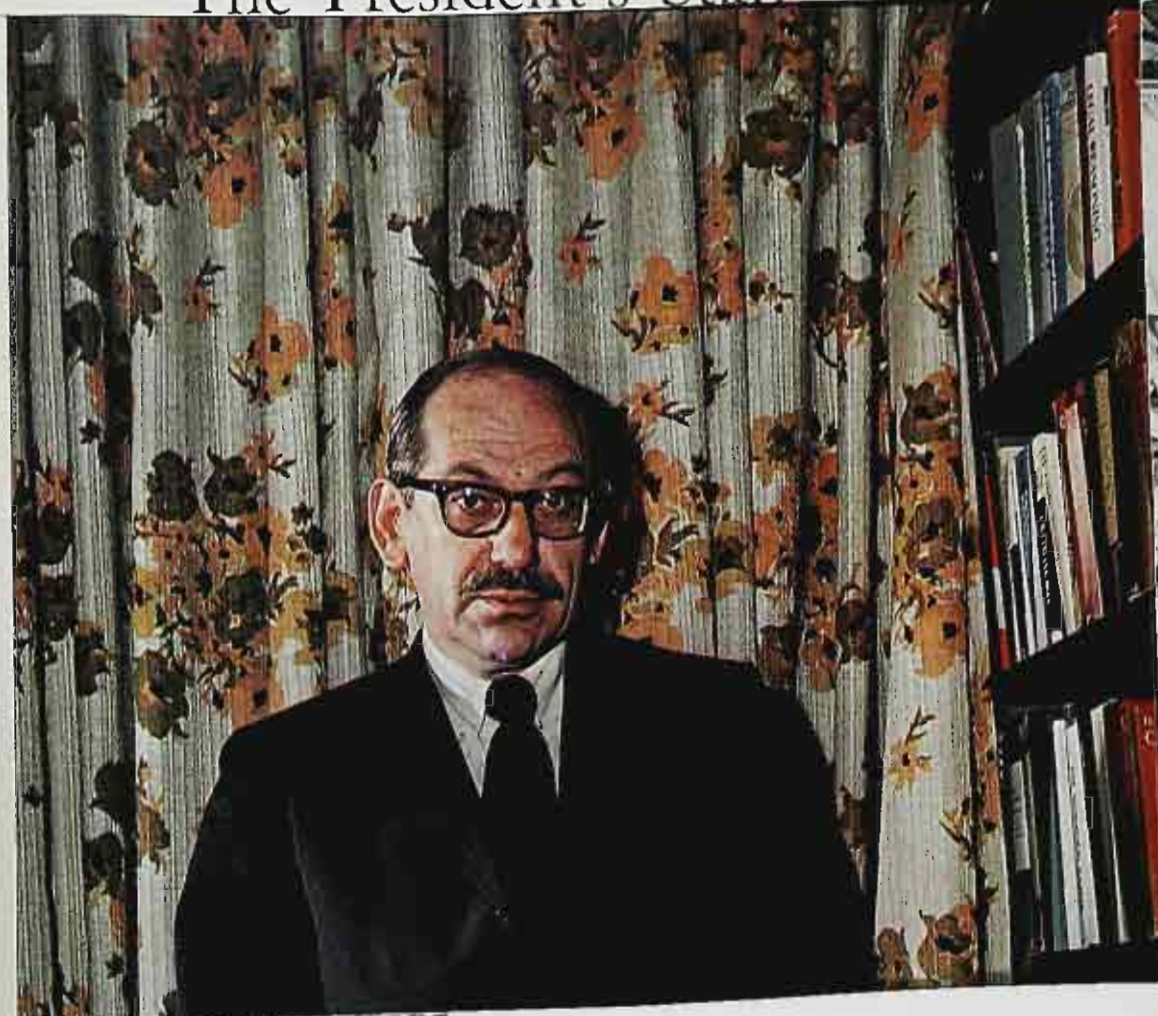

nes, Director of Information  
Services



Mr. Robert Kroeckel, Director of Institutional Planning and Research





Mrs. Dorothy Robinson, *Assistant Director of Admissions*



Mr. Richard Desmond, *Director of Admissions*

Not pictured:  
Miss Martha Golensky,  
*Assistant Director of Admissions*

## Admissions Department



Mr. Dennis Scale, *Assistant Director of Admissions*



# Deans of The School

NOT PICTURED: Dr. Donald Duclos, *Acting Dean of Undergraduate and Extension Programs*



Dr. Jay Ludwig, *Acting Dean, College of Arts and Sciences*



Dr. Milton Grodsky, *Dean of Graduate and Research Programs*





Dr. Harry Gumaer, *Dean, School of Education*



Mr. Dominic Baccollo,  
*Dean of Students*



Dr. William Young, *Dean of Professional Programs*



## Administration



Dr. Norman Thomas, *Vice-President for Academic Affairs*



Mr. Wilbur Myers, *Director of Athletics*



Mr. James Caine, *Director of Computer Services*

Mr. Vincent Parrillo, *Assistant to the Dean of Graduate and Research Programs.*





Mr. Frank J. Zanfino, *Vice-President for Administration and Finance*

Mr. John Huber, *Director of Student Teaching*



RIGHT:  
Mr. Robert Johnson  
*Director of  
Facilities*



Mr. Charles Farawell, *Director of Business Services*



Mrs. Virginia Randall, *Co-ordinator of Col-  
lege and Alumni Affairs*





# Student Services

BELOW: John Adams, *Administrative Assistant to Undergraduate Dean*



BELOW: Thomas Di Micelli, *Director of Financial Aid*



ABOVE: Anthony Barone, *Director of Student Activities*



Arthur Eason, *Assistant Director of Financial Aid, Resident Halls Supervisor, NOT PICTURED.*

BELOW: Cecile Brown, *Counselor Educational Opportunities Program*



ABOVE: Carlisle Parker, *Director of Educational Opportunities Program*



ABOVE: Sherwood Rudin, *Director of Housing Services*

BELOW: Raul Barrera, *Assistant Director of Educational Opportunities Program*

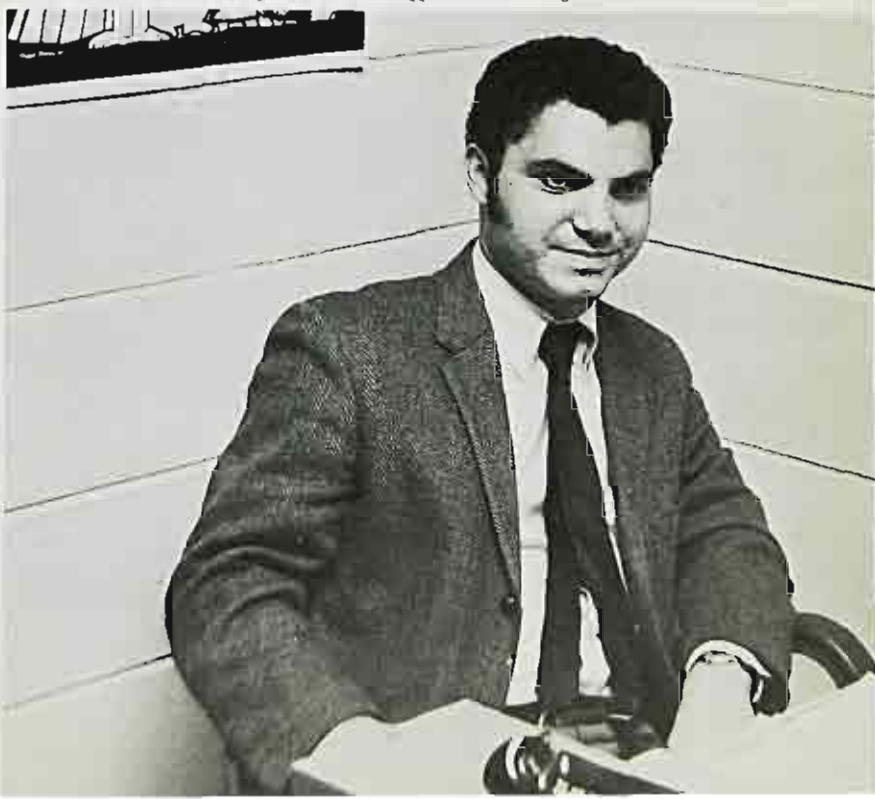



# Student

LEFT: Robert Peller, *Director of Counseling Services*



NOT PICTURED: Langston Faison, *Counselor Student Services*



ABOVE: Anita Este, *Counselor, Student Services*



# Services

BELOW: Carl Salamensky, *Director of Placement*



BELOW: Ann Yusaitis, *Coordinator of Student Activities*



RIGHT:  
Jane Winters, *Assistant Director of Placement*



ABOVE: Arthur Rudy, *Psychologist*



# Department of Registrar

Members of the department not pictured  
are:

Frank Cripps  
Mark Evangelista  
Edward Green  
Sophia Klepacki  
Eileen Sanders



Mr. James Barrechia, *Registrar*



Mr. Vincent Carrano, *Associate Registrar*

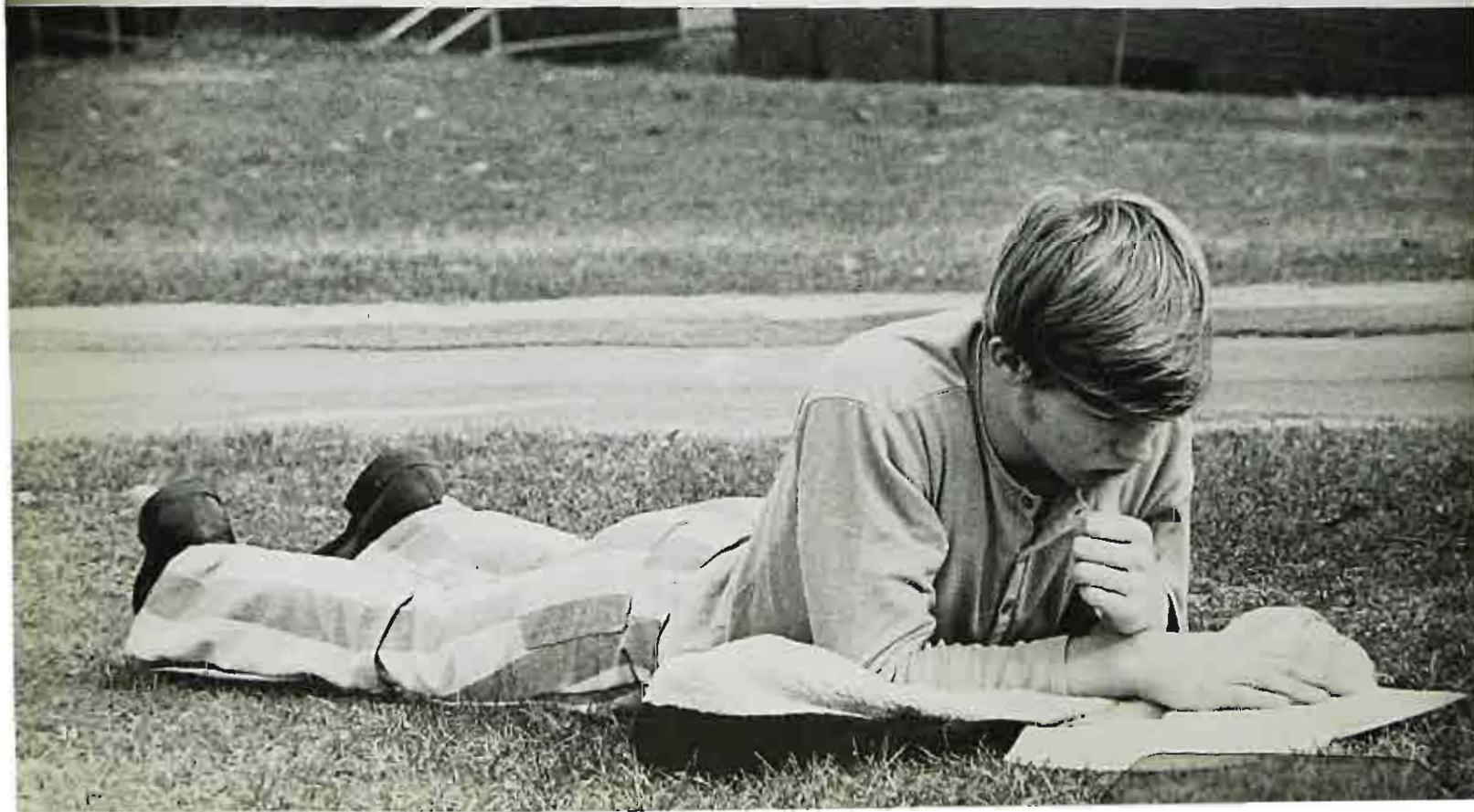







ABOVE: John Day, B.F.A., M.F.A. *Department Head*

## Department of Art

Gregory Battcock, B.A., M.A.  
 Lucille Bichler, B.A., M.F.A., Ed.D.  
 Robert Cooke, B.F.A., M.S., Ed.D.  
 Deborah De Moulpied, B.F.A., M.F.A.  
 Howard Leighton, B.S., M.A., Ed.D.  
 Karl Lunde, B.A., M.A., Ph.D.  
 Joyce Lynch, B.A., M.A., Ed.D.  
 William Muir, B.A., M.S.  
 David Nunemaker, B.S., M.A.  
 Ruth Ratay, B.A., Grad. Asst.  
 Herbert Raymond, B.A., M.A.  
 Richard Reed, B.S., M.Ed.  
 James Ruban, B.S., B.F.A., M.F.A.  
 Roy Sample, B.S., M.Ed., Ph.D.  
 William Schneberger, B.A., M.A.  
 Gary Schubert, B.S., M.F.A.  
 Thomas Spence, B.A., M.A.





## Black Studies Institute



Leslie Jones, B.A., M.A.  
William Small, A.B., LL.B., J.D.  
Julius Waigchu, B.A., M.A., Ph.D.

LEFT: Vernon McClean, B.A., M.A.  
*Department Head*

## Community Affairs Institute

Catherine Clark, A.B., M.A.

BELOW: James Baines, B.A., M.A., Ph.D.  
*Department Head*







LEFT: Dr. Alvin Shinn, B.S., M.S., Ph.D.  
*Department Head*

Robert Callahan, B.S., M.S., Ph.D.  
Robert O. Capella, B.S., M.A., Ph.D.  
Leona Emrich, B.S., M.S., Ph.D.  
William Engels, B.S., A.M.  
Molly Geller, B.S., M.S., Ph.D.  
Ching Hu, B.S., M.S., Ph.D.  
Allen Isaacson, B.S., A.M., Ph.D.  
Donald Levine, B.A., M.S., Ph.D.

## Department of Biological Sciences

Rosemarin Lovell, B.A., M.A.  
Harold N. Moldenke, B.S., M.A., Ph.D.  
Oliver Newton, B.S., M.S.  
John Rockman, B.S., M.A.  
John Rosengren, B.S., M.A., Ed.D.  
Monroe Spivak, B.S., M.S., Ed.D.  
Jane Voos, B.A., Ph.D.  
Edith Wallace, B.A., M.A., Ph.D.





# Department of Chemistry

B. Foster Arthur, B.S., M.A., Ed.D.  
Clifford A. Flanders, B.S., M.S., Ph.D.  
Francis Gasparro, B.S., Ph.D.  
Murry T. Harris, B.S., M.S., Ph.D.  
Ashot Merijan, B.S., M.A., Ph.D.  
Sih-Qwan Quo, B.S., M.S., Ph.D.  
Louis J. Rivel, B.S., M.S., Ph.D.  
E.H. Sakal, B.S., Ph.D.  
Arnold Speert, B.S., Ph.D.

RIGHT: Dexter Rogers, B.S. Chem., M.S.  
Chem., Ph.D.  
*Department Head*



# Department of Early Childhood and Elementary Education

Laura Aitken, B.A., M.A., M.S.  
Angelo Annacone, A.B., M.Ed., Ed.D.  
Gracé Brown, B.S., M.A.  
Lela Brown, B.S., M.S.  
Patricia Buckley, B.A., M.A.  
Alpha Caliendo, B.A., M.A.  
Herbert Califano, B.A., M.A.  
Joseph Canino, B.S., M.A.  
Albert D'Amico, B.A., Grad. Asst.  
Mildred Dougherty, M.A., B.Ed.  
Timothy Gerne, A.B., M.A., Ed.D.  
Naomi Gilpatrick, B.A., M.A.  
Florence Goldberg, B.A., M.A.  
Barbara Grant, B.S., M.Ed., Ed.D.  
Audrey Havriliak, B.S., M.Ed.  
Mark Karp, B.A., M.A., Ph.D.  
Terrence Kenefick, B.A., B.S., M.A., M.S.  
Dominick Lauricella, B.S., M.A.  
Judith Mabie, B.A., M.A.  
Dorothea Malcolm, B.A., M.A.  
Claire McKinley, B.A., Grad. Asst.  
J. Clees McKray, B.A., M.A., Ed.D.  
Alice Meeker, B.A., M.A.



Marguerite Moreno, B.A., M.A.  
Frances Neer, B.A., M.A.  
James Peer, B.A., M.Ed.  
George Petine, B.A., M.A.  
Edward Perkus, B.A., M.A.  
Susan Reeble, B.M., B.A., M.M.E.  
Louis Recchia, B.S., M.Ed.  
Irene Rousseau, A.B., M.F.A.  
Claire Schulman, B.S., M.A.  
Howard Seeley, B.S., M.A.  
Abram Sloan, B.S., M.S.  
Charles Spinoso, B.S., M.A.  
Ann Stahl, B.S., M.A.  
Elizabeth Stine, B.S., M.A.  
Joan Tetens, B.S., M.A.  
Gabriel Vitalone, B.S., M.Ed., Ed.D.  
Margaret Waibel, B.F.A., M.S.  
Lina Walter, B.S., M.A., Ed.D.  
Earl Weidner, B.S., M.A.  
Doris White, B.S., M.S., Ph.D.  
Mildred Wittick, B.S., M.A., Ph.D.  
Stanley Wollock, B.S., M.Ed.  
Doris Wood, B.A., M.A.  
Lena Zappo, B.S., M.S., Ph.D.



LEFT: Edward Ward, B.S., Ph.D.  
*Department Head*



# Department of Economics and Business

Charles Drewes, B.B.A., C.P.A.

Nicholas Gianaris, B.A., LL.B., M.A., Ph.D.

Martin Laurence, B.S., M.B.A.

Melvin Lazar, B.S., LL.B., J.D., M.B.A.

Clifton Liddicoat, B.S., M.A.

Prabhaker Nayak, B.A., LL.B., M.A., M.B.A.

Joseph Chorun A.B., Ph.D.

*Department Head, not pictured*





# Department of Geography

William Alderdice, B.S., M.S.  
Franklin Alliston, B.A., M.A., Ed.D.  
James Fitzsimmons, B.S., M.A., Ph.D.

BELOW: Paul Vouras, B.S., M.A., Ph.D.  
*Department Head*

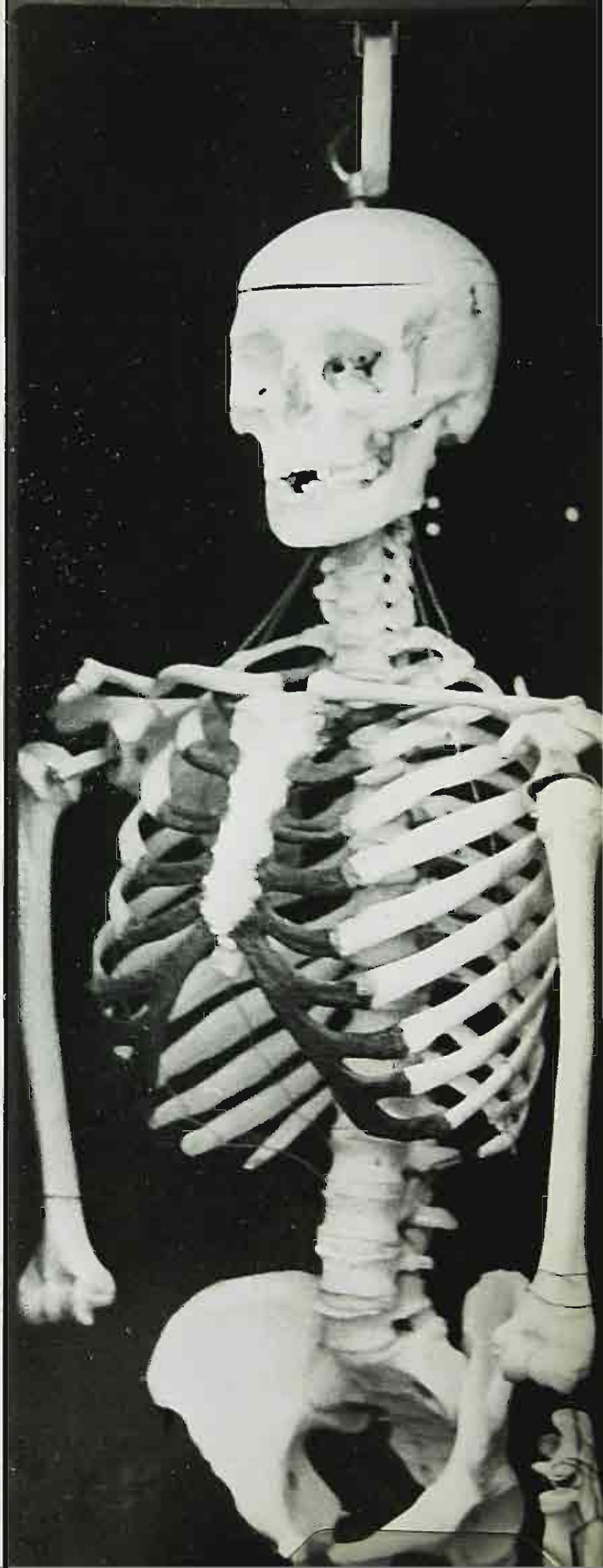

Charles Burgess, A.B., M.A.  
 Caroline Burke, B.A., Tchg. Int.  
 Howard Canaan, B.A., M.A.  
 Philip Cioffari, B.A., M.A., Ph.D.  
 Mary Davidow, Ed.B., A.M., Ph.D.  
 Raymond Dee, B.A., M.A.  
 Elizabeth DeGroot, B.A., M.A., Ph.D.  
 Anita Dichter, B.A., M.A.  
 Donald Duclos, A.B., M.A., Ph.D.  
 Walter Eden, B.S., M.L.A.  
 Don Edwards, B.A., M.S.  
 Virginia Floyd, B.A., M.A.  
 John Fulton, A.B., M.A.  
 Virgie Granger, B.A., M.A.  
 Sally Hand, B.A., M.A.



ABOVE: Stanley Wertheim, B.A., M.A., Ph.D.  
*Department Head*

## Department of English

Elaine Harrington, B.A., M.A.  
 Joan Hartman, B.S., M.A.  
 James Hauser, B.A., M.A.  
 Helen Heeney, B.A., M.A.  
 James Hoban, B.S., M.A., J.D.  
 Richard Jaarsma, A.B., M.A., Ph.D.  
 Kathleen Kennedy, B.A., Grad. Asst.  
 Robert Kloss, B.S., M.A., Ph.D.  
 Gail Kmetz, B.A., M.A.  
 Fort Manno, B.A., M.A., Ph.D.  
 Anthony Mazzella, B.A., M.A.  
 Elizabeth McDonald, B.A., Grad. Asst.  
 Susan McNamara, B.A., M.A.

John McRae, B.A., M.A., Ph.D.  
 Mary Michael, B.A., M.A.  
 Theodore Miller, A.B., M.A., Ph.D.  
 Virginia R. Mollenkott, A.B., M.A., Ph.D.  
 J. Richard Nickson, A.B., A.M., Ph.D.  
 Alice Prins, B.A., M.A.  
 Susan Radner, A.B., M.A.  
 Rosemary Ritvo, B.A., M.A.  
 John Runden, B.S., M.A., Ph.D.  
 Daniel Schiller, B.A., M.A.  
 Donald Thomas, B.A., M.Ed., M.A., Ph.D.  
 Jan Wellmon, B.A., M.A.  
 Carolyn Zaloom, B.A., M.A.

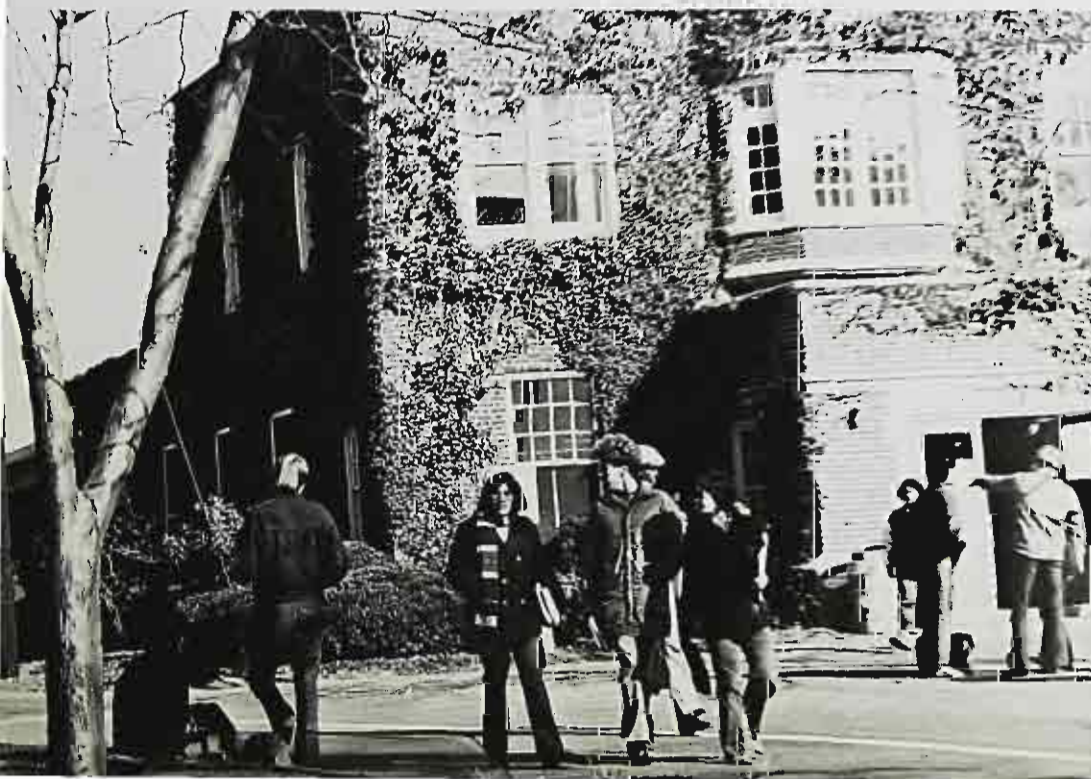



# Department of Foreign Languages

BELOW: Catherine Barry, B.A., M.A., Ph.D.  
*Department Head*

Savitri Bajaj, B.S., B.F., M.S.  
George Du Breuil, B.A., M.A.  
Allan Evans, A.B., M.Litt.  
Diana Gosselin, B.A., M.A., Ph.D.  
John Mamone, B.A., M.A.  
Jacques-Leon Rose, B.A., M.A.  
William Rubio, B.A., M.A.  
Alphonse Sully, B.A., M.A.  
Evelyn Van Cott, B.A., M.A.







## Department of Health, Physical Education, Athletics and Recreation

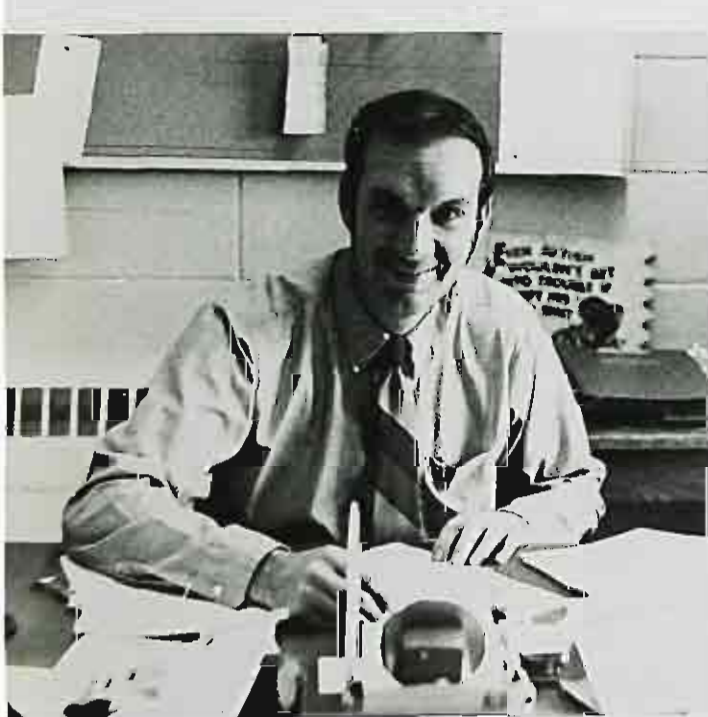

ABOVE: James R. McDonald, B.A., M.S.  
*Department Head*

Ute Alt, B.S., M.S.  
Svea Becker, B.S., M.A.  
Mary Jane Cheesman, B.S., M.Ed.  
Charles Cosover, B.S., M.Ed.  
Charles De Shaw, B.S., Ed.M., Ed.D.  
Linda Dye, B.S., M.S.  
Florence Flaster, B.S., M.S.  
M. Louise Fonken, B.A., M.A.  
Patricia Huber, B.S., M.Ed.  
Susan Laubach, B.S., M.Ed.  
Richard Learn, B.S., M.S.  
Mildred Lee, B.S., M.A.  
Stuart Lisbe, B.S., M.S.  
Martha Meek, B.A., M.Ed.  
Kenneth Meyer, B.A., M.A.  
Wilbur Myers, B.S., M.S.  
Michael Oakes, B.A., M.A.  
Virginia O. Overdorf, A.B., M.S.  
Arthur Raidy, B.Ed., M.S.  
Charles Sadler, B.A., M.A.

# Department of History

William Baumgartner, B.A., M.A.  
Leonard Bernstein, B.A., M.A., M.B.A., Ph.D.  
Joseph Brandes, B.S.S., M.A., Ph.D.  
William Brooks, B.S., M.A.  
Vito Caporale, B.A., M.A.  
John Drabble, A.B., M.A.  
H. Lee Ellis, B.A., M.A., Ph.D.  
Dun J. Li, B.A., M.S., Ph.D.  
Vernon McClean, B.A., M.A.  
Raymond Miller, B.A., M.A.  
Irwin Nack, A.B., M.A.  
Terry Ripmaster, B.A., M.A.  
Gunvor Satra, M.A.  
Livio Stecchini, L.L.D., Ph.D.  
Catherine Sugy, B.A., M.A.  
Edward Willis, A.B., M.A., Ph.D.



LEFT: Kenneth Mailloux, B.A., M.A.,  
Ph.D.  
*Department Head*







RIGHT: Martin Lipschutz, A.B.,  
M.A., Ph.D.  
*Department Head*

## Department of Mathematics

Nick Assimakopoulos, M.S., Ph.D.  
Richard Cohoes, A.B., M.A.  
Hugh Coomes, B.S., M.A., Ph.D.  
Hans Dehlinger, B.S.E., M.A.  
George Dixon, A.B., M.A.  
Eleanor Goldstein, B.S., M.S., Ph.D.  
Stella Hyman, B.S., M.S.  
Meyer Kaplan, B.A., M.A., Ph.D.  
George Knepple, B.Ch.E., M.Ch.E., Ph.D.  
Paul Kroll, A.B., A.M.  
Bernard Levine, A.B., A.M.  
Dora Mather, B.S., A.M.  
Judith Matuszewski, B.A., M.A.  
James Steadman, B.A., M.S.  
Robert Stevenson, B.S., M.Ed., Ph.D.  
Mary Tong, B.A., M.A., Ph.D.  
Reinhold Walter, M.A., Ed.D.





## *Department of Music*

Nahum Amir, B.Mus., M. Sc., Ph.D. Candidate  
Julia Anderson, B.S., M.A.  
Raymond Des Roches, B. Mus., M.M.  
Paul Finney, B.S., M.S.  
Donato D. Fornuto, B.A., M.A.  
Amy Friedell, B.A., M.A.  
Nancy Guptil, B.M., M.M.  
Dorothy Heier, B.S., M.M., Ed.D.  
Martin Krivin, B.S., M.A., Ph.D.  
Robert Latherow, B.S., M.M., Ed.D.  
Alan Moore, B.M., A.M., D.M.A.  
Stanley Opalach, B.S., M.A.  
John Schultz, B.S., M.A.  
William Woodworth, B.M.E., M.M.



ABOVE: Hugh Aitken, B.S., M.S.  
*Department Head*



# School of Nursing



ABOVE: Margaret Marshall, B.S., M.S.  
*Director*



Estelle Bernardin, B.S., M.A.  
Angela Cerchio, B.S., Ed.M.  
Kathleen Connolly, B.S., Instr.  
Dorothy Cravero, B.S., M.A.  
Hella Kakerem, B.S., M.A.  
Martha H. Horrell, B.S., M.A.  
Bertha Hudak, B.S., M.S.  
Mary Kasper, B.S., M.S.  
Helen Maciorowski, B.S., Ed.M.  
Lois Pedlar, B.S., M.A.  
Patricia Phelan, B.A., B.S., M.A.  
Judith Runk, B.S.N., M.Ed.  
Olga Sobolak, B.S., M.A.  
Otilia Symonies, B.S., Instr.  
Sister M. Paulette Whitmore, B.S.N., M.S.N.



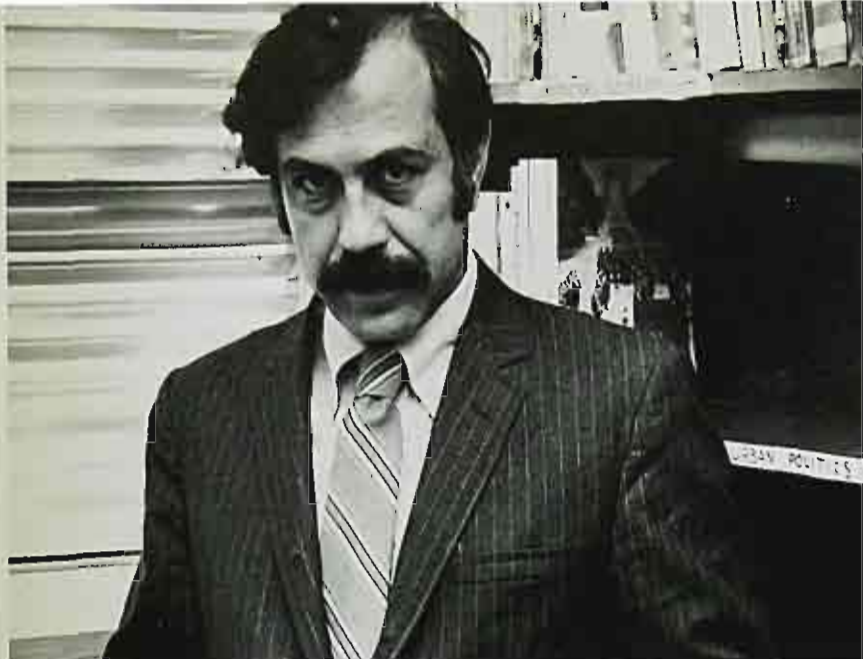

Stanley Kyriakides, A.B., M.B.A., Ph.D.  
*Department Head*

## Department of Political Science

Charlotte Brown, B.S., M.A., Ph.D.  
 Cornelius Ejimofor, B.A., M.P.A.  
 Georgos Gregoriou, B.A., Ph.D.  
 Leonard Rosenberg, B.S., M.A., M.A., Ph.D.  
 David Underhill, B.A., Ph.D. candidate  
 Lois Wolf, B.A., M.A.

Paul Chao, M.A., M.Litt., Ph.D.  
 John Haran, B.S., M.A.  
 Daniel Lyons, B.A., M.A.  
 Clyde Magarelli, B.A., M.A.  
 Sanci Michael, B.S.  
 Christopher Smith, B.S., M.A., Ph.D.  
 Mildred Weil, B.A., M.A., Ph.D.  
*Department Head Not Pictured*



## Department of Sociology and Anthropology



# Department of Professional Education



Sylvester J. Balassi, B.A., M.A., Ed.D.  
 Vincent Baldassano, B.A., M.A.  
 Albert F. Carpenter, B.A., M.A., Ed.D.  
 Sankey C. Chao, B.Ed., M.A., Ed.D.  
 Sanford Clarke, B.S., M.A., Ed.D.  
 Alice M. DeBros, A.B., M.A., Ph.D.  
 Marya Economou, B.S., M.A.  
 Frank Edgcombe, B.A., M.A.  
 Ruth K. Fern, B.S., M.A.  
 Joseph Francis, A.B., M.A.  
 Adam G. Geyer, B.A., M.A.  
 Catherine R. Hartman, B.S., M.A.

John P. Gower, B.A., M.Ed., Ph.D.  
*Department Head*

Harold B. Hartman, B.S., M.A., Ed.D.  
 Peter C. Henderson, A.B., M.A., Ed.D.  
 Leo Hilton, B.S., M.A., Ed.D.  
 Kenneth Job, B.S., M.A., Ed.D.  
 Carl Mancuso, B.S., M.A.  
 Dolores M. Mendel, B.A., M.A.  
 Alpha Myers, B.S., M.L.S.  
 Robert E. Ricketts, B.S., M.A., Ed.D.  
 Elizabeth Rinaldi, B.S., B.L.S., M.S.  
 Ernest Seigel, B.S., M.A., Ed.D.  
 Ralph E. Smith, B.S., M.A.  
 Ralph H. Walker, B.A., M.A., Ed.D.







## Department of Psychology

Gail Albert, B.A., Ph.D.  
 Sam R. Cooper, M.A., Ed.D.  
 Dorothy Franchino, B.A., M.A.  
 Thomas Haver, B.S., M.A.  
 James Houston, B.S., M.A., Ed.D.  
 Edwin Hudson, B.A., M.A., Ph.D.  
 Leonore Hummel, B.S., M.A.  
 Milton Kessler, B.A., M.A., Ph.D.  
 Ruth Klein, M.A., Ed.D.  
 Ronald Krate, B.A., M.A.  
 Kathleen Leicht, B.S., M.S.  
 Robert Nemoff, B.S., D.D.S., M.A., Ph.D.  
 Willinda Savage, B.S., M.A., Ed.D.  
 Grace Scully, B.S., M.S., Ed.D.  
 Barry Silverstein, B.A., M.A.  
 Daniel Skillin, B.A., M.A.  
 Daniel Sugarman, B.A., M.A., Ph.D.  
 Eileen Sweet, B.A., M.A.  
 Francis Tomed, A.B., A.M., Ph.D.  
 Charles Trimbach, B.A., M.A.  
 Donald Vardiman, B.A., Ph.D.  
 Marie Yevak, A.B., M.A., Ed.D.

BELOW: Robert Whire, B.A., Ph.D.  
*Department Head*





ABOVE: Juliette Trainor, B.S., B.L.S., Diplôme  
*Head Librarian*

## Department of Special Education

Ellsworth Abare, A.B., M.A.  
Daphne Barr, B.A., Grad. Asst.  
Dorothy Brady, B.A., M.A.  
Harold Ferster, A.B., M.A.  
Marietta Gruenert, B.S., M.A., Ed.D.  
Leola Hayes, B.S., M.A.  
Louis Stoia, A.B., M.A., Ed.D.  
William Younie, B.S., Ed.M., Ed.D.  
Roger Zeeman, A.B., M.S.

## Department of Library Services

C. Otis Brown, Litt. B., M.A., M.L.S.  
Sally Burk, B.A., M.L.S.  
Helen Carnine, B.S., M.L.S.  
Jess Cooper, A.B., M.L.S.  
Amy Job, B.A., M.L.S.  
Hidong Kwon, B.A., M.S.  
Minja P. Lee, B.A., M.S.L.S.  
Esther MacDonald, B.A., B.S., M.A., M.L.S.  
Harriett Modemann, B.A., M.A.  
Catherine Rowley, B.A., M.L.S.  
Donald Tanasoca, B.A., M.A., M.L.S.  
Barbara Wennersten, B.A., M.S.  
Norma Yeuh, B.S., M.S.L.S.

BELOW: Myron Swack, B.S., M.A., Ph.D.  
*Department Head*





# Department of Speech



Jane Barry, B.A., M.A.  
Eric Beaven, B.A., M.A.  
Sidney Berman, B.A., M.A.  
Lawrence Budner, B.A., M.A.  
Elena Chopek, A.B., M.S., Ph.D.  
Frederick Cohen, B.S., M.A., Ed.D.  
Russell Edmunds, B.S., Supervisor  
Gerald Flannery, B.A., M.A., Ph.D.  
George Ford, B.S., M.A.  
Anna Freund, B.A., M.A.  
Will Grant, B.S., M.A., Ph.D.



ABOVE: M. Ardell Elwell, B.A., M.A., Ph.D.  
*Department Head*

Bruce Gulbranson, B.S., M.S.  
Mary Henderson, B.A., M.A.  
Wathina Hill, B.S., M.A., Ed.D.  
James Hullah, B.A., Grad. Asst.  
Eva Kozikowski, B.A., M.A.  
Carl Kraus, B.A., Grad. Asst.  
Linda Lederman, A.B., A.M.  
Adele Lenrow, B.A., M.A.  
Robert Leppert, B.A., M.A., Ed.D.  
Anthony Maltese, B.A., M.A., Ph.D.  
Robert Morgan, B.S., M.A.  
James Morganti, B.S., M.A.  
Joseph Philport, B.A., Grad. Asst.  
Nicholas Rinaldi, B.S., B.L.S., M.S.  
Barbara Sandberg, B.S., M.A.  
Rhoda Schenberg, B.A., Grad. Asst.  
Gloria Shackoor, B.A., M.A.  
Charles Sweeting, B.A., M.A., Ph.D. cand.  
Jackson L. Young, A.B., M.A.  
Gilda Walsh, B.A., M.A.

# Department of Physics – Earth Science

James Bufano, A.B., M.S.  
 Nicholas D'Ambrosio, B.A., M.A.  
 John Edwards, B.S., M.A.  
 James Gallo, B.S., M.A.  
 Donna Hain, B.A., M.A., M.S., Ph.D.  
 Sung La, B.S., Ph.D.  
 Vincent Pierro, B.S., M.S.  
 Edith Woodward, B.S., M.A., Ph.D.  
 Felix Yerzley, M.E., Ph.D.



ABOVE: Louis Shapiro, B.S., M.S., Ph.D.  
*Department Head*



# Department of Philosophy

Sung Choi, B.A., M.S., Ph.D.  
 Michael Friedman, A.B., Ph.D. candidate  
 Marie Louise Friquegnon, B.A., M.A.  
 Michael Hailporn, B.A., M.A., Ed.D.  
 Rodney Myatt, B.S., M.A.  
 Paula Struhl, B.A., M.A.  
 Stephen Waskow, B.A., Ph.D. candidate  
 NOT PICTURED:  
 Angelo Juffras, B.A., Ph.D.  
*Department Head*



# MEDIA AN



Pat Mulqueen — Recording Secretary

Members of the class president, representatives, administrators and faculty activities through these various programs.



#### THE STUDENT GOVERNMENT

The student government association is of this council is to organize and execute to the students on campus. The S.G.A. also ning assembly programs, social affairs, clubs. The channels of communication whi ation and faculty, provide a means for the have value for all concerned. The S.G.A., th tudes and needs of the students, and the air tion



# MEDIA AN



Bruce James — *President*



Millie Rose — *Treasurer*

ent  
ment  
ciation





Pat Mulqueen — Recording Secretary



### THE GENERAL COUNCIL

Members of the S.G.A. General Council are composed of the class presidents, the S.G.A. past president, and the class representatives, all of whom work in conjunction with administrators and faculty members in planning and carrying forth activities throughout the year. Responsibilities of the Council include chartering student organizations, allocating funds to these various groups, and approving any fund raising programs.

### THE STUDENT GOVERNMENT ASSOCIATION

The student government association is the governing body at W.P.C. The purpose of this council is to organize and execute those activities which are of primary concern to the students on campus. The S.G.A. also cooperates with the administration in planning assembly programs, social affairs, athletics, publications, and special interest clubs. The channels of communication which are continually open between the Association and faculty, provide a means for the exchanging of views and experiences which have value for all concerned. The S.G.A., therefore, serves as a liaison between the attitudes and needs of the students, and the aims and goals of the faculty and administration.



## SENIOR S.G.A. REPRESENTATIVES



Barbara Milne, Patrick Hurley, Ruth Strother, Jack Yukon



Ed Mosely

## JUNIOR SGA REPRESENTATIVES



Tim VanOrdenaren



# REPRESENTATIVES SOPHOMORE SGA



## SOPHOMORE REPS. ARE:

Bill Murphy  
 Pat Mulqueen  
 Joe DiGiamoco  
 Phyllis Eaton  
 Ken Chamberlain  
 Connie Kobylarz  
 Chuck Murphy  
 Sally Roccanova  
 Laura Bravo  
 Ethel DeLaar  
 Russ Muter  
 Al Harris  
 David Sudol  
 Vince Mazzola  
 Karen Johansen

## FRESHMAN S.G.A. REPRESENTATIVES

### FRESHMAN REPS. ARE:

Chris Holte  
 Pat Buffanteo  
 Karhy Kornacki  
 Joe Raney

Mike Boyer  
 Joan Kraeger  
 Sue Jonchia  
 John Elefante

Bill Washington  
 Sue Zycband  
 Karen Baragiso  
 Cathy Morello  
 Lile D'Aleo





## S.G.A. COMMITTEES

The purpose of the S.G.A. committees is to perform specialized services to the students during the college year. These committees include: Finance, Elections, Constitution, College Center, Publicity, Social, Administrative, Carnival, Curriculum, Student Appeal, and Student Faculty Relations. These committees serve to foster student participation in the governance of the college by having the student become involved in an area of service which may interest or benefit him.





*Our World . . .*











... OUR WORLD





A Senior  
was active:

*it was  
the age of  
Wisdom,*



## Francis J. Perrelly

For the first time in the history of William Paterson College, a student has been elected to the college's three honor societies: Who's Who in American Colleges and Universities, Alpha Psi Omega, and Kappa Delta Phi. At a time when apathy appears commonplace, it is only fitting that the college recognize the achievements and contributions which Frank Perrelly has made to WPC. Only by maintaining an outstanding scholastic record and excelling in extracurricular activities has Frank been eligible to receive this distinct honor. His activities have included: President of Veteran's Club, member of Master Planning Council, Student's Welfare Club, Coordinator of Ricky Hummel Blood Drive, Science Club, Pioneer Players cast and crew, and representative to the Reader's Theatre in Englewood and Totowa. In addition to these organizations, Frank has been awarded a Graduate Assistantship in the Biology Department. Those who have known him and have felt his influence during his four years as an undergraduate will agree that Frank has epitomized the phrase "Age of Wisdom."

Many on campus know Frank only in the role of college philosopher. Among his words of wisdom:

Ladies and gentiles, snakes and reptiles, I am here before you to stand behind you to tell you a story of which I know nothing about. Last Tuesday which was Ash Wednesday a truck loaded with unloaded bricks fell on a dead cat. I am very sorry to say that the cat is in the hospital suffering with the best of health. Next Wednesday which will be Holy Thursday there will be a fathers' meeting for mothers only. Plenty of seats, you'll sit on the floor. Admission is free just pay at the door.



# Junior Class Activities

*"It was the worst of times . . ."*

for the Junior Class. In an age when colleges and universities are displaying active interest in their institutions, our Junior Class as a whole could not find one way of showing their concern. Throughout this past year, the Class of 1972 has had to cancel their prom, the only activity planned; has not seen fit to appear for any pictures and has shown apathy in its greatest sense. For these reasons alone, the 1971 Pioneer Staff has been unable to obtain pictures for the activities of the Class of 1972.



**The Secrecy Of My Job Prevents  
Me From Knowing What I Am Doing**



NOT PICTURED ABOVE:  
CLASS OFFICERS;  
Tom Oram, *President*  
Sandi Mercer, *Vice President*  
Joan Matheis, *Treasurer*  
Sue Winchell, *Secretary*  
Arlene Qualantrone, *Historian*.





## Sophomore Class Officers

The Sophomore class participates in and sponsors many activities on campus during the year. Class President and representatives participate in the S.G.A. General Council meetings, as well as serving on various S.G.A. committees. An activity highlight planned by the sophomore class this year is the Annual Spring Coronation Ball.

AT RIGHT: (L TO R)  
Frank Dino — *Historian*  
Joanne Eckrote — *Vice President*  
Chuck Webster — *Treasurer*



AT RIGHT:  
John Wade — *President*  
Gloria Williams — *Secretary*





The  
Sophomore  
Class



John Wade  
Gary Dubick  
Chuck Murphy  
Connie March  
Pat Mulqueen  
Joanne Eckrote  
Diane Mantel  
Leslie Stern



# Sophomore Class Activities







Our World



## Freshman Class Officers



Through the initiative of President Bill Washington, and the other class officers, the freshman class is taking an important and active role on the campus. Highlights of their activities included a dance and a battle of the bands contest. One of their major achievements was sponsoring the newly formed Twirling Squad. The main goal of the freshman class is to terminate the apathy on campus.

**PICTURED ABOVE ARE:**

Bill Washington, *President*; Joan Krueger, *Acting Secretary*; Aclene Blazier, *Historian*;  
Mike Bryan, *Vice-President*; Nancy Thompson, *Treasurer*.

**NOT PICTURED:**

Ellie Finacchio, *Secretary*.



## Twirlers

Sharon Francis  
Adele Carameco  
Jody Henches  
Debbie Kievit,  
*Captain*  
Arlene Blazier  
Kathy Tanis,  
*Co-Captain*  
Kathy Kummer  
Debbie Wach

NOT PICTURED:  
Shirley Stasny



The twirling squad, which was organized in 1970, made their debut on January 30, 1971, performing at subsequent home basketball games. The twirlers are led by Captain Debbie Kievit, Co-Captain Kathy Tanis, and Featured Twirler Arlene Blazier. The newly formed organization is sponsored by the class of 1974.



## Freshman Class Activities





# Pioneer Players





Pioneers Players, the college's dramatic club, is open to all students interested in acting, play reading, directing, costuming, and make-up technique. Production highlights for the 1970-1971 season, which displayed the club's dramatic versatility, included: **THE DARK OF THE MOON**, **AS YOU LIKE IT**, **THREE PENNY OPERA**, and **DRACULA**. The players are one of the most active and hard working groups serving the W.P.C. community.





ABOVE: Mr. Ralph Smith, Director, A-V Aids



ABOVE: Mr. Frank Edgecombe



BELOW: Andrea Jones



The Audio-Visual Teaching Materials Center has a substantial collection of audio-visual equipment and teaching aid materials which are available to college faculty, students and off-campus teachers to assist them in improving their instruction. In-service and . . .





ABOVE: Claire Hopier

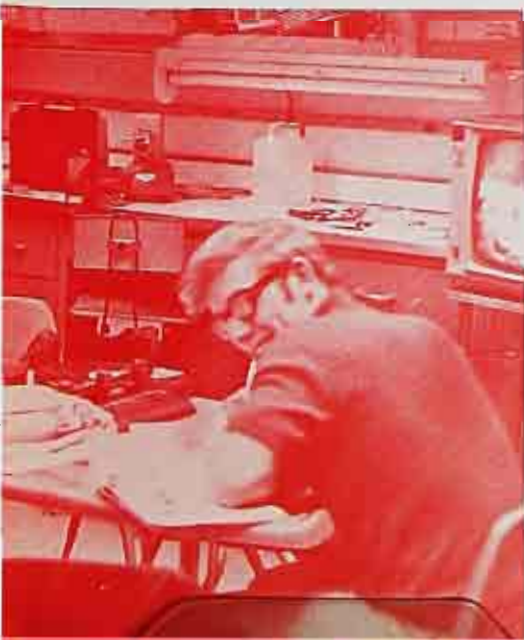

... pre-service training in the selection of, use, and evaluation of materials, and the operation of equipment are offered through scheduled courses and individual conferences.



## BOARD OF CONTROL

Steve Gonzenbach —  
*Layout Editor*  
Corrine DiLiberti —  
*Photography Editor*  
John Corica —  
*Business Editor*  
Kathy Oates —  
*Literary Editor*  
Gale Detrollo —  
Diane Baker —  
*Co-Editors-in-Chief*

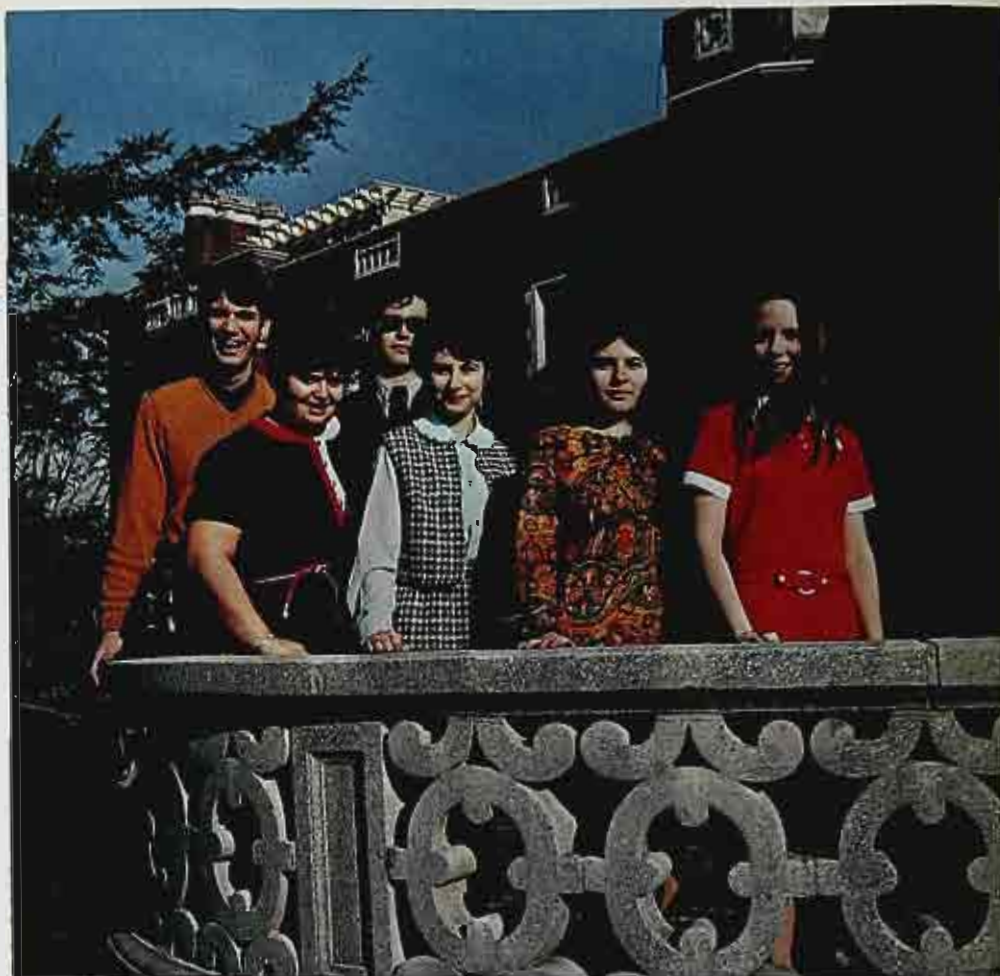

Steve Dudek, *Assistant Photography Ed.*

Frances Riley, *Associate Layout Editor*



# 1971



Greg Dujets, Aerial Photography pilot and

records the campus' activities during a and student cooperation are prerequi- k. Were it not for the efforts of this PIONEER, as a student publication,

to interact together and synthesize the ersaw and managed the entire organi- job it was to capture pictorially all the ning to the photographs and written y — which described and interpreted — which handled the responsibilities

th the student body, faculty, and ad- classes will demonstrate the same ini- he 1971 PIONEER Yearbook have



BUSINESS  
STAFF, at left  
Janey  
Alexander  
John  
Corica, Ed.  
Jacqueline  
Koskinas

Frances Riley — Curriculum, Special Events,  
Media and Organizations  
Michelle Kolenski — Seniors



LAYOUT STAFF: Chris Dufalla, Ludmilla Brodka, Frances Reily, Carol Tantillo, Jo







#### PHOTOGRAPHY STAFF

BELOW:

Steve Dudek, *Asst. Photo. Ed.*; Tom Klui; Ken Hess; Gilbert Boyajian; Francine Giliberti, *Photo Ed.*

Frances Riley, *Associate Layout Editor*

FEATURE PHOTOGRAPHERS NOT PICTURED: Bill LaVorgna







Greg Dujets, Aerial Photography pilot and Special Features Photographer



BUSINESS  
STAFF, at left  
Janey  
Alexander  
John  
Corica, Ed.  
Jacqueline  
Koskinas



LAYOUT STAFF: Chris Dufalla, Ludmilla Brodka, Frances Reily, Carol Tantillo, Joan Gayer, Diane Mikowski





# State Beacon

The STATE BEACON is the weekly newspaper published by the college students, and financed by the Student Government Association. The BEACON has been the recipient of a first place award in the college division of the Columbia Scholastic Press contest several times. Its purpose is to report and interpret the activities on campus through its news, sports, and feature pages, and to serve as a medium for the expression of student opinion.



Bill LaVorgna — Feature Editor

RIGHT:  
John  
Alfieri,  
Sports Ed.



## *Serving The College Community Since 1935*

Editor-in-Chief . . . . . JOE DI GIACOMO

Business Manager . . . . . MARYLOU MALINOWSKI

Acting Co-News Editors . . . KATHY HARTMAN and  
LARRY CHERONE  
Staff . . . . . MARY ZENK, JOHN ACKER,  
JUDY BLAUSTEIN.

Feature Editor . . . . . TOM DONNELLY  
Staff . . . . . LORRAINE GOLDSTEIN, MICKIE RAPP,  
SUE JAOCHIM, VINCE MAZZOLA.

Sports Editor . . . . . JOHN ALFIERI  
Ass't Sports Editor . . . . . JOE ALFIERI  
Staff . . . . . PETE LASKOWICH

Photography Staff . . . . . JOE MISSONELLIE,  
GIL BOYAJIAN, GLEN KLUI, RON RICCARDO  
Columnists . . . . . KEVIN MARJON, SIMON PETERS,  
LONG TODD RUSSELL.  
Greek News . . . . . BARBARA MILNE  
Cartoonist . . . . . DAYLE MARCHESANI

Production Staff . . . . . JAN AUTH, PEGGY WHITE,  
SUE FERNICOLA, BOB PALESTINE, DENISE WOJTKO,  
SUSAN WORELL, DIANE MANTEI, RUTH ELLEN MUSE.  
Circulation Manager . . . . . HELENA WISNIEWSKI  
Faculty Advisor . . . . . GRACE M. SCULLY

Member, Columbia Scholastic Press Association  
Member, New Jersey Collegiate Press Association  
Member, Intercollegiate Press Association  
Member, US Student Press Association  
Member, College Press Service

Published weekly during the fall and spring semesters by the Student Government Association of The William Paterson College of New Jersey, 300 Pompton Road, Wayne, New Jersey, 07470, the STATE BEACON, with editorial offices in Hunziker Hall, Room 208, is supported through SGA appropriation and advertising. Content of the newspaper represents the judgment of the staff acting in accord with the STATE BEACON Constitution, and does not necessarily represent the judgment or beliefs of the SGA, William Paterson College, or the State of New Jersey. Opinions expressed in signed columns are not necessarily the opinions of the editors.

# LETTERS TO THE EDITOR

## Graduation

Editor, STATE BEACON:

Since the senior class officers have taken it upon themselves to decide about our prom and graduation without telling the seniors until it would be too late to take any responsible action, a few seniors, concerned and ignored, wish to give the rest of the senior class the few fragmented bits of information we have . . .

I wish to rant and rave without reason, to vent my pent up frustrations after four years of being a lamb in a large flock of lambs — the senior class . . .

If graduation exercises are conducted for the purpose of publicly acknowledging the graduates through the distribution of their diplomas, this one seems hardly to qualify. If it is meant to be a dignified, orderly ceremony, why isn't it run in such a fashion? Although this year's graduation is set, perhaps future graduates might examine the present method of conducting graduation and decide its purpose . . .



Joe DiGiacomo — *Ed.-in-Chief*

## Ring

Editor, STATE BEACON:

When Mr. James ran for office he was a strong advocate of student power, the events of the last week have opened grave doubts as to where that power is now vested.

I refer to the new rings offered the students of William Paterson College. Mr. James abrogated to himself the authority to design a new class ring. I do not voice complaint with the symbols contained in that design nor question the belief that some students have in them.

## Dismissal

Editor, STATE BEACON:

Those students and faculty who are opposed to Professor Dave Underhill's dismissal have my firm support. I cannot stand by impotently while a respected colleague is dismissed for reasons too nebulous . . .

## Goals

Editor, STATE BEACON:

I, personally was heartened to read President Olsen's comments on the Goals Statement . . .

## Security

Editor, STATE BEACON:

"Security sleeps!" I parked in the Library Staff lot, but do I fear a ticket? No, security sleeps! . . . The blatant incompetency of the Rip Van Winkle Security Force of Paterson State College has failed time and time again to protect our cars. The failure of the security force to protect our parking spaces is another example of their gross incompetence. PLEASE SECURITY: WAKE UP!



Maryiou Malinowski — *Business Manager*

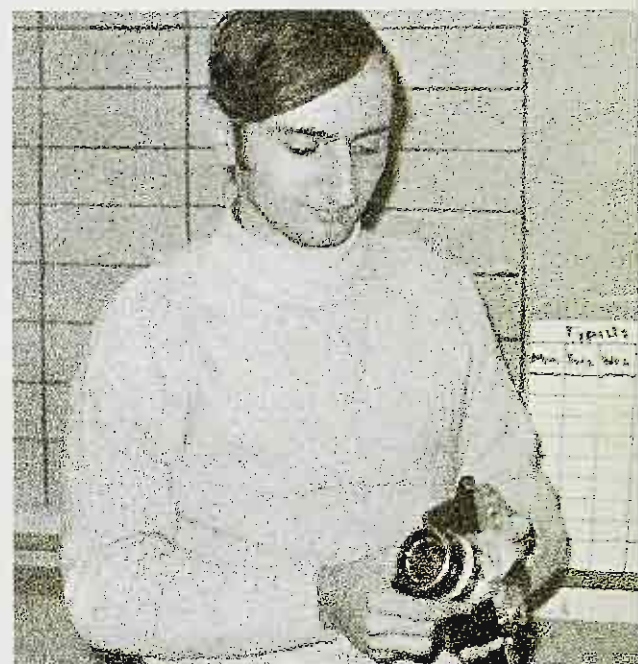

BELOW: Tom Donnelly





# Association for Childhood Education

The purposes of the WPC chapter of the Association are: to work for the education and well-being of children; to raise the standards of preparation needed for the professional growth of teachers in the education field; and to provide activities on campus such as guest lectures, panel discussions, workshops, and films.

Ruth Zeleznik  
Barbara Van Seooten  
Becky Chase  
Barbara Edlson  
Linda Victoria  
Judy Carnevale  
Alicia Asistin  
Rosanne DeKenipp  
Carol Tantillo  
Jene Driesse  
Diane Bonelli  
Marie Rinaldi  
Kathy Springwaldt  
Patricia Fisher  
Charmaine South





## Math Club

The aim of the math club is to stimulate the students' interest and broaden their scope of knowledge in the complex field of mathematics. Activities during the year include discussions, films, mathematics laboratory activities, and guest speakers.

ABOVE:

ROW ONE: Tom McGarry, Vice-Pres., Debbie McKeat, Helena Wisniewski, Pres.  
 ROW TWO: Dorothy Steinbeck, Suzy Seno  
 ROW THREE: Gene Niedzwinski, Mike Pagan, Gary Grabowski, Lois Honeke, Phillis Wymer, Sec.  
 ROW FOUR: John Gross, Advisor, Dr. Conley

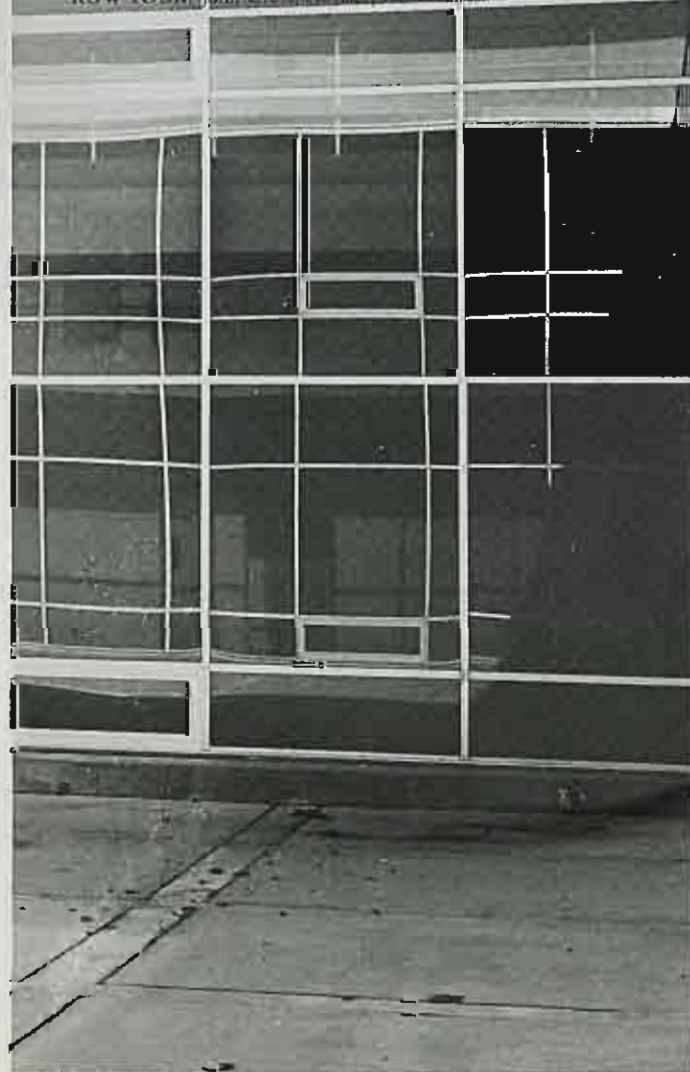



# D I V E R S I T A S

Co-Editors ..... Roy Lancaster  
Arthur Zimmerly  
Assistant Editor ..... Daniel J. Zimmerman  
Submissions ..... Kenneth Johnson  
Production ..... Jack Jordan  
Circulation ..... Richard Cornetto  
Art and Layout Advisors ..... Emil Salvini  
James VerHoeve  
Robert Fivehouse  
Staff ..... Jeannie Corolla  
Denise Hubert  
Barbara DeCrosta  
George Sahker  
Paul Speziale  
Tony Petruccioli  
Janice Maciag  
Marie DiPasquale  
Liaison ..... Thomas Donnelly  
Faculty Advisor ..... Michael Friedman

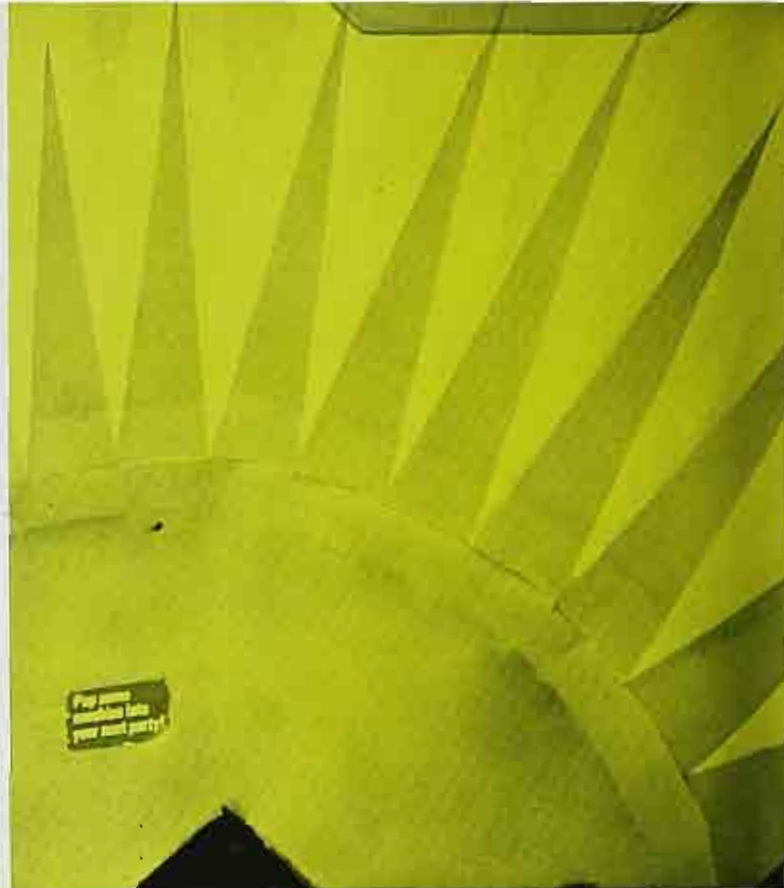



## ESSENCE

*ESSENCE*, William Paterson College's literary magazine, is published by students bi-annually. It contains original articles, poems, plays and short stories written by interested people on campus. Original illustrations and photographs are also included. Weekly meetings are held to select and evaluate manuscripts submitted for publication.

*Editor:* Tom Fahey  
*Staff:* Eileen Daly  
 Roy Lancaster  
 Bruce MacDonald  
 Terry Rudd  
 Jim Valkenborg  
 Sue Vogt  
*Advisor:* Dr. Richard Nickson





# Student Education Association

The Robert H. Morrison Chapter of the S.E.A. on campus serves to stimulate and channel the professional interests of under-graduate students. Members participate in group discussions, field trips and recruitment of high school students. In addition to these activities the club also sponsors a series of distinguished motion pictures which are shown on campus, without charge, to all WPC Students.

Mr. Petkus, *Advisor*

Marge Stopford

Diane Svecina

Paul Mann

Marylou Rudin

Alecia Austin

Barbara Van Slooten

Linda Victoria

Margery Bronkowski

Susan Gardner

Christine Sohn

Betty Scott

Gale Detrollo

Joan Gayer

Patricia Fisher

NOT PICTURED: Corrine DiLiberti,  
Stephen Gonzenbach







FIRST ROW: Tom Klui, James Claxston, Bob Sniffen, President, Dr. A. Annacone — Advisor, Peter Anderson, Lenny Domino — Treasurer, Vince Mazzola — Vice President, Joe Faney — Corresponding Secretary. SECOND ROW: Tom Farmer, Randy Van Oss, Dave Sudol, John Elfonta, Walt Redinger, George De Pereter, Bill Heardman, Glenn Klui, Wes Rhuing, Mike Driscoll.

## Veterans' Association

The Veteran's Association has been working actively to join a federation with other veteran's associations throughout New Jersey. On campus they have vigorously supported the Ricky Hummel Blood Drive and the Carl Salamansky Kidney Fund. They take monthly trips to the East Orange Veterans Hospital.



## Conservation Club

This organization is open to all students interested in nature and conservation, which are vitally important with today's environmental problems. Activities during the year include prominent guest speakers and outdoor conservation projects.

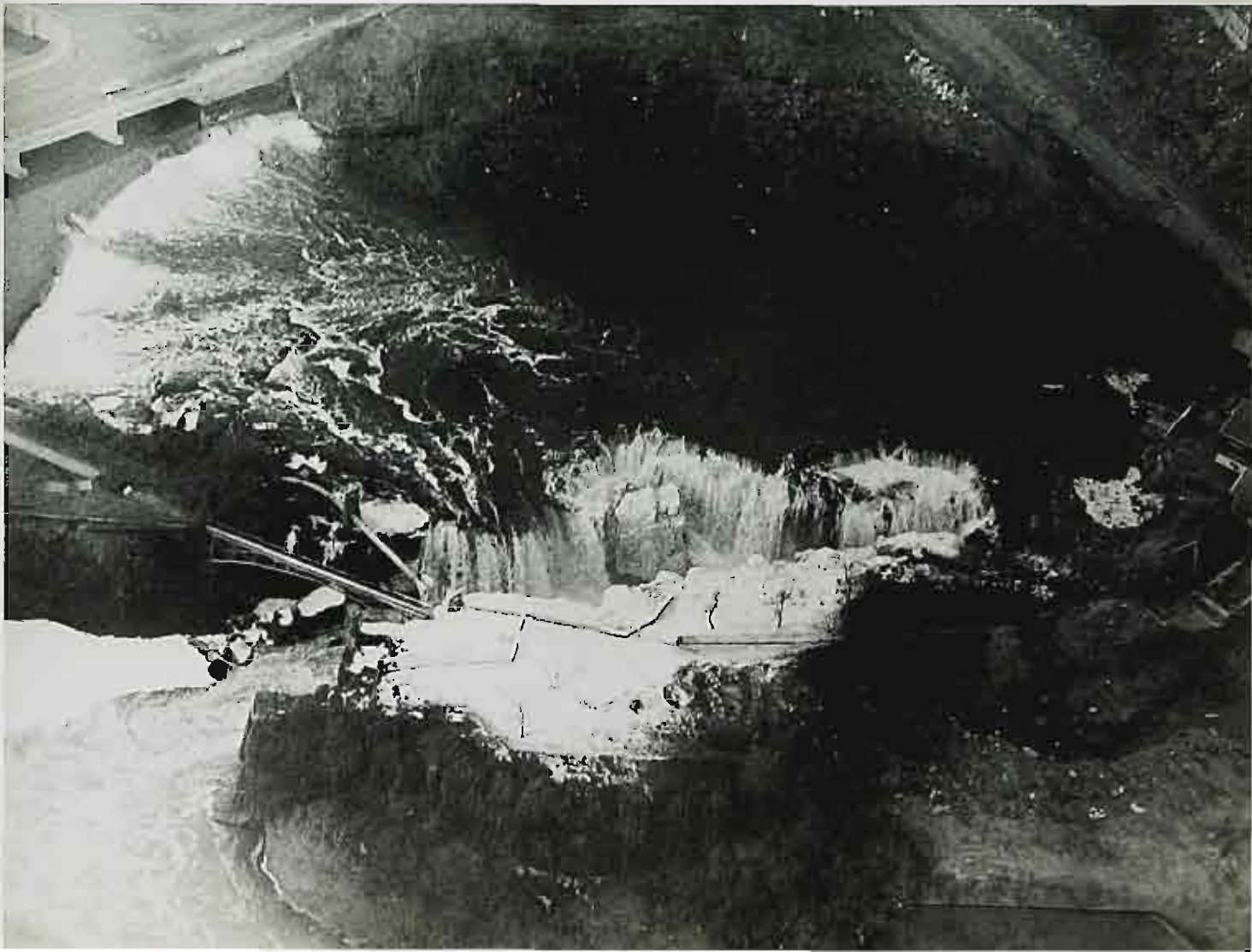



# Science Club

This organization provides intellectual and social activities which supplement curricular studies in the science subject areas. One of its major goals is to develop the waterfall and surrounding area for use in college programs. Major activities include: a spring and fall canoe trip, horseback riding, camping weekends, museum trips, and fossil collecting.



Martin Fudali — *President*  
Joanne Orbs — *Treasurer*  
Thomas Monahan — *V.P.*  
Marcia Coski — *Sec.*





# CHESS CLUB



The Chess Club is open to all students interested in this intriguing and competitive game, whether they are beginners or experienced chess players. Tournaments are held between club members during the year at regularly scheduled meetings.





## Student Mobilization Committee

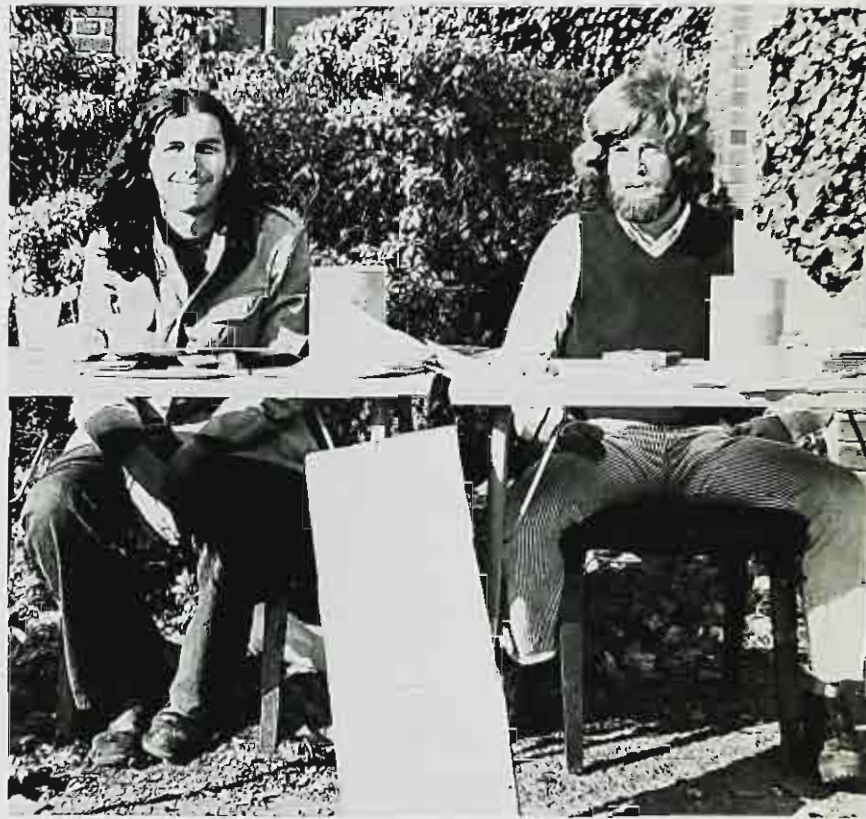

## Human Relations Lab

Suzzane King  
Lydia Mangini  
Terry Rudd  
Lynn Fleming  
Pat Schneberger  
Lucille E. Castelli  
Diane Paquin  
Sandi Bornstein  
Ronald Reiher  
Andrea Jones  
Jean Bodine  
Donald Streeter  
Brenda Denig  
Diane Fauros  
Michael Graff  
Joan Worowicz  
Pat Hoye  
Tom Donnelly  
Rosemarie Nudynski



The Cultural Affairs Committee is an S.G.A. organization that tries to provide entertainment for all the members of the college community in the form of feature motion pictures, lectures and special events.

During the 1970-71 school year, we presented many outstanding films and lectures that included: 2001: A SPACE ODYSSEY, BUTCH CASSIDY AND THE SUNDANCE KID, Muhammad Ali, Dick Gregory and THE GRADUATE.

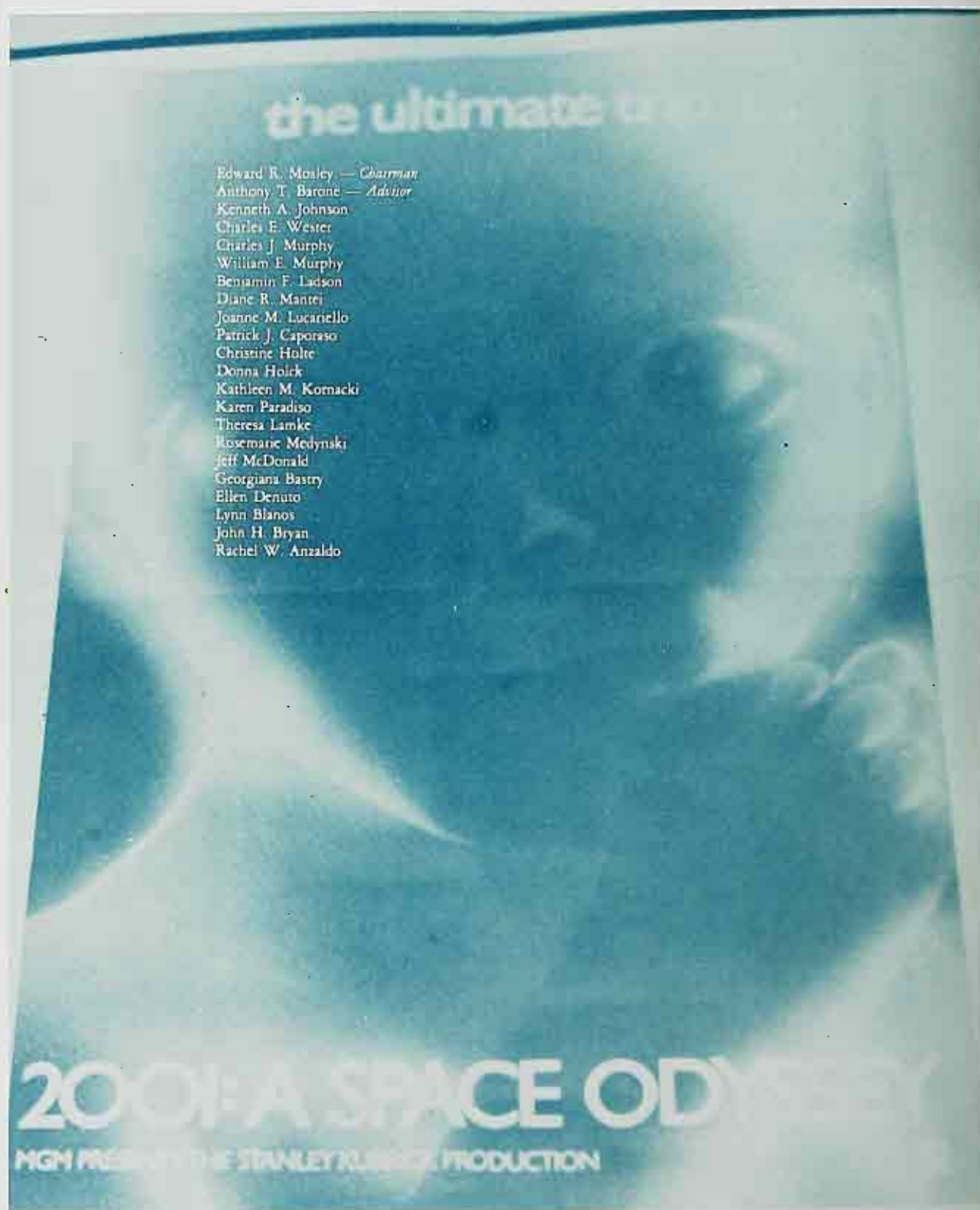



Joel Berger  
*Chief Engineer*  
 Roy E. Yack  
 Peter Hoagland  
 Ed Pickarz  
 Gene Madden  
 Dennis Spiess  
 Gwen Heerschp  
*Sec.*  
 Ed Lamparello  
*Music Director*  
 Joe Nicolosi  
 Bill Staropoli  
*Sgt. at Arms*  
 Joshua Martin  
*Program Director*  
 Dr. Maltese  
*Advisor*  
 NOT PICTURED:  
 Lawrence Berger  
*Station Manager*



## W.P.S.C.

WPSC, the college radio station, is a club activity sponsored by the SGA, and opened to all students. WPSC is presently operating on carrier current and can be picked up on frequency 590 AM in most buildings on campus. Club members are involved in many facets of broadcast production including: assignments in announcing, disc jockey, engineering, news writing, and station management. The radio facilities at the Campus School include two studies, a library, a news room, and a conference room. This club has been actively involved in serving the WPC campus and surrounding communities during the year.



# SCUBA CLUB

## PICTURED:

Tom Oram  
Ed Kramer  
Jim Sabonjohn  
Charlie Eibs —  
*Secretary*  
Bob Brenneck  
Carl Signorelli —  
*Vice President*  
Steve Rice —  
*Treasurer*

## NOT PICTURED:

Walt Leonard —  
*President*



Students interested in fostering appreciation and skill in this fast-growing and intriguing sport are urged to join the Scuba Club. Activities include regularly scheduled meetings, field trips, and participation in the sport of scuba diving itself.

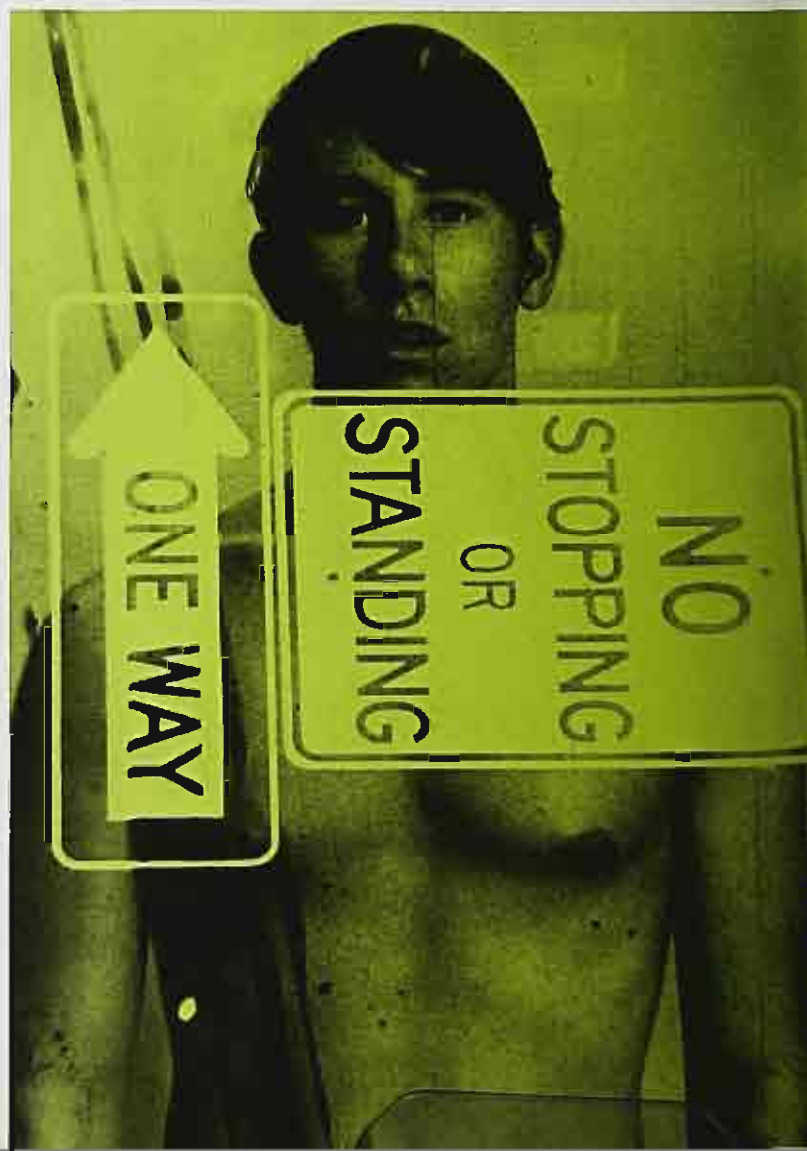

Membership in the ski club is open to all students — both skiers and non-skiers are encouraged to participate. Non-skiers are given an opportunity to learn skiing techniques and skills while experienced skiers can enjoy this fast growing sport. The ski club promotes and organizes trips — including one scheduled for Austria this year. There are also regularly scheduled meetings which include discussions and demonstrations.



## SKI CLUB

Bob Stemplinger  
Vin Fantone  
Tim Kline  
Ann Yusaitis  
Chris Colabella  
Bob Griffin  
Jane Gray  
Ellen Einermann  
Jayne Hyde  
Joan Gayer  
Greg Picarello  
Bob Egan





# Society for Social Sciences

Organized to promote the Social Sciences on campus, this society includes speakers, discussion groups, and panels as part of their scheduled activities. Field trips to areas of historical interest supplement these regular club meetings.

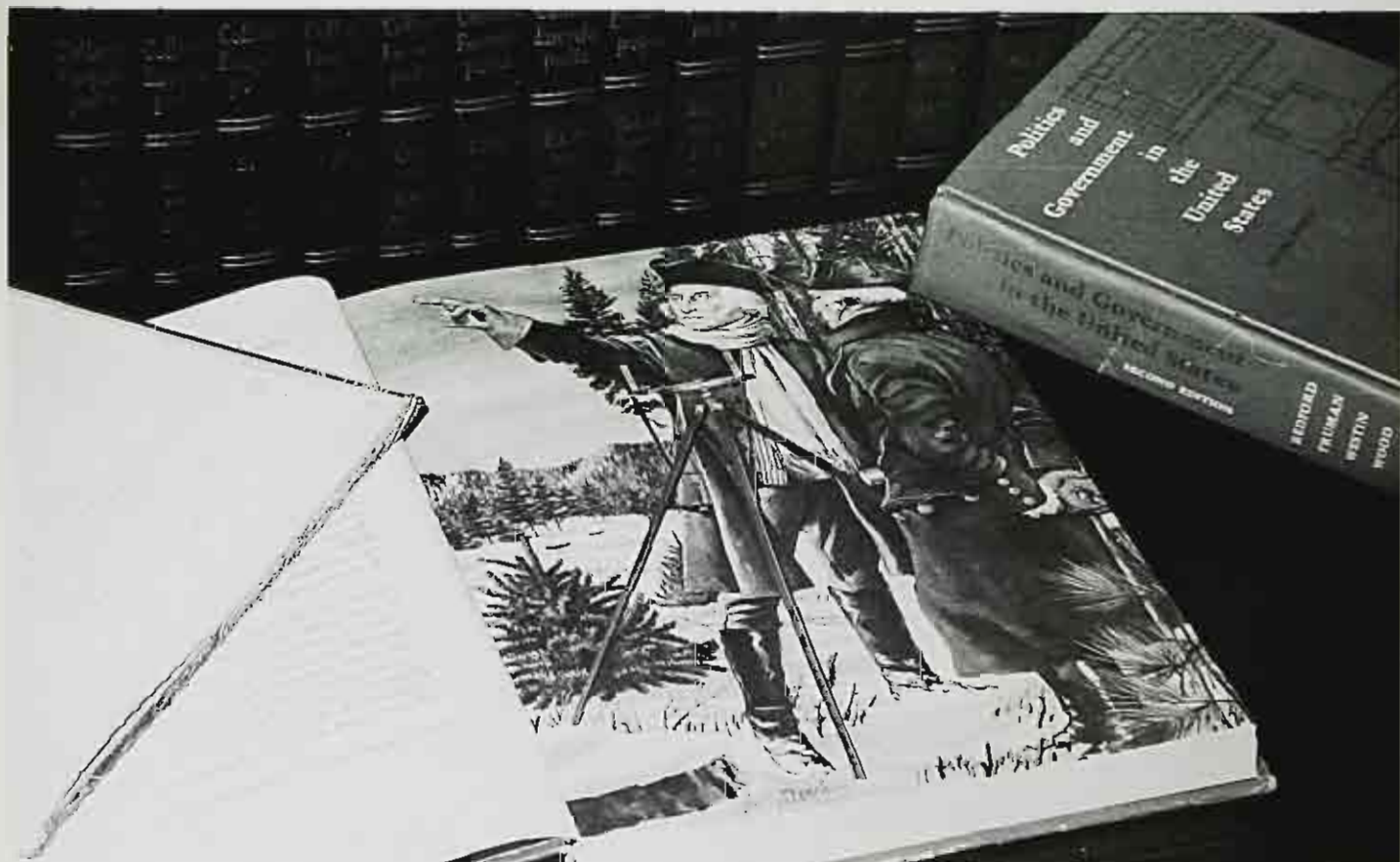



One of the more active organizations on campus, the Arts Council, under the guidance of Dr. Manno, serves the students on campus by sponsoring a variety of movies that are shown throughout the school year. It is through the Council's efforts that a better appreciation of the arts is fostered. Among the 1970-71 season's films were: *The Innocents*, *The Birds*, *Blow-Up*, and *Billy Budd*.



## ARTS COUNCIL







## Leadership Lab

Leadership Lab provides a day workshop on campus and a weekend conference off-campus for qualified and selected students. This lab emphasizes the individual, conditions which facilitate or hinder learning, and the relation among values, feelings, and behavior. Lab training aims at important goals: personal growth, group development, and organizational improvement.



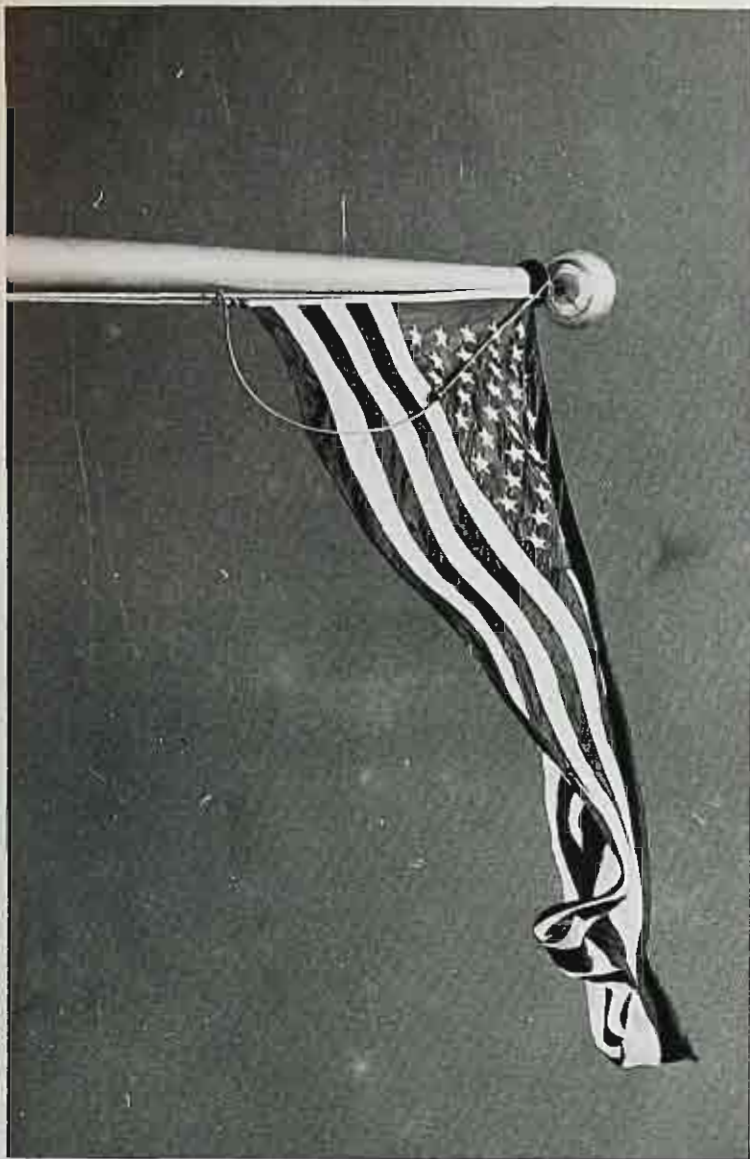

This worthwhile organization seeks to promote interest and participation in activities on all levels; campus, community, and state functions. It is only through engaging in these activities that club members feel one may be called a "good citizen."

## Citizenship Club

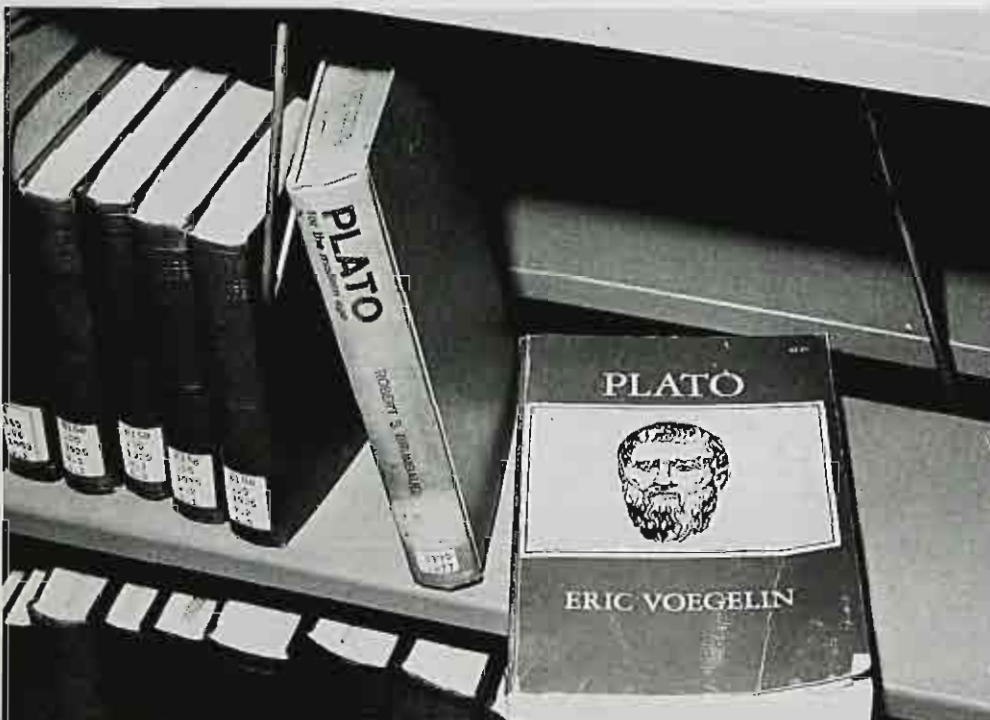

## Philosophy Club

The Philosophy Club is composed of students interested in examining and discussing social or cultural phenomena in terms of inter-relationships, assumptions, rationales, evaluations, and aims. Activities include discussions, lectures, and speakers.



# English Club

A group of students sharing ideas and interests in all art forms, particularly literature, explore these areas through lectures and group discussions at regular meetings. The club also sponsors a series of motion pictures to be shown on campus without charge, to all students.

## OFFICERS:

Russell Tompkins	President
Theresa Niemiec	Vice-President
Karen MacRae	Secretary
Steve Tompkins	Treasurer

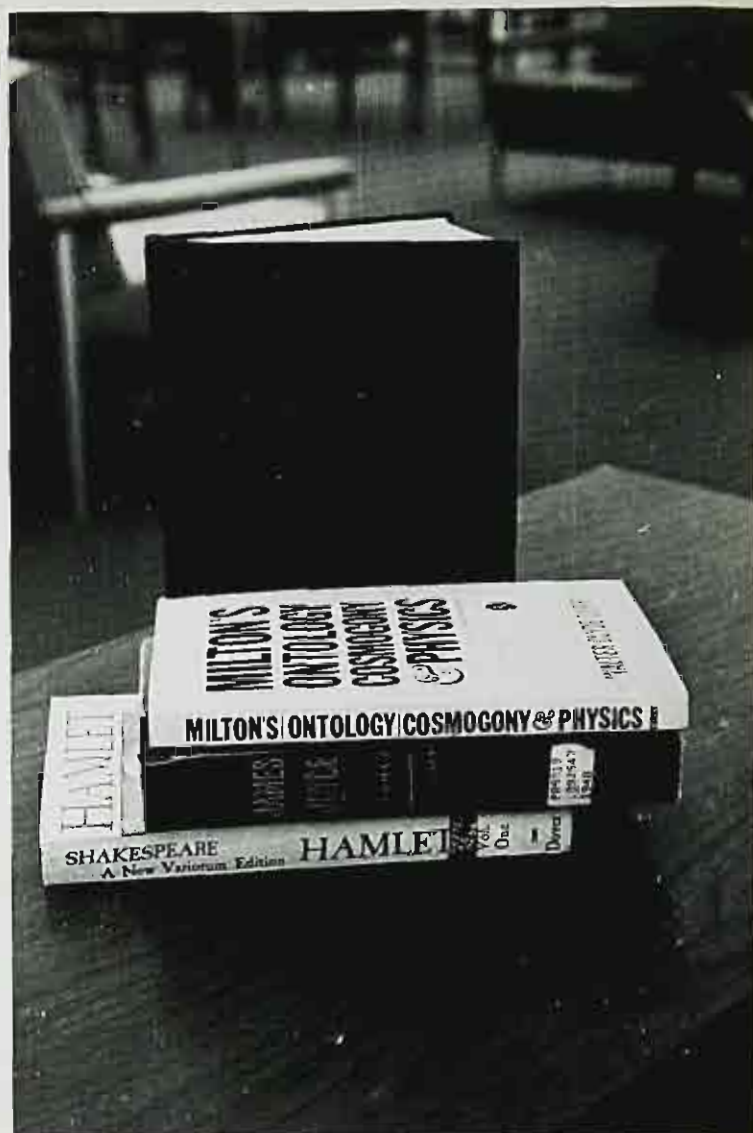



## Speech Correction Club

A newly formed club on campus open to Speech Correction majors, this club has become actively involved in fostering professional attitude in the field of speech and hearing sciences. Activities include distinguished guest speakers, a resource library and materials unit available to club members, and an annual excursion to the New Jersey Speech and Hearing Association Convention in Atlantic City.



# MUSIC ORGANIZATIONS



Various music clubs highlight the activities at W.P.C. Singing groups consist of the Chasonettes, the Women's Choral Ensemble, and College Chorus and College Choir which are open to all qualified and interested students. Instrumental groups consist of the Brass Ensemble, the Woodwind Quintet, the Concert Band, the Percussion Ensemble and the College Community Symphony which is open to all college, high school, and adult musicians. They perform at concerts and recitals throughout the year.



Membership in the student chapter of the Music Educators' National Conference provides the opportunity to participate in this professional music organization prior to service in the music education fields.



## Music Club

Promoting the musical interests of the student body and providing cultural activities on campus are the purposes of this organization. Social activities such as parties, picnics and receptions are also functions of this group.





## Swords Club

The Swords club, which is the women's fencing organization, is open to any woman student interested in becoming a competitive fencer. It is affiliated with the Amateur Fencers' League of America, and the Intercollegiate Women's Fencing Association. In its fourteen year history, the WPC women fencers have won five IWFA national individual, and eight national team championships. A full program of tournament and duel match competition is available for all fencers at various levels of competitive ability.

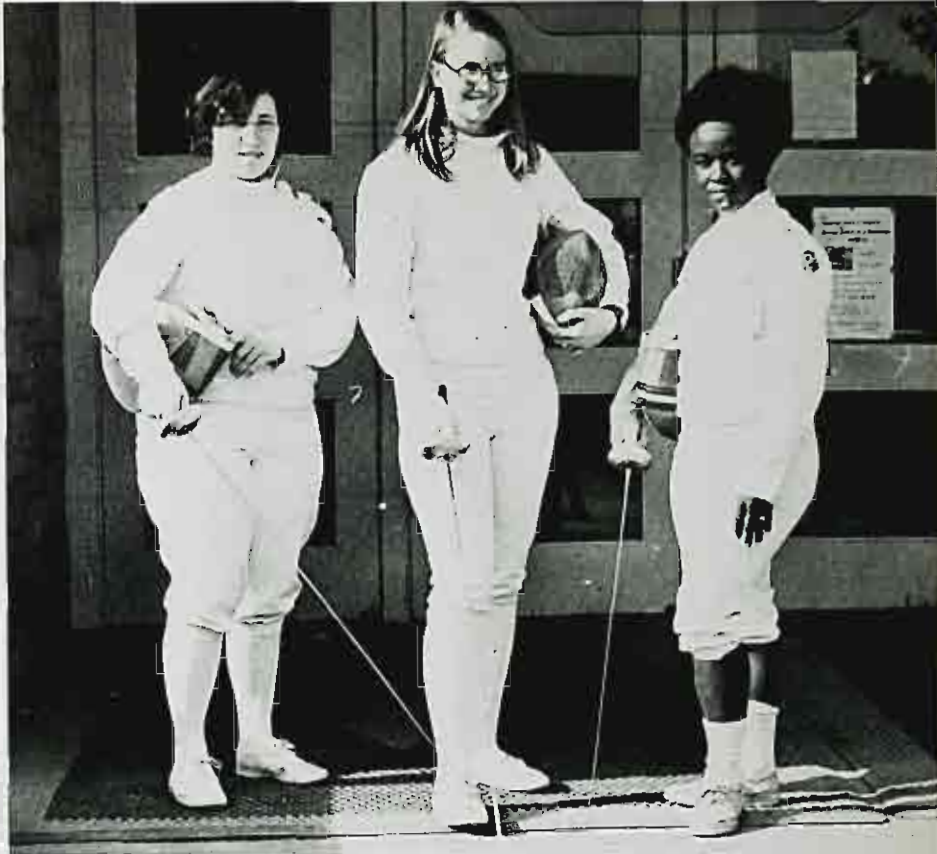

## Physical Education Club

The purposes of the Physical Education club are to foster a concern for progress in recreation, physical education, and health education; and to assist its members in attaining the highest levels of success in the fields of recreation, physical education and health.





## Contemporary Dance Club

This group offers men and women the opportunity of exploring the dance arts as active participants. Each spring, the society sponsors an annual theatrical dance performance in which at least sixty students perform, while about twenty additional members are involved in backstage tasks. The club is open to any interested student on campus.

The purpose of the tennis club is to foster deeper appreciation of this competitive sport and to further its interest by means of well planned instruction. Membership is open to any interested student on campus.

## Tennis Club

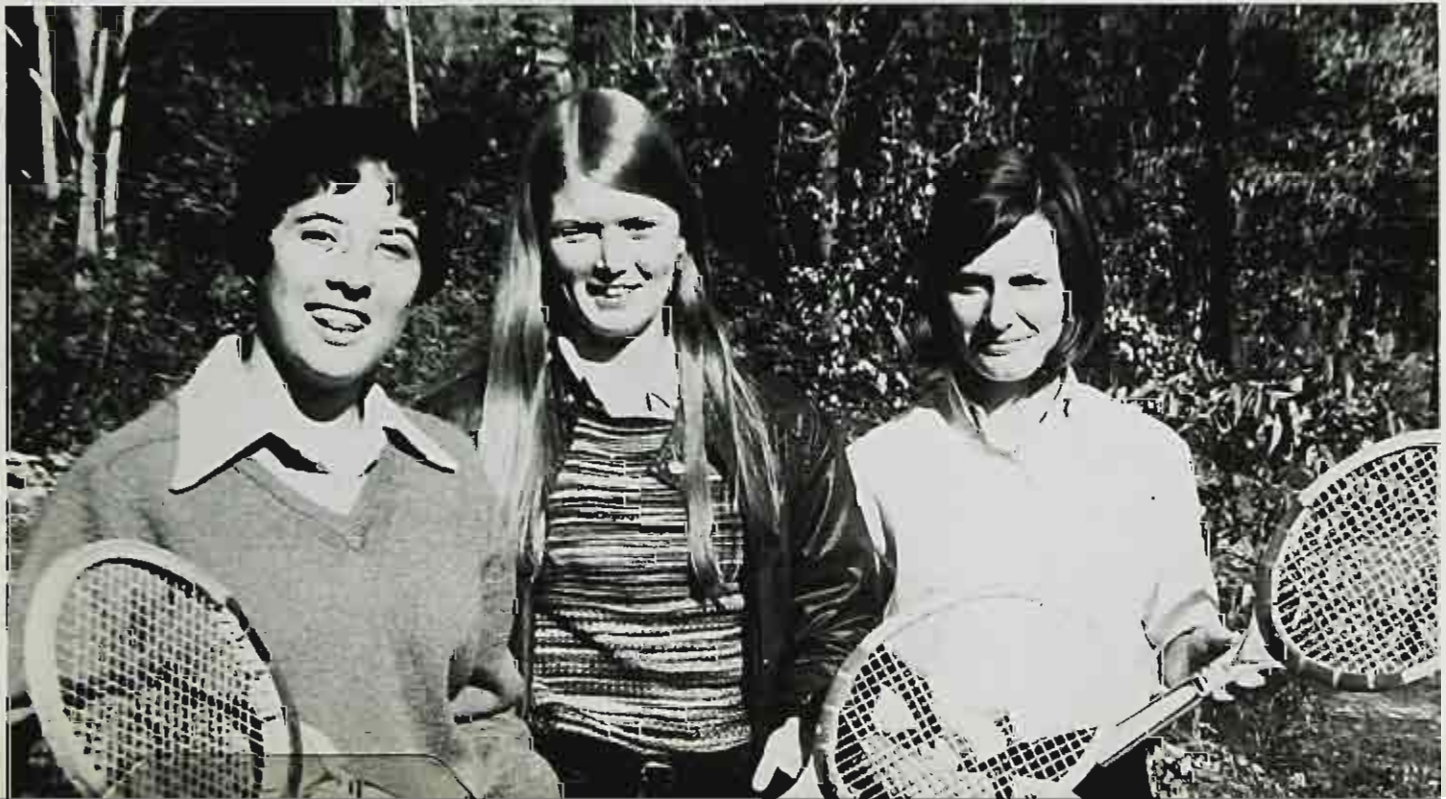



# Physics Club

Members of the Physics club are:

Charlie Eibbs  
*President*  
Ed Longworth  
*V. President*  
Gerri Sassler  
*Secretary*  
Craig Sander  
*Public Rel.*  
Margret Emmets  
George Kraus  
John Piazza

The aim of the I.R.C. is to stimulate the student's interest, and broaden his scope of knowledge in world affairs — both domestic and foreign. Debates, discussions, lectures, and guest speakers highlight club meetings.

# International Relations Club

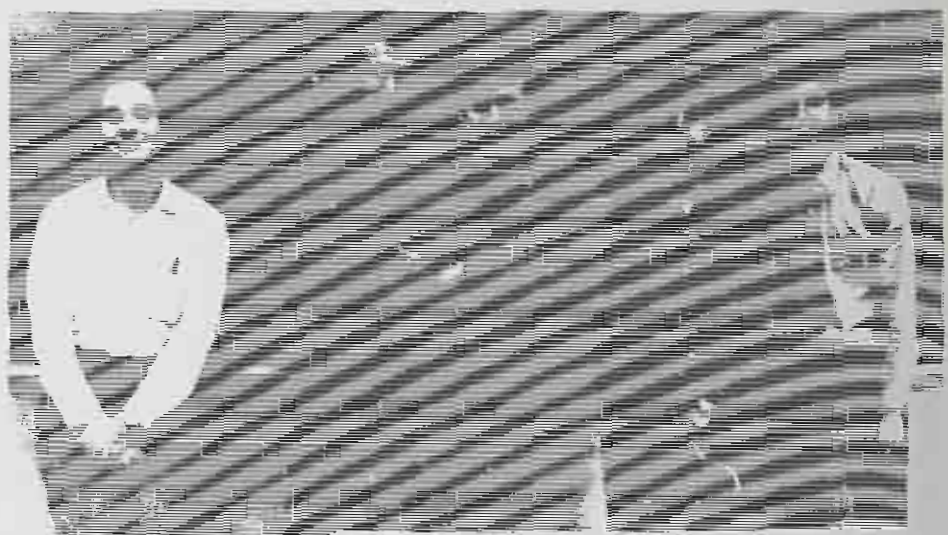
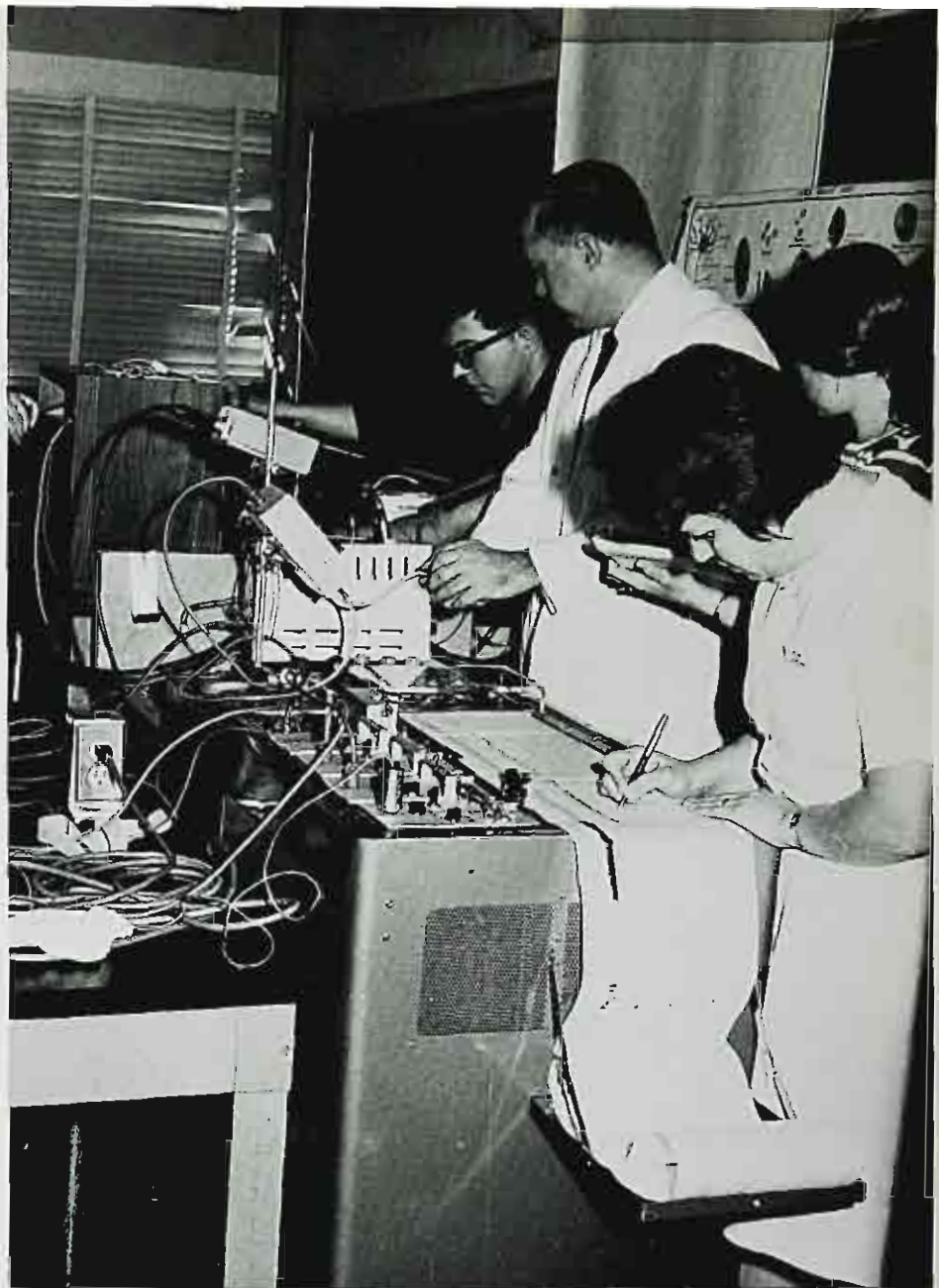

Members of the I.R.C. are: Kevin Marion, Treasurer; Kenneth Pollard; David Kahn; E. Kevin Barry, President; K. Anselm Mazzer.



## T.V. Lab

Television lab  
participants are:  
Joseph Philpott  
James Hullah  
Carl Krause  
Larry Berger  
Brian Grauholz  
Joseph Niccolosi  
Josh Martin  
Barabra Gibson  
Alex Infeld  
George Zagatta  
Joel Berger  
Jean Erney  
Roy Yack



## Incredible People's Club

IPC stands for Incredible People's Club but the expressed desires of the club is to expose the ridiculous and unobserved humor and comedy of life.



# DORM GOVERNMENT

Both Pioneer and Heritage Halls have an executive council consisting of a president, vice-president, treasurer, secretary, activities chairman, and social chairman. The functions of these committees are to promote general activities in the dorm, such as trips to plays and concerts.

*President:* Al Harris  
*Vice President:* Helen Peluso  
*Secretary:* Connie Tuss  
*Treasurer:* Joy Burgstressor  
*Social Chairman:* Linda Talatinik  
*Activities:* Jean Mosca

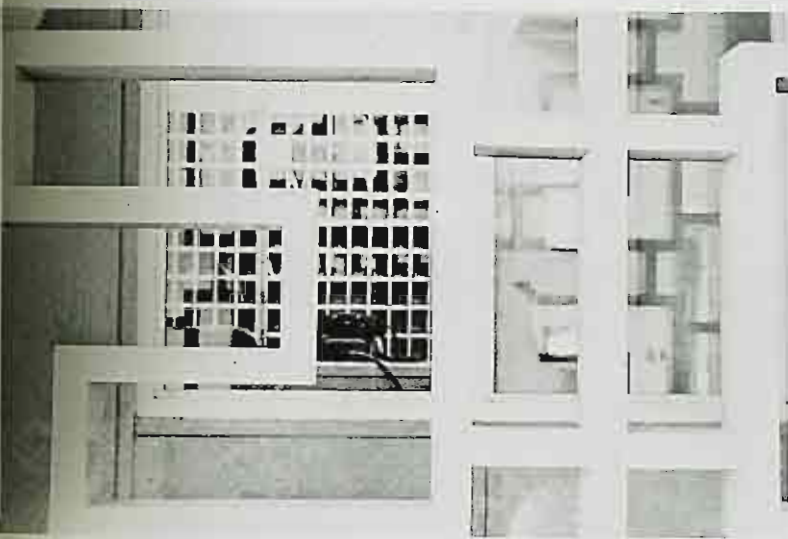

# Experiment In International Living

## Copenhagen Students



These programs are based on the conviction that one best learns to understand another people and culture by living among them as members of the family.

In the International Living Program, the S.G.A. gives partial scholarships to students who represent the college as ambassadors abroad for six to eight weeks during the summer. Students may choose from any one of 47 countries.

The semester abroad in Copenhagen is a 16 credit program which involves direct study and individual research at the University of Copenhagen, Denmark.

SUMMER 1970  
THE EXPERIMENT IN  
INTERNATIONAL LIVING  
John Alfieri — *Sweden*  
Michele Fredenberg — *Ireland*  
Karin Geskes — *Austria*  
Andrea Jones — *Denmark*  
Linda Kunz — *Switzerland*  
Ira Levinger — *Mexico*  
Ruth Strother — *Germany*

### COPENHAGEN STUDENTS

Linda Carucci  
Marilyn Faber  
Sabina Friedman  
Victor Gadino  
Marion Gray  
Roger Hetel  
Maureen Mann  
Brian Miller  
Michael Noe  
James Nowicki  
Leona Nurmi  
Denise Waldman





This club is open to whoever wishes to learn horsemanship at either the beginning, intermediate or advanced level. William Paterson College is a member of the Inter-Collegiate Horse Show Association and members of the Equestrian Club are eligible to participate in these shows which are held at various colleges in the northeast area. Individual members belonging to this association have an opportunity to try for the "Cartier Cup" at the end of the year. This trophy, donated by Cartier Jewelers in New York, is awarded to the rider with the most accumulated points in ribbons for the year.

## Equestrian Club







## J.V. Cheerleaders

### TOP PICTURE

TOP LEFT TO RIGHT: Nancy Koster, Patrice Gumbman, Patricia Long.

SECOND ROW: Barbara Dubits, Patricia Dorato, Janet Panetta, Jane Ann Schmeer.

THIRD ROW: Patricia Forster (Captain), Michele Baker (Co-Captain).

LAST ROW: Liz Staffa.



Led by Pat Forster, Captain, and Michele Baker, Co-Captain, the J.V. Cheerleaders add enthusiasm and school spirit to the WPC basketball games. The squad works very hard to contribute these ideals to the varsity and junior varsity sports on campus.



# VARSITY CHEERLEADERS

The cheerleading squad consists of varsity and junior varsity divisions. Both squads actively participate in fostering school spirit and enthusiasm for the various sports included in the WPC Line-up. Additional activities included sponsoring dances and pep rallies during the year. The varsity cheering squad has brought recognition to the college by winning first place in the metropolitan intercollegiate cheering competition in 1965, 1966, and 1967, thereby retaining permanent possession of the trophy.

Alison Bello — *Captain*  
Carole Ordini — *Co-Captain*  
Lynn Widmann  
Cathy Buda  
Carol Wolinski  
Peggy Quinn  
Michele Bonner  
Gerri Trerario  
Judi Reinster  
Betty Young  
Beverly Smith



# KILTIES



Maureen O'Gorman — *Captain*  
Mary Dupre  
Judi Slump  
Alice Menegus — *Secretary*  
Janet Piroch

The "Spirit of '66 Kilties" Color Guard was formed in May, 1965, under the sponsorship of the Senior Class, and began performing during the 1965-66 college year. Their purpose is to contribute to college spirit by performance at varsity basketball games. The guard has performed in exhibition at Color Guard competitions. Annual tryouts are held during the fall season. Girls are selected on the basis of enthusiasm, poise, and ability.





# SPECIAL EVENTS





One special activity in which the entire college community participates, is the annual campus carnival. Held during a Spring weekend, the S.G.A. oversees the activities while the carnival is in progress. All groups and clubs which are sponsored by the S.G.A. are invited to participate, and the entire college — staff, students, and friends, are invited to attend. Exhibits, rides and contests are but a few of the many events which take place during this weekend of "CARNIVAL FUN."





C  
A  
R  
N  
I  
V  
A  
L  
F  
U  
N



# MUHAMMAD ALI Speaks . . .





## All College Picnic

October 20, 1970

An annual event on campus is the all-college picnic. Open to the entire student body and faculty, the college participates in hootenanny activities and a barbeque dinner.







Homecoming this year was a new and exciting experience for the WPC campus. The third annual program was highlighted by our first football game. Wightman Field was dedicated to former College President Wightman who was in office for seventeen years until his retirement in 1937.

Throughout the weekend such activities as float building, a soccer game, and a dance took place.



# Homecoming 1970



## DICK GREGORY

On March 3, 1971, Dick Gregory, actor, comedian, and author, spoke at William Paterson College to a capacity crowd and donated a copy of his latest book to the school library.

Gregory first gained acclaim as a comedian, but since then has spent most of his time providing serious commentary on human rights, not only for American Black People, but for other minorities. Many of his efforts have been directed toward the problems of the American Indians.

On February 20, 1971, Byron Janis, one of the great talents, revealed a glittering sense of style and an illuminating musical intelligence. He contrasted power with poetry, controlled every nuance, communicating every phrase. Janis left no doubt that he is among the elite of the keyboard, both in his breath-taking technique and in his command of styles, romantic and ethnic. His performance, nothing short of magnificent for the William Paterson College of New Jersey concert, dazzled the crowded auditorium.



## BYRON JANIS



*Fine  
Arts  
Building  
Completion  
And  
Dedication*



Dedication ceremonies for the newly completed Fine Arts Building were held this year, as one of the special events on campus. The Fine Arts building will house the Department of Art. Its facilities include studios for sculpture, crafts, painting, ceramics, graphics, textiles, photography, and design. Lecture rooms for art history and appreciation, two art galleries, and space to house the Department's collection of 20,000 slides, are also included in this impressive structure.



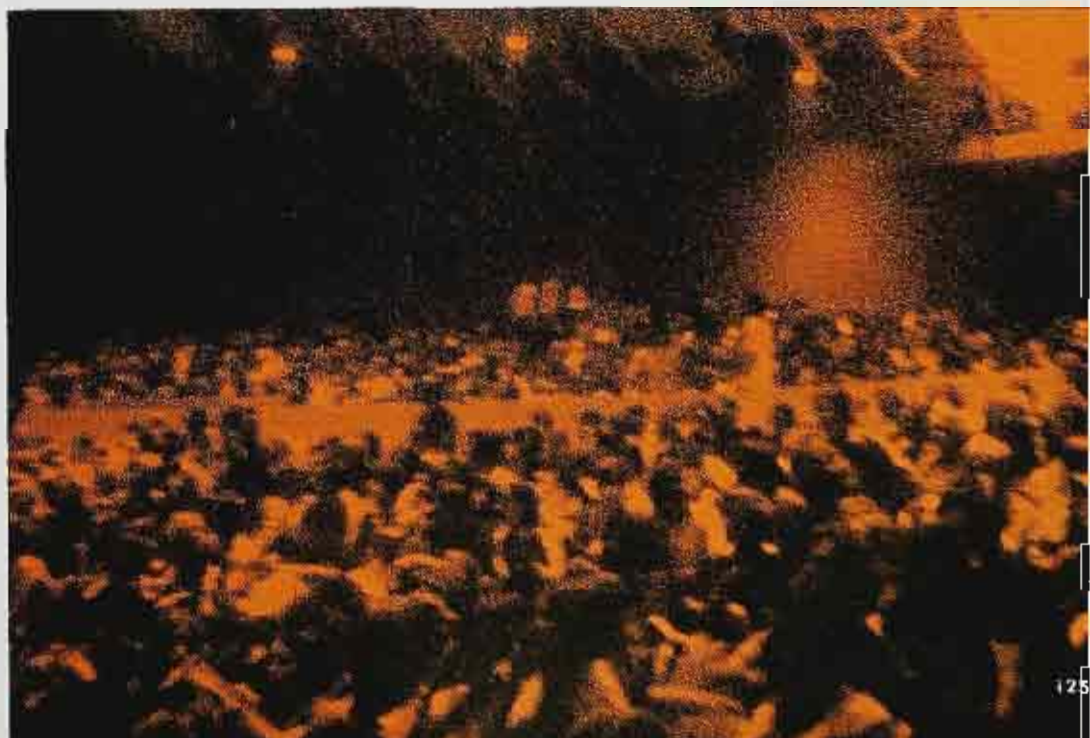



An annual event on the W.P.C. campus is the Ricky Hummel Blood Drive. The administration, faculty and students work together in a group effort to plan and support this worthwhile activity for the continuing well-being of Ricky Hummel, a hemophiliac. The drive is coordinated by the campus fraternities and sororities, who actively participate to make the drive a success.



One of the more impressive special events which takes place at W.P.C. prior to the holiday recess is the annual Christmas Tree Lighting Ceremony. During the ceremony, the chorus accompanied by the band, perform popular Christmas carols and all onlookers are encouraged to join in.





# *Coronation Ball*







BELOW: Miss Bettie Young, Campus Queen.



## Campus Queen

This year Miss Bettie Young, a nineteen year old W.P.C. junior, was crowned Campus Queen at the annual Coronation Ball held at the Marriott Hotel in Saddle Brook. Miss Young has demonstrated active community participation which includes: working with children in Paterson, being a board member of the Youth Advisory Board for the Youth Development Program, and serving on the Mayor's Youth Council.

Members of the Queen's court include: Priscilla Blackwell, first runner-up; Linda Fischer, second; Lora Wiggins, third; and Magnolia Richardson, fourth. Success of this special event was attributed to responsible organization and planning on the part of the Coronation Ball Committee.

on Coll





# *Coronation Ball*





*Miss*

*William Paterson College*

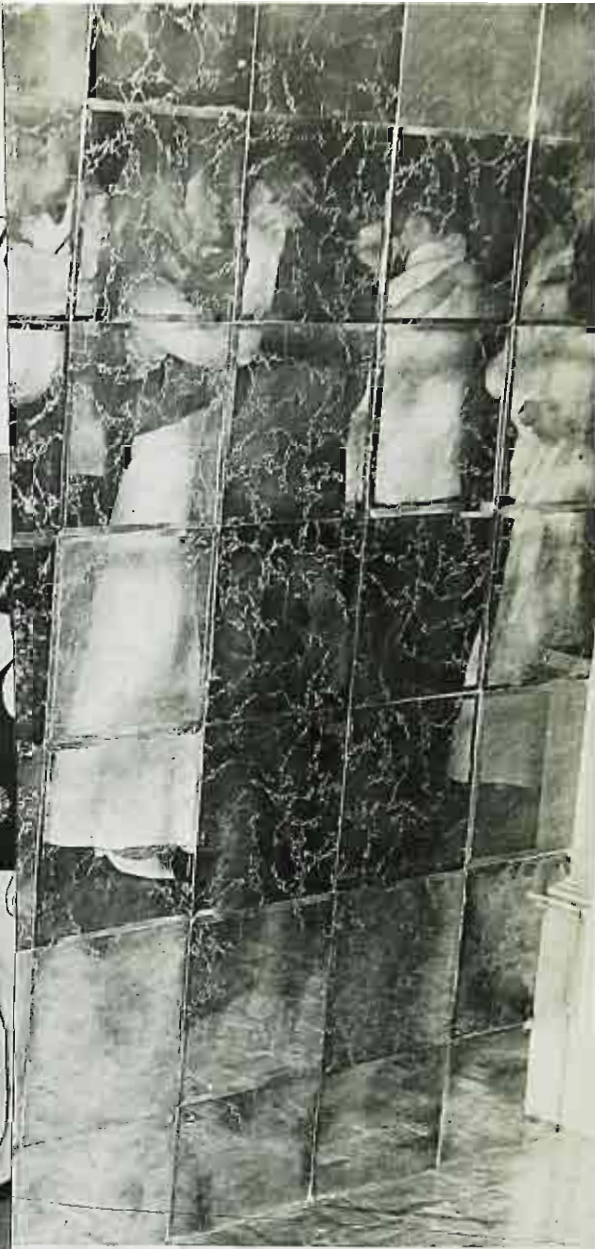
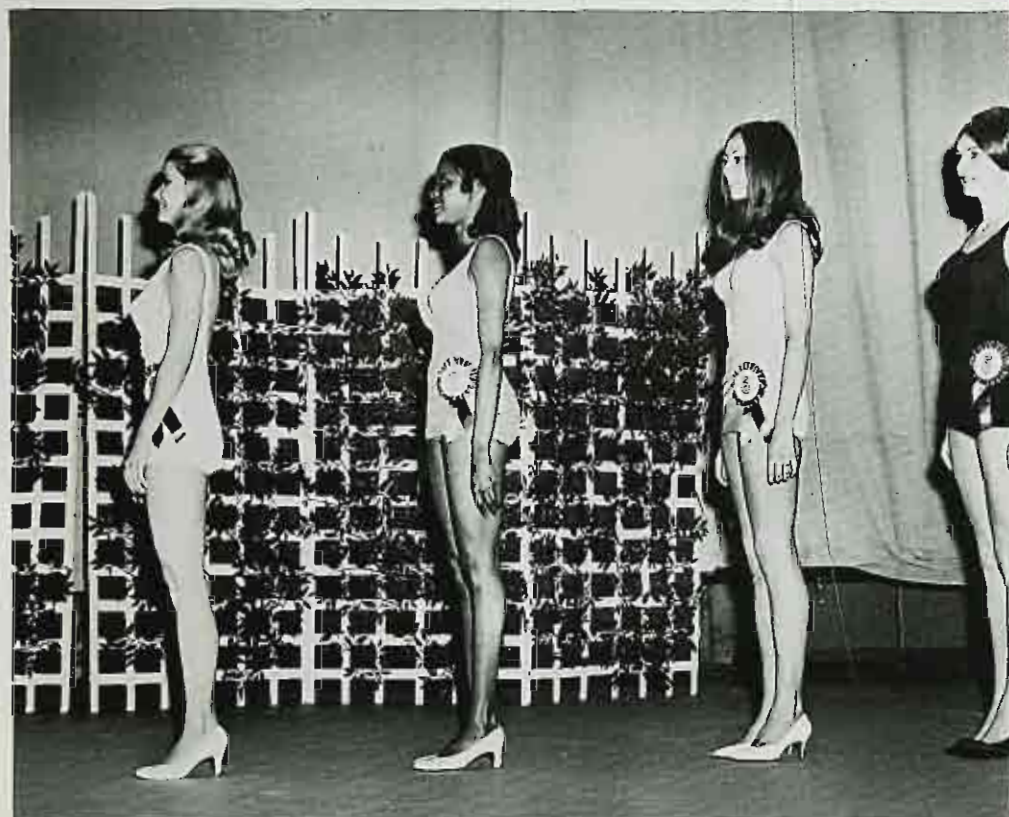

*Ball*

*1971*



The social event of the season which culminates one's studies at William Paterson College of New Jersey is the annual Senior Ball. Amidst plush red carpeting, flowing fountains and dimly lit chandeliers, this year's Ball was held at the Wayne Manor, Wayne, N. J. The Milt Davidson Orchestra provided the musical entertainment for the evening.





Miss Deborah Kievit, a sophomore, WPC of 1971 on Sunday, March 14, 1971.

This was the 4th annual Miss WPC sponsored by the Student Government, direct preliminary to the Miss New Jersey July.

The girls are judged on many qualities: personality, a genuine interest in new people, the ability to converse intelligently on current events and on world affairs.



*Miss*

*William Paterson College*

*1971*

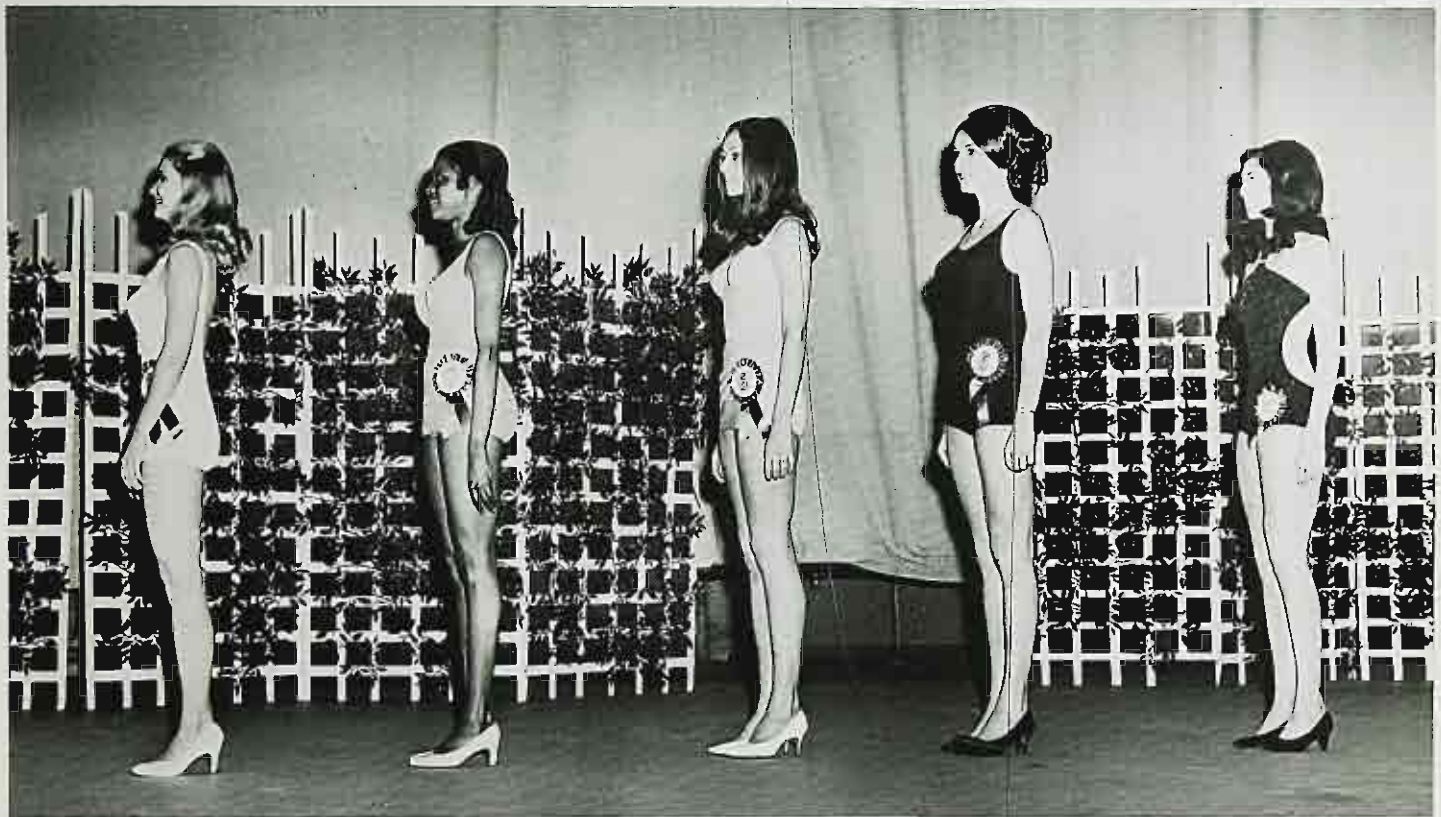

The Miss WPC  
contestants were:  
(LEFT TO RIGHT)  
Janet Stecina  
Suzane Staples  
Deborah Kievit  
Theresa Maslihan  
Virginia Chambers







One of the social events of the school season is the annual Junior Prom. Last year's Prom was held on May 1, 1970, at the Tappan Zee Motor Lodge in Nyack, New York. Bob Ross, President of the Junior Class, served as Master of Ceremonies. Cocktails, dinner, and dancing highlighted the evening.

## *Junior Prom*

*1970*





# HONORS



# Who's Who

Annually, a number of outstanding students are chosen for inclusion in the national listing — Who's Who in American Universities and Colleges. The selection is based on scholarship, participation in co-curricular activities, and character qualifications.

William Paterson College recognizes those covered students whose influence has been felt through their invaluable service to the college community, and who display potential in becoming outstanding teachers and citizens.

Kappa Delta Phi, the honor society in education, annually selects those students whose scholastic achievement and participation in extra-curricular activities warrant their acceptance into the society.

The Experiment in International Living and the New Jersey Semester Abroad at Copenhagen programs offer qualified students the unique experience of being introduced to people and cultures of foreign lands, while continuing simultaneously to earn undergraduate credits toward their degrees.

Alpha Psi Omega is the college's dramatic honor society, which elects its members on the basis of points awarded for acting and backstage work. A formal induction ceremony is held annually for those students worthy of membership.

Finally, each year a number of outstanding students are chosen for inclusion into the national listing of Who's Who in American Colleges and Universities. These students serve as representatives of W.P.C. and future leaders in their society.

Gary Hutton







ABOVE: Frank Perrelly

BELOW: Bob Ross



ABOVE: Marie Strother



Barbara Milne



Brenda Denig







Thomas Oram



Helena Wisniewski

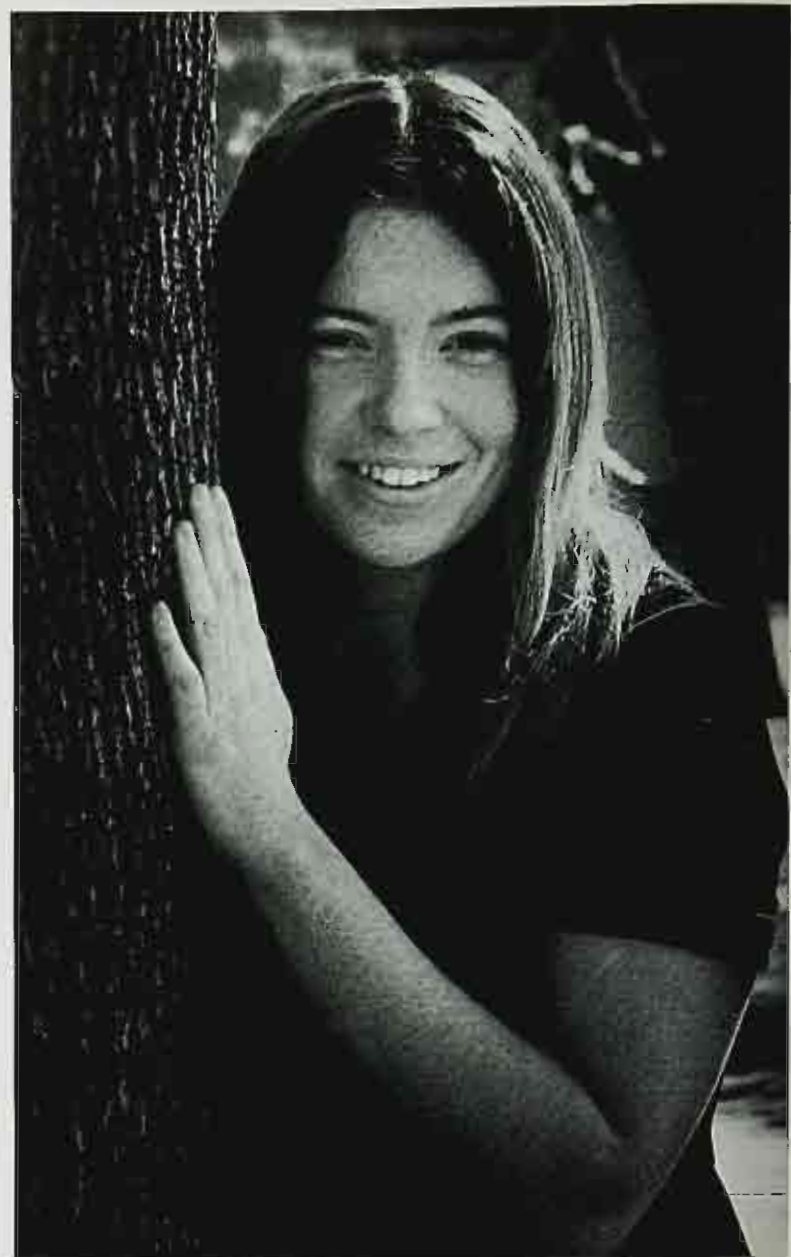

ABOVE: Ruth Srother

BELOW: Patrick Hurley





# Honors Programs

The Honors Program is an exciting departure from the usual college curriculum and from the usual Honors program. It offers students who have proved their ability in high school or who give evidence of good potential a chance to select their own courses without following the generally required curriculum and to participate in the Honors seminars for six credits each semester of their Freshman and Sophomore year. Working in small self-guided groups or in independent study, these students frequently may begin work early in their major area or may experiment in a number of widely different fields in order to discover future studies that might be of interest.



Faculty in The Honors Program are chosen in consultation with students. Besides being outstanding in their own fields, they have wide interests that extend to all areas of intellectual concern. They are considered exciting and stimulating teachers and sincere and involved human beings. Their rapport with their students is one of the main contributing factors in their dialogue in the seminar. Some of the disciplines presently represented on the Honors faculty are Art, English, History, Chemistry, Education, Philosophy, Black Studies, Political Science, Geography, and Psychology.





## Kappa Delta Phi

The Zeta Alpha Chapter of Kappa Delta Phi is the national honor society for men and women at William Paterson College. Students who meet the highest standards of scholarship and character, as well as possessing a deep interest in the teaching profession, are invited to membership each year.

Don Hunziker  
 Ron Fazio  
 Helena Wisniewski  
*Secretary*  
 Suzanne Pentaki  
 Rosalind Sette  
 Patricia Brown  
 Nancy Erskine  
 Pat Adshead  
*Vice President*  
 Cathy Panzica  
 Betty Scott  
 NOT PICTURED:  
 Frank Perrelly





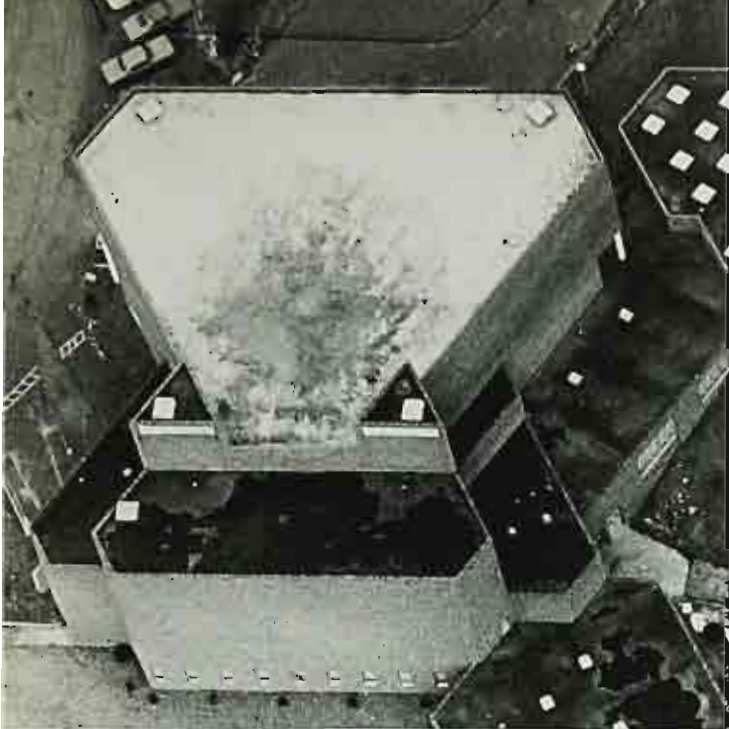

The purpose of Alpha Psi Omega, the college's dramatic fraternity, is to stimulate interest in dramatic activities on campus, to secure and provide help to the school through national honorary fraternity membership, and to reward students for their efforts in participating in the plays staged by the college by electing them to membership.

Election to membership in the fraternity is based on the basis of good academic standing and eligibility points, which are awarded for both acting and stagecraft activities.



## RHO THETA, ALPHA PSI OMEGA

Frank Perrelly  
Frank Lattanzi  
Kevin Marshall  
Ed Goez  
Robert Kostove  
*President*  
Mike Cipolletti





# Outstanding Seniors

## *John Alfieri*

John Alfieri — during his four years, John has served on such activities as the Student Government, BEACON, and welcoming dance committee during his freshman year. Sophomore year John was Vice-President of his class, on the hazing committee, cross country team and BEACON, as sports writer. Junior year John continued to be involved in the SGA as president, served on the homecoming committee, the carnival committee, the academic governance committee and master planning committee. During this year he took part in the Experiment in International Living in Sweden and was selected for Who's Who in American Colleges and Universities. John's senior year was occupied with SGA, BEACON, Faculty Senate and other important educational Committees.



## *Robert Ross*

Robert Ross — for a four-year commitment to the affairs of the Student Government Association and of the class of 1971. As a freshman he was a representative to the SGA General Council. As a sophomore he served on the hazing committee, as chairman of the campus queen committee, on the coronation ball committee, and as a staff writer on the BEACON. He was also secretary of his fraternity, TAU KAPPA EPSILON. As a junior, Robert was president of his class, served on the SGA executive board and General Council, was a trustee of the Student Cooperative Association, and went as a delegate to the American Student Government convention in Atlanta, Georgia. He also was a student representative to the Faculty Senate and to the faculty promotion committee, served on the college union building committee, and once more worked on the BEACON. In his senior year, Robert was president of his class and also president of the Student Cooperative Association, in which capacity he was ex officio a member of the College Development Fund Board. He was a member of the SGA executive board, the SGA General Council and the Faculty Senate. He served his fraternity as pledgemaster, his class on the commencement committee, and was selected for Who's Who in American Colleges and Universities.





## Ruth Strother

Ruth Strother — received this award for active and enthusiastic participation in the affairs of her class and of this college. Ruth has served on numerous committees including freshman dance, finance, hazing, and coronation ball, carnival and athletic policy. Ruth was a BEACON staff member, Ricky Hummel Blood Drive secretary, sophomore class treasurer and student cooperative trustee. She has participated in the SGA as treasurer, chairman of the finance committee, and vice-president. As an ambassador in the Experiment in International Living, Ruth was sent to Germany. She was also a student member of the Political Science department, a faculty senate alternate, on the all-college tribunal and part of the Presidents to Presidents Conference. Ruth was elected to Who's Who in American Colleges and Universities.

## Rickey Hummel Blood Drive Honors



### FOR GREATEST NUMBER OF REGISTRATIONS:

1. Robert Sniffen, Vet's Association
  2. Frank Latranzi
  3. Tau Delta Phi
- HONORABLE MENTION
4. Zeta Omicron Psi
  5. Psi Omega Chi

### FOR THOSE WHO GAVE MOST EFFORTS:

1. Tau Kappa Epsilon
  2. Phi Omega Psi
  3. Phi Rho Epsilon
- HONORABLE MENTION
4. Xi Lambda Chi
  5. Omega Theta Iota

Special recognition was given to those fraternities and sororities who devoted extra time and energy in making this Blood drive a success.



# Most Valuable Players

## Fall and Winter Awards Dinner

(L TO R): Paul Roedell, Assistant Cross Country Coach; Tom Greenboe, Dedication and Effort Award — Cross Country; Tom Fleming, Most Valuable Runner; Mr. J. McDonald, Cross Country Coach; Mr. W. Myers, Soccer Coach; Harold Leek, Most Valuable Player — Soccer; Paul Osmer, Dedication and Effort Award — Soccer; Mr. D. Learn, Assistant Soccer Coach.



(L TO R): Mr. Wilbur S. Myers, Director of Athletics; Mr. J. K. Olsen, President W.P.C.; Mr. James R. McDonald, Department Chairman.

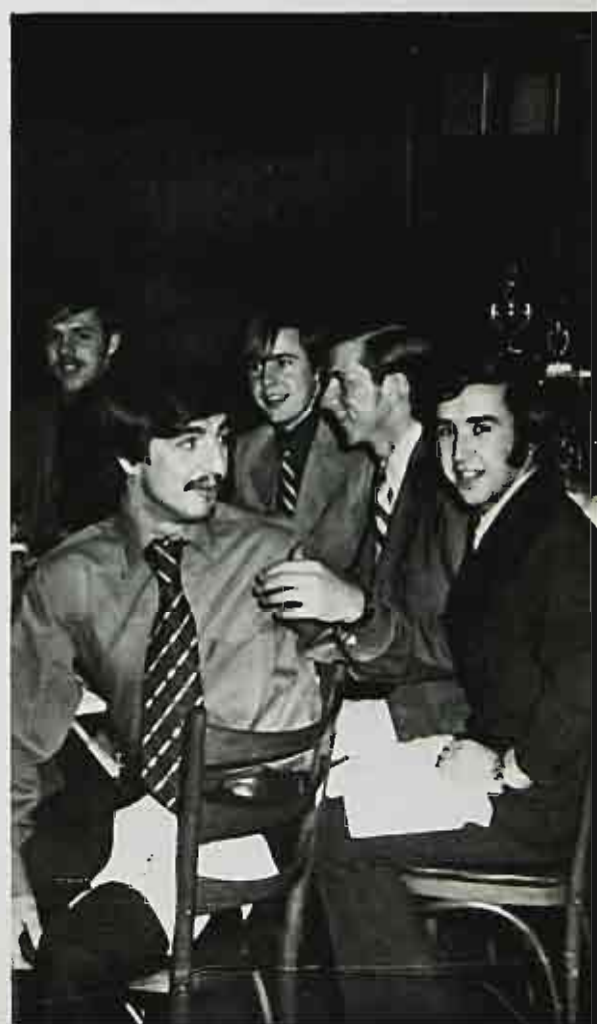

BELOW (L TO R): Mr. K. Meyer, Basketball Coach; Leory Lewis, Most Valuable Player, Basketball; Larry Beaman, Dedication and Effort Award.



BELOW (L TO R): Jim Sabonjohn, Outstanding Swimmer; Coach Art Raidy; Rich Magee, Most Valuable Swimmer.



AT LEFT (L TO R):  
Tom Mayer, Coach Sully,  
Bob Stewart.  
Both are four year  
letter award winners.

AT RIGHT (L TO R):  
Tom Fleming, Most Valuable  
Runner;  
Mr. J. K. Olsen, President;  
Harold Leek, Most Valuable  
Player, Soccer.







# GREEKS



The college experience should not only include the educational development of the individual, but the social aspect as well. Man, as a social being, must learn to relate to others and interact with his environment.

Fraternities and Sororities provide such an outlet for social interaction. The Inter-Fraternity-Sorority Council, which was established in 1967, acts as a liaison between the fraternal organizations and the college administration. Since every fraternity and sorority is represented on the Council, mutual problems and plans of action can be discussed. To date there are over twenty active fraternities and sororities at William Paterson College.

The importance of their work throughout the year in campus and community activities such as the Ricky Hummel Blood Drive, College Carnival and Intramural sports, cannot be overstated.



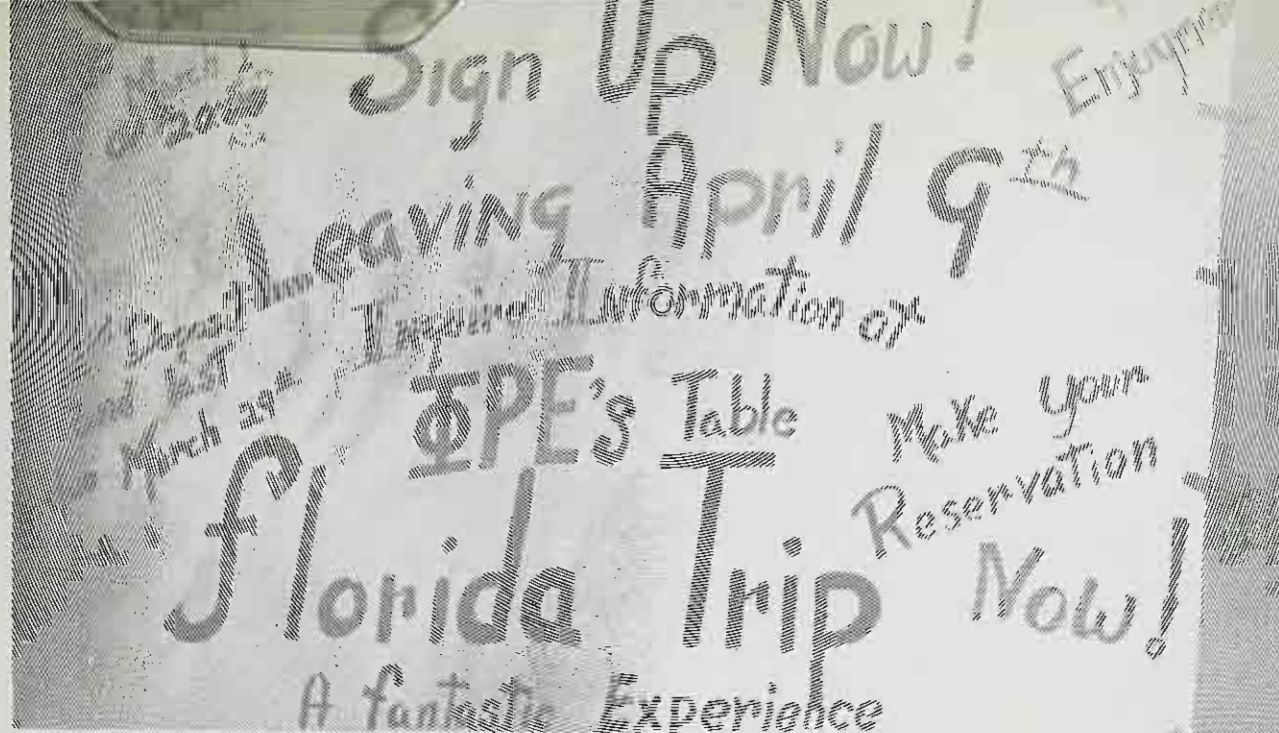

S+P  
 EΔX  
 ΦΣK  
 ΨKN  
 APZ  
 ΩΦΥ  
 ΣΔΨ  
 ΛΝΩ  
 ΩΦΙ  
 ΘΣK  
 ΘΔP  
 ZOΨ  
 TΔΦ  
 ΣΔΦ  
 ΘΨΔ  
 ΘΦE  
 ΓΦΛ  
 TKE  
 ΣT  
 ΓTΩ







Since Phi Rho Epsilon Fraternity has been founded in 1965, it has maintained annual events and activities which have benefited the school, the community and the fraternity as well. Such events consist of active participation in the Ricky Hummel Blood Drive, an annual Thanksgiving Clothing Drive for a needy family, the sponsoring of a trip to Florida every Easter, plus a variety of smaller yet meaningful activities in which Phi Rho Epsilon has been proud to participate.

#### OFFICERS

*President* — Frank Metro  
*Vice President* — Lex Greenwood  
*Treasurer* — Skip Pilipie  
*Corresponding Secretary* — Bob Recchione  
*Recording Secretary* — Noel Glaser

# ΦΡΕ

#### MEMBERS

Doug Aldridge	Bob Laughlin
Ray Baldino	Ken Lord
Don Boublis	Andy Macey
Doug Brandt	Lou Marcucci
Burt Butts	Nick Marsico
Pete Casale	Tom McCarthy
Russ Clark	Frank Metro
Bob Collesano	Jim Moore
Gary Compesi	Mike Murgio
Mike Crowell	Ron Nagle
John D'Amore	Skip Pilipie
Tony De Angelis	Ted Pryzchoda
Bob De Vincentes	Chuck Ramesdorfer
Chuck Donnelly	Dan Reardon
Mike Dowling	Randy Risser
Ed Drag	Bob Recchione
Russ Fischer	Wes Ruhrig
Gerry Gallagher	Tim Ryan
Phil Garuso	Sandy Sanger
Bob Gizzi	Irwin Shapiro
Joe Gladis	Mike Smith
Noel Glaser	Dennis Sparta
Lex Greenwood	Doug Stephenson
Tom Heffern	Don Stohrer
Jerry Hinson	Ron Van Sadars
Gary Hipp	Bob Van Sadars
Tom Jackson	Nick De-Grigorio
	Don Delancy

Zeta Omicron Psi Sorority was started in 1963 by 12 girls, and has a number of social events as well as several charity projects throughout the year. Our charity projects include giving a basket of food at Christmas to a needy family, and sponsoring a picnic in the spring for orphans. We participate in the Ricky Hummel Blood Drive every fall with monetary and blood donations, and also assist on the day of the drive.

We hold pledging twice a year in October and February. This year we started pledging with our Tea in October, and concluded pledging with our Induction Dinner in November. Our social events include a Christmas Party, a Halloween Party, several mixers and a Formal in June at which time we honor our graduating seniors.

In April we hold our annual Fashion Show as the major fund-raising project of the year. For Mother's Day, we take time out to honor our mothers at the Mother-Daughter Dinner, at which time we present them with flowers and entertain them for the afternoon.

#### OFFICERS

*President* — Debbie Dec  
*Vice-President* — Pam Leanza  
*Recording Secretary* — Pam Pilar  
*Corresponding Secretary* — Susan Czesak  
*Treasurer* — Pat Forster  
*Parliamentarian* — Paula O'Dell  
*Sergeant-at-Arms* — Linda Kramer  
*Historian* — Robyn Reilly  
*Social Coordinator* — Elaine Pelaia

#### NOT PICTURED:

Jean Klimet  
 Pat Forster  
 Michelle Baker  
 Ellen Ryan  
 Pam Leanza  
 Olga Tehlewicz  
 Chris Robb  
 Janis Lahm

Joanne Lolicotta  
 Pat McCoy  
 Gail Vollack  
 Kathy Mengus  
 Frances Sondej  
 Peggy Williams  
 Loreta Elvin  
 Kathy Hubert



#### SISTERS

Michelle Baker  
 Jackie Bersch  
 Kathy Cipolletti  
 Pat Commiciotto  
 Susan Czesak  
 Bethanne Czesak  
 Debbie Dec  
 Jeanmarie DeChristopher  
 Barbara Dubits  
 Lynn Edinger  
 Lauretta Elvin

Pat Forster  
 Kathy Hubert  
 Annette Ingannamorte  
 Jean Klimet  
 Linda Kramer  
 JoAnn Lalicotta  
 Janis Lahm  
 Sue Landsburg  
 Pam Leanza  
 Terry Mancini  
 Pat McCoy  
 Kathy Mengus

Paula O'Dell  
 Elaine Pelaia  
 Pam Pilar  
 Jeanne Reilly  
 Robyn Reilly  
 Jane Risch  
 Chris Robb  
 Ellen Ryan  
 Pat Sloan  
 Carol Sklaw  
 Frances Sondej  
 Olga Tehlewicz

Kathy Thrury  
 Dot Trubucco  
 Gail Vollack  
 Peggie Williams

Z  
O  
Ψ



Founded in 1965, Gamma Chi Sorority has remained a small close-knit sisterhood upholding the virtues of friendship, scholarship, integrity, and charity. The colors of Gamma Chi are burgandy, standing for friendship, over white, standing for sisterhood.

Aside from its various social functions such as promotion of the Gamma Kappa Ski weekend, the annual Mother-Daughter Dinner, Father-Daughter Day, Alumnae Day, and Halloween and Christmas Parties, Gamma Chi has been actively involved in many on-campus events. These events include the Ricky Hummel Blood Drive, the College Carnival, Homecoming, and the IFSC.

As an extension of its goals and interest in helping others, the sisters of Gamma Chi have recently adopted an American Indian Child.

#### OFFICERS

*President* — Eileen Miller  
*Vice-President* — Carol Tantillo  
*Recording Secretary* — Linda Schubert  
*Corresponding Secretary* — Charmaine South  
*Treasurer* — Linda DeBlaker  
*Historian* — Kathy Fortner  
*Sergeant-at-Arms* — Sue Steele  
*Social Chairman* — Marie Rinaldi



#### SISTERS

Eileen Miller  
 Carol Tantillo  
 Linda Schubert  
 Charmaine South  
 Linda DeBlaker  
 Kathy Fortner  
 Sue Steele  
 Marie Rinaldi  
 Cathy Amatrudi  
 Marianne Barbary  
 Kathi Caragi  
 Linda Ott  
 Sue Douglass  
 Sue Hedden  
 Donna Holck  
 Theresa Kwapniewski  
 Eleanor MacDonald  
 Diane Mikowski  
 Judi Slump  
 Kathy Smith  
 Donna Tavoletto  
 Chris Zembicki



ΓΧ

Gamma Tau Omega was founded in 1965 and is a progressive and diversified fraternity. Its members have been active in a wide range of college clubs and activities, including WPSC, Fencing Team, Phi Alpha Theta History Honor Society, Kappa Delta Phi Honor Society, College Semester Abroad, Inner City Professional Semester, Ricky Hummel Blood Drive, Road Rally, Carnival, Pioneer Players, Concert Choir and Newman Club.

#### OFFICERS

*President* — Don Hunsinger  
*Vice President* — Mike Noe  
*Treasurer* — Steve Van Dyke  
*Corresponding Secretary* — Frank Dino  
*Recording Secretary* — Dan Callahan  
*Sergeant-at-Arms* — Bruce Detlef

#### BROTHERS

Don Hunsinger  
Mike Noe  
Steve Van Dyke  
Frank Dino  
Dan Callahan  
Bruce Detlef  
Mike Vanuga  
Bob Twining  
Jim Nowick  
Bruce Veenstra  
John Sudol  
Bob Stewart  
Don Prelich  
Roy Yack  
Roger Hetel  
Larry Berger  
Gregg Canning  
Edward Heater  
Brian Miller  
Jay Render  
Joseph Nicolasi  
Doug Messner  
Thomas Mayer  
Vincent Di Somone  
Gene Neglia  
Tipanis Kajdroboon  
Al Olasin



ΓΤΩ



Gamma Phi Lambda, founded in 1943, holds the distinction of being the third oldest sorority on campus. Since that time it has been active in both social and charity events. Among its social events which the sorority sponsors are the Spring Cotillion, the Campus Queen Contest, and the Miss W.P.C. Contest. Gamma Phi Lambda also participates in other school activities as Homecoming, Carnival, and Intramurals. Equally concerned with charity events, the sorority participates in the Ricky Hummel Blood Drive and is represented on IFSC.

#### OFFICERS

*President* — Pat Corcoran  
*Vice President* — Jane Van Orden  
*Chaplain* — Sandy Strother  
*Treasurer* — Pat McCoy  
*Sergeant-at-Arms* — Sue Bombay  
*Historian* — Phyllis Eaton



#### SISTERS

Marilyn Burch  
 Phyllis Eaton  
 Sue Bombay  
 Marie Murphy  
 Janet Barrott  
 Pat Leotteire  
 Kathy Hern  
 Dot Hauslaven

Pat McCoy  
 Chris Cleary  
 Lynn Tonnesen  
 Linda Rosser  
 Jill Czeburt  
 Marilyn Berger  
 Mary Meniole  
 Karen Radcliff  
 Pat Corcoran

Helena Wisniewski  
 Sandy Strother  
 Jane Van Orden  
 B. J. Richardson  
 Darlene Gibbs  
 Jane Chapman  
 Peggy Lavery  
 Elsa Hardin  
 Barbara Milne

ΓΦΛ



#### OFFICERS

*President* — Debbie Makoujy  
*Vice President* — Jane Bisson  
*Recording Secretary* — Patti Foulds  
*Corresponding Secretary* — Patti Fusaro  
*Treasurer* — Joyce Penny  
*Chaplain* — Rosemary Walter  
*Sergeant-at-Arms* — Sandra De Trollo  
*Librarian* — Linda Crescione  
*Social Coordinators* — Brenda Cardwell, Carol Giampolo, Ceil Lobraico

#### SISTERS

Debbie Makoujy  
 Jane Bisson  
 Patti Foulds  
 Patti Fusaro  
 Joyce Penny  
 Rosemary Walter  
 Sandra De Trollo  
 Linda Crescione  
 Brenda Cardwell  
 Carol Giampolo  
 Ceil Lobraico  
 Viola Holt  
 Joyce Berrian  
 Dee Mari  
 Eleanor Gorab  
 Dee Cronin  
 Norma Nardiello  
 Lynda Lowell  
 Maryann Carroll  
 Ro Spano  
 Kathy Carnivale  
 Gail Connor  
 Linda Cece  
 Lorraine Cece  
 Bobbie Festa  
 Debbie Calice  
 Carol Rasmussen  
 Barbara Miller  
 Amelia Nardella  
 Joanne Polcari  
 Patti Miller  
 Diane Slavichak  
 Janet Torok  
 Arlene Rovito  
 Jane Cavallo  
 Patty Emola  
 Judy Rienstra  
 Carol Dougherty  
 Wendy Fundter  
 Alvina Kranich  
 Georganna Bastory

Ω  
Θ  
Ι



Omega Theta Iota was founded October 27, 1967 with a membership of thirteen sisters. Since then it has flourished to an active membership of fifty and an alumnae of twenty sisters.

Since its beginning, Omega Theta Iota has participated in many of the fund drives organized on campus. This past year they were awarded a trophy for their outstanding service in the Ricky Hummel Blood Drive.

The activities of the sorority include annual Halloween and Christmas parties, a fall hayride, a spring picnic, and other various social functions.





Xi Lambda Chi Sorority was founded on November 22, 1967. Since then, it has grown from its original ten members to an active sisterhood of over thirty members. Together we have contributed our services by sending packages to our servicemen in Viet Nam and by helping to organize William Paterson's Ricky Hummel Blood Drive. These are but a few of the services Xi Lambda Chi has offered in attempting to promote the ideals of warmth and friendship upon which this sorority was founded.

#### OFFICERS

*President* — Sheri Kamerling  
*Vice President* — Marylee Russo  
*Recording Secretary* — Sharon Chambers  
*Corresponding Secretary* — Sharon McAndrew  
*Social Coordinator* — Donna Fuchs  
*Sergeant-at-Arms* — Virginia Chambers  
*Historian* — Fran McEntee  
*Photographer* — Kathy McEntee  
*Pledgemaster* — Jayne Zocco  
*Co-Pledgemaster* — Terry Maslihan  
*IPSC Representatives* — Irene Ciapa  
                                   Angela Marinaro  
                                   Pat Locker  
*Treasurer* — Barbara Gibson

#### SISTERS

Marjorie Bronkowski	Angela Marinaro
Sharon Chambers	Terry Maslihan
Virginia Chambers	Sharon McAndrew
Irene Ciapa	Fran McEntee
Halina Cichowski	Kathy McEntee
Gloria Conforti	Chris Naderio
Barbara De Crosta	Cindy Nietsch
Maria De Marzio	Denise Pace
Annette Failaci	Marylee Russo
Judy Fietin	Tina Schlageter
Donna Fuchs	Ann Marie Simpson
Dana Gerlitz	Kathy Squier
Barbara Gibson	Cathy Stickle
Doreen Holmes	Ellen Thomas
Patric Iden	Linda Victoria
Sheri Kamerling	Karen Ann Wetterauer
Joanne Konefal	Barbara Williams
Pat Locker	Jayne Zocco
Linda Manuel	

EΛX

Phi Theta Rho sorority was established in 1967 with a beginning membership of 27 sisters. It now has a sisterhood of over 40 girls, in a variety of majors and from various backgrounds.

Although fairly new, Phi Theta Rho has participated in such activities as the Ricky Hummel Blood Drive and the Spring Carnival, as well as being represented in the Miss W.P.C. beauty and talent contest, and the Campus Queen finalists. The sorority is also supporting an American Indian as a foster child.

Phi Theta Rho, whose colors are brown and yellow, is based upon the ideals of "Sisterhood, Truth, and Sincerity."

Φ  
Θ  
Ρ

#### OFFICERS

*President* — Eloise Metta

*Vice President* — Janet Granger

*Recording Secretary* — Michele Bjelis

*Corresponding Secretary* — Pat Heezog

*Treasurer* — Betty Koziar

*Sergeant-at-Arms* — Mary Dempsey

*Chaplain* — Ginny Lembo

*Historian* — Joan Gallo

*Social Coordinators* — Barbara Kearns  
Gerri Tricarico





Theta Sigma Kappa Sorority was founded in 1957. Since the year of our founding we have grown to a large sisterhood established on the ideals of Theta for truth, Sigma for sincerity, and Kappa for knowledge.

As an organization we take part in many on-campus activities including the College Carnival, the Intra Fraternity Sorority Council, the Ricky Hummel Blood Drive, as well as other outside activities including the support of a Korean orphan child and an annual Christmas party for Senior citizens. Theta Sigma Kappa sisters also participate in the annual campus queen election, The Miss William Paterson College contest; our sisters have been and are members of the Student Government Association, class officers, and Student Education Association members, as well as members of various other clubs on campus.



*President* — Marijo Stopford  
*Vice President* — Angela Rocco  
*Treasurer* — Louise Siccardi  
*Corresponding Secretary* — Ginger Johnson  
*Recording Secretary* — Nancy Maffei  
*Chaplain* — Joan Aber  
*Historian* — Lee Giancaspro  
*Parliamentarian* — Janet Jaeger  
*Sergeant-at-Arms* — Sally Curci

#### SISTERS

Linda Cappadona	Jackie Murgio
Michele Cisar	Bonnie Ostapeck
Dorothy Cucci	Betty Ottavino
Eileen Chuprevich	Joanna Perrupato
Maryann DeMayo	Mary Pilaar
JoAnn DiCicco	Barbara Refi
Linda Feoranzo	Kathy Serenta
Cynthia Flak	Gail Scavish
Lois Hope	Jeanine Stefaniak
Marilyn Labor	Marge Tuzzo
Debbie Laine	Valerie Veteri
Terry Laino	Dianne Walker
Joan McEntee	Marjorie Wolosin
Peggy Morgan	Rosemary Yuppa
Susan Mueller	Dot Zemba

ΘΣΚ



#### SISTERS

Barbara Ablahani  
Barbara Blum  
Diane Carelli  
Debby DeMartin  
Brenda Denig  
Janet DiGirdamo  
Jane Doorn  
Pattie Dorato  
Karen Garlinsky  
Stephanie Haines  
Jill Herzog  
June Hilt  
Jeannie Levine  
Pat Long  
Linda MacElroy

Olesia Melnitschenko  
Denise Morin  
Pat Muller  
Janet Murphy  
Sue Nathanson  
Chris Otterbein  
Sally Rocanova  
Betti Sfugaras  
Betty Simons  
Bev Sorozan  
Debbie Steines  
Alice Thomson  
Alice White  
Ruth Zeleznik

## ΨΩΧ

#### OFFICERS

*President* — Susan Nathanson  
*Vice President* — Diane Carelli  
*Secretary* — Barbara Blum  
*Treasurer* — Jill Herzog  
*Historian* — Betti Sfugaras  
*Social Chairwoman* — Pattie Dorato



Psi Omega Chi started the year with its first Mother-Daughter Luncheon. The highlight of our social activities was the Christmas Party held at the Tappan Zee Motor Inn. Mixers with Phi Pi Epsilon were held during the year.

The sorority gained another trophy when we worked on registrations for the Ricky Hummel Blood Drive.

Pledging activities, induction of new sisters, and officers will end the year with a farewell party.

A candy drive was sponsored by the sorority which proved very successful.





# Χ Δ Φ



The sisters of Chi Delta Phi this year actively participated in the Ricky Hummel Blood Drive and in organizing the Spring Carnival Events. Their membership enjoys traditional social functions throughout the school year, such as the Fall Hay Ride, Induction Night — Christmas Party, a canoe trip, Mother-Daughter Luncheon and a summer shore house. This Year, for the first time, the girls initiated plans for an added vacation in Fort Lauderdale during our spring vacation.

## OFFICERS

*President* — Deirdre Falato  
*Vice President* — Arlene Zangara  
*Secretary* — Karyn Fomarucci  
*Treasurer* — Erika Horvath  
*Sergeant-at-Arms* — Valerie Opalka  
*Historian* — Elizabeth Sidari  
*Social Director* — Lynn Behnken

## SISTERS

Maria Calvacca  
 Suzanne Casa  
 Sharon Grna  
 Brenda Kopek  
 Sharon Kropalinski  
 Margaret McBride  
 Peggy McBurney  
 Laraine Nicholzen  
 Anne Nowell  
 Valerie Opalka  
 Doris Osar  
 Mary Ann Perrone  
 Pamela Post  
 Fay Radimer  
 Donna Schmidt  
 Jo Ann Shiffilotti  
 Ann Smith  
 Hilary Smith  
 Jo Ann Stachula  
 Denise Tyrell  
 Susan Van Sloaten  
 Joyce Saeider  
 Barbara Walsh  
 Patricia Welle



## OFFICERS

*Brother Master* — Frank Emoio  
*Deputy Brother Master* — Ron Reiher  
*Funds Master* — George Sahker  
*Scribe* — Marlin Wilson  
*Corresponding Secretary* — Dennis Vroegindewey  
*Historian* — Vincent Bruno  
*Sergeant-at-Arms* — Rich Mariano

## BROTHERS

John Alfieri	Jeff McDonald
Steve Aprile	Craig McPhee
Rich Armona	Joe McGuinness
Frank Benevento	Tom Miller
Ed Benz	Jim Nann
Doug Berrian	Tom Ottavino
Frank Bland	Dom Pelosi
Bruce Bowden	Joe Peters
Dom Brice	Jim Pignatello
John Bruno	Louis Ponticus
Vincent Bruno	Bill Regan
Mike Caruso	Ron Reiher
John Cina	Andy Robinson
Walt Delotto	Gus Rodrigous
Jack Doherty	Dennis Russoniello
Steve Dragos	George Sahker
Chuck Deubert	Mike Santoro
Frank Emoio	Bill Saxon
Ed Gilson	Paul Scavuzzo
Doug Gross	Jim Shillitani
Peter Guide	Vince Sousa
Mike Hancock	John Spadaro
Kerry Hart	Phil Spooner
Jose Hernandez	Rick Stark
Pat Kalucki	Ronald Vassallo
Bill LaGala	Dennis Vroegindewey
Rich Malzone	Marlin Wilson
Rich Mariano	Dave Kleiwerda



The brothers of Skull and Poniard Fraternity feel that the time of fraternities to act as social coordinators is over, and the time of fraternities to act as a social force is here. Our goal is individualism.





The sisters of Phi Omega Psi are actively involved in many campus activities during the year. These events include the Ricky Hummel Blood Drive, Carnival, Campus Queen, and Miss W.P.C. Contest. The sorority also participates in collecting for Unicef and coordinating an Easter project for orphanages. Annual Highlights include a fashion show and Parent-Daughter Banquet.

#### OFFICERS

*President* — Linda Schmidt  
*Vice President* — Mikki Regan  
*Corresponding Secretary* — Shirley De Vries  
*Recording Secretary* — Linda Zicker  
*Treasurer* — Judy Buck  
*Historian* — Cathy Buda  
*Sergeant-at-Arms* — Marilyn McColl

#### SISTERS

Cathy Buda  
 Shirley De Vries  
 Mikki Regan  
 Linda Schmidt  
 Judy Buck  
 Marilyn McColl  
 Linda Zicker  
 Pat Gumbman  
 Barbara Riccardi  
 Rita Hirkala  
 Sandy Ridner  
 Janet Speziali

Fran Graham  
 Jackie Ferriola  
 Bev Smith  
 Lynn Walther  
 Michele Bonner  
 Lynn Randles  
 Bonnie Rude  
 Alice Piasecki  
 Maura Barton  
 Kathy Zink  
 Gail Powell  
 Dot Lampman

Elaine Novello  
 Lynn Widmann  
 Alison Bello  
 Sandy Chiappino  
 Jane Scott  
 Janet Panetta  
 Barb Lammey  
 Joanie Worowitz  
 Carol Brown  
 Dorotes Carr  
 Barb Dornich  
 Mary Jane Carollo  
 Nanette Dolinsky

ΦΩΨ



Joe Barra  
 Jim Currie  
 Andy D'Arco  
 Greg Dujets  
 Jim Falato  
 Dennis Gorski  
 Steve Guerrini  
 Tom Kerr  
 George Kraus  
 Tom Kroncke  
 Paul Loeb  
 Don Pollitt  
 Wayne Shaw  
 Glen Sullivan  
 Frank Stella  
 John Wojcheck

NOT PICTURED:

M. Antolino  
 M. Brehm  
 K. Buckley  
 J. Cammarata  
 T. Delaney  
 J. Egan  
 K. Giamo  
 H. Graves  
 B. Kennerly  
 C. Kostenko  
 M. Morin  
 B. Mulder  
 P. Mullin  
 R. Hunes  
 R. Olzowy  
 J. Quodomine  
 J. Sedore  
 M. Schreck  
 V. Tamburro  
 R. Weigman

The first national fraternity on campus, Tau Delta Phi prides itself on its participation in campus activities. They placed third in registration for the Ricky Hummel Blood Drive, supported the St. Joseph's Children Shelter, made up food baskets for needy persons, and pledged support to the Pakistan Flood victims. Tau Delta Phi also participated in the IFSC Carnival.

OFFICERS

*President* — Paul Loeb  
*Vice President* — Wayne Shaw  
*Secretary* — Bob Mulder  
*Treasurer* — Jerry Cammarata  
*Steward* — Andy D'Arco

ΤΔΦ





Psi Kappa Nu was incorporated as a fraternity on February 26, 1970, with a total of 21 founding brothers. Its initial commitment as defined in the constitution is to strive for the betterment of the community, themselves and their peers. In the past year the brothers have fulfilled their commitment in several ways. One example was by cleaning Pioneer Hall at a time when the matrons were not functioning by assisting the cafeteria staff in clearing away leftover trays. In the community the brothers have contributed food to needy families over the Thanksgiving holidays. Their biggest project is to institute a "Hotline" for Passaic county.

Ψ  
K  
N

#### OFFICERS

*Brothermaster* — Dennis Payton  
*Assistant Brothermaster* — Lorenzo Butler  
*Treasurer* — Charles Livingston  
*Scribe* — Ed Mosley  
*Sergeant-at-Arms* — Alphonse Harris  
*Adviser* — Samuel D. Conti



SISTERS  
 Kathy Sauer  
 Dottye Gasparro  
 Laurie Lockwood  
 Diane Downs  
 Bridget DiFalco  
 Cynthia Simon  
 Vera Zielenski  
 Renee Cutter  
 Patty Di Lavore  
 Evelyn Imperiale  
 Mary Kilbourn  
 Chris Szczypien



NΣX

Sunday, Dec. 6, 1970 - 8:00 P.M.

MAR

Marion Shea Auditorium

ADMISSION: F.S.C. STUDENTS \$1.00  
 OTHERS \$2.00

TICKETS AVAILABLE AT STUDENT ACTIVITIES OFFICE  
 COLLEGE CENTER 2ND FLOOR

BY MAIL: WRITE: DIRECTOR OF STUDENT  
 KANSAS STATE COLLEGE - WASH.  
 MAKE CHECKS PAYABLE TO

TICKETS: W.F.C.  
 OTHER  
 TICKETS AVAILABLE AT  
 DR. WALKER, 1000 W. 10TH AVE., WASH.  
 TICKETS: W.F.C.  
 OTHER







Theta Gamma Chi has been in existence since 1955. The charity work we have participated in include giving Thanksgiving baskets to two needy families, sending packages to servicemen in Viet Nam, baking cakes as refreshments for parties for mentally retarded children, and assisting at the Ricky Hummel Blood Drive. Theta Gamma Chi takes an active part in social activities as well as participating in Homecoming, May Cotillion, Christmas Party, and the Miss W.P.C. Contest.

#### OFFICERS

*President* — Joan Matheis  
*Vice President* — Dawn Van Teyens  
*Recording Secretary* — Alice Yeoman  
*Corresponding Secretary* — Jeanie Driesse  
*Treasurer* — Barbara Davidian  
*Historian* — Sharon Davis

#### MEMBERS

Pat Angiono  
 Debbie Baliman  
 Iris Bornstein  
 Camille Calcaterra  
 Debbie Casperino  
 Sandy Dambrot  
 Barb Davidian  
 Sue Dominick  
 Jean Driesse  
 Cindy DeNuro  
 Terry Ferrone  
 Ellie Finacchio  
 Wendy Fronefield  
 Sue Joachim  
 Mine Laypan  
 Barbara Hynes  
 Joan Matheis  
 Elaine Monzo

ΘΓΧ

Tau Kappa Epsilon Fraternity is a select group of men with similar ideals, hopes and purposes bound together by deep friendship. Aside from the brothers helping each other to develop his personality and broaden his outside interests, the brothers also help their younger brothers adjust to college life.

T.K.E. has taken a very active part in this year's campus activities. For their generous help and enthusiasm at the Ricky Hummel Blood Drive they were awarded first place for "Hard Workers" and received the S.G.A. award for "Outstanding Services" for their work during the 1970 Spring Carnival. T.K.E. showed a movie for the benefit of the Carl Salamansky Kidney Fund. They also sponsored a movie and contributed the donations to the new Student Union Building.

#### OFFICERS

*President* — Pat Hurley  
*Vice President* — Jack Yuken  
*Treasurer* — Rich Tomaselli  
*Secretary* — Chuck Sedar  
*Pledgemaster* — Bob Ross  
*Sergeant-at-Arms* — Charlie Eibs  
*Chaplain* — Tim Van Oudenaren  
*Historian* — Walt Leonard

#### BROTHERS

Bob Alexander	Ed Boettcher
George Cabourg	Henry Peterson
Bob Caruba	Carl Signorelli
Al Dempsey	Fred Vodde
Charlie Eibs	Marshall Seigac
Marty Fudali	George Steward
Mike Graff	Tom Greenbowe
Pat Hurley	Bob Brenneck
Stan Kalish	Don Allan
Walt Leonard	Rich Cavaliero
Jim McDonald	Rich Gergowitz
Tony Mento	Lou Villano
Harry Merschtina	Ron Glass
Walt Miller	Keith O'Neil
Jack Mohrle	Joe Geiger
Steve Rice	Dan Rosenberg
Bob Ross	Tom Nagy
Chuck Sedar	Tony Farrell
Jack Sytsma	Tom Jaskot
Rich Tomaselli	Wayne Mayer
Tim Van Oudenaren	Jack Corcoran
Jack Yuken	Ray D'Allesio
Jim Lepore	

#### HONORARY BROTHERS

Dr. A. Annacone  
 Vic Cornetta

# TKE





*"Our World . . ."*



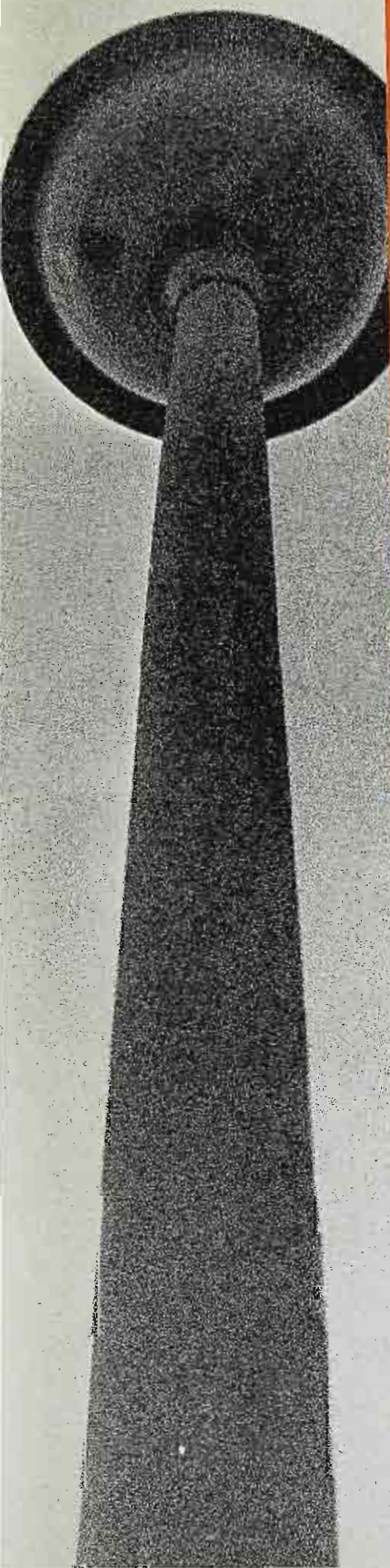

X  
PE  
ΩT  
KX  
ΘP  
ΓX  
ΩX

SPORTS





*"Our World . . ."*

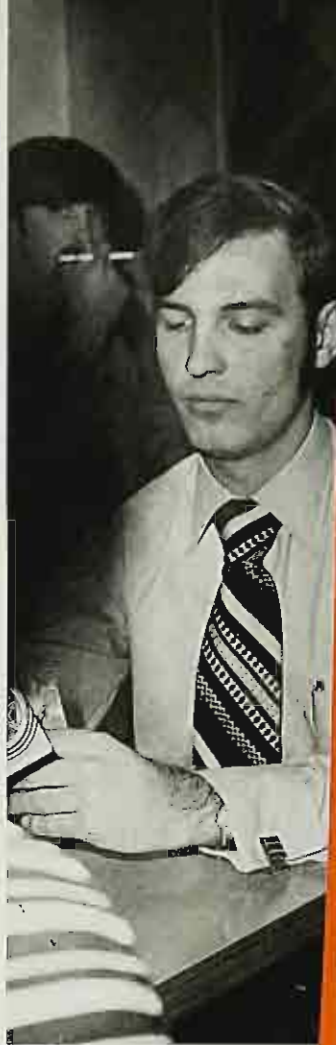

SHRIMP  
Rolls

# SPORTS



# W.R.A.

Incorporating sports into an educational program entails both the physical and mental development of the student into a well-rounded individual.

WPC's athletics program has expanded and improved tremendously within the last four years. A variety of intercollegiate sports are open for membership, with varsity and intramural programs available to insure that every individual has an opportunity to participate.

The college is a member of the New Jersey State College Athletic Conference and the National Association of Intercollegiate Athletics. William Paterson College plays a representative schedule against the outstanding colleges of comparable size in the New Jersey-New York area.

All women students belong to the Women's Recreation Association and become active members upon participation in activities sponsored by this association. Awards are presented at the W.R.A. Spring Banquet to those who have qualified under the set points system. The Association is affiliated also with both the state and national Athletic and Recreation Federation of College Women.



Active members of the Women's Recreation Association participate in activities including modern dance, gymnastics, swimming, volleyball, basketball, softball, badminton, archery, golf, hockey, bowling, and horse back riding. Workshops, symposia, and clinics with other colleges are also held throughout the year. Awards are presented at the WRA Spring Banquet to those women who have demonstrated active participation in this organization.





# VOLLEYBALL TEAM

Mary Ciali, *Co-captain*  
 Jane Stroher  
 Kathy Heron  
 Jan Van Orden  
 Wilhemina Gramlich  
 Maria Macaluso  
 Joyce Griffin, *Co-captain*  
 Jean Moss  
 Michele Contala  
 Debbie Tercek  
 Fay Radimer  
 Elsa Harden  
 Carol Borlase  
 Ellen Finerman  
 Linda Polena  
 Fatima Repin  
 Ann Heacock  
 Marge Deutsch  
 Pat Huber, *Coach*





# GYMNASTICS



Gymnastics calls for superb coordination and control of the body. Using such apparatus as the balance beam, parallel bars, and the horse, members of the gymnastic group perform various exercises in motion and balance which seemingly defy gravity.



#### GYMNASTS

Mrs. Ute Alt, *Coach*  
 Marsha Daddis  
 Jeanne Landells  
 Evelyn Imperiale  
 Janet Rogers  
 Judy McCollum



# FOOTBALL '70



Robert Kutley  
 Bruce Bowden  
 Joseph Taibi  
 Clarence Bumpas  
 Gerald Gallagher  
 Rock Guarino  
 Savario Lupo  
 Steve Margeotes  
 Robert Kerwin  
 Jerry Ravenell  
 Willie Roberts  
 Robert Taylor  
 Larry Witherspoon  
 Randolph Risser  
 Thomas Jackson  
 Michael Alberque  
 Tracy Brand  
 Thomas Heferin  
 Ronald S. Bey  
 Stanley Ross  
 Dwight Blackman  
 James Blake  
 Kevin Finnerty  
 Frank Bland  
 Doug Avella  
 Richard Boos

Winchester Young  
 Robert Wolff  
 Bill Regan  
 Thomas Hayck  
 David Tucker  
 Paul Sararo  
 Joseph Arena  
 Steve Brown  
 Charles Madsen  
 Emmet Jones  
 Joseph McGuinness  
 Walter Rea  
 Rober Taylor  
 Glen Zomak  
 Carmine Russo  
 James Sykes  
 Henry Reeder  
 Armond DiVintantonio  
 Geffrey Gamble  
 Joseph Marrone  
 Anthony Volvalides  
 Cliff Zoppa  
 Howard Wright  
 Greg Clark  
 Malcolm Holmes





On September 25, 1970, Club Football became a reality at William Paterson College, under the direction of head coach, Michael Sabia.

Once the Pioneer gridmen started, nothing could get in their way. After only two weeks into the season, the team moved into national prominence and were rated 10th best in the nation by the National Association of Club Football. The season proved to be a phenomenally successful one for the gridmen, and all are looking forward to next year's games. They ended the season in fourth place in the National Association of Club Football.













Triple plays, grand slams and superb pitching have highlighted both the Women's Varsity and Junior Varsity softball teams this season. Probably the strongest team ever to play for William Paterson College, two strong squads have been formed for this season's action.







## Women's Softball

PICTURED AT LEFT, Row 1 (kneeling) left to right: D. Pietrusiach, L. Smith, C. Girodo, E. Sake, T. Chapman, C. Wilson, P. McCoy, D. Lampman, K. Black, L. Scheiber, varsity capt., S. Ridner. Row 2: L. Weisenstein, M. Dupré, J.V. co-capt., C. McGrath, B. Lamme, J.V. co-capt., S. Bryant, S. Ruiz, R. Fitzpatrick, A. Berros, J. Chapman, J. Czechut, M. Ciali, L. Ott. Row 3: C. Babst, C. Ward, F. Luchstram, B. Moore, P. Fitzgerald, J. Strother. Not pictured: W. Granilich, P. Forester, S. Scott.





# CROSS COUNTRY

By winning the Cross-Country meet on October 29, 1970, the WPC Pioneer Roadrunners clinched the Conference Championship for the second year in a row. At the annual Albany International meet and the New Jersey college and University Division championship, the team made a fine showing by taking third place honors in both events.

Overall, WPC finished in the top half at the Annual National Association of Intercollegiate Athletics Cross Country Championships.

BELOW from left to right,  
FRONT ROW: Dave Swan, Tom Greenbowe, Dave Johnson, Jim Marra, John Cine.  
BACK ROW: Coach Dick McDonald, Bob Crawley, Tom Flemming, Fred Ross, John Pontes.  
NOT PICTURED: Carl Foote.





Tom Fleming brought special recognition to William Paterson College this year by placing eighth in a record field of over 500 runners in the fifteenth Annual National Association of Intercollegiate Athletics Cross-Country Championships. By finishing eighth, Fleming was selected All-American, as were the top fifteen runners. Tom's outstanding performance makes him the first runner in the state of New Jersey to become All-American. In addition to this achievement, he also ran away with the first place honors in the Eastern Roadrunner (nine Mile) Championship.

Tom Fleming has certainly proved to be a credit to the Roadrunners and William Paterson College through his unexcelled record this year.

## TOM FLEMMING

### An All American







## JUNIOR VARSITY FIELD HOCKEY

The JV Hockey Team is composed of fourteen determined, hard fighting young women. Both offense and defense have worked well together, since they are all newcomers this year except for their goalie. The team certainly deserves credit for their dedicated efforts.

Janet Dillard  
Janice Kropeniecki  
Janet Torok  
Lynn Smith  
Bonnie Paduck  
Donna McClendon  
Carol Burghardt

Lin Ott  
Phyllis Eaton  
Pat Fitzgerald  
Carol McGrath  
Augie Foukas  
Diane Reams  
Lin Weisenstein







Most WPC players on the Woman's Hockey team do not begin playing field hockey until they get to college, but united efforts and outstanding individual performances highlighted the 1970-71 season. The college was honored by having members of the Varsity team represent WPC at the All-College Field Hockey Tournament held at Glassboro State College this year.

Barb Kropinack  
Terri Malinchak  
Eileen Sake  
Jane Chapman  
Kathy Chapman  
Sandy Strother

Jill Czechut  
Laurie Clark  
Carol Girodo  
Mary Dupree  
Diane Pietrusiak  
Sandy Ridner

Virginia Overdorf, *Coach*

## VARSITY FIELD HOCKEY





# Women's Swimming



WOMEN'S SWIM TEAM PICTURED ABOVE:

TOP: Lorinda Tuscorina

MIDDLE: Mary Feeny, Cheryl Stephen, Pat Regan, Laurie Walthers, Peggy O'Neill, Barbara Milne, Nancy Hutchinson, Miss Meek, Coach

BOTTOM: Mona Gould, Christie Van Eerde, Pat Douel, Terri Rose, Meg Roll, Darlene Gillis

NOT PICTURED: Mary Anne Dugan, Donna Borchero, Gail Meime, Cindy Melville

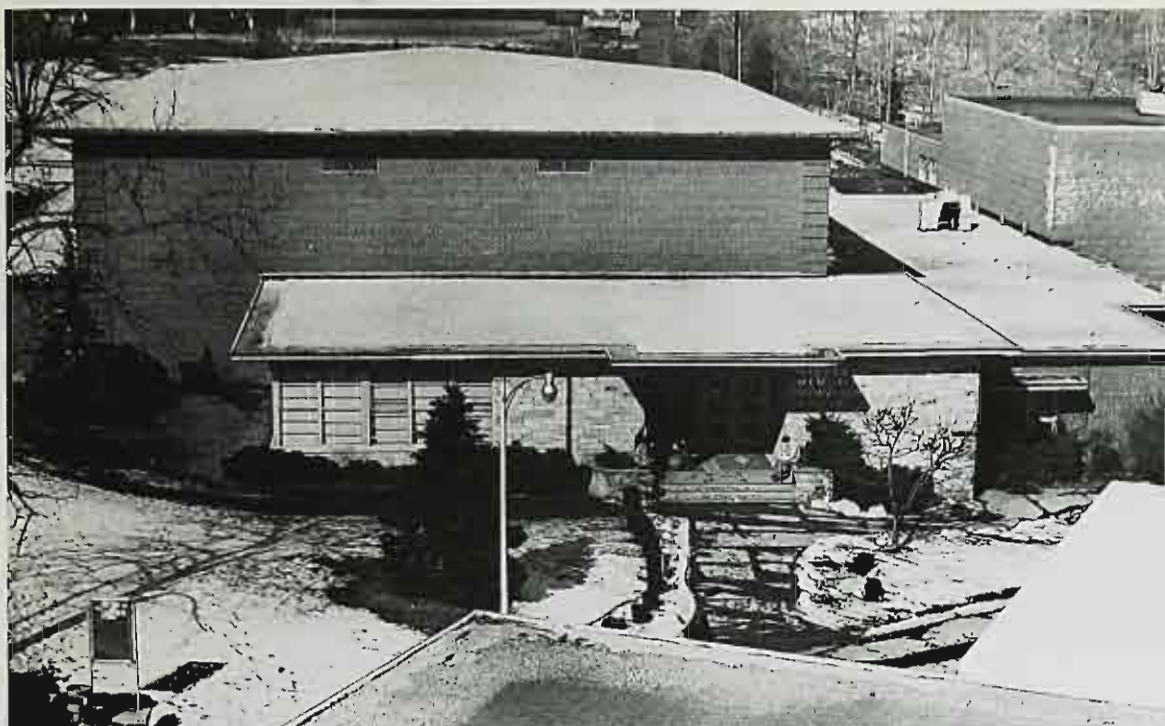

The women's varsity swimming team consists of eighteen hardworking and high-spirited young women. The team competes in meets with other swimming teams in the surrounding area. Under the guidance of Captain Christie Van Eerde and Co-Captain Mary Feeney, the team is enjoying a successful season this year.

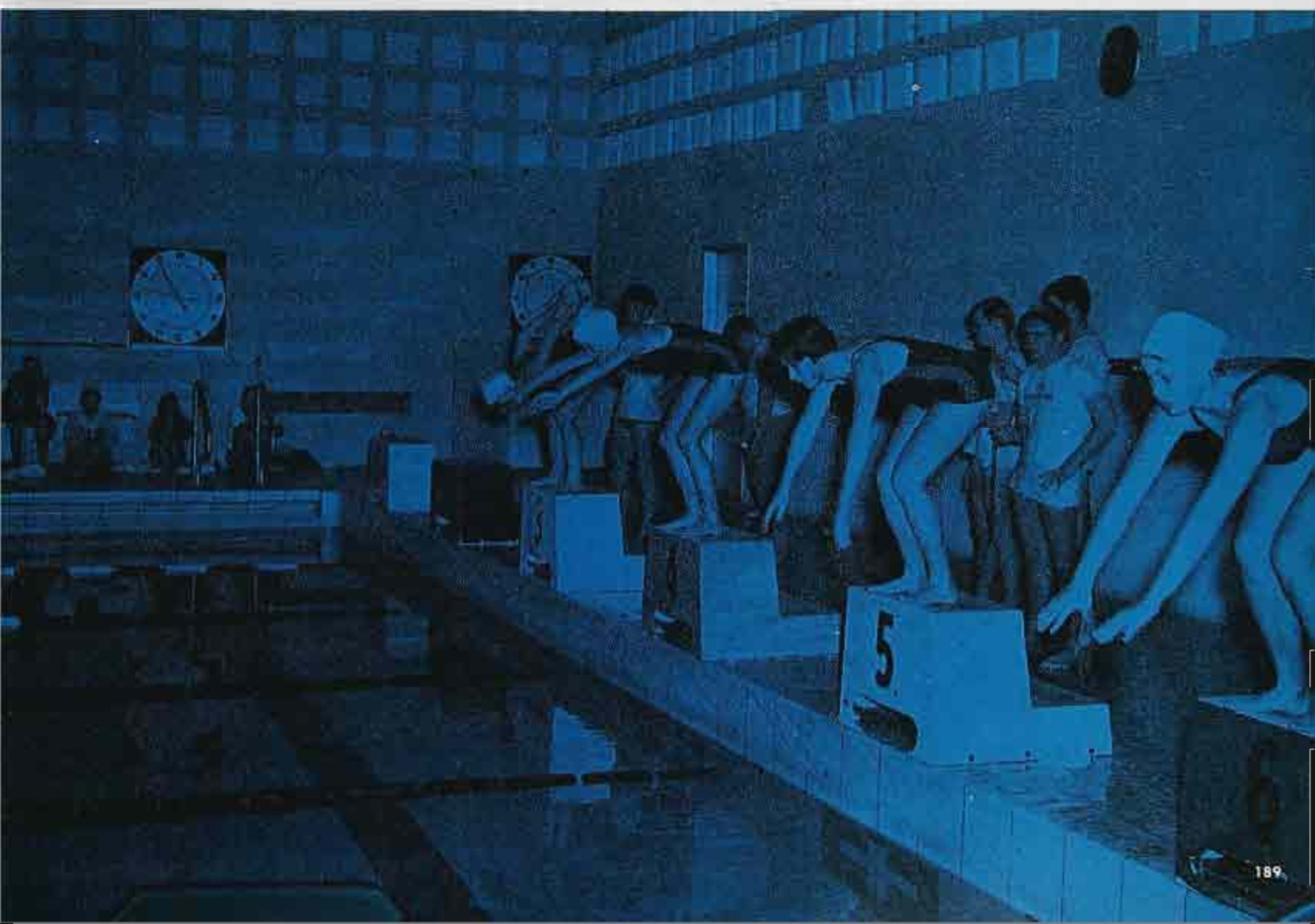



# Men's Swimming

The Men's Varsity Swimming team is one of the fastest growing sports offered at William Paterson College. Meets are scheduled with schools in the conference, and with other metropolitan area colleges. The Swim team has already taken conference honors, and are enjoying a relatively successful season.



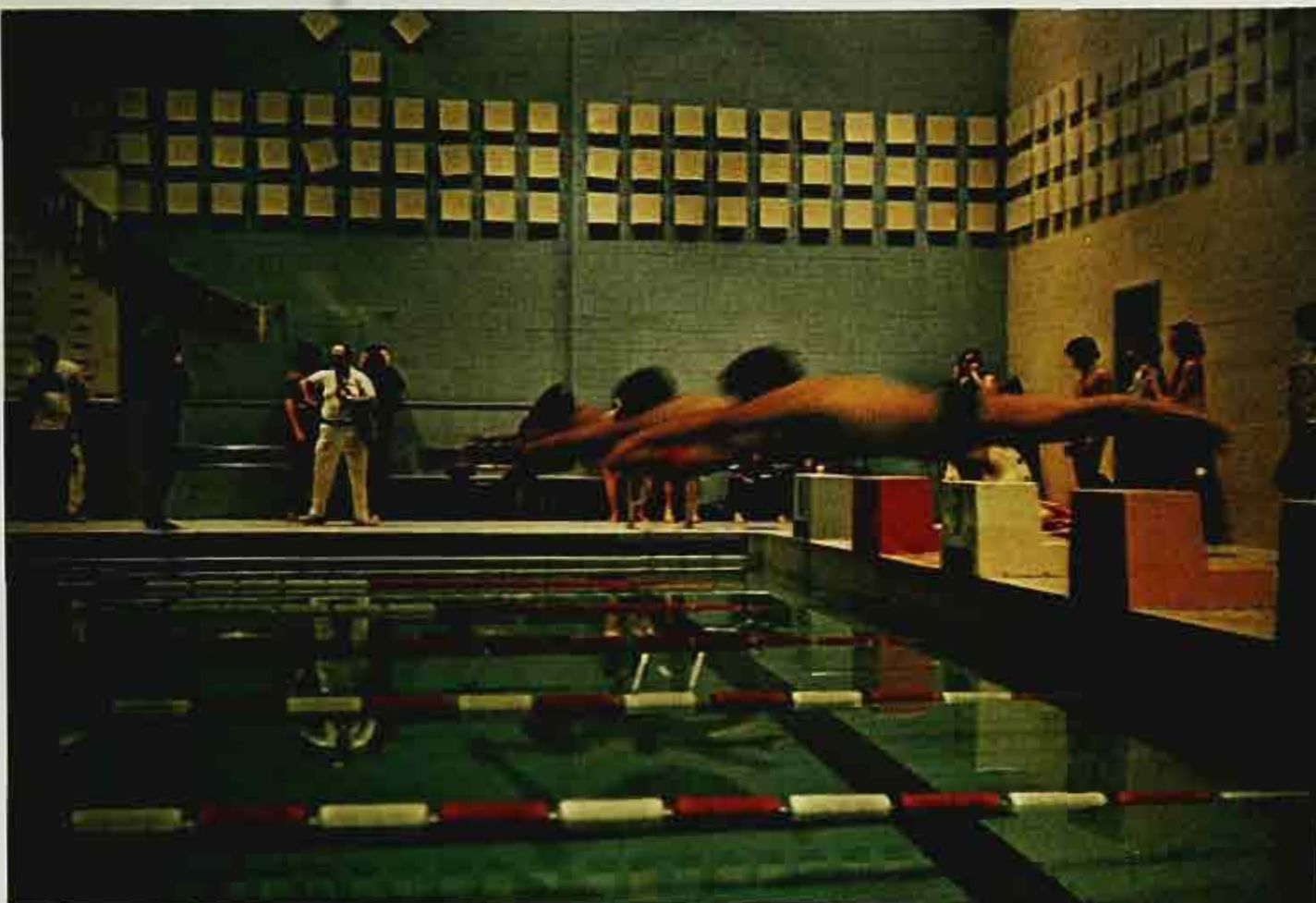

Frank Newman  
Pat O'Shea  
Bob Kirk

Coach Raidy  
Jimmy Sabonjohn  
Joe Murphy

Steve Lewis  
Rich Magee  
Dan Rierden

Jeff Johannamen  
Tom Oram  
John Van Dyke



TEAM MEMBERS;  
 Joseph Briggs — *First Base*  
 Robert Caswell — *Pitcher*  
 Richard Dickson — *Outfield*  
 Robert Fallon — *Outfield*  
 Phillip Gattuso — *First Base*  
 Rocco Quarino — *Catcher*  
 Anthony Hinton — *Outfield*  
 Robert Jurgensen — *Pitcher*  
 Harold Leek — *Pitcher*  
 Bart Liberti — *Pitcher*  
 Robert Livorsi — *Pitcher*  
 Dennis Mamatz — *P-First Base*  
 William McGowan — *Infield*  
 Gene Niedzwiecki — *Outfield*  
 Donald Pawson — *Outfield*  
 Michael Petrella — *Outfield*  
 Vincent Sausa — *Third Base*  
 John Smith — *Second Base*  
 John Spadaro — *Second Base*  
 Raymond Spadaro — *Outfield*  
 Dennis Sparta — *Second Base*  
 James Tryman — *Pitcher*  
 David Tucher — *Pitcher*  
 Robert VanSaders — *Shortstop*  
 Ronald VanSaders — *Catcher*  
 Brian Waters — *Shortstop*  
 Michael Webb — *Catcher*  
 Robert Wilson — *Outfield*





## Baseball 1971

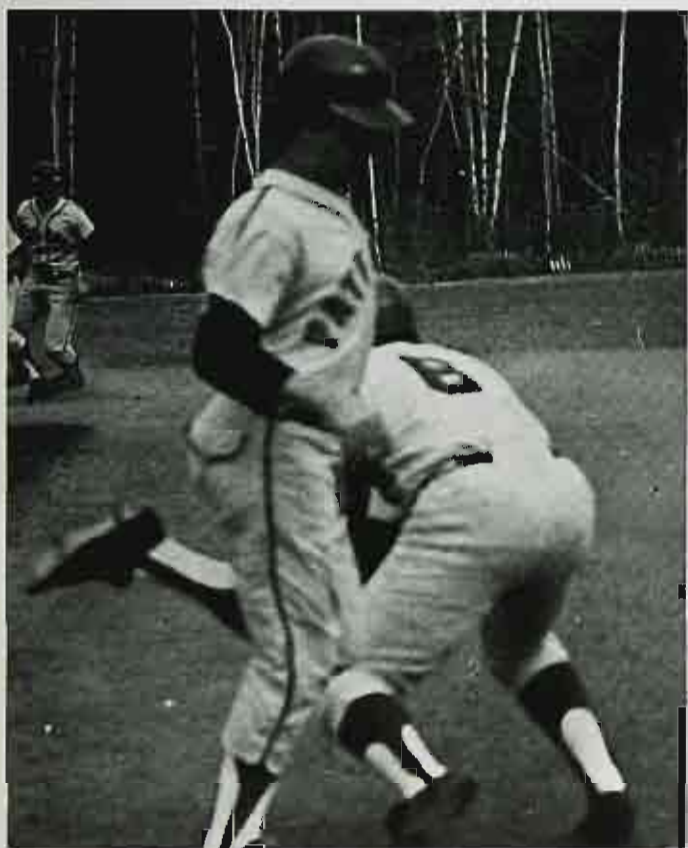

William Paterson College enjoys the reputation of having one of the finest collegiate baseball teams in the North Jersey area. The schedule, consisting of approximately twenty games against the finest competition in the Metropolitan area, runs from April through the middle of May.



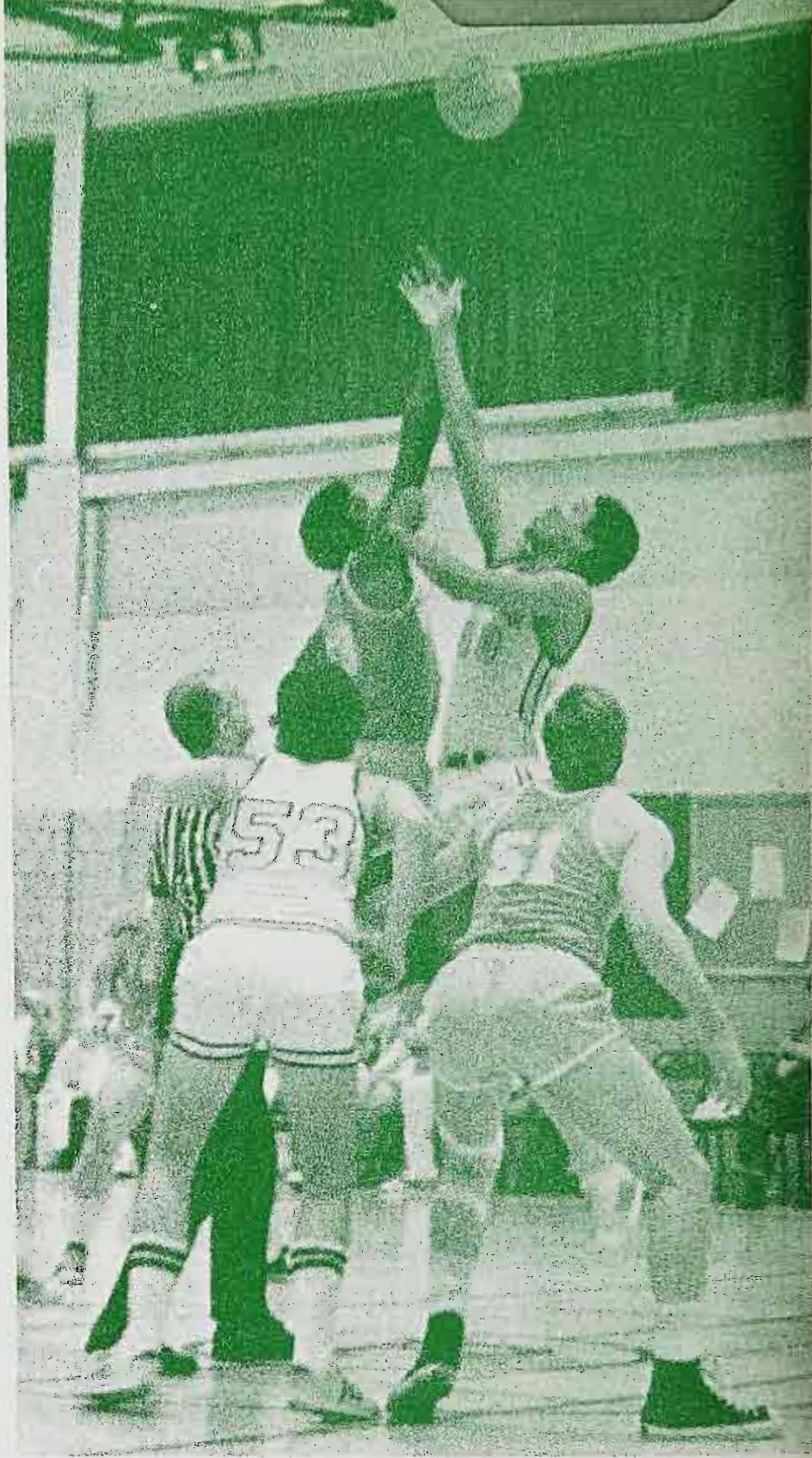





Our World  
in Sports . . .





## Track and Field

The William Paterson College track team opened its first season this spring on a new track and with a newly formed team. Field events included half-mile, 100 yard dash events, hurdles, pole vaulting, and javelin. If the record which the team has made so far is any indication of the team's efforts as a whole, W.P.C.'s new track team will be running strong in the years to come.



# S O C C E R

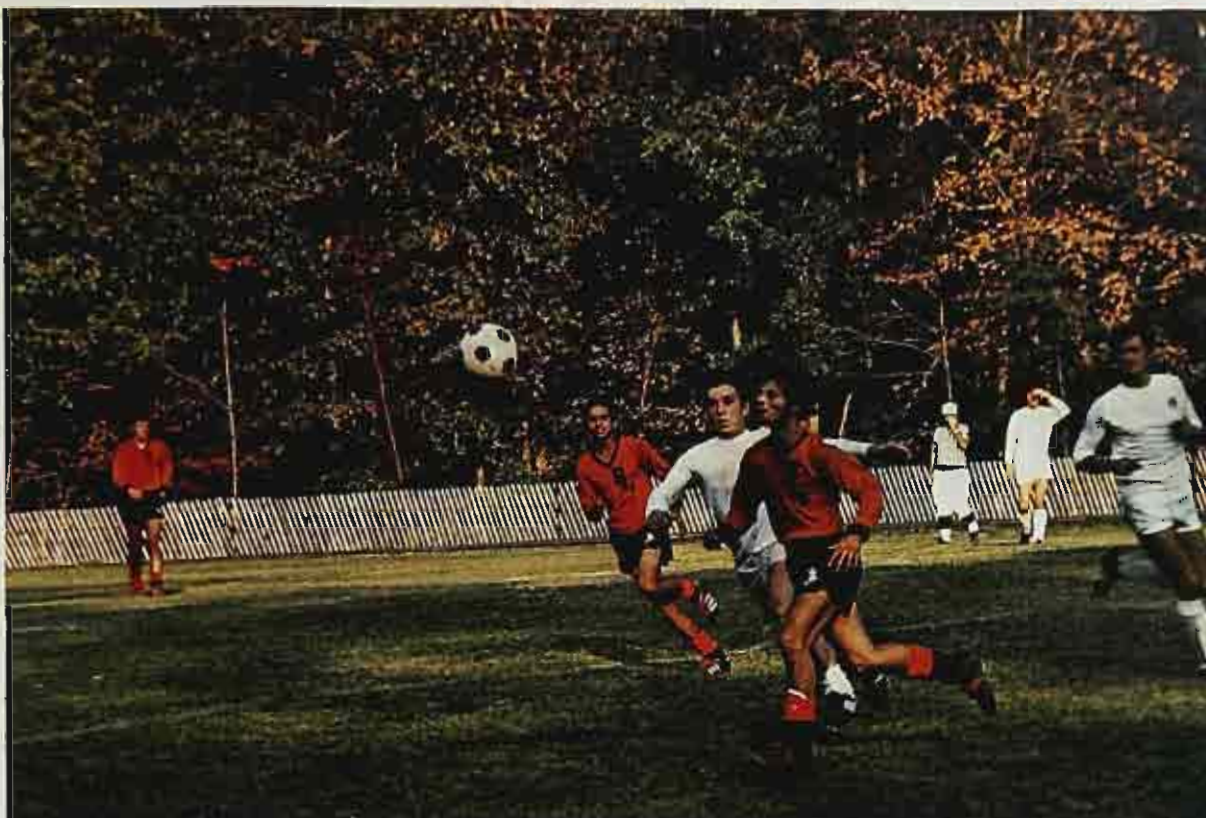

## MEMBERS

William Bauer	Edward Frankosky
Frank Benevento	Richard Juliano
Gary Compesi	George Kalba
Alan Corazza	Harold Leek
Alfred Dore	Donald Pollitt
Steven Hannaway	Vincent Sausa
Alfred Jurkiewicz	Luigi Valente
Kansobi Kardan	Iytekir Arslan
Shazam Khan	Hezghia Bensadigh
James Lepore	Michael Caruso
Richard Matteo	Charles Deubert
James Mikros	Richard McLaren
Michael Protopapas	Thomas Miller
Ninos Savvides	Thomas Nagy
Sarvas Savvides	Mohamad Samiz
Paul Scavuzza	Munir Seen
Raymond Spadaro	James Smith
Richard Stark	John VanderHorn
Paul Osmer	Rudy Woykowski



Soccer, with practices and home games held on Wightman Field, is one of the major fall sports which is creating much interest among students and faculty.

This year the soccer team achieved its season-long goal of a .500 or better record. They finished with a record of 6-5.

Games are scheduled with members of the conference and other colleges in the metropolitan area.



# Women's Basketball Team

MEMBERS: FIRST ROW (L-R): Pat Babinski, Lorraine Scheiber, Peg Lauery, Pat Klarer — CAPTAIN, Bev Sisto, Janie Chapman. SECOND ROW: Patti McLoy, J.V. Captain, Janie Van Orden, Jill Cezhret, B. J. Richardson, Butch Johnson, Mary Ciali. THIRD ROW: Carol McGrath, Ann Meacock, Regina O'Brien, Ruth Fitzpatrick, Meri Chapman, Zibbie Moore, Sue Strother. NOT PICTURED: Elsa Harden, Debbie Morton.



Both the Women's Varsity and the J.V. teams had winning seasons this year. The squads proved themselves to be fine representatives of the school despite the many problems which plagued both teams throughout the season.



# Varsity Basketball

A major spectator sport at William Paterson College is basketball. Games are played with members of the N.J.S.C.C. and other metropolitan area colleges. Each year the team takes trips to New England and upper New York State to participate in team games. The squad also enters an annual Holiday Tournament.

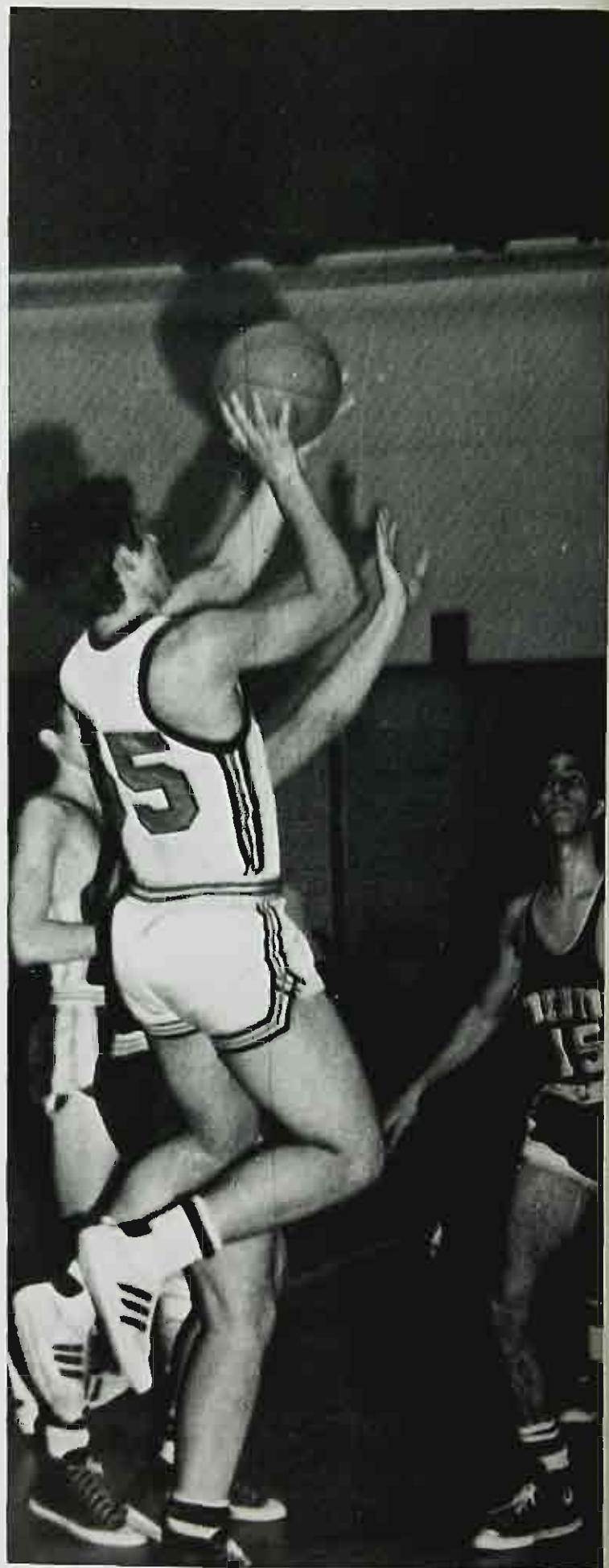

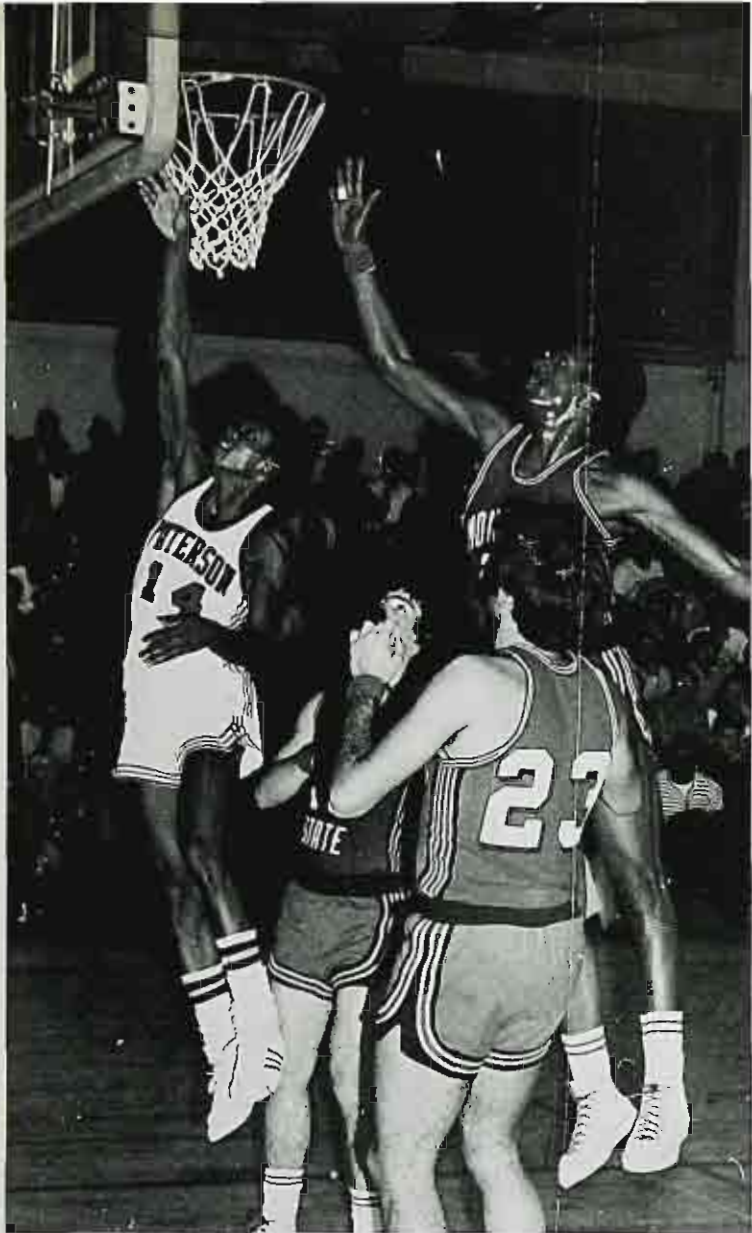

VARSITY TEAM  
 Kenneth L. Meyer, *Coach*  
 Pete Lukach, *Captain, Senior*  
 Larry Beaman, *Sophomore*  
 Gary Cardamone, *Sophomore*  
 Al Cousins, *Sophomore*  
 George Goodwin, *Senior*  
 Rich Groese, *Sophomore*  
 Doug Gross, *Junior*  
 Gary Hipp, *Sophomore*  
 Leroy Lewis, *Sophomore*  
 Sandy Sanger, *Sophomore*

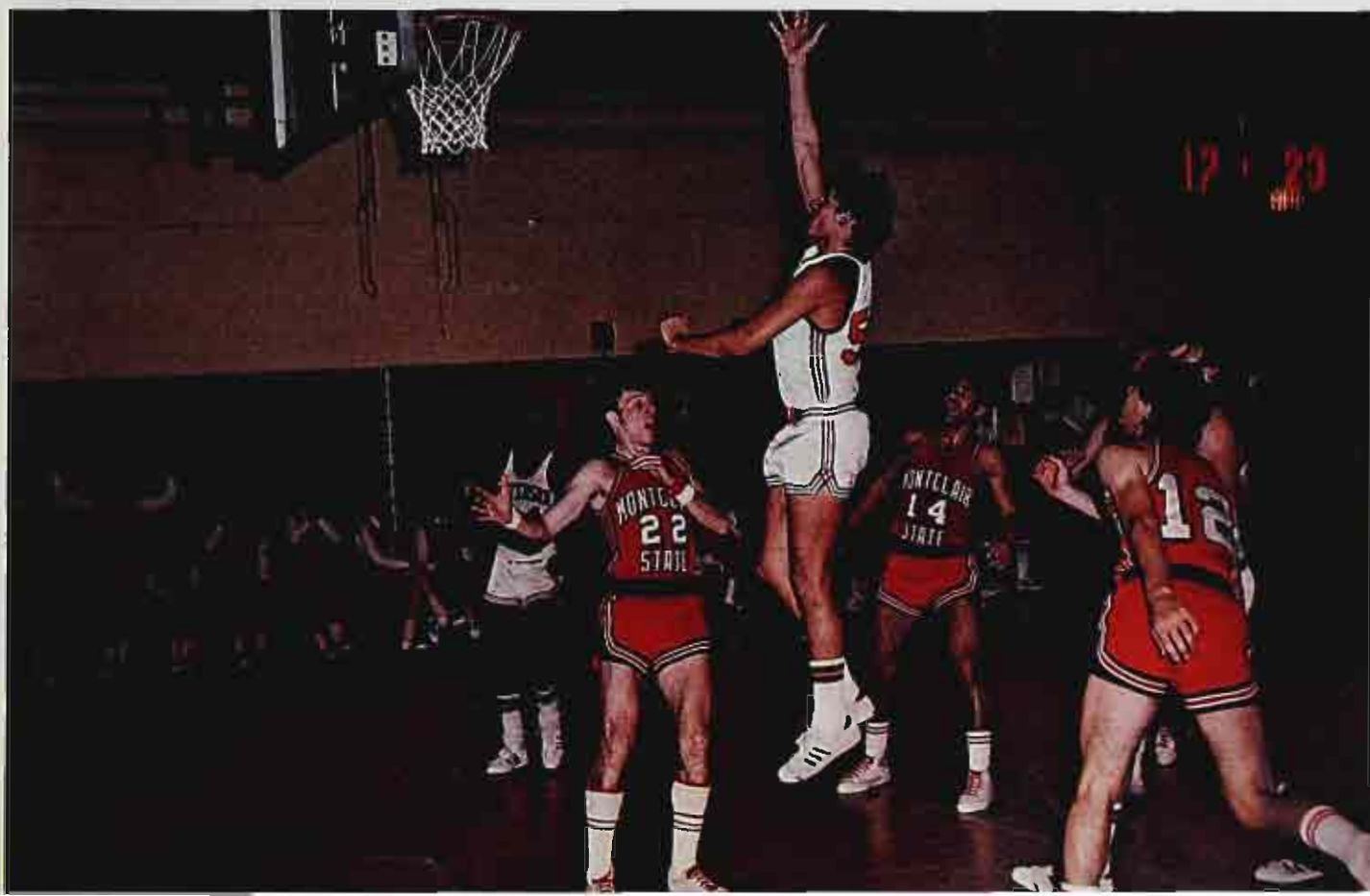



# Tennis

PICTURED AT RIGHT, *kneeling left to right:* Kathy Heron, Ruth Strother. *Standing left to right:* Miss Overdori, coach, Laura Strother, Carol Burghart, Marie Strother.



PICTURED ABOVE (TENNIS TEAM): *Front row left to right:* Charista Dolan, Barbara Kropinack, Barbara Taylor. *Back row:* Sue Strother, Pat Bobinski, Diane Gigerian, Stephanie Sukennick.

Tennis is a type of sporting event which demands a high level of discipline, concentration and poise on the part of the player. Women's matches consist of three singles and two doubles in this gruelling, yet graceful game.





Left to right: Tom Lyons, Capt., Ed Whitman, Russ Diamante, Mike Brehm, Sal Lombardo, Frank Mangano, Clarence Reinstra, Will Myers, Coach.

## Golf

One of the spring sports in the varsity program, golf is held at the North Jersey Country Club, which is adjacent to the college campus. Matches are scheduled with members of the New Jersey State College Athletic Conference and other colleges in nearby states. The team also enters the M.G.A. and N.A.I.A. playoffs each year.



# Women's Fencing

Members are (L TO R)

FRONT: Raven Sommerville, Bridget DiFalco, Sue Lobosco, Willie Gramlich, Joan McGovern.  
BACK: R. W. Miller, Leslie Meddies, Patricia Miller, Lee Ann Weidner, Dee Falato, Anna Nowell.

## TEAM RECORD:

Varsity — 16-0

J.V. — 12-0

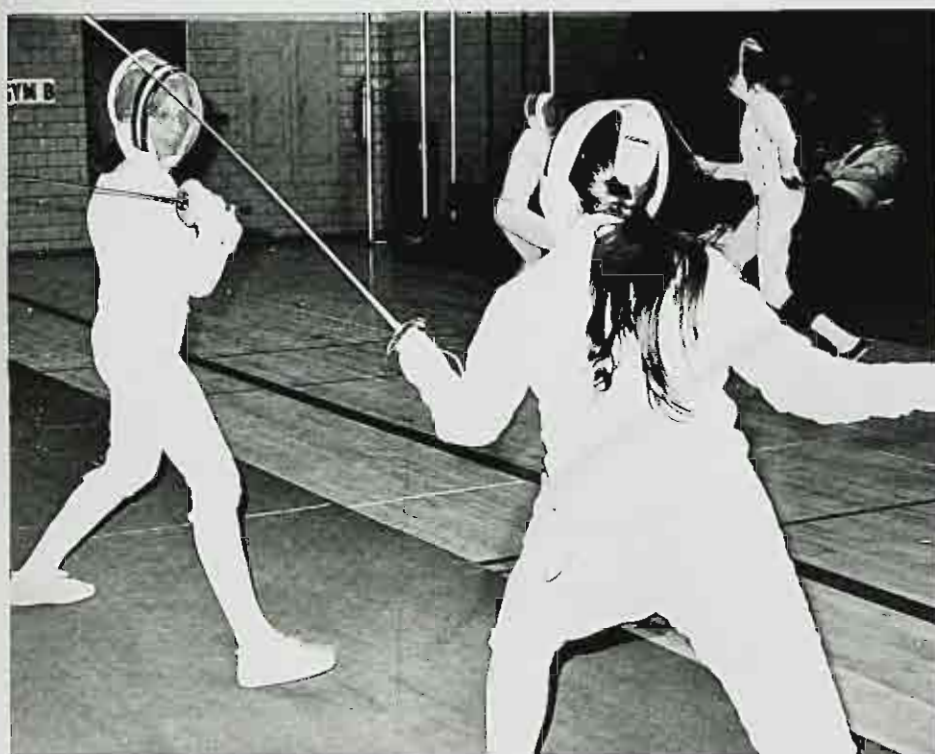

The Women's Fencing Team gained national recognition by earning second place in the Intercollegiate Women's Fencing Association's National Championships. Lee Ann Weidner (captain) qualified for individual championship and finished third. Anna Nowell finished sixth. During the year, Pat Miller captured the A.F.L.A. Women's Novice Award. The team competes extensively with member colleges of the Amateur Fencers League of America and was host to the I.W.R.A. Christmas Invitational Fencing Competition at W.P.C., at which Lee Ann Weidner took fifth place. The team was honored by the New Jersey Italian Tribune as the outstanding women's college fencing team in New Jersey in 1971.

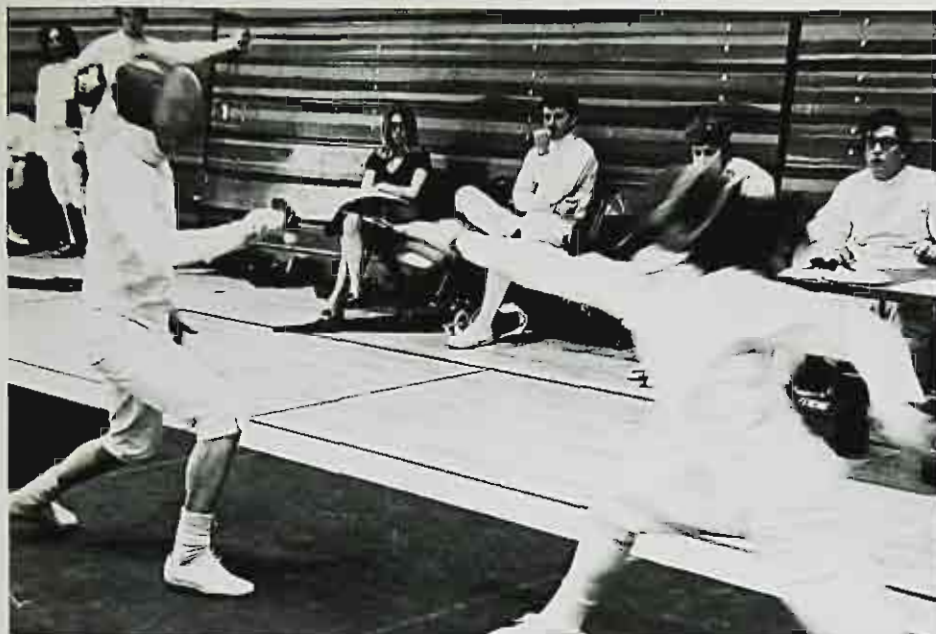

## Men's Fencing

Under the direction of Coach Al Sully, the men's fencing team is perhaps the most active, yet least known sports activity on campus. This year the team competed in the New Jersey Men's Intercollegiate Championships sponsored by the A.F.L.A. and can boast of many fine accomplishments this season.



The members of the team are:

### FOIL

Carl Signorelli  
Bob Stewart  
Dave Tilden  
Chris Maughan

### EPEE

Lou Gilbert  
Russ Fischer  
Tom Mayer  
Lou Backus

### SABRE

Stan Kalish  
Glen Sheppard  
George Steward  
Ed Heater







# SENIORS



# Senior Class Officers

RIGHT:  
*President,*  
Robert  
Ross



*Vice President*  
Helena Wisniewski



BELOW: *Historian,* Barbara Milne





LEFT:  
*Secretary,*  
Eileen  
Miller

The college senior is of a "mixed breed" — on one hand a responsible adult and on the other hand, a student with latent potential. Seniors are people — disturbed by the social tensions they see around them, and yet, anxiously anticipating a weekend party or a midterm exam.

A culmination of four years, as part of the college community, has transformed a teenager being led, into a young adult qualified to lead others.

Upon completion in their major field of study, the Seniors at William Paterson College, have fulfilled those requirements necessary to be awarded their respective degrees.

The status of Senior is one envied by many underclassmen, but any Senior will tell you that only after experiencing the joys, sorrows, frustrations, and rewards of college life, can one really appreciate the meaning of the word — Senior!

BELOW: *Treasurer,* Steve Gonzenbach





## Art Graduates, B.A.



Jeanne Alvino



Alice Barbera



Virginia Behnke



Karen Blauvelt



Daniel Boyd



Susan Brooks



Marlene Cassella

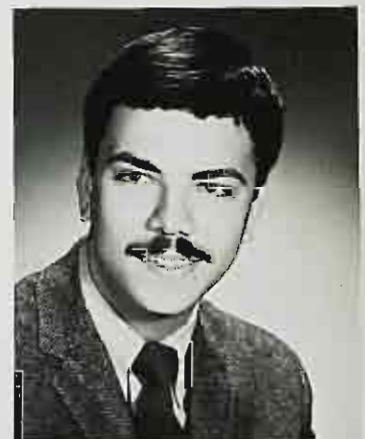

John D'Amore



Brenda Denig



Lorraine Fields



Barbara Fix



Dominick Gerardo



Marie Jean Greve



Kathleen Kingston



Charlotte Kudlac



Ronnie Levine



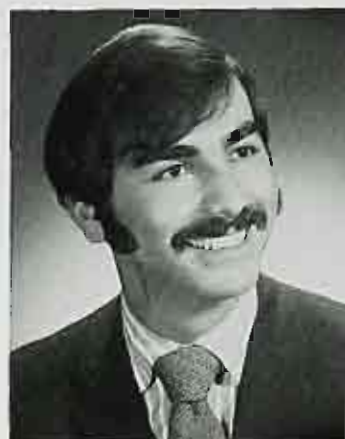

Frank Metro



Kathryn Morris



James Post



Emil Salvani



Donna Schaefer



Barbara Schwabik



Mary Sellick



Laura Scillieri



Nancy Smith



Sue Targansky



Ellen Thomas



Olga Tehlewitz



Thomas Van Dunk



Sharon Van Orden

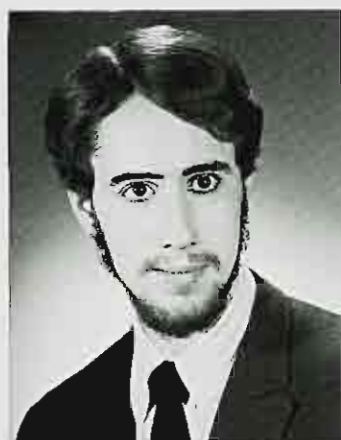

Jack Velez



Wayne Vincenz



Karen Wetterauer



Lynette Zeverchin

NOT PICTURED:  
 Mary Ann Falkoski  
 Alfredo Frenandez  
 George Gorbeck  
 Sanford Harlan  
 Aleida Kocse  
 David Lynch  
 Donald Megard



## Biology Graduates, B.A.

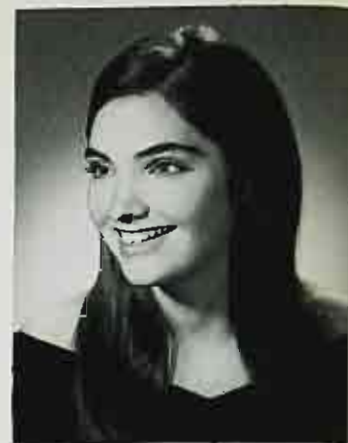

Sue Barone



Linda Bloom



Janet Campo



Marcia Coski



Martin Fudali



Jean Genchi



Kathleen Johnson



Tom Lyons



Paul Osmer



Frank Perrelly



Donna Rubin

NOT PICTURED:  
George Ohloff



Linda Schubert



Irwin Shapiro



George Warchalowski



Suzanne Ziegler





## Chemistry Graduates, B.A.



Mary Ann Bridy



Thomas Mayer



Joan West



## Early Childhood Graduates B.A.



Patricia Angiono



Alicia Austin



Lee Bailey



Lydia Becker



Claire Bensen



Louise Beverly



Donna Bochiechio



Jean Bodine





Lois Brown



Helen Cortiglia



Marguerite De Carlo



Catherine Cahill



Rosemary Cubby



Susan Douglass



Kathleen Dunn



Mary Castellano



Linda De Blaker



Ruth Duffy



Florence Fiorillo



Patricia Fisher



Joan Furnari



Joan Gallo



Beatrice Gans



Robin Genuing



Emmy Lou Glassman



Elizabeth Glerum



Pamela Grimshaw



Patricia Harrison



Judith Hennig



Mary Hollman



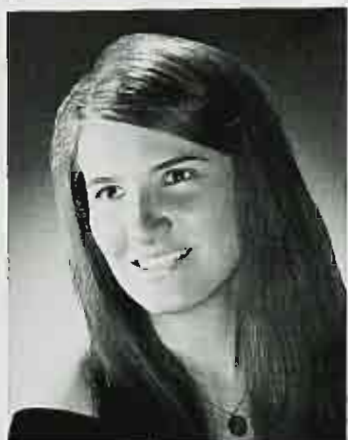

Linda Jaeger



Rosemarie Jannarone



Judy Johnson



Sheri Kamerling



Karen Kaner



Phyllis Kerberg



Suzanne King



Barbara Knipping



Marguerite Lembo



Vincenza Leto



Linda Macartney



Margret Magee



Janice Mangine



Lydia Mangini



Patricia McGee



Kathleen Menegus



Elaine Monzo



Donna Morales



Dianne Morro



Nancy Nowen





Mary Beth O'Rourke



Nancy Padula



Joanna Perrupato



Lydia Plon



Nancy Potosnak



Marie Prtorich



Donna Reinhart



Frances Ricupero



Angela Rocco



Paula Rosenfelt



Mary Lou Rudin



Kathleen Salmon



Toni Saveriano



Patricia Scalzitti



Linda Schmitz



Geraldine Schotman



Marilyn Sheridan



Wendy Silverstein





Linda Sisco



Alison Smith



Linda Sobala



Paula Somer

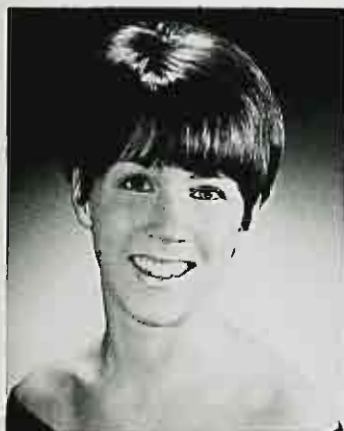

Kathleen Squier



Lile Sutherland



Agi Szemes



Leslie Tamburello



Carol Tantillo



Joan Tarakjian



Lucille Tarant



Marilyn Tarka



Linda Troise



Linda Van Baulen



Barbara Van Slooten



Linda Victoria



Marilyn Weist



Joan Wenski

NOT PICTURED:

Karen Arnott  
 Susan Arvay  
 Dolores Bielski  
 Carol Bowman  
 Anne Buntzen  
 Michele Callen  
 Jennifer Crewes  
 Martha Cross  
 Ann Finnegan  
 Gail Fisher  
 Rebecca Gleba  
 Grace Hazeldine  
 Barbara Hrubec  
 Brenda Koennemann  
 Louise Leggiere  
 Sharon Lindsay  
 Paula Milich  
 Mary Louise Nosal  
 Georgette Puchis  
 Penelope Reithner  
 Jo Ann Risko  
 Evelyn Savage  
 Deborah Scala  
 Kathleen Sullivan  
 Rence Zucchi





Janet Abbatiello



Sue Linda Abbe



Karne Ackershoek

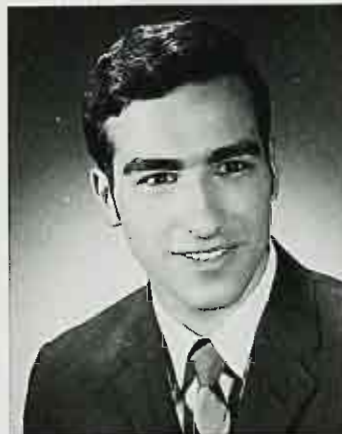

John Alfieri



Diane Alkema



Mary Amari



Carmel Anello



Teresa Austin



Christine Avensbo



Charlene Bagatti



Barbara Banta



Veronica Bariletto



Janet Barone

## Elementary Education Graduates, B.A.



Anne Batte



Karen Bayda



Kenneth Begosh



Geraldine Berhain



Francine Berkhofer



Judy Biancardi



Cheryl Bogert





Maureen Boyle



Linda Bracken



Joann Brancaccio



Judy Brickman



Patricia Brown



George Cabourg



Tanya Caesar



Marie Cafasso



Janis Canut Lahm



Theresa Capozzi



Barbara Carlo



Barbara Caruso



Rosemary Cathie



Cheryl-Jo Chiarelli



Elizabeth Ciottoni







Edward Cleaver



Sheila Comaty



Eileen Compesi



Theresa Corrente



Deirdre Cronin



Marlaelenad Curcio



Susan Czesak



Robert Daly



Eileen Daniel



Diana Daut



Margaret Davis



Deborah Dec



Jean Marie De Christopher



Maurcen De Graw



Ester Deleppo



Elaine Demmer



Patricia Depiro



Eileen Derkacs



Sandra Detrollo





Darlene Devine



Georgette Diemer



Deborah Digiacomo



Charles Douma



Rurh Dunn



Anita Dykstra



Mary Engelhardt



Joan Farley



Mary Femano



Marilyn Feola



Linda Feoranzo

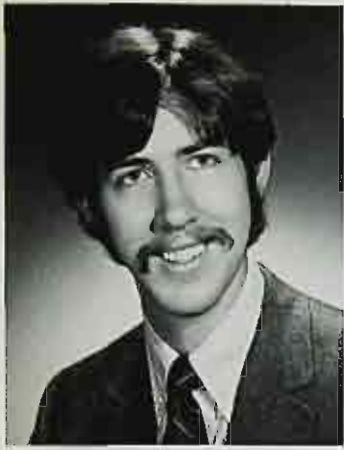

Robert Fivehouse



Lynda Fix



Cynthia Flak



Diane Fleischman



Susan Friend



Linda Gambino



Carol Giampolo



Rosemary Giampapa



Julia Giannone



Rose Gibson



Mary Jane Gilligan





Carolyn Gilsdorf



Peggy Gleason



Marian Gray



Edith Greene



Sharon Grna



Janice Gul



Janet Haedrich



Lorraine Hajitovik



Vera Hannwacker



Janet Hanse



Jacqueline Haser



Eileen Hendershot



Viola Holt



Rochelle Holtzman



Judith Honchar



Robert Howell



Marguerita Huber



Rosemary Huut



Jacalyn Jacobs



Elaine Jakubcak





Virginia Johnson



Rona Kamenetz



Sandra Karas



Renee Katz



Donna Kellenberger



Clarence Knyfd



Nancy Kocak



Marilyn Lally



Joan Lantka

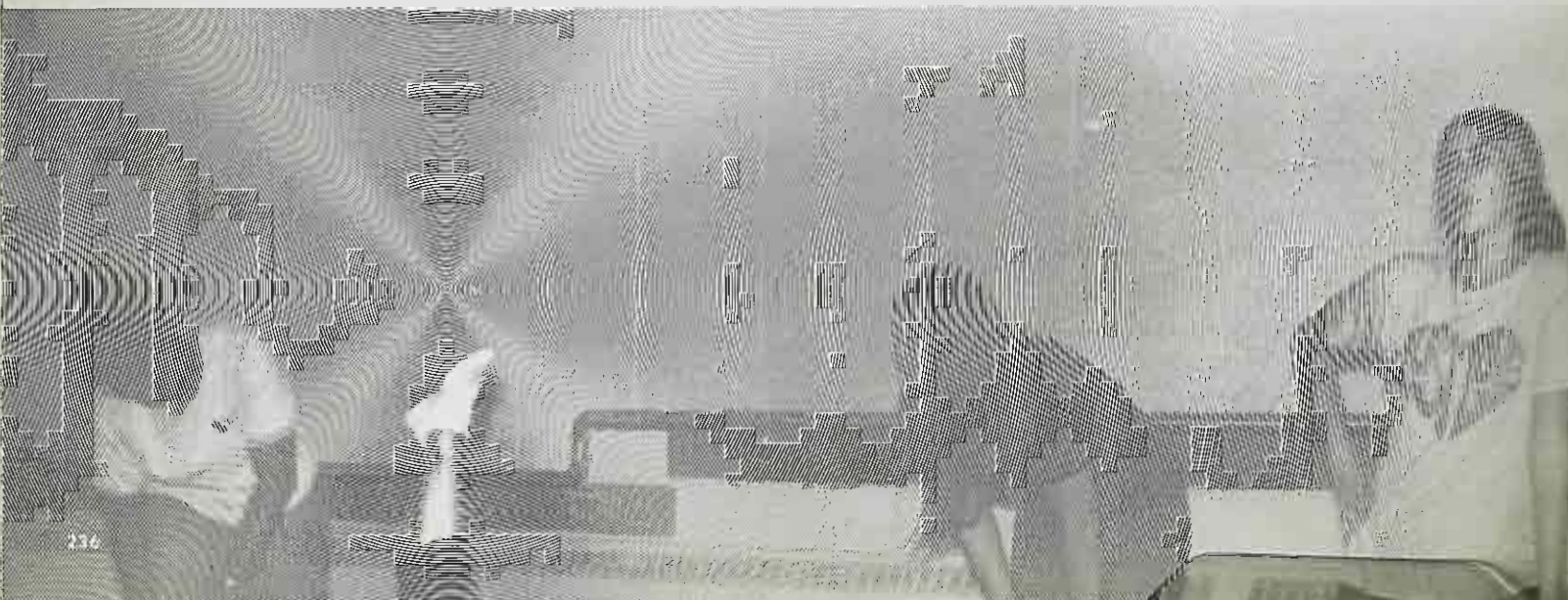



Roberta Laper



Carol Lapinski



Margaret Lawlar



Pamela Leanza



Joyce Lehman



Walter Leonard



Sandra Letts



Judith Lombardi



Marianne Lubenow





Joan Machaleba



Maryann Maciag



Diane Magaw



Evelyn Mains



Rosemary Malba



Theresa Mancini



Connie Manley



Maurcen Mann



Linda Manuel



Valerie Marcus

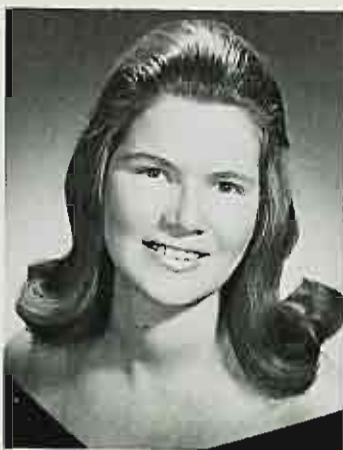

Kathleen Maryas



Joann May



Nancy McAvoy



Marilyn McColl



Susan McGowan



Carol McKillion



Anne McKnight



Joyce McKnight





Susan Merlino



Judith Michaels



Clare Miller



Eileen Miller



Kathleen Mills



Linda Minor



Lillian Mongiardo



Joann Moscattello



Carol Mudrock



Susan Mueller



Phyllis Mugavero



Jacqueline Murgio



Joan Napolitano



Edward Natale



Laraine Nicholson



Diana Noll



Leona Nurmi





Kathleen O'Brien



Jane Orlando



Patricia Owens



Paula O'Dell



Doris Osar



Christine Pace

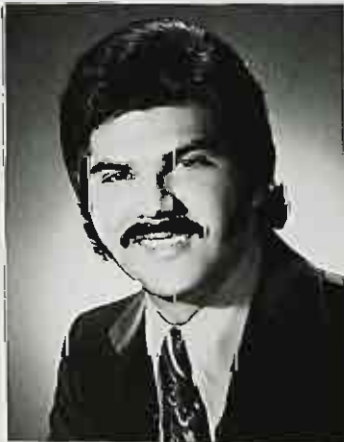

James Pagano



Carole Ordini



Elizabeth Ottavino



Linda Pachucki



Catherine Panzica



Diane Paquin



Christine Parascondola



Lois Penc



Justine Perry



Joan Peters



Eleanor Petitjean



Susan Petkewicz



Judith Pfister



Alice Ann Piasecki



Bonnie Pierpoint



Barbara Pierson





Margaret Pokluda



Martha Polles



Barbara Pomorski



Ruth Quemby



Lorraine Rericica



Frances Riley



Christine Robb



Diane Rosenthal



Adeline Rybicki



Angela Saccente



Marie Salleroli



Alice Salvi



Geraldine Scalera



Ruby Schepps



Gayle Schiff



Jane Schillaci



Patricia Schneberger



Beverly Schwartz



Lynne Schwartz



Betty Scott



Marie Seaman





Cathleen Seemann



Margaret Serven



Rosalind Sette



Barbara Siegel



Rosanne Simonelli



Dorothy Skawinski



Frances Sondej



Beverley Sorozan



Allen Spatola



Joan Specht



Maria Spinavaria



Robert Stewart



Frances Sidworthy

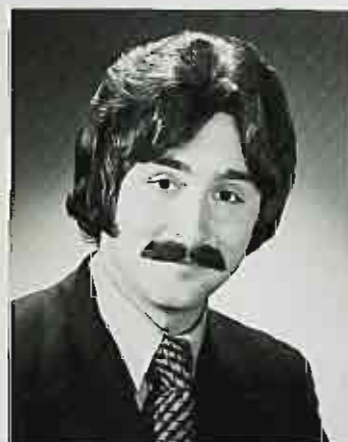

Richard Sponzilli



Warren Strinson



Margaret Stopford



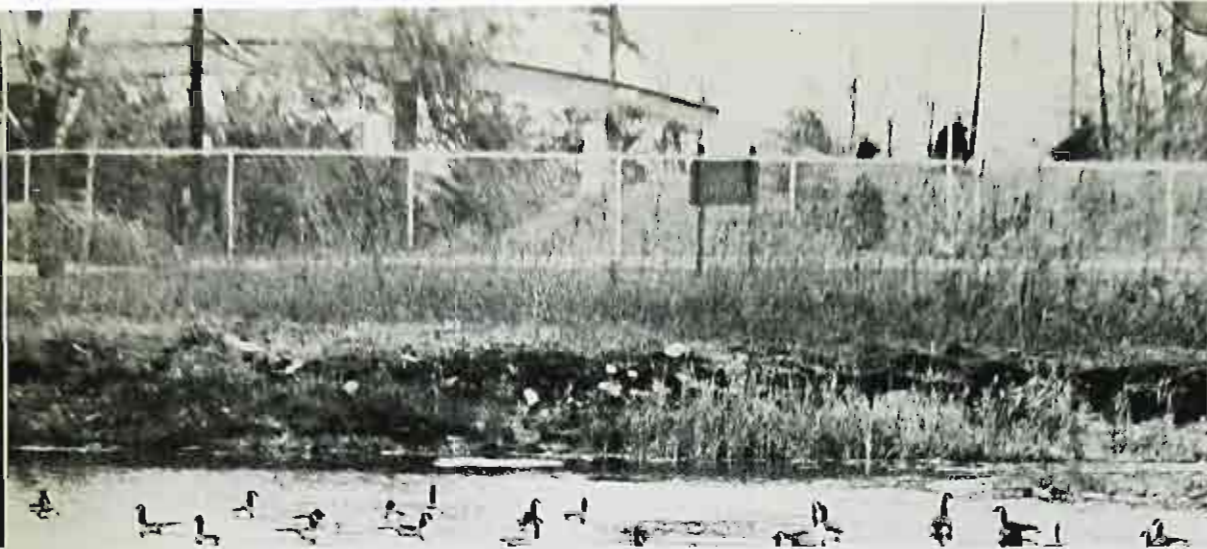

Joseph Tavera



Dorothy Théodore



Joanne Tillman



Toni Tirri



Patricia Toris



Jane Tremel



Margret Trinka



Patricia Valgento



Katherine Varga



Albert Vealey



Jean Vette



Ellen Vicari



Christine Visocky



Dennis Vroegindewey



Rosemary Walter



Kathleen Walmack



Catherine White



Carolyn Ward







Candace Wilde



Mary Williams



Penelope Wityk



Marjorie Wolosin



Jane Zocco

NOT PICTURED:

Lucille Abita  
Beverly Allan  
Victoria Andrews  
Jean Angeline  
Richard Armona  
Frank Avitabile  
Joanne Bajzath  
Catherine Barrett  
Joan Baublis  
Fay Berlin  
Susan Bombay  
Sandra Bornstein  
Bruce Bowden  
Jill Brotherton  
Mary Brown  
Margaret Brower  
Barbara Burns  
Andrienne Calvello  
Peter Casale  
Kathleen Cerulli  
Linda Cervone  
Charles Ciccone  
Jean Clark  
Joyce Clark  
Doris Coccari  
Ellen Contino  
Helen Cooper  
Anthony De Angelis

Gemma Dechiara  
Rosalie De Fuso  
Mary De Simone  
Robert De Vincentis  
Marcia Dick  
Lydia Dilloyd  
Maryann Dluhy  
John Doherty  
Charlotte Douma  
Kathy Dransfield  
Thelma Dundon  
John Erb  
Anne Fee  
Naomi Field  
Thelma Fields  
Alice Fink  
Lynn Fleming  
Sharon Galvin  
Sandra George  
Edward Gilson  
Margaret Gleason  
Ilene Gold  
Vida Groman  
Carolyn Gross  
Susan Harr  
Maureen Hayden  
Sally Heim  
Kathleen Hergert

Pauline Hildebrandt  
Patricia Hill  
Charles Hoeni  
Mary Holland  
Lois Hope  
Patricia Hoyt  
Joan Huizenga  
Susan Kalin  
Jan Kaplan  
Lynn Kaplan  
Mary Keyes  
Dorothy Klemm  
Lynda Klicker  
John Knaus  
Joanne Kochunas  
Nancy Kocsis  
Jean Krill  
Lynn Kunish  
Dolores Kurtz  
Carol Ann Lanzerotti  
Susan Lavender  
Rita Liebowitz  
Ann Lowney  
Susan Luepke  
Barbara Malady  
Sally Mangiameli  
Leslie Margolis  
Beverly Marines



Judy Marinzulich  
Jacklynn Martie  
Stephen Massarsky  
Louise Matarazzo  
Roger Mattei  
Dorothy McCarter  
Doris McClean  
Virginia McElwee  
Sara Jane Menschenfreund  
Rose Meseck  
Yvonne Mills  
Patricia Murphy  
Teresa Naydan  
Party Niclas  
Richard Paddock  
Madeleine Pasternak  
Nicholas Perone  
Melvina Petracca  
Martin Pettersen  
Dori Pickell  
Marilyn Piluk  
Stephen Porter  
Margaret Radice  
Frank Repasy  
Marcia Repp  
Linda Ricken  
George Rose  
Constance Rydd  
Andrea Sammartine  
Arlene Sarappo  
Lenore Scalzo  
Catherine Schlip  
Donald Schoenberg  
Carlyn Schwartz  
Donna Senft  
Gary Shaneberger  
Linda Signorelli  
Dorothy Simon  
Barbara Smith  
Lynda Steinhardt  
Lois Strombotine  
Marilyn Sundra  
Joanne Szencyk  
Genevieve Tabor  
Janice Talamantes  
Fredric Tanzer  
Sally Titus  
Carola Turi  
Janet Turok  
Bette Vandergroef  
Wayne Vangenderen  
Annette Verrucci  
Valerie Veteri  
Vera Walck  
Frank Watson  
Howard Whidden  
Steven Wilkes  
Barbara Wille  
Pamela Wilson  
Gayle Wodiska  
Catherine Woods  
Suzanne Ziegler  
Arthur Zimmerly  
Linda Zincone



# English Graduates, B.A.



Joyce Berrian



Patricia Adshed



Sylvia Da Silva



Mary Dempsey





Dana Gerlitz



Michelle Kolenski



Linda Kramer



Norman Jonkman



Marilyn Labat



Virginia Lembo



Karen McGrath



Diane Mikowski



Rita Muschell



Mary Ann Polzer





Elaine Samora



Catherine Silvernagel



Elaine Spieler



Susan Tallia



Jacqueline Squillace



Suzanne Staples



Joan Vitale



Christine Zembicki

NOT PICTURED:

Albert Bender  
John Bruno  
Susan Dahlinger  
Walter Dale  
Lois Demarest  
Emily Dragonetti  
Marilyn Faber  
Thomas Fahey  
Robert Finlay  
Virginia Frangillo  
Rochelle Goldberg  
Richard Graziano

Janet Hasie  
Carolee Kallmann  
Roy Lancaster  
Charles Landy  
Rosemarie Medynski  
Albertine Mount  
Paula Mullavey  
Elaine Ochtera  
Barry Phillip  
Frank Skettini  
Robert Stemcovski  
Steven Tanasoca



Marie Caccavale



Jack Mahrle

## Geography Graduates, B.A.



James Pasquariello



Thomas Sachse



Jo Ann Vasile







Robert Alexander



Samuel Barbieri



Robert Casey



Henry Cram



Marilyn Dekan



Joe Dellano



Donald Denneau



David Feinberg



Diane Finnegan

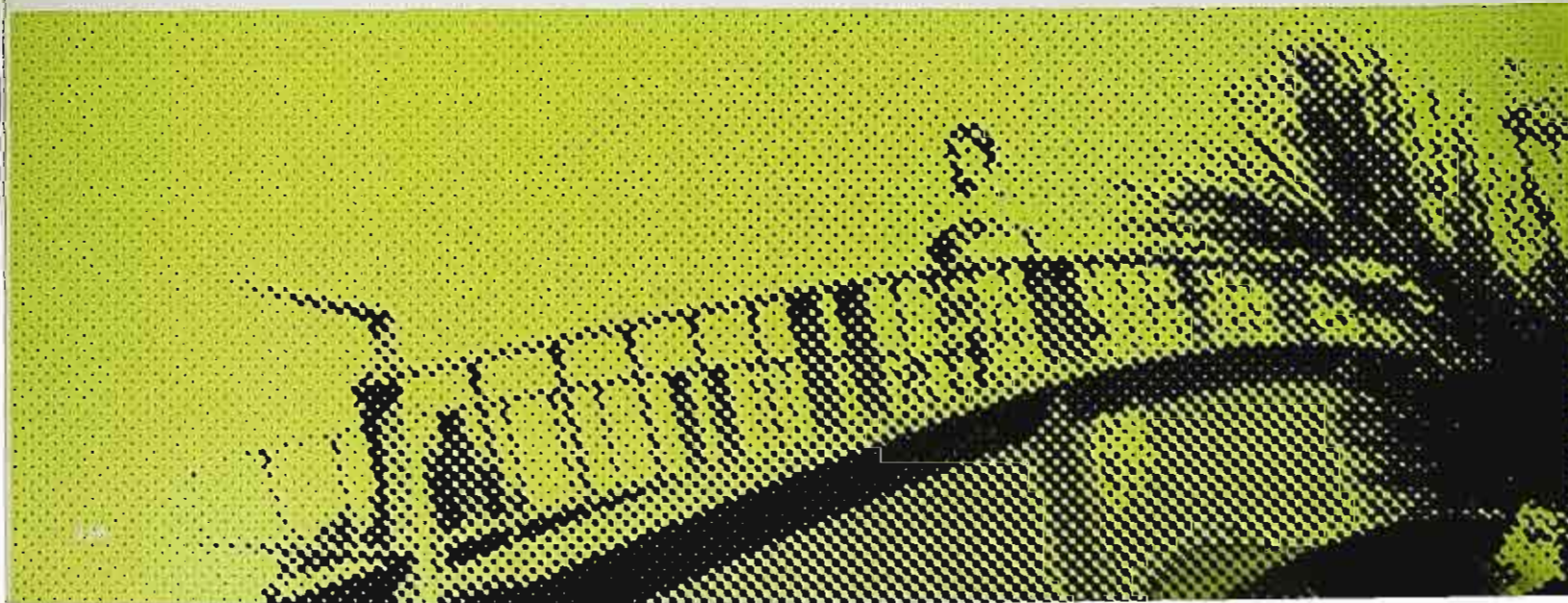



## History Graduates, B.A.



Howard Husselman

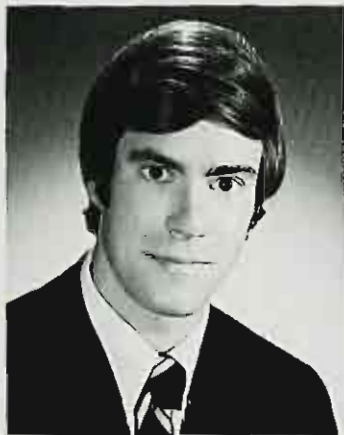

Howard Lacey

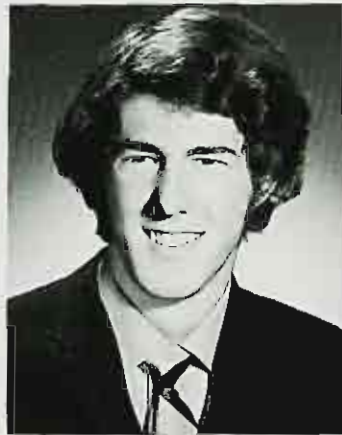

Robert Laughlin

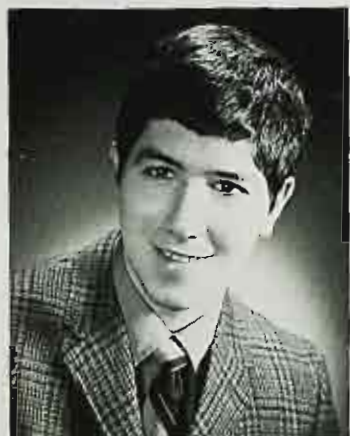

Patrick Lembo



Frances Mahon



Robert Monahan



Ronald Morehouse

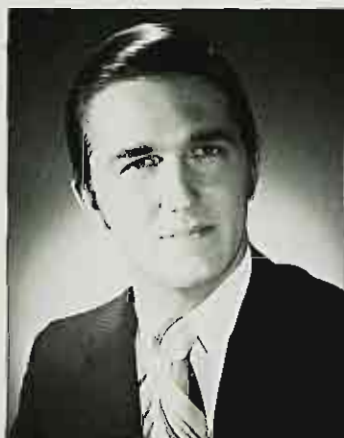

James Nall





Al O'lasin



Robert Proctor



Mary Reddan



Marilyn San George



Judy Shatzoff

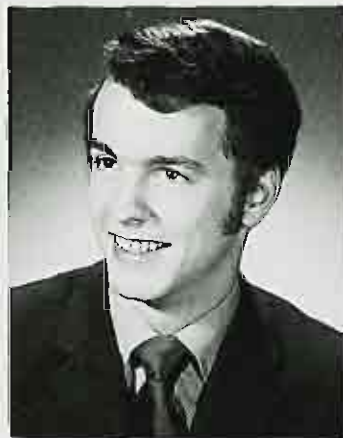

Donald Stahter



Al Starr



Frank Watson

NOT PICTURED:  
 Richard Alvacez  
 Norma Berkley  
 Alexander Carter  
 Edward Chesnavich  
 Howard Cohen  
 Charles Duma  
 Stephen Dragos  
 Roderick Fritsche

Paul Gebbia  
 Charles Hoeni  
 Theodore Hordych  
 Anthony Kalucki  
 Paul Keppel  
 Jack Kubler  
 Marylynn Mayer  
 Thomas McDonough  
 Anthony Pietrucioki

Michael Noe  
 Robert Recchione  
 Louis Rodriguez  
 Peter Santeusanio  
 James Shoop  
 Carmen Sigona  
 John Spadaro  
 Alfred Stan  
 Peggy Uberio

## Junior High Graduates, B.A.



Carol Albrecht



Diane Baker



Paula Belluardo



Ludmilla Brodka

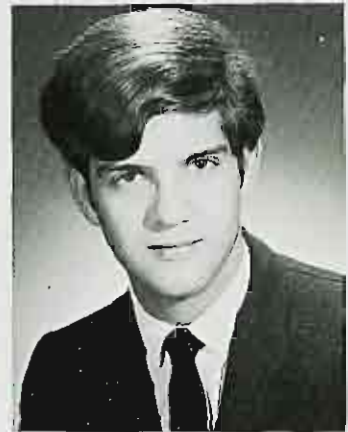

Donald Callahan



Douglas Callahan



Sharon Chambers



Robert Debruin



Bruce Derlef





Stephen Dudek



Christine Dufalla



Nancy Erskine



Ronald Fazio



Dennis Grossman



Thomas Haring



Victor Jacobia



Joan Lipiak



Joan Mazuroski



Joseph Monaco



David Moore



James Nowicki



Regina Pozanansky



Ronald Reiher



Earl Sassaman



Catherine Stickle

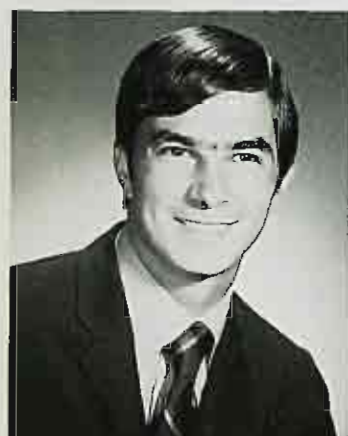

Robert Tiberio



Ruth Was



Linda Wolk

NOT PICTURED:

Nicolas Allegretti  
Lawrence Anson  
Michael Moffa  
Norma Nardiello



## Teacher-Librarian Graduates, B.A.



Nancy Aquadro



Diane Da Giau



Gale Detrollo



Corrine DiLiberti



Emily Eng



Sharon Fields



Joan Gayer



Lois Kenison



Karen Lopata



Sherida Mihalyco



Frances Pfeffer



William Vis

NOT PICTURED:  
Pearl Gross



Linda Zicker







Susan Becker



Ed Drag



John Gross



Gary Grabowski



Marilyn Hallock



Ed Heater



Lois Huneke



Marilyn Kohnke



Barbara Laidman

## Mathematics Graduates, B.A.



Elvira Lembo



Domenica Luvera



Deborah McKenzie



Barbara Milne



Gene Nieozwiecki



Michael Pagana

NOT PICTURED:  
Lee Weidner



Patricia Scott



Dorothy Steinbach



Helena Wisniewski



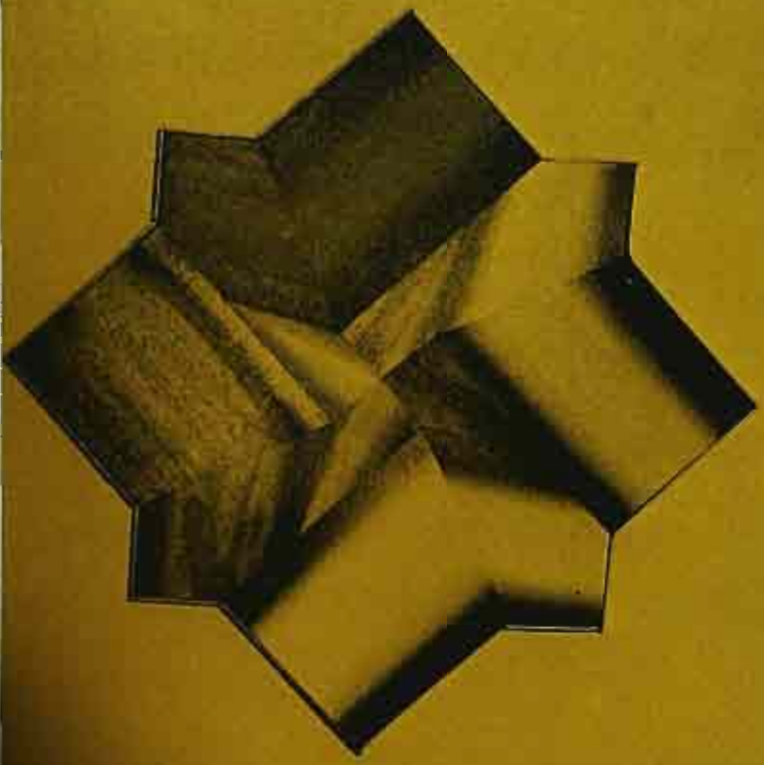

Charles Ramesdorfer



Marybeth Wishmeyer

## Music Graduates, B.S.

NOT PICTURED:  
Martha Borgstrom  
Steven Calantropio  
Hannah Fogel  
Rosanne Lane

Kathleen Murphy  
David Schmieder  
June Wallen

## Physical Education Graduates, B.A.



Kathleen Chapman



Janet Doolittle



Maria McCoy Gemitis



Elsa Harden



Brenda Kopeck



Carol Kulick



Patricia Matthews



Joan Modica



Denise Morin



Barbara Palmer



Eileen Sake



Lynn Tonnesen



Geri Tricarico



Marlene Wood



Barbara Yednak

NOT PICTURED:

Celeste Burd  
 Bev Christoffersen  
 Chris Cleary  
 Margaret Esmer  
 Loretta Greenleaf  
 Kathy Heron  
 Pat Klarer  
 Susan Leonard  
 Louise Nelson  
 Carol Nicholson  
 Pat Quinn  
 Judith Sabota  
 Sandy Strother  
 Jan Tamaroglio  
 Jane Van Orden  
 Julie Zimmerman



## Physics-Earth Science Graduates, B.A.



Lawrence Berger

NOT PICTURED: Charles Brozuski



## Political Science Graduates, B.A.



John Corica

NOT PICTURED:  
Joe Sisco



David Melofchik



Ruth Strother



Ken Watts

# Psychology Graduates, B.A.

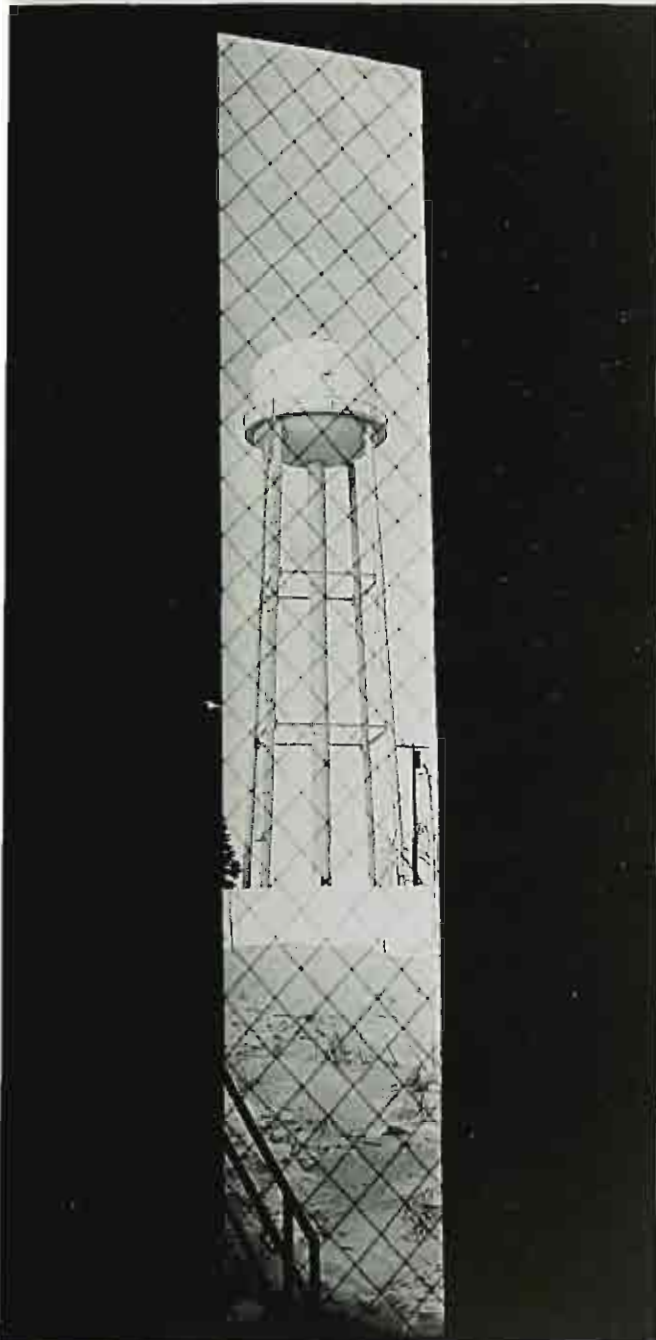

Ellen Adamoyurka



Robert Holmes



Kip Kline



Robert McKenzie



Anthony Pilipic



Judy Wackwitz



Lori Zublena

NOT PICTURED:  
Dwight Blackman  
Tom Errion  
William Howell  
Patricia Ryan  
Diane Scudery



# School of Nursing Graduates, B.S.



Margaret Ball



Ann Brito



Paul Brown



Micheline Fantin



Clara Collins



Carolyn Epperson



Kathleen Janton



Susan Lipkin







Sister Cecelia McManus



Gaudiosa Maldonado



Susan Mobus



Gail Molnar



Terry Monti



Elizabeth Natterer



Susan O'Dea



Maureen O'Gorman



Dale Parcell





Gail Pitt



Mary Holly Popovich



Carol Rose



Barbara Scarpa



Karen Schmidt



Louise Siccardi



Paula Tagliabue



Sandra Traynelis



Lorraine Umansky



Janet Urban



Dianne Walker



Helene Ward



Patricia Wasas



Karin Williams



Kathryn Yasenchock

NOT PICTURED:

Nancy Procvic  
Barbara Schablik  
Naomi Scott

Ellen Terpstra  
Suzanne Trainor  
Debra Voellmy



# Social Science Graduates, B.A.



Ellen Bardin



Daniel Boublis



Donald Boublis



Ruth Brown



William Cassidy



Richard Deardoff



Raymond Di Muro





Yolanda Fitz Gerald



Joseph Gladis



John Kane



Joseph Krystyniak



Thomas Leonard



Margaret Magura



Donna More



Thomas Novak



Charles Parodi





Theresa Rudd



Sharon Rufe



Donald Streeter



Patricia Tuite

NOT PICTURED:

Stephen Aprile  
Sandra Blumenfeld  
Robert Delancy  
Diane Faruos  
Richard Kurkewicz  
William La Gala  
Andrew Luciani  
Thomas Marrone  
Karen Nagel  
James Pasquariello  
Mary Reddan  
James Rizzolo  
Douglas Stephenson  
Edward Stepien  
Marlin Wilson





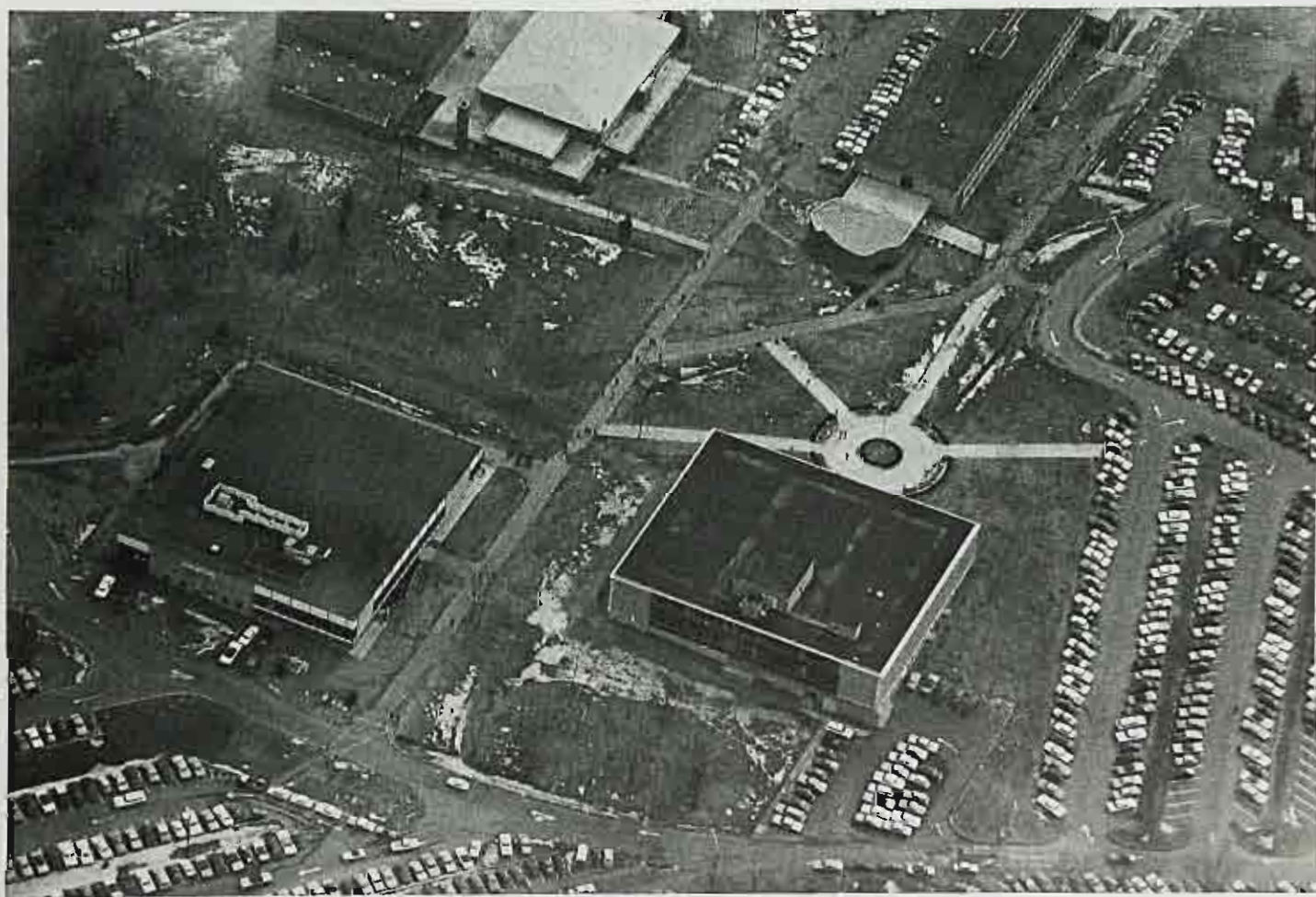



# Special Education Graduates, B.A.



Nancy Bill



Rita Cabani



Rachael Cieri



Michelle Cisar



Pat Corcoran



Jean Dickinson



Susan Drown



Kathleen Eitel



Carol Ernst





Debra Gerhardt



Maureen Gorman



Rita Hirkala



Patrick Hurley



Andrea Jones



Susan Kersnowski



Patricia Kunz







Martha Leshefka



Ronnie Lichtenstein



Jo Ann Malatesta



Grace Mellendorf



Kathleen Metta



Margaret Morgan



Ronald Nagle



Jean Pfund



Jo-Ann Phillips



Carol Reif



Judith Storch



Debra Tuisanen



Kathleen Thusry



Laurel Van Etten



Yvette Weintraub



Dorothy Wolfe



John Yuken

NOT PICTURED:  
 Donna Annacone  
 Nancy Berly Israel  
 Russel Clark  
 Sabina Friedman  
 Carol Frunzi  
 Marie Hannan

Paula Kennedy  
 Helena Kurzberg  
 William Reed  
 Laurie Silver  
 Russell Triolo  
 Marjorie Winnicki  
 Ada Zozom





## Speech Arts Graduates, B.A.



Jodi Bernstein



Kathleen Fortner



Edward Goetz



Sari Krumholz



Frank Lartanzi



Robert Ross

### NOT PICTURED:

Lucille Castelli  
 Cheryl Coyle  
 Pamela Grimm  
 Roger Hetel  
 Roberta Kostove  
 Thea Peller  
 Marilyn Plavier  
 Marcia Repp



Ann Marie Ambrose



Paula Buonano

## Speech Correction Graduates, B.A.



Joanne Carlucci



Linda Carucci



Michael Cipolletti



Carol Corcoran



Susan De Lucca



Maria De Marzio



Jo Ann Di Cicco



Maryann Dugan





Greg Dujets



Mary Erney



Stephen Gonzenbach



Marsha Goren



Ruth Bradley



Joanne Konefal



Judy Linares



Linda Mandel



Diane Mari



Elaine Novello



Kathleen Oates



Linda Onofrietti





Elena Palmeri



Suzanne Pataki



Maryann Retkwa



Susan Steele



Margaret Tuozzo



Barbara Williams



Joan Wotowicz

NOT PICTURED:  
Mary Memoli  
Robert Taylor







*"Our World . . ."*













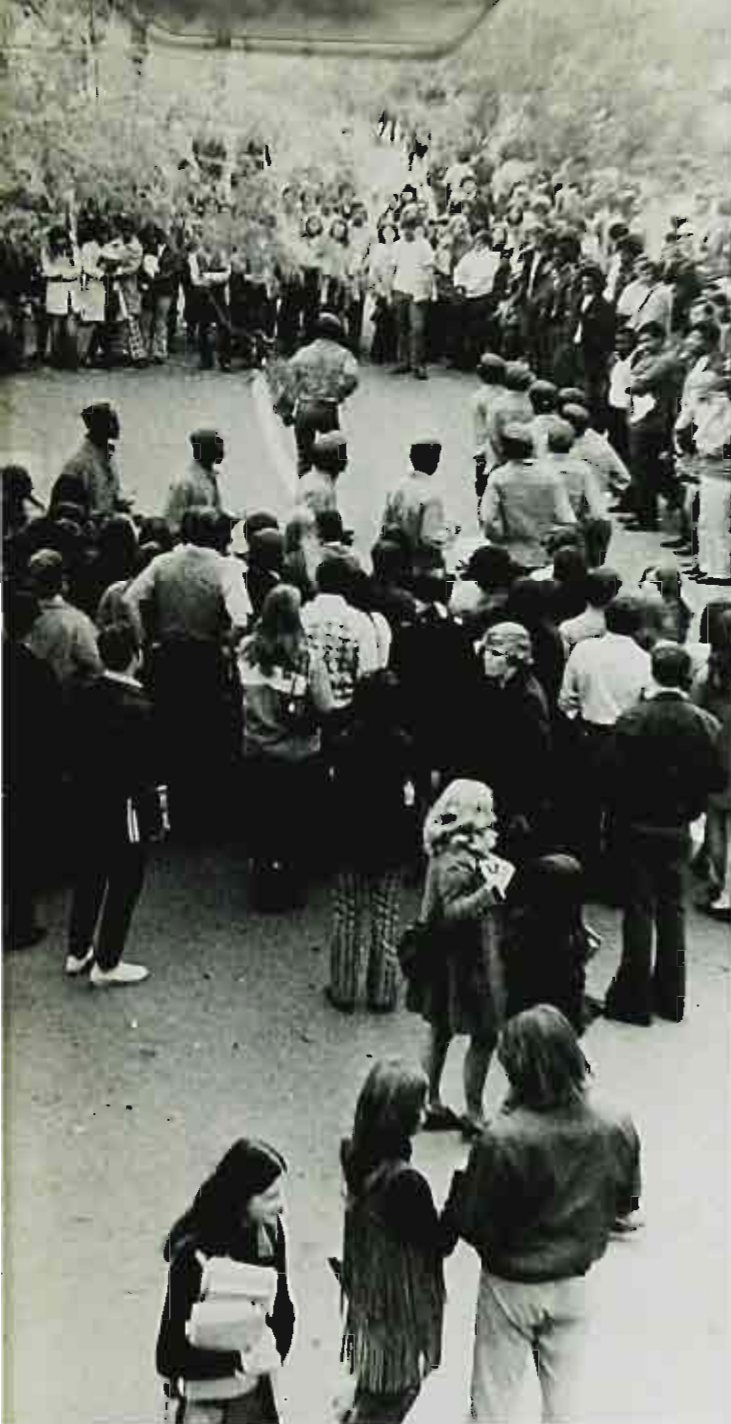



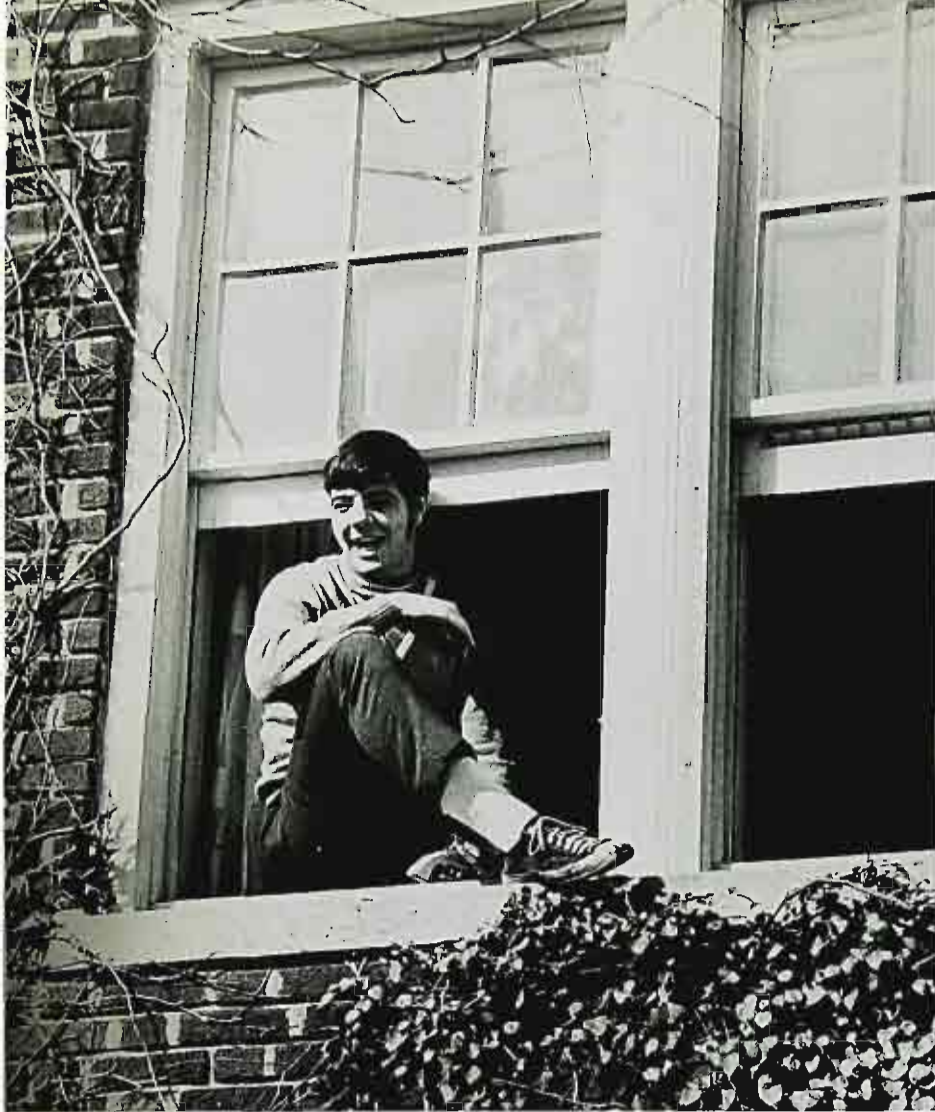



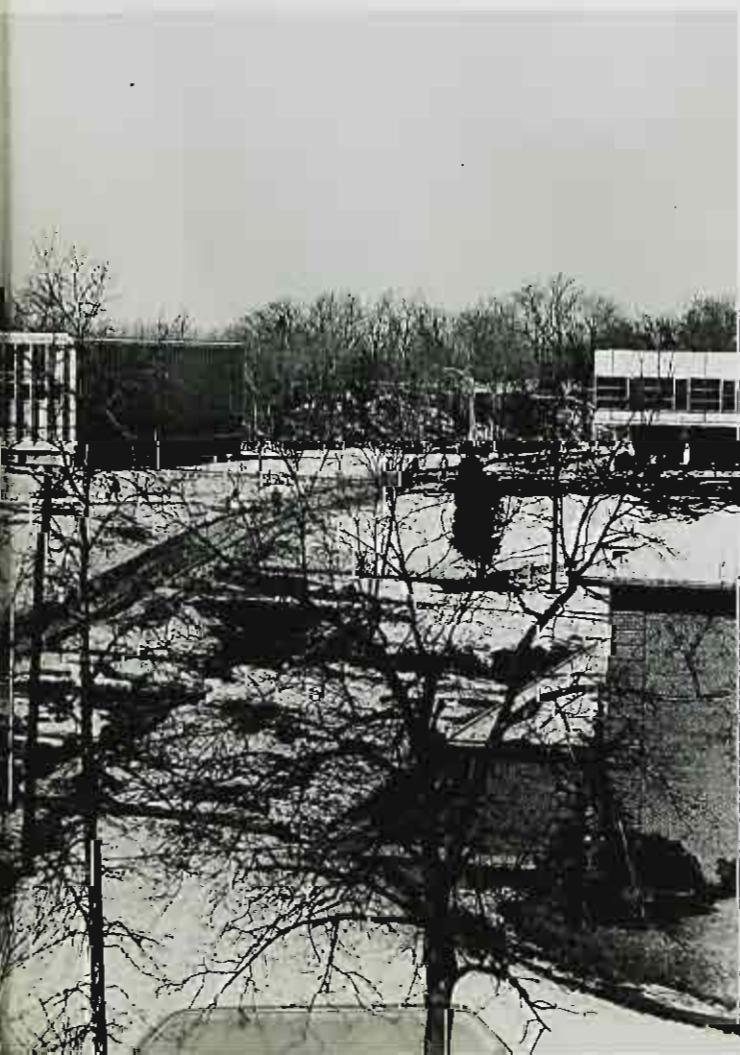





# COMMENCEMENT



Commencement, as the name implies, is a beginning. The beginning of adult life and its responsibilities. This period is one of soul-searching and serious thinking, projected toward the future. Goals, which once seemed distant and unattainable are now readily within our grasp. But the time of prophecy is over, replaced with decisive action. The stage is now set for us to embark on that course which we have chosen for ourselves.

Therefore, although graduation is the end of a way of life we have known, it is at the same time, a beginning of new challenges and experiences. We face an uncertain future equipped with the knowledge and enthusiasm which our college education has provided for us. May we, as future citizens of this society, instill in others a love of learning — and life.

## *Commencement*

*1971*















Proceed "... in a line four abreast facing the exit to the west."

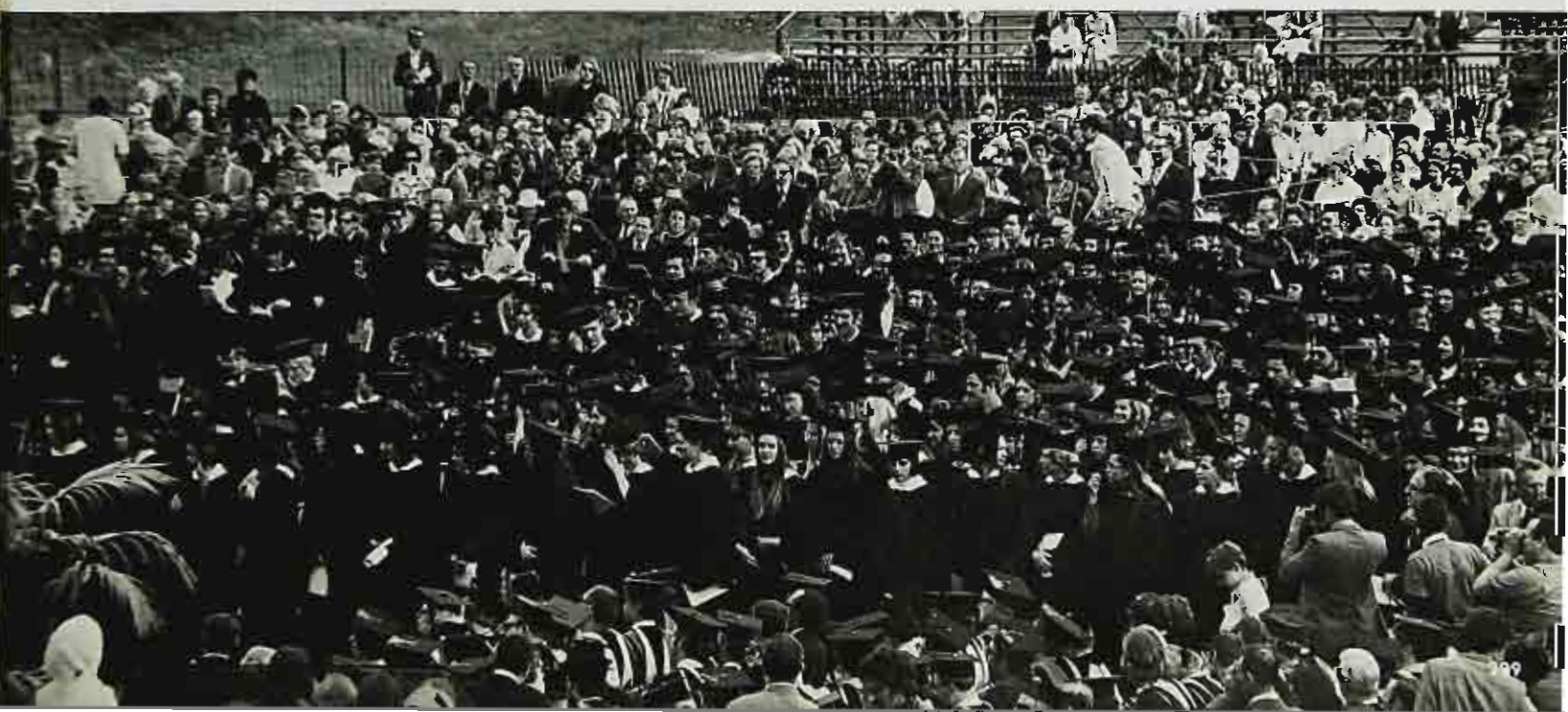



## Senior-Faculty Dinner

The annual Senior-Faculty Dinner was held at the Neptune Inn. At the Dinner, outstanding service awards for seniors were presented. The Senior Class also took this opportunity to present the Class award to the faculty member who best served the Class of 1971 as a whole. This year the award went to Mr. Frank Zanfino. The Class gifts, a wooden replica of the college seal for the Alumni Association and \$1,000 to the Carl Salamansky Fund were also presented at the Senior-Faculty Dinner.



ABOVE: Mr. Frank Zanfino



### SERVICE AWARD WINNERS WERE:

Brenda Denig	Ed Heater
Frank Merro	Tom Mayer
Emil Salvini	Jean Bodine
Tom Donnelly	John Alfieri
Frank Perrelly	Gale Detrolio
Robert Ross	Steve Gonzenbach

Corrine DiLiberti
Pat Hoyt
Peggy Lawler
Eileen Miller
Fran Riley
Sue Dahlinger
Kathy Oates



Sue Staples
Sue Tallia
Diane Baker
Barb Milne
Helena Wieniewski
Eileen Sake
Marie Strother
Larry Berger
Pat Hurley

John Corica
Ruth Strother
Skip Pilipie
Tom Errion
Marie Caccavale
Diane Faturos
Tom Klui
Sharon Rufe
Jack Yuken
Bob Stewart







# Acknowledgements

*Right: Mr. Smith and the  
A.V. Department*

*Below: Bill McNamara*



*Below: Mr. Ruocco*

*Below: Alex Martinez*



*Tom Mayer*



A book, such as the PIONEER consists of everybody working and pulling together. No one person could claim all the glory. Some of those who share this glory are not PIONEER staff members. We wish to express our deep appreciation and gratitude to all, for without their help, the '71 yearbook would have been difficult to publish.





*Above: Claire Hopley Below: Rachael Anzaldo*



*Steve Lewis*



## *A Few Words Of Credit . . .*

*Bill McNamara* — Taylor Publishing Company Representative — He was always there when we needed him, providing expert advice.

*Mr. Ruocco* — Indispensable helper in all areas, from securing a phone to office supplies.

*Mr. Smith and the AV Department* — They cared and worked diligently to help us meet our deadlines.

*Claire Hopley* — Secretary to AV who put up with us throughout the whole year.

*Mrs. Randall* — She gave us invaluable information on graduation and mailing lists in a co-operative manner.

*Mr. Zanfino* — for being there when we needed him most.

*Rachael Anzaldo* — who took time from being secretary to Student Activities to provide us with secretarial services.

*Mr. Barrechia, Mr. Carrano, Mr. Baccollo* — who found for us that elusive list of seniors, and their departmental divisions.

*Mrs. Ritvo* — for advising us.

*Miss Zanfino* — for compiling lists of faculty and administration.

*Members of duplicating and mailroom* — for their co-operation throughout the year.

*Dr. Olsen* — for providing us with a copy of our new seal, in a hurry.

*Ravens Studios* — official photographer.

*Gilbert Boyajian* — a little freshman with a big task, Class of '74 whiz kid.

*Rich Castino* — picture on page 4, and his assistance.

*Steve Dudek* — for his brilliant printing and developing.

*Greg Dujets* — who donated the use of his plane for aerial shots — The Red Baron of the WPC skies — Hang on Snoopy.

*Ken Hess* — for his help and extended best wishes as next year's photo ed.

*Bill LaVorgna* — for his pictures on pg. 8 and 9, and whose efforts are appreciated.

*Steve Lewis* — who developed pictures and plays a great game of pinochle.

*Alex Martinez* — for photo on pg. 2, and his friendly help.

*Tom Mayer* — for photos on pgs. 134 and 135, and his good wishes.

*Linda DeBlaker and Ray DiMuro* — for their unselfish interest and help in arranging financial matters, and allowing the Board of Control to reflect. . . .



May 22, 1971

## To the Graduating Class of Nineteen Hundred Seventy-One:

Through the four years of our studies at The William Paterson College, there have been many people who have played an integral part in our education. We have found it difficult to choose one person to whom we could dedicate our annual as this person should be one who has come in contact with every member of the class.

As a class, we have seen many changes in curriculum and life style during the course of our college life. Many problems have arisen due to the rapid growth of The William Paterson College of New Jersey. The scope of our studies has been broadened to include education as well as liberal arts. This transition has not been made with ease or complete understanding on our part. Not one year has gone by without the Class of 1971 having to make drastic changes in their planned college courses. Despite these revisions and difficulties, we have come to the close of our college career.

Thus, we feel that the 1971 PJO XCR Annual should be dedicated to the graduating class in its entirety because they truly have "survived."

Respectfully,  
Gale Detrolis  
Gale Detrolis  
Diane Baker  
Diane Baker  
Co-Editor-in-Chief

For Reference  
Do Not Take  
From the Library



~~1915~~  
LB N.J. Paterson State College,  
1915 Wayne  
.P3 Yearbook  
A1  
1971  
~~1971~~



