

Sarah Byrd Askew
LIBRARY

WPC

WILLIAM PATERSON COLLEGE
WAYNE, NEW JERSEY

Paterson
State
College
Wayne,
New Jersey





7 Col Overline LB
1915
P3
A1
1970
C.4



Table Of Contents

Curricula	34
Organizations	84
Events	140
Honors	172
Greeks	186
Athletics	214
Class of 1970	254









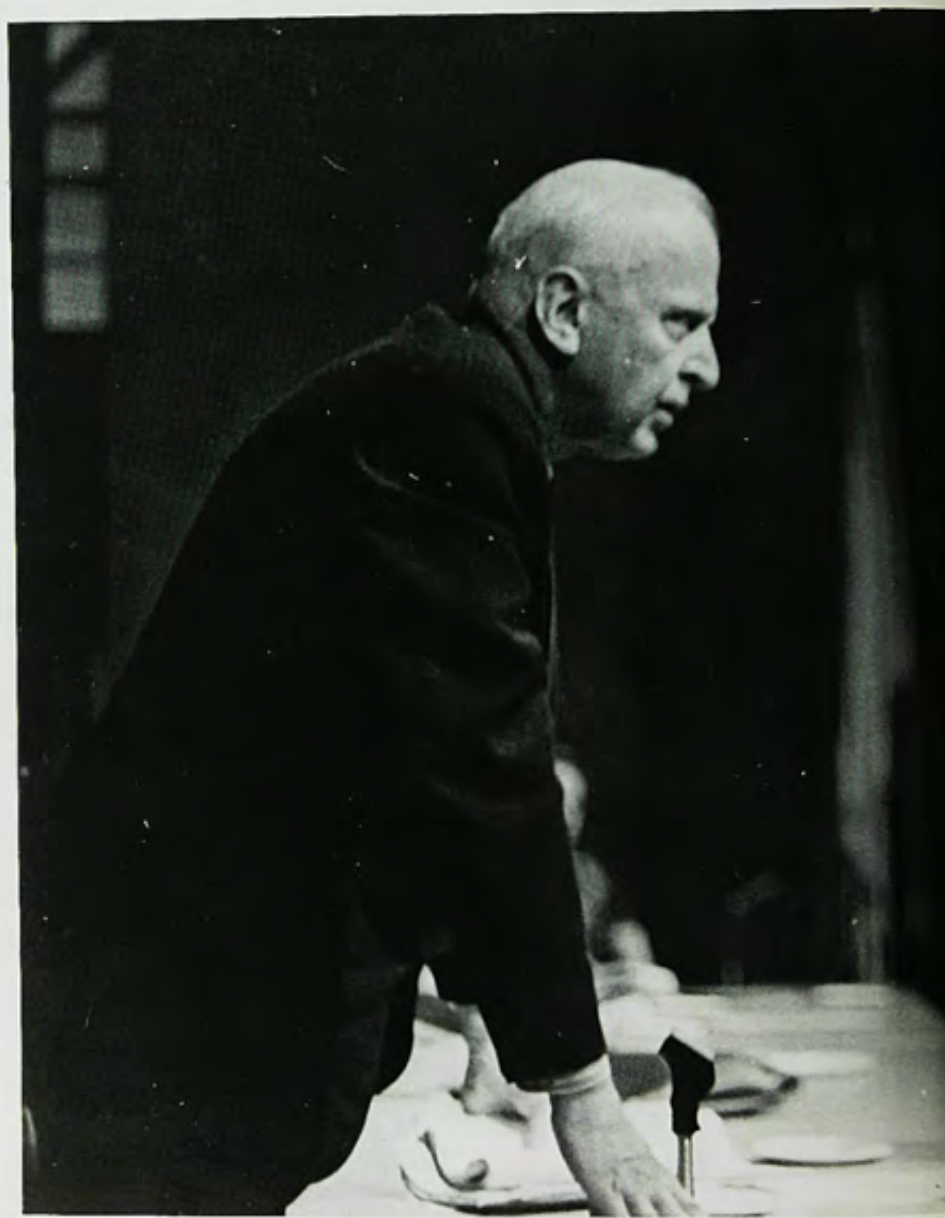

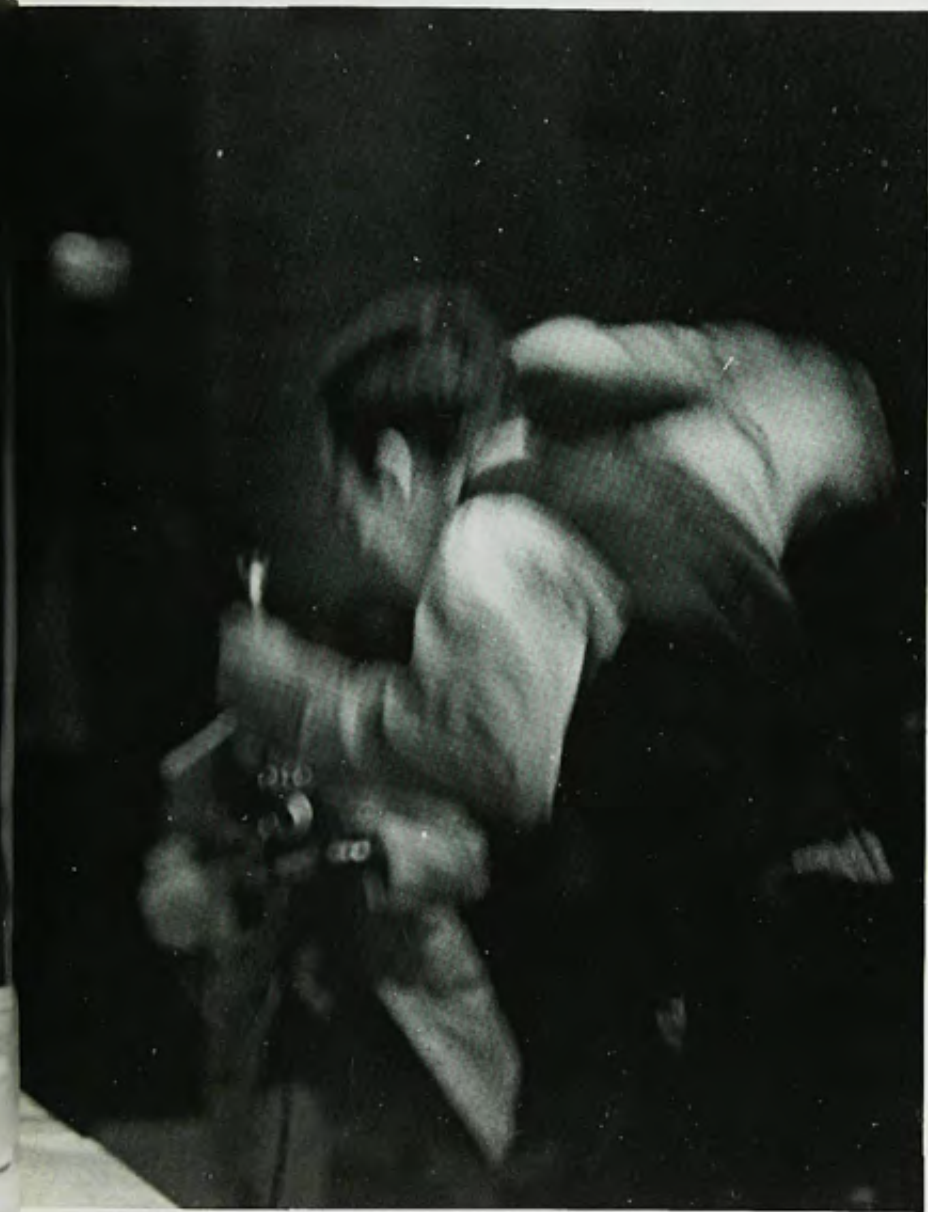

















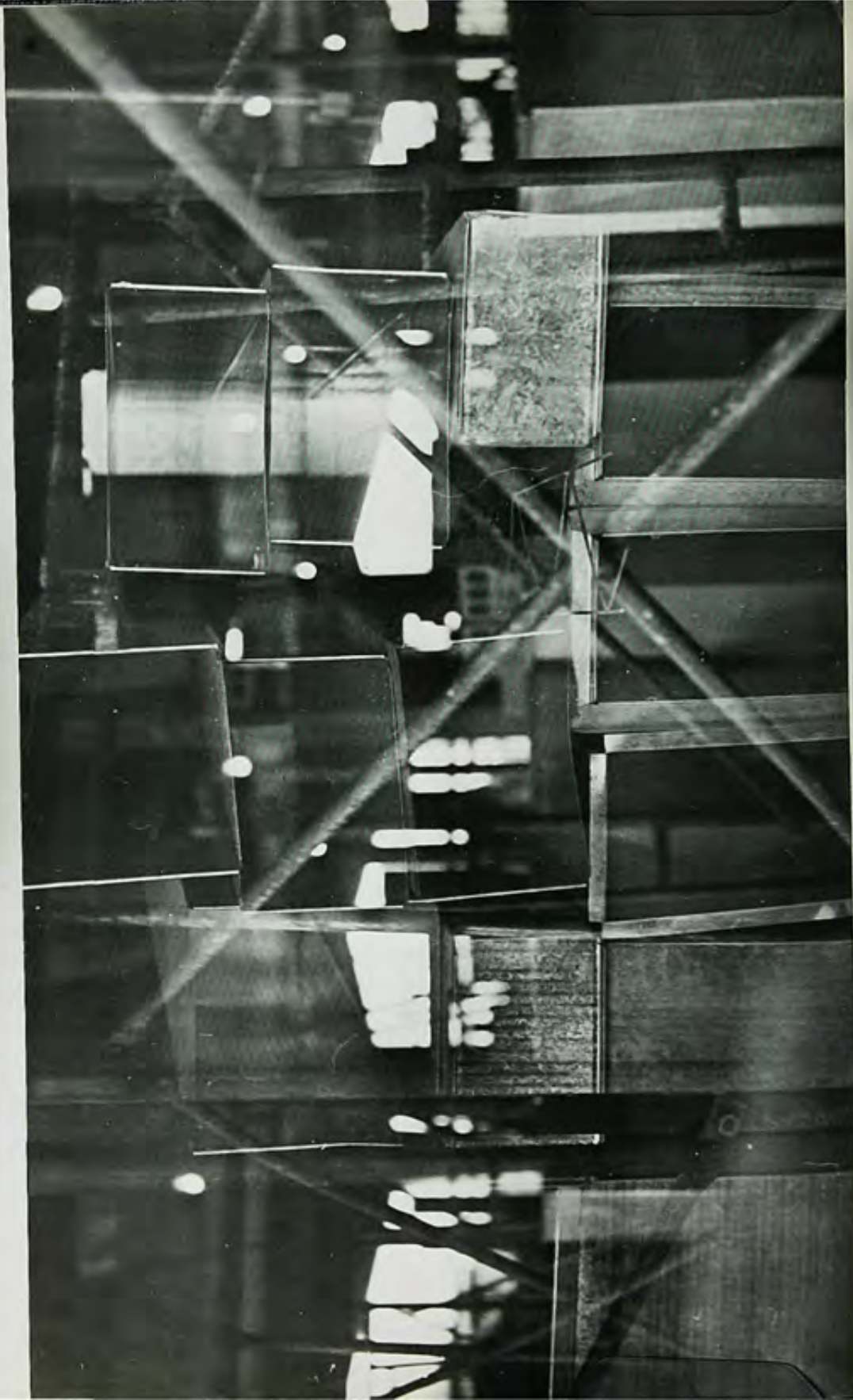







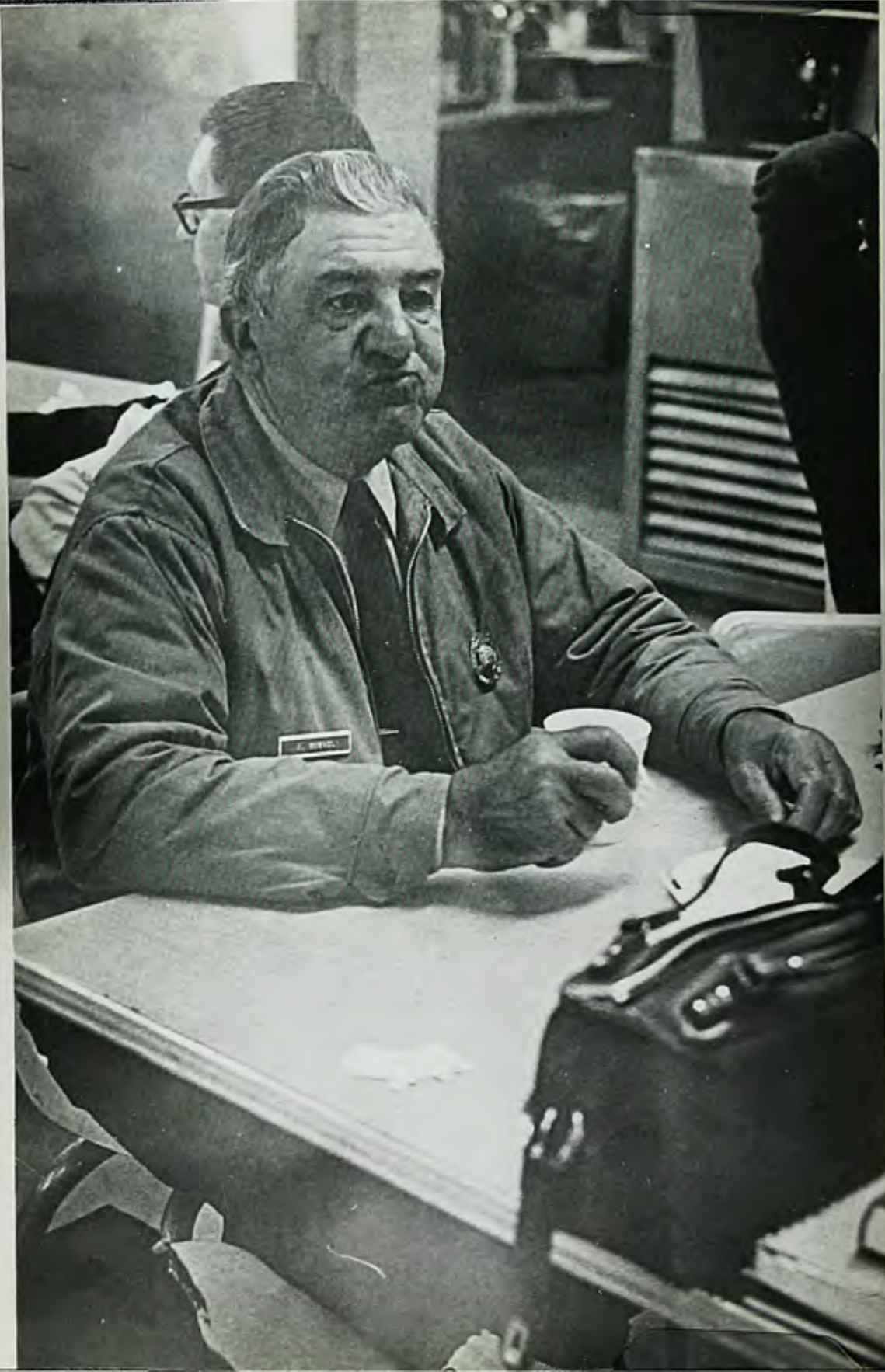

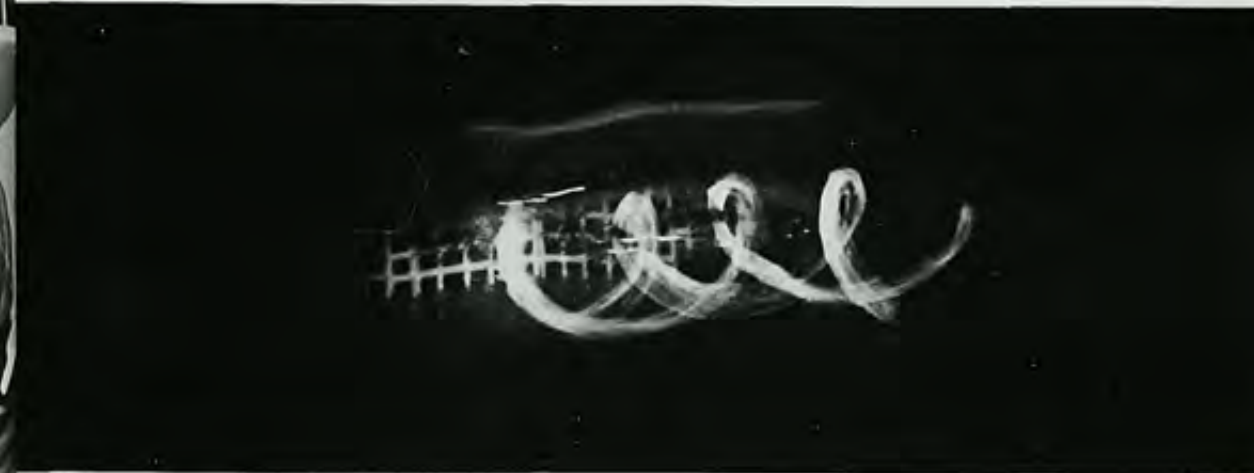





















MAGNETIC STIMULATOR



DESIGNED AND BUILT BY
SARGENT-WELCH SCIENTIFIC COMPANY

807 N. E. 10th St. - MILWAUKEE, WIS. 53232

MADE IN U. S. A.

CORRECTOR

Last year, almost every statement I made dealt in some manner with transformation, the fundamental change that was taking place at Paterson State College and drastically altering its identity. I find this year that the process of change has not abated; it has, indeed, accelerated. What we had last year was the start of this process, and what we face now is the implementation of the many goals that we have set for our college.

All this has had its focal point in you, the Paterson State student, and particularly, the graduating class of 1970. There is obvious symbolism here. This is the class that begins the decade of the seventies. For years you have been told that you will form the leadership in the decades ahead, and now that first decade is here, and you are about to confront it. I want to stress, incidentally, the Paterson State will remain your school, as you move now from student to alumnus, and I hope, continue an active interest in the development of the college.

The seventies, without doubt, will be unlike any decade we have known, just as the sixties, and the fifties and every decade in this century has had their singular identities. You are also unlike any college graduate we have known. Yes, one can find historical parallels in your sometimes deep dissatisfaction with some aspects of society and your impatience at the slowness of change. But no other generation of college graduates can match the sophistication and awareness which you, born into the electronic age, now take with you into the dawning seventies. You have impressive weapons in your intellectual arsenal, and a frightening responsibility to use them well to bring about that level of society which you have demanded. I believe you are up to the task and I offer you my sincerest congratulations on your achievement.

Sincerely,

James Karge Olsen





James
Karge
Olsen,
President



Assistants To The President

RIGHT: Frank J. Zonfino, Vice-President for Administration and Finance, Assistant Professor. OPPOSITE: Mary N. Zonfino, Special Assistant to the President, Confidential Secretary to the Board of Trustees; Robert P. Kroeckel, Assistant Professor, Acting Director for Institutional Research and Planning; Robert K. Smiley, Assistant Professor, Executive Assistant to the President; Norman F. Thomas, Vice-President for Academic Affairs, Professor.









Deans And Student Personnel



TOP: Harry T. Gumaer, Dean of Professional Programs, Professor; Dominic A. Baccollo, Instructor, Student Personnel; Bettie A. Barnes, Student Personnel; BOTTOM: John Leeds Barroll, Dean of Arts and Sciences, Professor; Charles D. Montgomery, Dean of Students, Professor; Anita S. Este, Assistant Professor, Student Personnel.

Student Personnel

The year has witnessed an administration decision to completely reorganize the eleven-position department of Student Personnel. Student goals and their realization is an integral part of any Student Personnel Department and after much dissension and discussion with the student body, the administration has agreed to the forming of a committee of students, faculty and administrators. This committee will make recommendations on all future decisions concerning the department.

ABOVE: Theodore Tiffany, Assistant Professor. BELOW: Ann Yustis, Instructor.

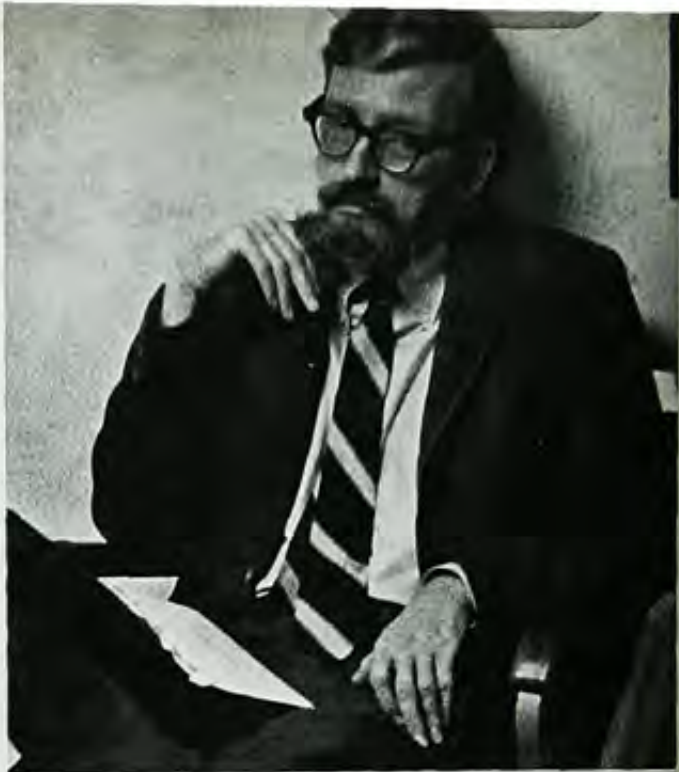



RIGHT: UPPER: Leslie F. Kenworthy, Associate Professor. LOWER: Jackie Gordon, Dormitory Supervisor. ABOVE: Louis Altschul, Professor.





Student Services

OPPOSITE: Carlisle S. Parker, Coordinator of Programs for Educational Opportunities; Charles Farawell, Director of Business Services; Francis J. Jones, Director of Community Relations; Carl Salamansky, Instructor, Placement; John J. Huber, Assistant Professor, Director of Student Teaching. LEFT: UPPER: Vincent N. Carrano, Instructor, Registrar's Office. LOWER: Virginia R. Randall, Assistant Professor, Coordinator of Informational Services and Alumni Affairs; James J. Barrecchia, Instructor, Registrar.



New Program Offered

Expansion at Paterson State has not limited itself to the day division. The Part-Time and Extension Division reports that for the first time Paterson State will have a new system consisting of; inter-session, a six-week session or two three-week sessions, and a postsession incorporated into the summer school calendar.

BELOW: Albert F. Doremus, Professor, Director of Evening Division, Summer Session. RIGHT: Vincent N. Parrillo, Associate Director of Evening Division; James A. Yachnik, Assistant Professor, Evening Division.





LEFT: John K. Adams, Evening Division. ABOVE: Edward J. Green, Evening Division; Irwin F. Rosentover, Assistant to Chairman, Graduate Studies.



Board Of Trustees

William A. Caldwell, Chairman
Alan Holden, Vice-Chairman
Verne S. Ahwater
Norman Brassler
Bertha Clark
Martin Freedman
Sol Stetin
Stephen J. Wright





New Horizons For Art

This year, the art faculty and students have been able to produce their own shows through the acquisition of the wing lounge and its transformation into an art gallery.

The plans and hopes of almost five years are also beginning to materialize with the completion of the Fine Arts Building. With these excellent new facilities, undergraduate and graduate students will be able to have exhibits throughout the year.

BELOW: William Muir, Instructor; John Day, Professor, Department Chairman; William F. Schnibeger, Graduate Assistant; Richard Reed, Assistant Professor.





BELOW: Deborah De Moulpied, Assistant Professor; Howard B. Leighton, Professor; Herbert D. Raymond, Assistant Professor; James R. Ruben, Instructor, Robert W. Cooke, Professor.



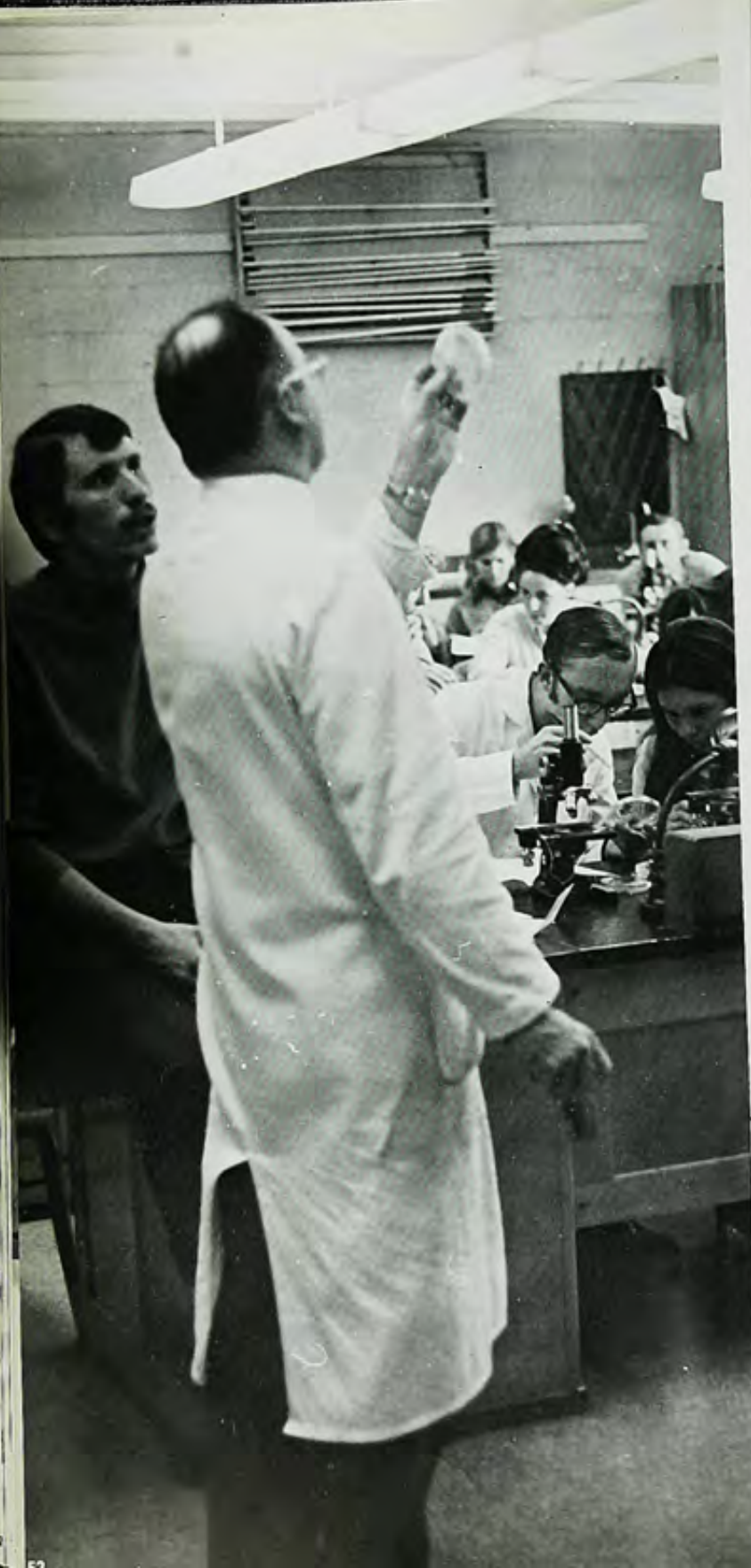



New Ideas In Biology Department

A prime example of the new directions which P.S.C. has taken is the Biology Department. Besides offering preparation for a career in teaching, the department offers a major and a minor concentration in Biology as part of the requirements leading to the Bachelor of Arts degree in liberal studies. In the graduate school the department offers courses leading to the Master of Science in Ecology.

LEFT: John H. Rosengren, Professor; BELOW: Monroe L. Spivak, Professor; Robert E. Callahan, Associate Professor; Allen Isaacson, Associate Professor; Robert O. Capella, Professor; Leona S. Emrich, Professor; Ching Yeh Hu, Assistant Professor; John N. Rockman, Assistant Professor; Edith Wallace, Assistant Professor.



Grant Offered In Chemistry

Dr. A. Merijan of the Chemistry Department has been given a \$2,000 Federal Grant to do research. The purpose of the research is to examine and explore the characteristics of Bis-cyclopentadienyl titanium. This program is an innovation that the department hopes will set a precedent for other such studies.



HT. Edwin Foster Arthur, Professor, Interim Department Chair.
H. S. H. Gwan Quo, Associate Professor. BELOW: Ashot Meri-
Associate Professor.



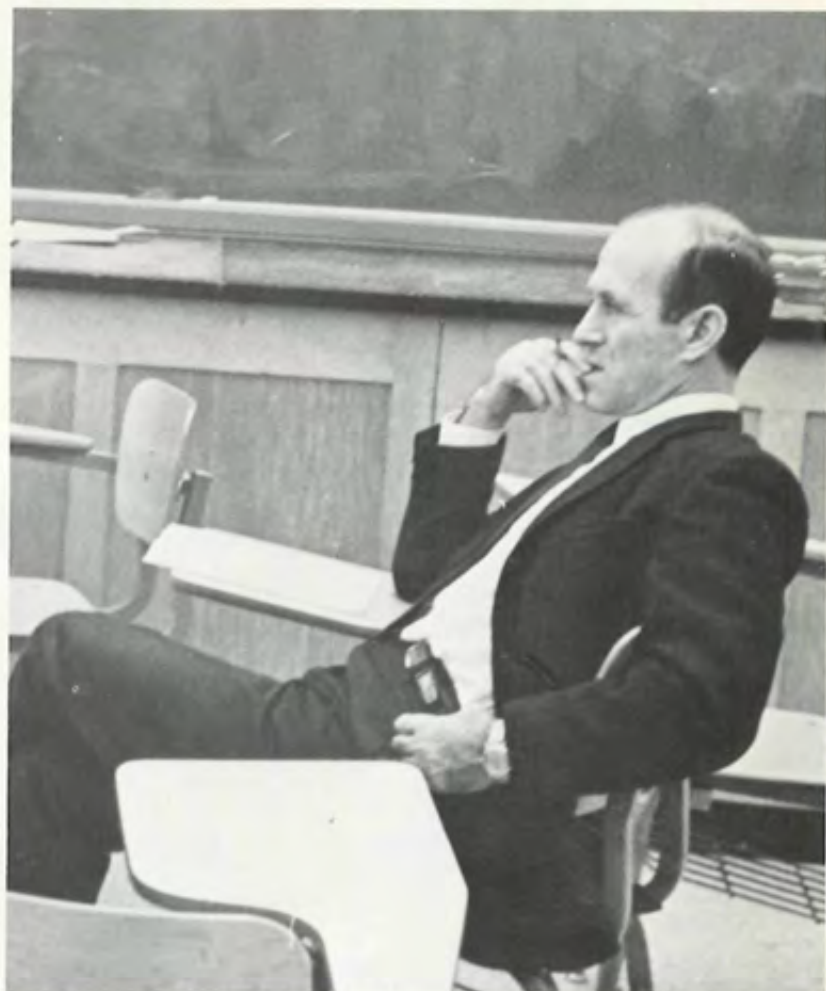
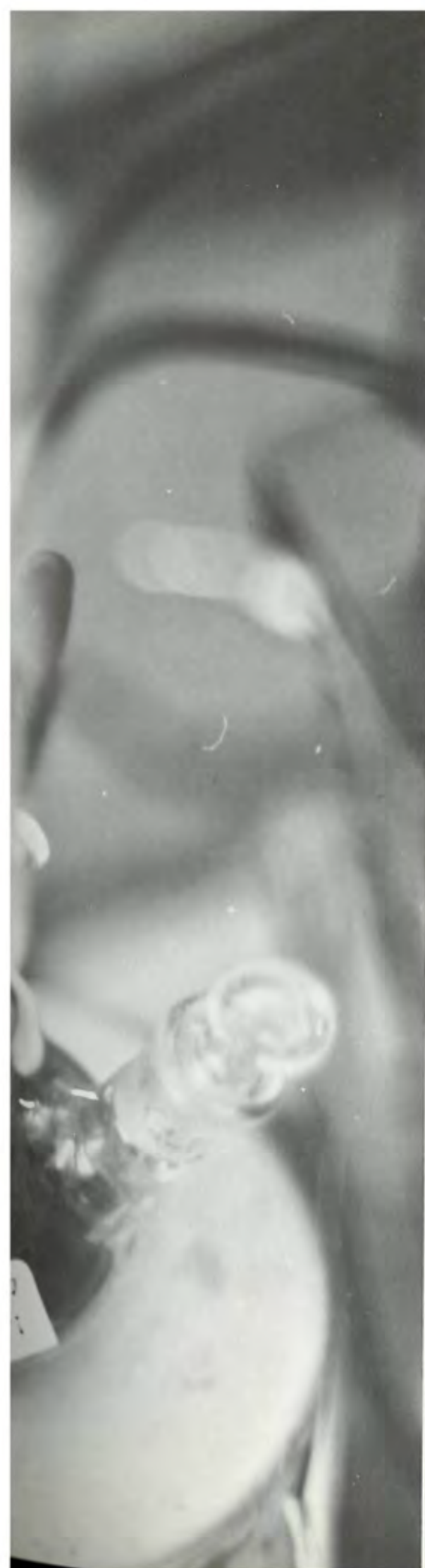

ABOVE: E. Harry Sakal, Professor; Murry T. Harris, Associate Professor.

Early Childhood And Elementary Education Department Offers Broad Program

The newly formed Department of Early Childhood and Elementary Education has been delegated the responsibility of providing professional training for students preparing to teach preschool and elementary school children. The members of the department are specialists in specific areas that contribute directly to the teaching competence of early childhood and elementary school teachers.

The department is very active, both on and off campus. At present, there is a seminar for New Math, which is directed by Dr. Annacone. Dr. Ward is involved with a National Science Foundation grant which provides in-service Foundation grant in science Curriculum Improvement Studies which provides in-service training for elementary school teachers. Another activity is the Paterson Plan, a special student teaching program, headed by Dr. Vitalone, which sends interested students into the city of Paterson to work with the disadvantaged.





ABOVE: Alpha B. Coliandro, Associate Professor; Timothy R. Geme, Associate Professor; Florence Goldberg, Instructor; Carl J. Mancuso, Associate Professor.

Interns Initiated

In line with the expanded liberal arts curriculum of Paterson State, the English Department has expanded its horizons. Special films have been made available to all composition classes which aid in the development of creative writing. The department has also recognized the need to bring in artists, poets, and playwrights who give special talks to enrich the liberal arts aspect of English. Another innovation is the hiring of student interns who teach composition classes while working for their doctorate degree at a university.

RIGHT: Lee C. Khanna, Assistant Professor, Rosemary Ritvo, Instructor.
BELOW: Don Alden Edwards, Assistant Professor; Vergie E. Granger, Assistant Professor; John P. Runden, Professor, Department Chairman; James W. Hoban, Assistant Professor; John Fulton, Associate Professor.





BELOW: Virginia R. Mollenkott, Associate Professor; J. Richard Nickson, Professor; Donald Thomas, Assistant Professor; Fort P. Manno, Associate Professor.



Diversity Offered In Physical Education And Health

Two programs of study are offered by the Health and Physical Education Department. It also offers an extensive sports program which features varsity and intramural activities for both men and women.

Standard courses in hygiene as well as courses which discuss preparation for marriage and family life.

OPPOSITE: Susan A. Laubach, Instructor; Mary Jane Cheesman, Assistant Professor; Richard H. Learn, Instructor; Charles G. De Shaw, Professor, Department Chairman; James R. McDonald, Instructor; Wilbur S. Myers, Assistant Professor, Director of Athletics; Arthur F. Raidy, Assistant Professor. RIGHT: Patricia A. Huber, Instructor; BELOW: M. Louise Fonken, Associate Professor.









Projected Program For History

An investigation of creating a chapter of Phi Alpha Theta, International History Honor Society, is being initiated by the history department of Paterson State. Membership is open to those students having twelve hours of history with a 3.0 grade point average or above. Benefits include grants, scholarships, and travel experiences to all of its members.



OPPOSITE: Terry M. Ripmaster, Instructor. LEFT: UPPER: Dun Jen Li, Professor; Joseph Brandes, Professor; Livio C. Stecchini, Professor. MIDDLE: Vito W. Caporale, Assistant Professor. LOWER: Edward F. Willis, Professor. BELOW: William A. Baumgartner, Assistant Professor; Daniel Lyons, Instructor; Raymond W. Miller, Associate Professor; Gunvor G. Sotra, Assistant Professor; Catherine A. Sugy, Assistant Professor.



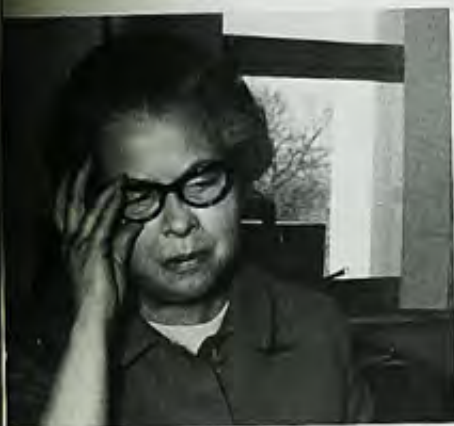

The Caldercroft Medal

W



Library Sets Goal

The necessity to maintain the pace of change at Paterson State has created a problem for the library. Although it is well supplied with books for the education majors, the library must quickly adjust to the needs of the liberal arts students.

Building a good library, which includes an increased number of volumes in proportion to the population, is the main objective of the library staff.

OPPOSITE: C. Otis Brown, Assistant Professor; Sally M. Burk, Instructor; Gloria Casson, Secretary; Catherine Rowley, Document Librarian; Eleanor Buthmann, Instructor; Helen Cornine, Instructor; Amy Job, Instructor. BELOW: Hidong K. Kwon, Instructor; Minja P. Lee, Instructor; Harriet F. Mademann, Assistant Professor; Ellen Moskal, Instructor; M. Catherine Rowley, Instructor; Juliette A. Trainor, Associate Professor, Head Librarian.



An Insight Into Computers

Automation has affected changes in the Mathematics Department. To adjust to the broadening fields in mathematics, the department offers a new course in Computer Math. Because of the growing importance of computers in today's society, this course should prove beneficial to all students, not only to the mathematically inclined. It would also give the students insight into the mechanical monsters that rule their college lives.

BELOW: Stella E. Hyman, Assistant Professor; Paul Kroll, Associate Professor; Bernard S. Levine, Associate Professor; Dara Mathier, Instructor. RIGHT: Judith Ann Matuzewski, Instructor. OPPOSITE: Robert L. Stevenson, Associate Professor; Hans Dehlinger, Assistant Professor; Nick Assimakopoulos, Assistant Professor; Eleanor M. Goldstein, Associate Professor; Helen Siner, Assistant Professor.



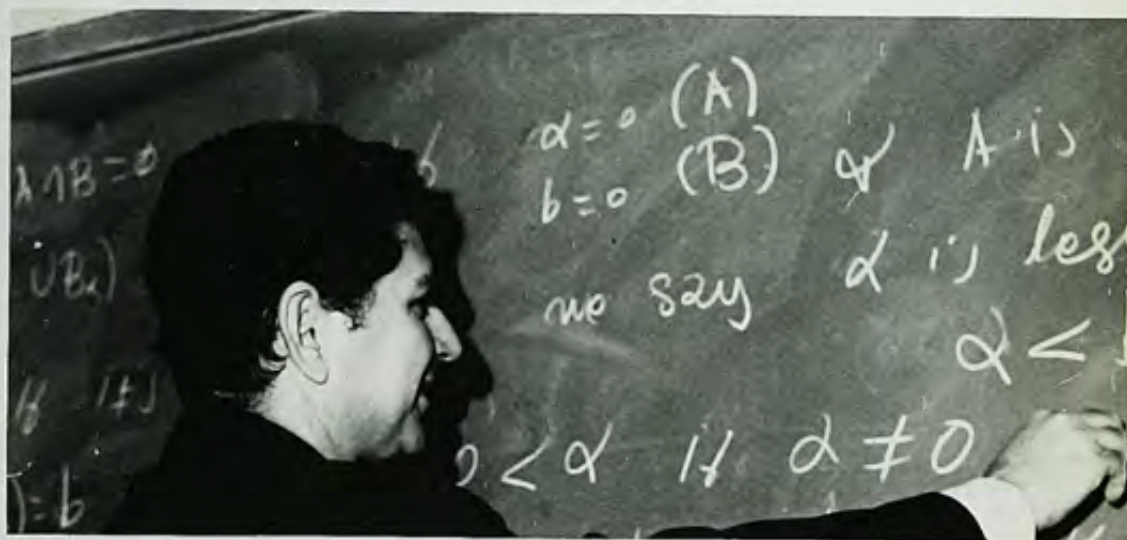
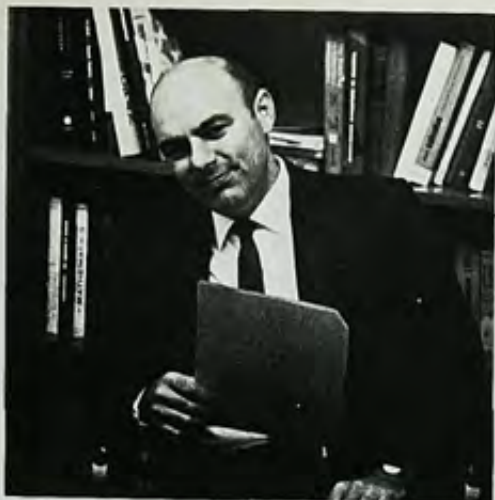

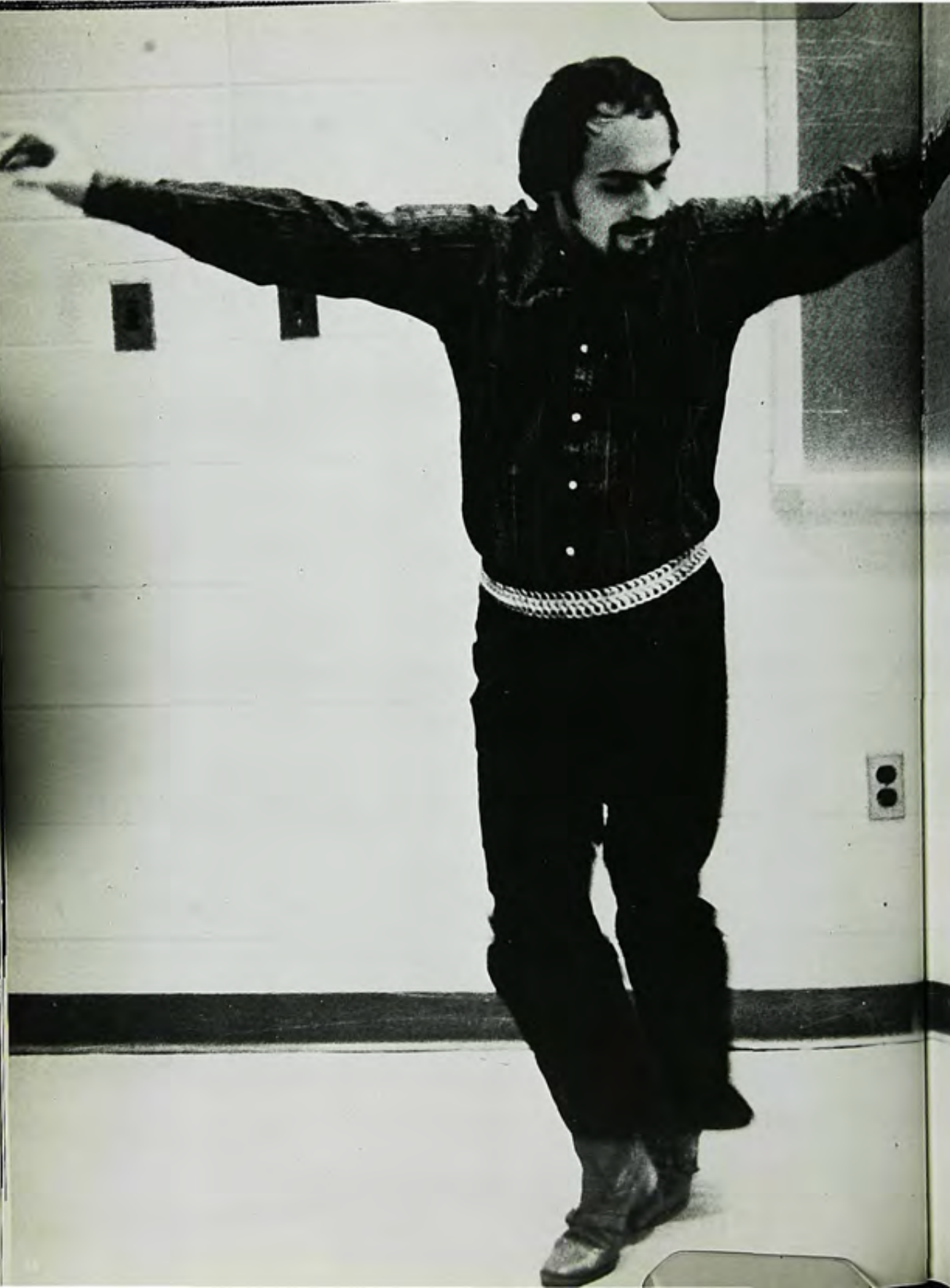

Modern Language Keeps Pace

In tune with the conversion of Paterson State to a multi-purpose institution, the Modern Language Department has expanded greatly. Because of the large number of liberal arts majors, the department has become increasingly important.

LEFT: John R. Mamone, Assistant Professor. BELOW: Jacques-Léon Rose, Instructor; Alphonse V. Sully, Assistant Professor.

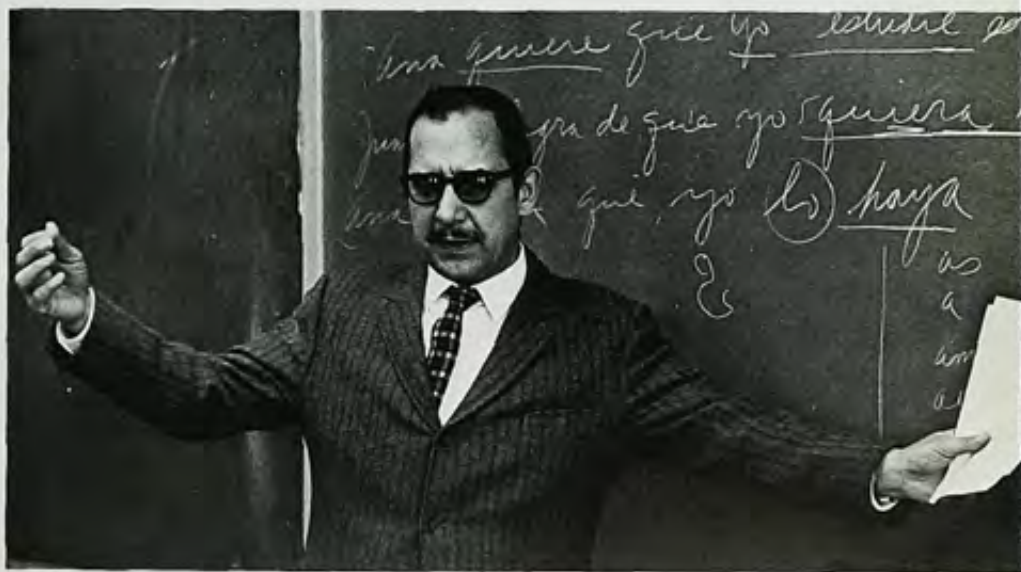



ABOVE: J. Clees McKay, Professor, Department Chairman.
RIGHT: Donato D. Farnuto, Associate Professor.





Variety Entertainment Year-Round

Concerts and ensembles in both vocal and instrumental music are provided by the Paterson State Music Department.

Our four diversified vocal groups join together twice a year to provide varied entertainment at Christmas and in the spring.

For those who prefer instrumental music, the College Community Symphony and stage band present major programs throughout the year. Each person and each group adds to our college life the enjoyment of music.

LEFT: Amy V. Friedell, Instructor; Nancy Guptill, Instructor; Martin Krivin, Associate Professor.

New Department Develops Importance

Contributing to the improvement of the Science curriculum was the newly formed Department of Physics. This year saw the planning of independent studies in laboratory work for all students interested in this area.

BELOW: Jonas Zweig, Associate Professor. RIGHT: Nicholas D'Ambrosio, Associate Professor.

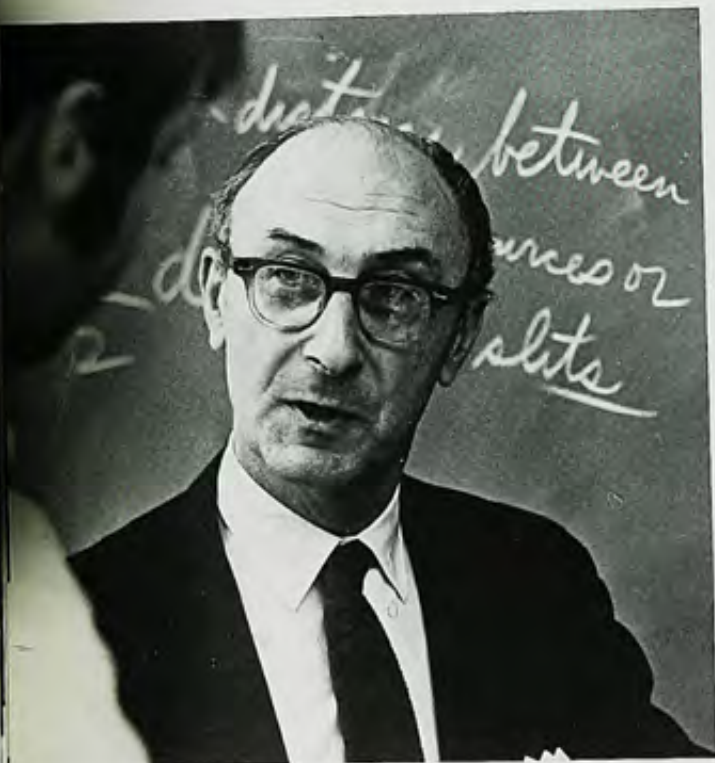



ABOVE: James Bufano, Assistant Professor; Edith J. Woodward, Professor.





Conference Sparks Interest

Preparing students for teaching in secondary schools, is the responsibility of the department of Professional Education. Also under this department are the junior high school and teacher-librarian programs.

This year the department sponsored a conference on "Black Studies in the Elementary Schools." The conference was termed a success with some two hundred and seventy participants. The morning was devoted to speakers, while varied workshops were offered in the afternoon.

RIGHT: Franklin C. Allston, Professor; Sung P. Choi, Assistant Professor; Marie-Louise Friquegnon, Assistant Professor; Michael Halpern, Associate Professor; Kenneth A. Job, Professor, Interim Department Chairman; Sanky C. Chao, Professor. BELOW: Sylvester J. Balassi, Professor; Robert E. Ricketts, Professor; Michael Halpern, Associate Professor; Rodney T. Myatt, Assistant Professor; John P. Gower, Associate Professor; James Houston, Professor; Peter L. Henderson, Professor; Leo Hilton, Professor.



New Major: Psychology

The fall of this year brought the psychology department the beginning of a face lifting campaign in its area of study. The major element of this new found glory is the establishment of a general psychology major. This new "psychology atmosphere" hopes to be aided by the completion of a new psychology building, and the expansion of the staff and facilities, and the establishment of psychology as a laboratory science.

Leonore B. Hummel, Assistant Professor; Milton S. Kessler, Associate Professor; Barry R. Silverstein, Assistant Professor; Daniel A. Skillen, Associate Professor; Marie E. Yevak, Associate Professor; Ronald S. Krato, Assistant Professor.







Social Science Expands

In line with the transformation of Paterson State into a multi-purpose institution, the Social Science department has this year initiated a major in Political Science. Eventually, the Social Science department will break up into four new departments: economics and business, geography, political science, and sociology.

Meanwhile, new programs are continually being explored. Initiated this year was the Hamilton Lecture Series, in cooperation with the History Department. This program brings in a distinguished speaker to speak on one aspect of American foreign policy. The department is also very active in developing programs for the community. Two of these are Urban Affairs and Community Relations which eventually may develop into major activities of the college.

ABOVE: H. Lee Ellis, Professor; John Haran, Assistant Professor; Stanley Kyriakides, Associate Professor; Paul P. Vouras, Professor.





LEFT: George Gregoriou, Assistant Professor; William H. Allderdice, Assistant Professor. ABOVE: Leonard B. Rosenberg, Professor; James Fitzsimmons, Assistant Professor.

Wide Range Of Activities In Special Education Department

Although relatively small in number, the faculty of the Special Education Department is dynamic in many related areas. Last year they received funds for training for juniors and seniors in the Special Education Department.

The students in this department share the enthusiasm generated by the faculty. There is a student chapter of the Council of Exceptional Children which participates in the NJEA convention at Atlantic City, hoping to promote the Special Education program at Paterson State. There is also a plan to initiate an educational institute on the campus. This will enhance the status of Paterson State in this geographical area and throughout the country.

BELOW: Ellsworth J. Abare, Assistant Professor; Leola G. Hayes, Assistant Professor. RIGHT: Myron J. Swack, Professor, Department Chairman; Louis Stala, Professor.





Nursing Students Get Caps

This year Paterson State witnessed the graduation of its first nursing students. The Department of Nursing Education was authorized in 1965 and its graduates are also the first students being awarded a Bachelor of Science degree.

LEFT: Margaret A. Marshall, Associate Professor, Department Chairman; Helen Doroth Maciorowski, Assistant Professor; Elizabeth A. Alfari, Assistant Professor. BELOW: Angela M. Cerchio, Assistant Professor; Judith Aumente Runk, Instructor; Sister Paulette Whitmore, Assistant Professor; Hella Hakerem, Assistant Professor; Estelle Bernardin, Assistant Professor; Mary Beltran, Instructor; Olga Sololok, Assistant Professor; Lois D. Pedlar, Assistant Professor; Elizabeth A. Alfari, Assistant Professor.





ABOVE: CENTER: Robert L. Morgan, Instructor; RIGHT: Mary M. Andresen, Instructor; Sidney F. Berman, Assistant Professor; M. Ardehl Elwell, Professor, Department Chairman; James B. Hollenback, Instructor; Robert C. Leppert, Professor; Jay F. Ludwig, Professor; Anthony M. Maltese, Associate Professor.





Expansion Noted In Speech Department

Awareness of the community is being demonstrated by the speech correction division of the speech department. Therapy performed by the students is being offered to adults and children at the college, Barnert Hospital, North Jersey Training School, and selected public schools.

Expansion is also evident in the theater. In addition to major theatrical productions, student writing and directing is encouraged as well as experiments with theater in the round. Plans for mass communication through radio and television are also being formulated.

RIGHT: Mary C. Henderson, Instructor; Bruce A. Gulbranson, Assistant Professor. BELOW: James S. McCarthy, Professor; Nicholas G. Kimball, Instructor; Barbara B. Sanberg, Instructor; Jackson L. Young, Associate Professor.







FANTASMS



Stu
Gov
Ass

Dear Student
In the past
College has
not been a
place where
people have
learned to
live. Now
it is a place
where people
learn to live.
The new
college is
not a place
where people
learn to live.
The new
college is
not a place
where people
learn to live.
The new
college is
not a place
where people
learn to live.

Student Government Association

Dear Students,

In the past year you have seen Paterson State College continue to change from a small college to an institution of almost university status, in many ways. Most of the change was brought about by people like you, who were not content with what existed and wanted something better.

You have seen Student Government change from a small voice of a few people to a representative organization of the student body. You have seen Paterson State move from a teacher training school to a multi-purpose institution. You have seen increased activity by students in all phases of college life whether it be in academic affairs that relate to student needs or in the social affairs of the fraternities, sororities, and clubs. You have seen

our varsity teams become winners and conference champions. You have seen the change and you are the people who have started it.

As this year ends and the seniors graduate they take with them the knowledge and satisfaction that they participated in one of the most important years of Paterson State College — A year that brought change for the betterment of themselves and the future members of the student body. They have helped the college community greatly and will indeed add to their own community.

I wish them, the Graduating Class of 1970, continued success in the future.

Sincerely,
JOHN C. ALFIERI
S.G.A. President







UPPER: Janet Campbell, Corresponding Secretary; George Corey, Vice-President. LOWER: Ruth Strother, Treasurer; Sandi Mercer, Recording Secretary.

Student Government Association Committees



House Committee

Harry Merschtina, Milly Rose, Linda Ross,
Peggy White, Jack Mohrle, and Sandi Mercer.





Elections Committee

Robert Iannaccone, unidentified,
Richard Malzone.





Senior Class



LEFT: UPPER: Alan Dempsey, Historian. MIDDLE: Agnes Ann Willika, Representative. LOWER: Gloria Wessel, Representative. ABOVE: UPPER: Linda Maffi, Vice President. LOWER: Joan Serafin, Secretary. RIGHT: Robert Lannier, President.

Class Of 1971



ABOVE: Robert Ross, President.
UPPER: Helena Wisniewski,
Treasurer; Nick Merola, Vice
President; Eileen Miller,
Representative; Mike Groff,
Representative. NOT PICTURED:
Kathy Salmon, Secretary; Sandy
Strother, Historian.





Class Of 1972



Chris Lipinski, Secretary; Chuck Sedar, President. NOT PICTURED: Tom Oram, Vice President; Sharon Young, Treasurer; Valerie Miller, Historian.

Class Of 1973



ABOVE: Patricia Mulqueen, Representative.
RIGHT: Michele Contala, Representative; Mary
Prendergast, Representative; Charles Murphy,
Co-President; Phyllis W. Eaton, Representative;
Ralph Gomez, Co-President.







Pioneer Hall

ABOVE: Linda Ridgeway, Linda Talteneck, Sheryl Kinney. RIGHT:
Raymond Dee, Director of Pioneer Hall.





Heritage Hall

Maureen Hanf, Vice President; Lee Bailey, Treasurer; Carol Murock, Activities Chairman; and Pat Toris, Secretary.



WPSC Radio

Disc jockies, engineers, news writers, and station managers are all part of our diversified radio station. In three years WPSC has come from a mere recording studio in a bleak room of the Library to a sophisticated studio in the Campus School.

Dennis Speice, Larry Berger, unidentified, Douglas Mesner, Josh Martin, Roy Yack, Jean Madden, unidentified, Mimi Putzack.





The STATE BEACON, serving the college community since 1935, covers all campus events and takes stands on issues affecting the student body. Combining journalism and creativity, the STATE BEACON produces a stimulating, informative publication.

State Beacon



RIGHT: ABOVE: Mary Ann Ross, Editor in Chief; Bill Roche, Sports Editor; Robert Palinkas, News Editor; Joseph Di Giacoma, Managing Editor; Mary Lou Malinowski, Business Editor; Helena Wisniewski, Circulation Manager. NOT PICTURED: Staff: Dan Lehmann, Suzanne Staples, Janice Auth, Pat Hoyt, Brenda Denis, Tom Offt, Theresa Tucholski, Gloria Baker, Eileen Masterson, Diane Mantel, Ron Damiano, Joe Missonellie, Pat Hurley, Bill Gazdag, Laura Blankowski, Tricia Nolan, Kathy Nolan, Ed Roche, Debbie Johnson, Peggy White.







Pioneer 1970

Editor-in-Chief: Barbara Milne

Managing Editor: Walt Miller

Jack Systma

Layout Editor: Karin Geskes

Literary Editor: Jean Gerbino

Gail Ruskin

Photography Editor: Dayle Marchesani

Business Editor: Agnes Ann Wililiko

Staff: Helena Wisniwski, Tom Mayer,

Tom Mayer

Chuck Sedar

Joe Di Giacomo

Lenny Abels

Peggy O'Niell

Tau Delta Phi Fraternity

Delta Epsilon Chapter



ESSENCE, the Paterson State Literary Magazine, publishes original stories, plays, poems and art work of students. Issued each semester, the publication express diverse ideas through words and art.

Essense



ABOVE: James Lavin, Editor; Betty Resch, Louise Cerce, Submissions Editor; Alan Capalbo, Literary Co-Editor. NOT PICTURED: Marian Snyder, Assistant Editor, Emil Salvini, Art Editor, Layout Editor; Nancy Levenstein, Layout Editor; Rich Burr, Literary Co-Editor; Literary Associates: Eileen Daly, Thomas Gahey, Susan Vogt, Kit Kennedy, Rick Gottschalk, Janine Henderson, Michael Moffa, Kathy Galczewski.

Concert Orchestra





Women's Choral Ensemble







College Community Sy



Symphony





Pioneer
Players:
"Under
Milkwood"

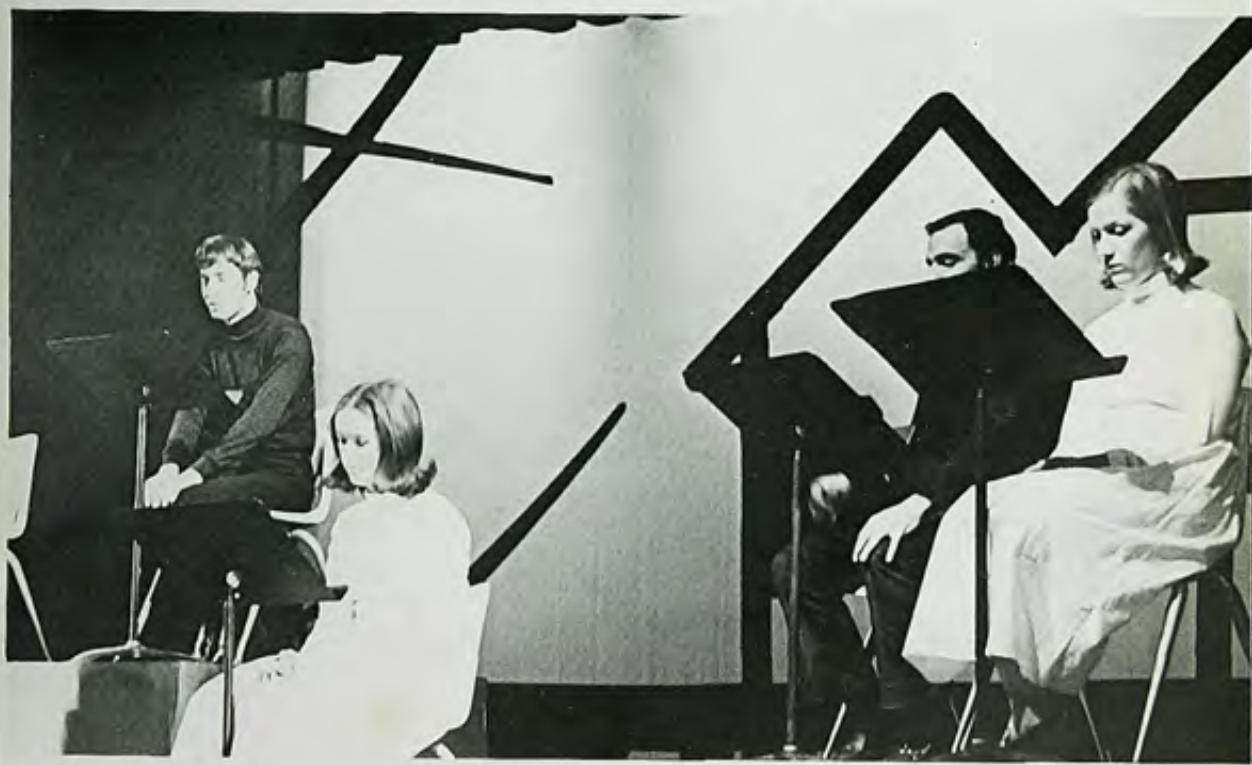

Pioneer
Players:
"Carnival"





Inter-varsity Christian Fellowship

Issabelle Hanse, President; Nancy Vander Molen, Barbara Van Slooten, Secretary; Alicia Austin, Terry Austin, Pat Fisher, Treasurer. NOT PICTURED: Steve Van Dyke, Vice President; Connie March, Christie Van Eerde.





Women's Recreation Association

SEATED: FIRST ROW: Jane Van Orden, Doryl Brazl, Louise Rolfsen, Bonnie Graham, Peggi Lavery, Kathy Heron. SECOND ROW: Janet Doolittle, Carol Girado, Joyce Griffin, Shirlene Scott, Cindy Wilson, Jane Chapman. STANDING: Pat Quinn, Geri Tricarico, Kathy Alm, Pat McCoy, Pat Corcoran, Pixie Sampson, Jean Modica, Kathy Mayer, Rhoda Huber, Karen Bopp, Joann Gilsey, Barbara Lemmey, Dot Lampmann, Dot Hausleben, Phyllis W. Eaton, Jill Czehut, Carol May.





Ski Club

FRONT: Ann Yusafis, Herb Bell, Jane Grinler, Judy Muha, George Corey, Carol Maskal, Harry Mershtina. BACK: Bob Lanieur, Al Dempsey, Walt Miller.

Tennis Club



Laura Strother, Kathy Heron, Barbara Weir, Kathy Chapman,
Eileen Sake.





Physical Education Club

SEATED: Janet Doolittle, Joan Gilsey, Louise Rolfson, Cindy Wilson, Shirlene Scott, Carol Girade, Kathy Heron, Joyce Griffin, Pat McCoy, Bonnie Graham. STANDING: Pixie Sampson, Kathy Moyer, Karen Bopp, Sandy Strother, Cris Singer, Kathy Alm. IN TREE: Eileen Sake, Jane Van Orden, Carol May.

Newman House

The Newman House offers to the students a place to gather for both spiritual and social enrichment. Newman offers mass for Catholic believers as well as sponsoring social and cultural events such as costume parties, holiday festivities, and lectures.



Human Relations Laboratory

Thursday Workshops on campus and a "Thoreau" like week-end conferences off campus offers to interested students insights into man as a social and academic being. Human Relations Laboratory introduces many students to sensitivity training and stresses self evaluation, and evaluation of others as a tool to self evaluation and environment.



Rick Le Febe, Janet Steccia, Jean Lewine, Sharon Vogel, Dempsey, Lynn Waltear, Sandi Mercer, George Corry, Miller, IN TREE: Unidentified, Jack Mark





Science Club

Linda DeMarie, Herb Bell, Dr. Harris, unidentified, Judy Muha,
unidentified, Lou Bacchus, Marty Fudally.



Speech Correction Club

FRONT: Jean Ermy, Ja Ann Carrlucce, Elna Palmiry, unidentified, unidentified, Joan Pulio, REAR: Mrs. Freund, unidentified, Steve Gonzenbach, Mike Cipletti.







Social
Science
Society



Student
Art
Association

Jay And The Americans . . .



Hospitality Club

The Hospitality Club assists the Assembly Committee in their programs.



... In Concert



Association



Spirit of '66 Kilties

Founded in 1966 the "Spirit of '66 Kilties" have maintained strict discipline in marching and drill demonstrations. This year they performed at the Homecoming as well as the basketball games.

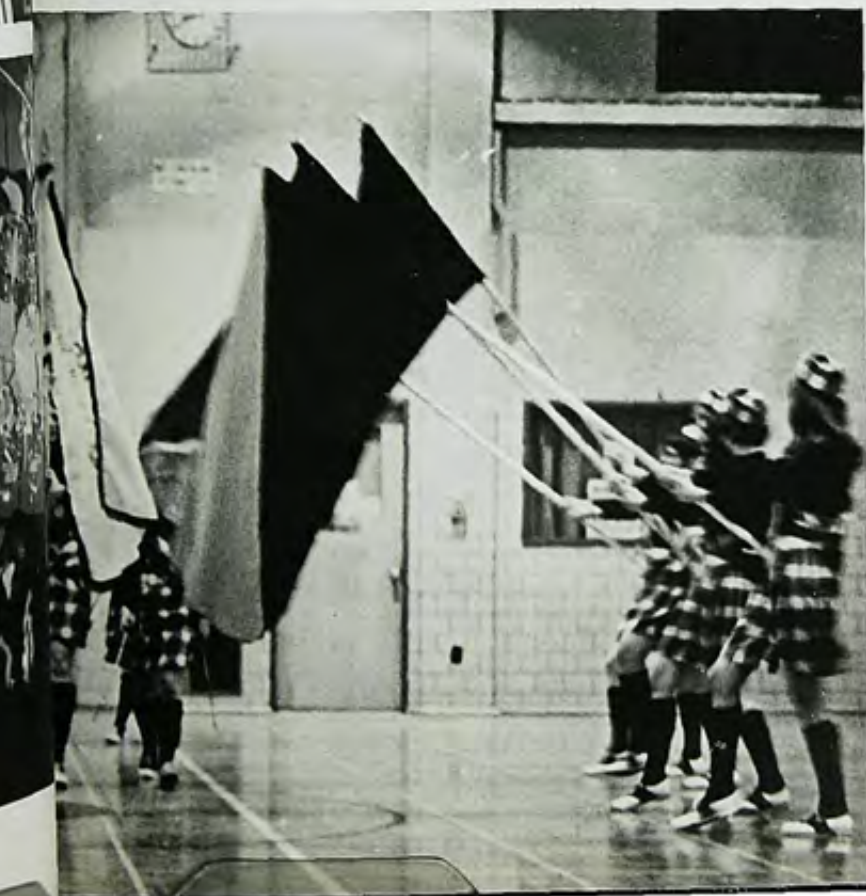



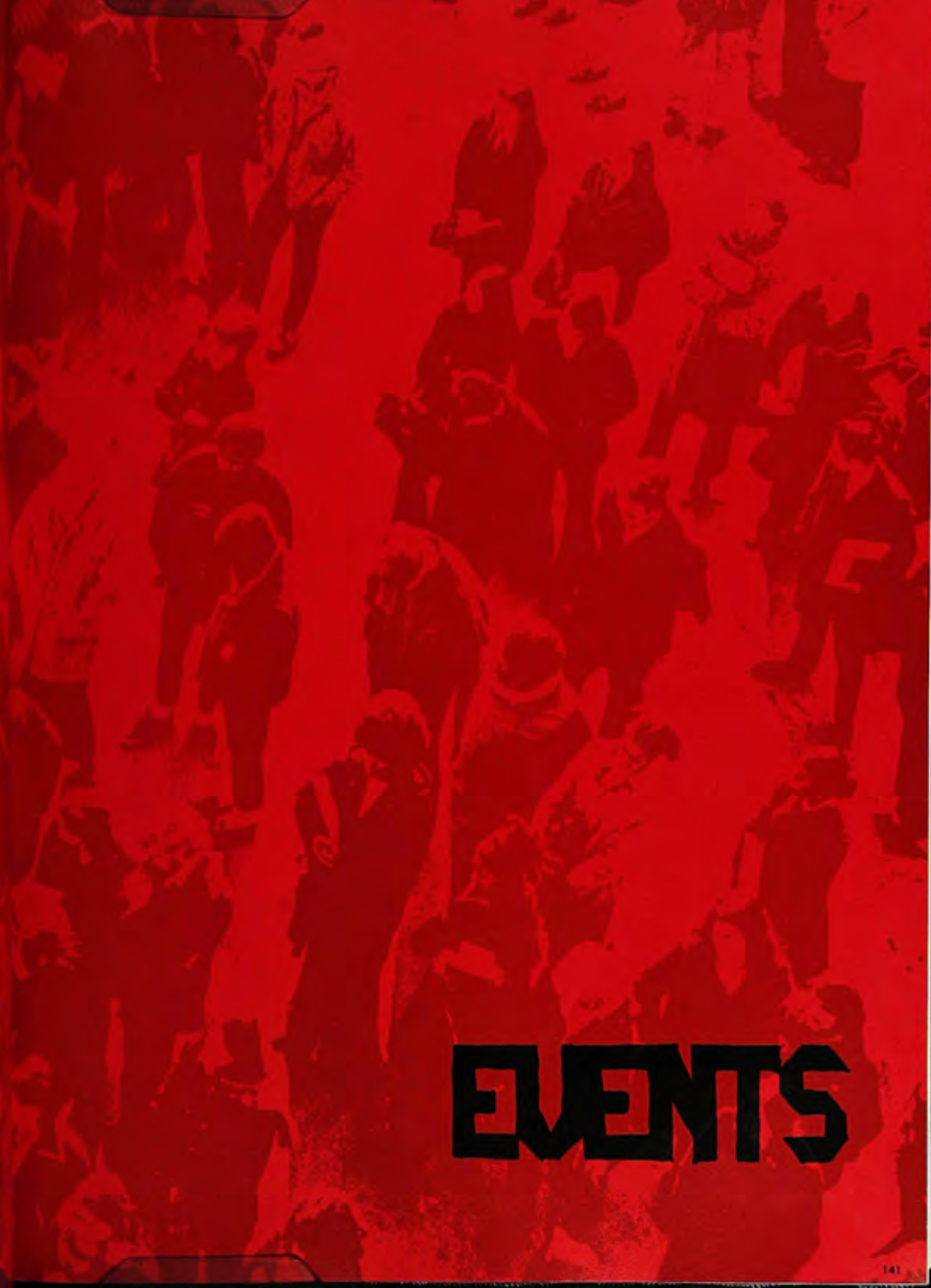

EVENTS

Homecoming 1969 — A New Tradition

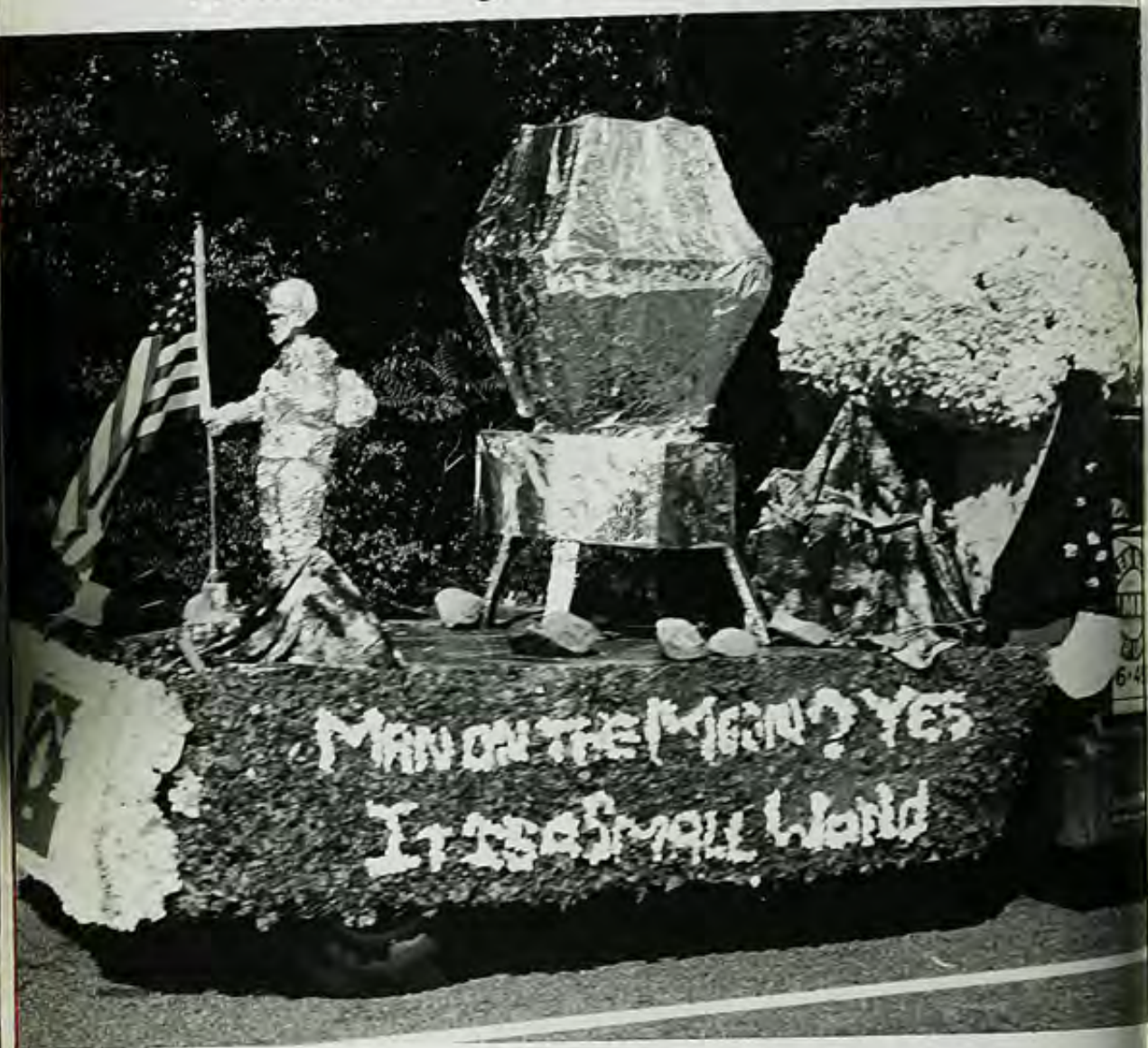

ABOVE: First Place Float of Gamma Phi Lambda Sorority. RIGHT: Albie D'Amico, Phi Rho Epsilon Fraternity, Second Place Float. Barbara Milne, Gamma Phi Lambda Sorority, First Place Float. Brenda Denig, Homecoming Chairman; Pat Atkinson, Phi Omega Chi Sorority, Third Place Float.



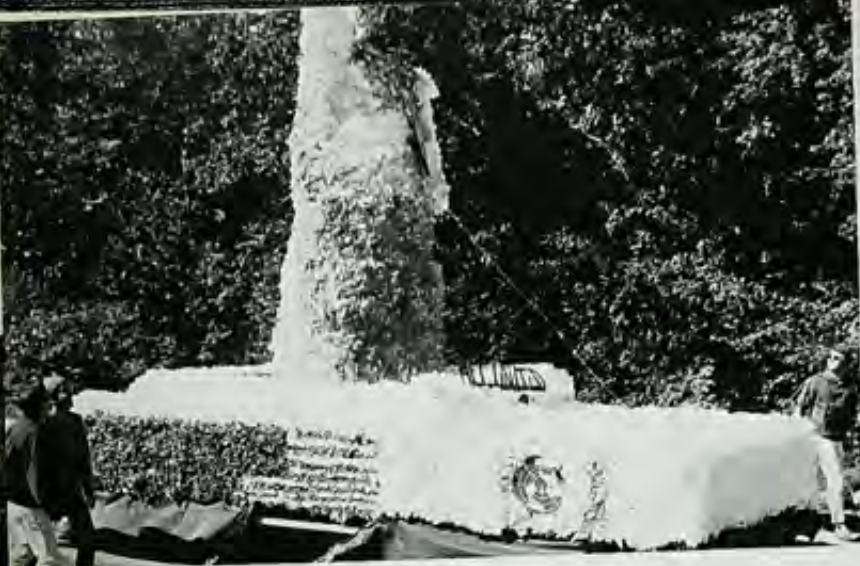



Homecoming Parade

UPPER: Phi Rho Epsilon, Second Place; Psi Omega Chi, Third Place. MIDDLE: Phi Omega Psi, Xi Lambda Chi. ABOVE: Miss Yvonne Allen, Miss P. S. C.; Miss Jean Bodine, Campus Queen. LOWER: Dean Barrell, Dean Montgomery, President Olsen, Dean Young; Miss Orr, Miss Cavalluzzo, Miss Randall, Mr. Ploch. LOWER: Theta Gamma Chi, Delta Omega Epsilon, Theta Delta Rho.



Student Personnel Department Fired . . .



Students Take Stand — Strike!

For the first time P.S.C. students took a definite stand against something the administration had done. Upon the firing of five of the Student Personnel Department, the Student Government Association declared a strike against the school. It proved effective in the fact that it united the student body and as a result certain members of the department were rehired. It also tied up traffic throughout the neighboring towns.



Brenda Denig
Crowned
Campus Queen





UPPER: Brenda Denig, Campus Queen 1970-1971; Jean Bodine, Campus Queen 1969-1970; Susan Mueller, First Runner Up. LOWER: Barbara Taylor, Second Runner Up; Joan Brady, Third Runner Up; Chris Robb, Third Runner Up.





Viet Nam Moratoria

Paterson State stood up and took notice during the Moratoria against the Viet Nam War. October and December were observed with all night Vigils and the S.G.A. sponsored busses to Washington in November. A Teach-in was also held in April.



Miss P.S.C
Kathy Menegus







UPPER: Brenda Denig, Chairman; Carl Kraus, Butch Sams, The Professor, Howard Straub, Sam Barnett.

Carnival — Week-Long Extravaganza







P.S.C. Observes Black Week





Sponsored by the Black Students Union, a Black Week was observed stressing black culture. Highlights of the Week were a speech by Mrs. Angie Brooks and a concert by the Winston-Salem College Choir.

ABOVE: President and Mrs. Olsen, Mr. and Mrs. Brandes, and Mrs. Angie Brooks, President of the United Nations General Assembly. LEFT: Winston-Salem College Choir, Winston-Salem College, North Carolina.

April 22nd . . . Earth Day



In accord with Paterson State's participation in awareness of national problems, a teach-in and Earth Day Observance were held on campus. The Teach-in in Shea Auditorium featured noted speakers from both on and off campus.





Paterson State Reacts

Following the death of four Kent State University students who were exercising their constitutional rights in protesting the war expansion into Cambodia, Paterson State took a stand. Marches, speeches and finally the closing of the institution expressed the students objection to the events in South East Asia and Kent, Ohio.



VIETNAM: 147,708
CAMBODIA: 106
KENT STATE: 4

WHAT NEXT?

ALL CLASSES SUSPENDED TILL MONDAY

FRIDAY: MEMORIAL SERVICE IN HONOR OF
10:00 AM 7 KENT STATE STUDENTS - at SHEA AUDITORIUM

FRIDAY: MOBILIZATION OF ALL PEOPLE FOR MARCH
11:00 AM INTO PATERSON

THURSDAY: INDIVIDUAL GROUP CONFERENCES ON CAMPUS
FACULTY, ADMINISTRATION & STUDENTS: DECISION ON
SCHOOL CLOSING, FOR REMAINDER OF YEAR.
CAMPUS TEACH-INS REMAINDER OF WEEK - WAYNE HALL
THURS 1:30





In M
"Ke
Allis
Jeff
San
Will

In Memoriam:
"Kent State Four"
Allison Krause
Jeffrey Glenn Miller
Sandra Lee Scheuer
William K. Schroeder



Senior Ball
Westmount Country Club





Annual Senior- Faculty Dinner





Neptune Inn



Graduation —
An End And
A Beginning









HONORS

Outstanding Seniors

Linda
Maffei

Linda Susan Maffei was awarded the Outstanding Senior for four years of enthusiastic participation in the work and affairs of the Class of 1970. Linda worked as a guide for incoming freshmen during her sophomore year, and was chairman of the Sophomore Hazing Committee. She served as vice-president of her class during her junior and senior years, and on the Election, Carnival, and Coronation Ball Committees. She was chairman of the Elections Committee for Campus Queen.

Besides being active and useful in campus affairs, Linda has been a fine student. She had been on the Dean's List, and was selected for Who's Who Among Students in American Universities and Colleges.

She is a general Elementary Education major who has a fine potential as a teacher, and is an outstanding representative of her class and her college.



Walter Clark
Outstanding Senior for his
contributions to college
sports. He was a member
of the S.G. team, and
active on the College
Sports Players.
He was a member of the
Student Government
and the Student
Development Committee.
He was a member of the
College Players.
He was a member of the
College Players.
He was a member of the
College Players.
He was a member of the
College Players.



Walter Miller

Walter Charles Miller was honored as Outstanding Senior for his outstanding and vigorous contributions to college life during his four years at Paerson State. Co-President of the Freshman class, Walt served as Student Government Representative, on the S.G.A. Executive Board, and was also active on the Carnival Committee and with the Pioneer Players, the Freshman Hazing Committee, Frosh Guides and the Ricky Hummel Blood Drive.

During his Junior year, Walter was president of the Student Government Association, and served on the committee on Non-Violence, the College Development Board, and the Student Union Committee. He continued to maintain his interest in the Pioneer Players, Eastern States, the Carnival, and the Ricky Hummel Blood Drive.

As a Senior, Walt has been active on the S.G.A. Executive Board, intramurals and has served as Vice-President of Tau Kappa Epsilon Fraternity. Walt is a speech arts major.



Among Students

In American Universities And Colleges

Who's Who Among Students in American Universities and Colleges is represented on approximately 1,000 American college campuses. It is an honorary organization consisting of college students, who have maintained high academic standards, who have participated in many campus activities, and who have earned the respect of their fellow students.

Membership in Who's Who in American Universities and Colleges at Paterson State for 1969-1970 includes: UPPER: Allan Dempsey, Agnes Wallick, Harold Merschtina, Barbara M. Sampson. LOWER: Rose Daniels, Kathy Alm, Linda Carson, Jo-Ellen Ramella, Laura Blonkowski. NOT PICTURED: John C. Alfieri, George Corey, Matthew Klemchak, Linda Maffei, Kathleen McCue, Kathy Nolan, Angela F. Semararo, Howard Straub.



Students Abroad



ABOVE: Brenda Denig, Experiment in International Living. RIGHT:
UPPER: John C. Alfieri, Experiment in International Living.
LOWER: George Corey, Experiment in International Living.





LEFT: UPPER: Lois Recascino, English Semester; Marge Magee, English Semester. ABOVE: Linda Kunz, Experiment in International Living.

Outstanding Athletes

BELOW: Douglas Gross, Most Valuable Player Basketball; Richard Magee, Outstanding Swimmer. OPPOSITE: Thomas Fleming, Most Valuable Runner Cross Country.





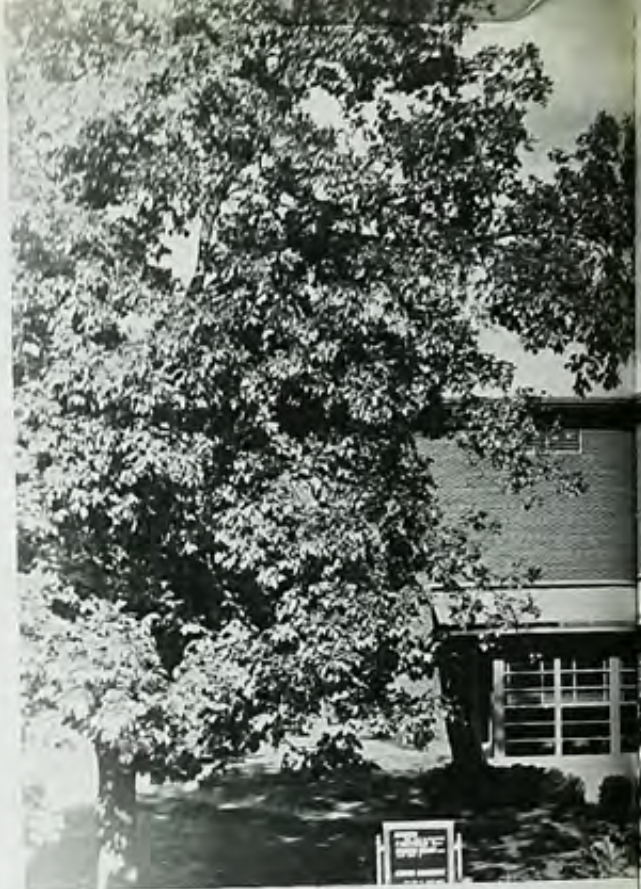



Most Valuable Players

OPPOSITE: Dave Swan, Most Valuable Runner; Track; Robert Caswell, Most Valuable Player Baseball; BELOW: Robert Stewart, Most Valuable Player Fencing; Patrick Kalucki, Most Valuable Player Golf; Vincent Sousa, Most Valuable Player Soccer.



P.S.C.
Conference Champs
In Two Sports



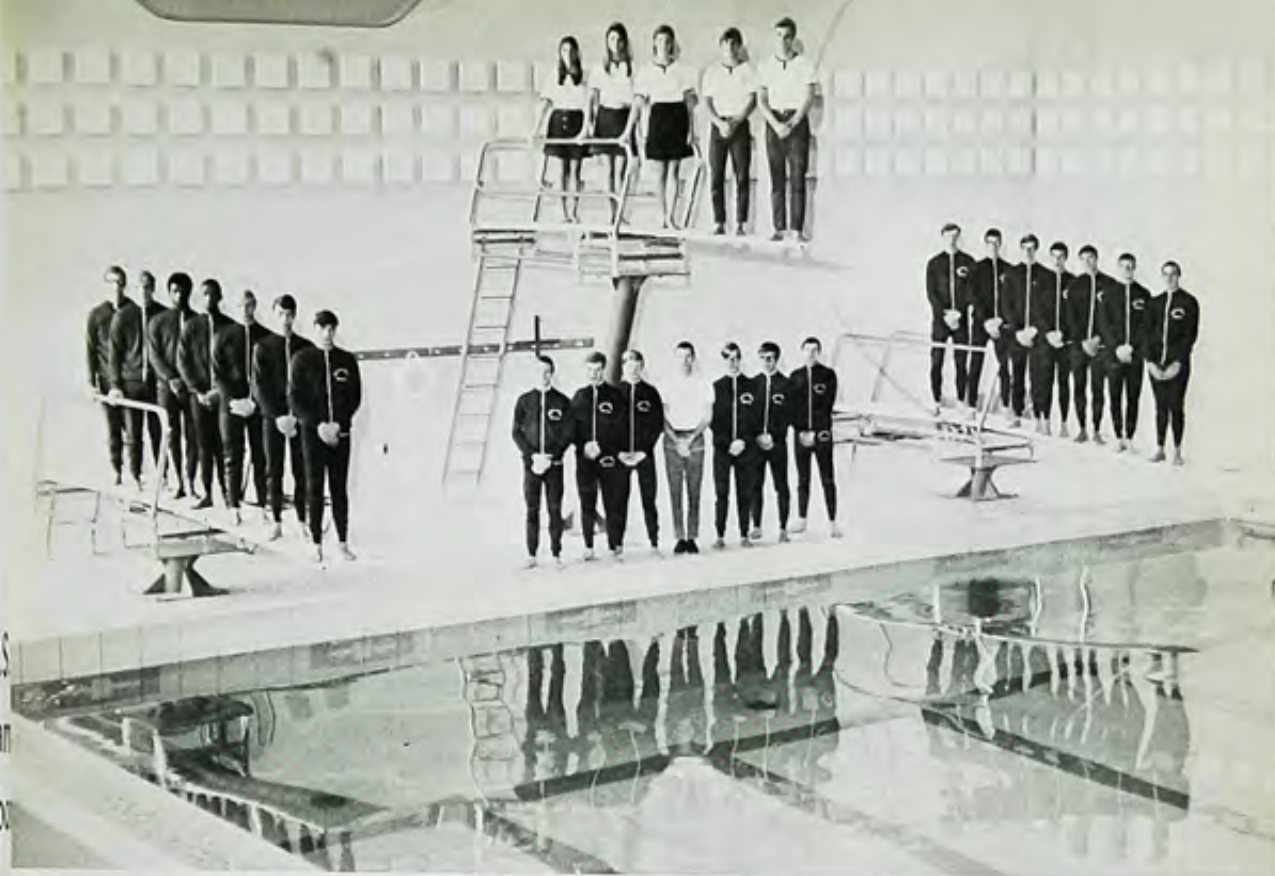

This year P.S.C. backed two varsity teams to become N.J.S.C.A.C. Champions.

LEFT: 1969-70 Cross Country Team. ABOVE: 1969-70 Men's Swimming Team.





CREEKS



Inte
Fra
Son
Co
EST. 1976
CHIEF
President
Raylene
Secretary
Paul (last)



Inter- Fraternity Sorority Council

LEFT: UPPER: Jack Sytsma, Vice-President, Tau Kappa Epsilon.
LOWER: Skip Pilipie, Treasurer. BELOW: LEFT: Tom Shelhamer,
President. RIGHT: SITTING: Isabelle Hanse, Lambda Nu Omega;
MaryAnn Byham, Theta Phi Epsilon. STANDING: Skip Pilipie,
Treasurer, Phi Rho Epsilon; Barbara Milne, Gamma Phi Lambda;
Paul Loeb, Tau Delta Phi.







Gamma Phi Lambda Gamma Tau Omega

NOT PICTURED: OFFICERS: Marita Murphy, President; Pat Trotter, Vice-President; Pat Corcoran, Treasurer; Jan Tamaraglio, Recording Secretary; Dale Kellner, Linda Rosser, Pledge Mistresses; Gail Ruscini, Historian; Kathy Alm, Chaplain.

MEMBERS: Joan Feitlin, Elsa Hardin, Kathy Chapman, Jane VanOrden, Kathy Anderson, Patty McCoy, Betty Jean Richardson, Lorraine Schreiber, Darlene Gillis, Barbara Palmer, Lynn Toneson, Donna Eckert, Eileen Sake, Kathy Roe, Marie Medici, Carol Luberto, Shirley Marchion, Evelyn King, Marie Caccavale, Louise Wolfson, Mary Memoli, Carol May, Karen Radcliffe, Kathy Heron, Lorraine Sokolowski, Jeanie Gerbino, Valerie Livine, Julie Zimmerman, Barbara Milne, Sandy Strother, Linda Barbarulo, Janet Hanse, Janet Doolittle, Karen Geskes, Karen Bopp, Lile Sutherland, Maureen Hanf, Cookie Woods, Barbara Sampson, Judy Jelsch, Sue Bombay, Marilyn Berger, Peggy Lavery, Margaret Lurch, Dot Hausloben, Carol Girodo, Mary Clall, Terry Malenjak, Debbie Thompson, Janie Chapman, Jill Czehut, Laurie Clark, Phyllis W. Eaton, Helena Wisniewski.

OFFICERS: Roy E. Yack, President; Bob Stewart, Vice-President; Lawrence Berger, Treasurer; Donald Callahan, Recording Secretary; Joseph Nicolosi, Corresponding Secretary; Alan Olasin, Sergeant-at-Arms.

MEMBERS: Douglas Brundin, Edward Heater, Roger Hetel, Brian Hoerning, Robert Johnston, Thomas Mayer, Alan Olasin, Richard Robino, Robert Stewart, Robert Twining, Roy Yack, Donald Hunsinger, Michael Noe, James Nowicki, Hohn Sudol, Brian Miller, Bruce Dettlef, Joseph Nicolosi, Bruce Veenstra, Douglas Messner, Ronald Mayer, Eugene Neglia, Lawrence Berger, Ronald Bulas, Timpanos Kojamboon, Jay Tender.



Zeta Kappa Chi

OFFICERS: Linda Levy, President; Gerry Schottman, Vice-President; Eloyne Rooney, Recording Secretary; Linda Troise, Corresponding Secretary; Mer Curcio, Treasurer.

MEMBERS: Dot Bazar, Linda Carucci, Kathy Dunn, Irene Erstling, Pam Grimshaw, Susie King, Linda Korteweg, Linda Macartney, Nancy Kurnath, Sue Lengler, Lynda Mangini, Gail Michalis, Jane Orlando, Jean Pfund, Roseann Santangelo, Roe Jannarone, Donna Bachicchio, Diane Coltenback, Nancy Nawen, Lou Richardi, Reini Vandertas.



Gamma Chi

OFFICERS: Kathy Bihl, President; Dorothy Jason, Vice-President; Linda DeBlaker, Treasurer; Joan Gilsey, Recording Secretary; Elaine Hoff, Sergeant-at-Arms; Dorothy Eckhart, Corresponding Secretary; Sornine DiLiberti, Historian; Diane Mikowski, Social Chairman.

MEMBERS: Cathy Amatrudi, Kathy Bihl, Mary Ann Barbari, Kathy Carangi, Corrine DeLiberti, Linda DeBlaker, Sue Douglass, Diane DeGauli, Mary Elio, Dorothy Eckhart, Kathy Fortner, Joan Gilsey, Elaine Hoff, Betsy Glerum, Dorothy Jason, Kathy Johnson, Diane Mikowski, Roberta Manfurno, Eileen Miller, Marie Rinaldi, Charmaine South, Sue Steele, Linda Shubert, Carol Tantillo, Chris Ambecki.





Zeta Omicron Psi

NOT PICTURED: OFFICERS: Lauretta Gesicki, President; Ann Robb, Vice President; Elaine Pelajo, Treasurer; Jane Ritch, Recording Secretary; Kathy Yasenchok, Corresponding Secretary; Susan Stoddart, Parliamentarian; Pat Sloan, Sergeant-at-Arms; Candy O'Connell, Historian; Cathy Curley, Social Coordinator.

MEMBERS: Linda Kramer, Debbie Dec, Linda Nishaccio, Lynn Broker, Yvonne Riley, Teresemary Kudd, Diane Mieninger, Paula O'Dell, Olga Tehlewitz, Terry Mancini, Susan Czesak, Patricia Sandei, Joann Laucato, Peggie Williams, Kathy Tlusty, Susan Landsberg, Kathy Menegus, Pam Pilot, Jeanne Marie DeCristoforo, Janis Canuti, Pam Leanza, Anne Newman, Jackie Persch, Beth Ann Czesak, Barbara Dubois, Lynn Ellinger, Pat Forster, Kathy Hubert, Jeanne Reilly, Robyn Reilly, Ellen Ryan, Carol Sklow, Pat Commicotto.

Theta Gamma Chi

OFFICERS: Lynda Plon, President; Donna Mosca, Vice President; Elaine Samena, Corresponding Secretary; Pat Angione, Treasurer; Gail Chappol, Historian.

MEMBERS: Julie DeMichele, Helen Duplek, Pat Griffin, Donna Rubin, Carolyn Ward, Lorraine Smith, Nancy Veda, Karen Bragg, Elaine Mahzo, Candice Taber, Sharon Young, Susan Dominier, Marilyn Rachwal, Pat Lynch, Angela Rizzo, Iris Bornstein, Sandy Jencer, Dawn Van Teyns, Jean Mathias, Alice Salvi, Kathy Mier, Jan Driesse, Barbara Davidian, Alice Yeomans, Debbie Casperino, Debbie Boliman, Betty Ann Tewen.





Theta Delta Rho

OFFICERS: Carol Frunzi, President; Jane Tremel, Vice-President; Marilyn Feola, Recording Secretary; Fannie Pepe, Corresponding Secretary; Marie Cafasso, Treasurer.

MEMBERS: Paula Belluardo, Lorene Bozzelli, Judy Bolady, JoAnn Brancaccio, Ann Brito, Jan Buckland, Marie Cafasso, Marie Calavecchio, Trish Cammarato, Terry Capozzi, Barbara Canino, Becky Chase, Pat DeBlaker, Mary Englehardt, Janice Fasano, Marilyn Feola, Carol Frunzi, Daren Kaner, Joan Lantka, Yvonne Leto, Barbara Laprote, Juliet Madeo, Nancy Martin, Carmen Mendez, Fran Misuriello, Joan Napolitano, Linda Onofrietti, Doris Orsini, Jo-Ann Pennacchio, Linda Pentec, Fannie Pepe, Meg Rob, JoAnn Romao, Toni Saveriano, Robin Todd, Jane Tremel, Barbara Trentacoste, Hannah Wikow.

Theta Sigma Kappa

OFFICERS: Angela Semararo, President; Marji Stopford, Vice-President; Madonna Shogwert, Corresponding Secretary; Judy Dispenzieri, Recording Secretary; Jean Homsany, Treasurer; Diane Dondersloot, Historian; Roe Yuppa, Sergeant-at-Arms; Marjorie Wolosin, Chaplain; Valerie Biase, Parliamentarian.

MEMBERS: Rosemarie Barbieri, Beverly Brancato, Daryl Brazo, Michelle Cesar, Joan Cocaradino, Pat Daniele, Maryann DeMayo, Jane Devlin, Joanne DiCico, Anne Donohue, Marie Doughty, Sandy Eaker, Linda Farr, Linda Fearonzo, Jean Innocenti, Cynthia Flak, Carole Iaroli, Janet Joeger, Ginger Johnson, Marilyn Labot, Debbie Laine, Arlene Lipari, Linda Maffei, Nancy Maffei, Kathy McCue, Helen Melone, Peggy Morgan, Jackie Murgio, Willeen Nolan, Betty Ottavino, Joanne Perrupato, Mary Pilgar, Betty Richione, Barbara Refi, Renee Rohart, Angela Rocco, Joan Serafin, Bobbi Walker, Dot Zimba, Sister Kathleen Manning, Marjorie Wolosin, Rosemary Yuppa.



Theta Psi Delta

OFFICERS: Dave McDonald, President; Les Stolarz, Vice-President; Tom Leonard, Secretary; Dan Sodano, Treasurer.

MEMBERS: Bob Deanne, Paul Elman, Steve Helliker, Joe Imbesi, Bruce James, Ken Kaiser, John Koehig, Ron Kurtz, Bob Kushner, Dave LeFebvre, Jack Mardekian, Paul Zapko, Bob Stemcouski, James Shoop, Will Pesce, Bill Morano, Jack Mashel, Paul Marchetti.



Theta Phi Epsilon

OFFICERS: Beth Taylor, President; Ro DePhillips, Vice-President; Roberta Kipp, Corresponding Secretary; Gail Helfand, Recording Secretary; Tina Dixon, Historian; Lillian Kurtz, Treasurer; Linda Kramer, Social Chairman.

MEMBERS: Harriet Willis, Bev Xavada, Lee Masson, Judy Dian, Rae McLaugh, Nanci Elsner, Norma Elsner, Nanci Fletcher, Diane Bonelli, Jennifer Saraullo, Andie Romeo, Lynnette Romano, Joan Battiglieri, Diane Giganian, Debbie Johnson, Lorraine Ahler, Sandy Pantrazi, Judy Bello, Maureen Salomon, Gail Burman, Terry Nowicki, MaryAnn Byham, Cheryl Kinney, Pat Quackenbush, Nancy Antos.





Lambda Nu Omega

OFFICERS: Dorothy Chapman, President; Pat Brown, Vice-President; Helene Osur, Secretary; Barbara Tanis, Treasurer; Kathy Haser, Historian.

MEMBERS: RoseAnn Barbone, Sue Bonnett, Pat Brown, Susie Butler, Gail Capizzi, Joan Capuano, Lucy Castelli, Dorothy Chapman, Jean Fiore, Mary Jane Gilligan, Bonnie Graham, Isabelle Harte, Sandy Hartmann, Jackie Haser, Kathy Haser, Charlene Hintze, MaryEllen Hogan, Mari Huber, Sharon Holton, Jacki Jacobs, Andrea Jones, Susan Justice, Theresa Lorusso, Maryann Madiag, Peggy Magura, Kathy Malone, Nancy Nedrick, Helene Osur, Cathy Panzica, Barbara Tanis, Nancy Balentinsson, Linda Van Baulen, Ginny Vander, Heyden, Barbara Wilson.

Xi Lambda Chi

OFFICERS: Barbara Williams, President; Sharon Chambers, Vice-President; Sheri Kamerling, Recording Secretary; Maria DeMarzio, Corresponding Secretary; Linda Manuel, Treasurer; Gloria Conforti and Judy Tittin, Social Coordinators; Tina Schlageter and Barbara Gibson, Pledgemasters; Halina Chikowski, Historian; Ginny Chambers, Photographer; Ann Marie Simpson, Sergeant-at-Arms.

MEMBERS: Angel Brankowski, Annette Faillaci, Joanne Kanefol, Marylee Russo, Karen Ann Wetterauer, Jayne Zocco, Terry Masiliani, Cindy Nietsch, Sharon McAndrew, Donna Fuchs, Fran McEntee, Cathy Stickie, Kathy McEntee, Kathy Squier, Linda Victoria, Barbara Wesler, Pattie Iden, Trudi Foster, Denise Pace, Ellen Thomas, Dana Gerlitz, Chris Trzepacz, Coreen Holmes, Barbara DeCrosa, Irene Casapulla, Linda Wolosin, Phyllis Triolo.





Sigma Tau

OFFICERS: Herb Aston, President; Bill Chimentel, Vice-President; Carmen Forte, Recording Secretary; Steve Cox, Corresponding Secretary; Matt Finnerty, Treasurer; John Williams, Social Chairman; Lou Rodriguez, Sergeant-at-Arms; Don Apicella, Historian; Jack Kubler, Business Manager.

MEMBERS: Walt Dale, Jere Lyons, Tom Lyons, Ron McCloud, Dan Piscitelli, Tom Shelhamer, Leroy Stagle, Wes Waite, Steve Wilkes, John Williams, Thomas Berry, Tom Boyce, Bob Goldrick, Omar Mendez, Tom Pratt.



Tau Delta Phi

OFFICERS: Andrew D'Arce, Consul; Vincent Tamburre, Vice-Consul; Ken Giome, Scribe; Michael Morin, Quaester; Richard Weigman, Custos; Francis Stella, Editor-Historian; Gregory Dujets, Sergeant-at-Arms.

MEMBERS: Christian Kostenko, Paul Loeb, Tom Krordke, Jim Egan, Jerry Camaratta, Ralph Nunes, Donald Pellit, Michael Antoline, Wayne Shaw, Gary Olson.



Tau Kappa Epsilon

OFFICERS: Al Dempsey, Prytanis; Walt Miller, Epiprytanis; Mike Lacey, Grammateus; Jack Mohrle, Grammateus; Jack Yuken, Historian; Herb Bell, Crysophylus; Hank Gram, Hypophetes; Jack Systma, Pylortes; Walt Miller, Hegemon.

MEMBERS: Bob Alexander, Gary Alta, George Cabourg, Bob Caruba, Gary Cooper, Charlie Eibs, Bob Finlay, Bob Fivehouse, Marty Fudali, Bill Gazdag, Ed Goetz, Mike Graff, Pat Hurley, Stan Kalish, Phil Kaslovsky, Walt Leonard, Jim McDonald, Tony Menfo, Harry Merschtina, Tom OHT, Tom Oram, Mark Papendick, Steve Rice, Bob Ross, John Santevere, Mike Santo, Chuck Sedar, Nick Merolla, Steve Tanosoca, Rick Tamasselli, Tim Van Oudenar-m.





Phi Theta Rho

OFFICERS: Elaine Speller, President; Gerri Fricarico, Vice-President; Joan Furnari, Treasurer; Sue Abbe, Recording Secretary; Helen Cartiglia, Corresponding Secretary; JoAnn Marcotello, Chaplain; Diane Poquin, Sergeant-at-Arms; Mary Demosey, Social Coordinator.

MEMBERS: Lucy Avila, Ann Marie Ambrose, Sandy Barnstren, Barbara Kearns, Ginnie Lembo, Pat Herzog, Rosemary Hunt, Margaret Walters, Julie Hazen, Marguerite DeCarlo, Allison Smith, Carol Carcoran, Henrietta Schief, Peggy Ball, Joan Gallo, Renee Katz, Kathy Melto, Marybeth O'Rourke, Kris Iverson, Chris Iwarichi, Donna Drudy, Joan Glendenning, Pat Ryan, Eloise Melto, Maureen Gorman, Kathy Klimasy, Jane Gurtov, Barbara Kane, Donna Schaeffer, Lucille DiFerdinando, Ginny Maratta.





Phi Kappa Rho

OFFICERS: Patricia Tuite, President; Christine Visocky, Vice-President; Sheila Conaty, Corresponding Secretary; Susan Gaunt, Recording Secretary; Deborah DiGiacomo, Treasurer; Candace Wilde, Historian-Chaplain; Darlene DeVine, Sergeant-at-Arms.

MEMBERS: Christine Matias, Diane Eggers, Joann Britton, Terry Casa, Barbara Burnett, Debbie DuBois, Paula Buonano, Diane Dragositz, Debbie Bird, Pat Puleio, Nancy Bolla, Sue Sprecker, Terry Collick, Joanne Requena, Paula Mullavey, Christine Arbo, Lorraine Umansky.





Phi Rho Epsilon

OFFICERS: Albie D'Amico, President; Doug Stephenson, Vice-President; Ron Nagle, Treasurer; Walt Aldridge, Recording Secretary; Lex Greenwood, Sergeant-at-Arms; Bob DeVincente, Parliamentarian; Noel Glaser, Historian; Andy Maury, Sports Coordinator; Skip Pillipe, Social Coordinator; John D'Amore, Pledge-Master.

MEMBERS: Ray Baldino, Don Boublik, Doug Brandt, Burt Butts, Pete Casale, Russ Clark, Nick Calamito, Gary Compesi, Mike Crowell, Albie D'Amico, Tony DeAngelis, Nick DeGregoria, Don Delaney, Chuck Dornelly, Mike Dawling, Bob Drabik, Ed Drag, Joe Fonzina, Jerry Gallagher, Phil Gattuso, Bob Gizzi, Joe Gladis, Russ Gleeson, Tony Granato, Ron Hartos, Tom Heffern, Jerry Hinson, Tom Jackson, Art Kinnaugh, Eric Kopp, Bob Laughlin, Lou Marucci, Don Mori, Frank Metro, Jim More, Mike Murgio, Ron Nagle, Joe Philpott, Ted Prychada, Chuck Ramesdarter, Bob Recchione, Randy Risser, Wes Ruhrig, Mike Russin, Tim Ryan, Bob Sanford, Irwin Shapiro, John Sisto, Mike Smith, Barry Spagnoli, Dennis Sparto, Don Stohrer, Pete Tuminelli, Dave Van Gulick, Tom Wick, John Wojcik, Mike Wojcik.



Phi Sigma Chi

OFFICERS: Judith Sabota, President; Karen Ackershook, Vice-President; Leslie Tamburello, Recording Secretary; Karen Schmidt, Corresponding Secretary; Pat Klarer, Treasurer; Sandy Hann Hannwacker, Sergeant-at-Arms; Barbara Lemley, Parliamentarian; Elaine Bauer, Historian.

MEMBERS: Karen Ackershook, Linda Allen, Martha Anderson, Elaine Bauer, Sandy Bavazzano, Irene Benfatti, Kathy Cerulli, Bevi Christoffersen, Jeannie Crolla, Debi Podia, Marsha Duda, Jeannie D'Angelo, Sharon Ercolano, Barbara Fanar, Sue Friend, Rose Gariele, Sandy Hannwacker, Shelly Holtzman, Denise Hubert, Pat Klarer, Colleen Krenitsky, Denise Kret, Nadia Koffler, Barbara Kropinick, Ruth Lansburg, Barbara Lemley, Mary Malone, Janice Maciag, Gail Mayer, Dale Marchesani, Pappy Quinn, Peggy Quinn, Helene Richardson, Karen Schmidt, Holly Sheridan, Pam Smagula, Judy Sabota, Rita Squitteri, Leslie Tamburello, Barbara Taylor, Denise Walsh.





Phi Omega Psi

OFFICERS: Marilyn McColl, President; Joi Carolla, Vice-President; Beverly Pizzano, Recording Secretary; Nancy Schwalm, Corresponding Secretary; Sharon Vogel, Treasurer; Linda Schmidt, Historian; Pat Coughlin, Sergeant-at-Arms.

MEMBERS: Bev Pizzano, Joi Carolla, Sharon Vogel, Cookie Delvey, Nancy Schwalm, Pat Cassidy, Shirley Arce, Diane Fragola, Carol Maskal, Janie Rutler, Pat Coughlin, Linda Risoli, Joanne Franz, Kathy Van Brune, Ra Pagano, Elaine Eicholz, Jo Guide, Marilyn McColl, Alice Piasacki, Rita Hirkala, Linda Zicker, Joanie Watowitz, Janet Campo, Elaine Novello, Maura Barton, Alison Bello, Mikki Regan, Linda Schmidt, Shirley DeVries, Bev Smith, Lynn Widmann, Lynn Walther, Judy Buck, Jackie Ferriola, Cathy Budo, Kathy Zink, Jane Scott, Mollie Gluck, Barbara Riccardi, Bonnie Rude, Fran Graham, Pat Gumbman, Barb Dornick, Barb Lammey, Darlie Lampman, Dolores Carr, Annette Molongo, Janet Spezial, Michele Bonner, Carol Brown.



Psi Omega Chi

OFFICERS: Mary Ann Smith, President; Ginny Scarth, Vice-President; Pat Hess, Treasurer; Barbara Abtahani, Corresponding-Recording Secretary.

MEMBERS: B. Blum, M. Biegel, D. Correlli, L. Coli, B. Deniz, P. Dorato, L. DeMartin, R. Donkowski, J. Doom, K. Gurlinsky, J. Di Giralamo, S. Haines, J. Herzog, J. Hill, R. Huber, S. Kiernan, J. Levine, S. MacElroy, L. MadElroy, D. Marin, P. Muller, P. Song, S. Nathanson, C. Otterbein, S. Roccanova, B. Stugaras, B. Simons, D. Steines, M. Townes, R. Zelenick, A. White, B. Sorozan.



Omega Theta Iota

OFFICERS: Linda Tuit, President; Dee D'Amelio, Vice-President; Carole Fraser, Recording Secretary; Kathy Comevale, Corresponding Secretary; Peggy Dujets, Treasurer; Gail Conner, Sergeant-at-Arms; Linda Crescione, Librarian; Linda Cece, Parliamentarian; Susan Giordano, Chaplain; Rita Talton and Bonnie Bromilow, Social Coordinators.

MEMBERS: Viola Berte, Irene Burke, Ruth Caputo, Debbie Cinquino, Lorraine Cece, Patti Foulds, Patti Fusaro, Carol Giampolo, Debbie Makouly, Brenda Cordwell, Jane Bisson, Sandy DeTrollo, Maryann Dominick, Eleanor Gorab, Millie Kneeland, Deit Labraico, Karen Maurice, Barbara Miller, Norma Nardiello, Joyce Urciolo, Pat Flynn, Rosemary Wlater, Alison Spitala.



Chi Delta Phi

OPPOSITE OFFICERS: Peggy McBurney, President; Amelia Nardello, Vice-President; Gail Gronau, Secretary; Sharon Grna, Treasurer; Edie Malz, Sergeant-at-Arms; Linda Azar, Social Director; Bobbi Timinlo, Historian.

MEMBERS: Dee Falato, Denise Tyrell, Maria Calmacca, Karyn Ornattucci, Lynn Behnken, Pat Welle, Arlene Zangara, Betty Sida, Janice McNair, Angie Scudillo, Eileen Giannone, Nancy Edone, Anne Stachula, Elaine Pfaff, Denise Partyka, Suzanne Davis, Jessica Stagg, Dori Azar, Pam Post, Mary Ann Perrone, Sharon Kopelnitski, Cathy Cheesman, Lorraine Fill, Pat Stratacci, Barbara Geminder, Arlene Tessalona, Barbara Marfina.

Wary Ann Smith
Mess, Treasurer
Secretary.

RS: B. Blum, M. B.
L. DeMartin, R. De
no, S. Haines, J. H.
S. MacElroy, L. Mac
son, C. Otterbein, S.
es, M. Townes, R.





THE ELITE

Soccermen Look To Future . . .

The Pioneers under the direction of Coach Wilber Myers, were green in experience and as a result had their best showing at the end of the season where they lost only two games of the last six. Eighteen of the twenty-four players at the season's end were freshmen, nine of whom were starters. The team lost two players from the roster so hopes are high for the future.

Team members Vincent Sausa and Carlo Dente were named All-Conference Honorable Mention in the New Jersey State College Athletic Conference. Gary Campesi was the team's high scorer and Most Valuable Player honors went to Vin Sansa also.

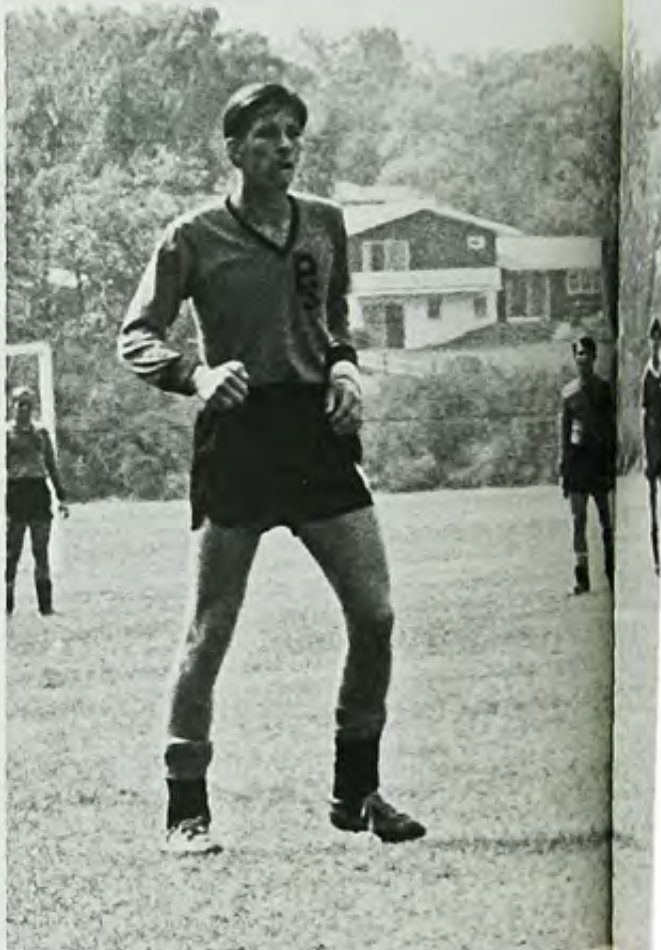





196

1969 Soccer Squad



KNEELING: Manager; John Cino, Rich Matteo, Frank Benevento,
 Tom Ottavino, Rick Stark, Vince Sausa, Pete Santese, Co-Cap-
 tain; Harold Ferrante, Co-Captain; Paul Osmer, Dennis Vrogen-
 Jewey, Allan Corazze, Paul Scavuzzi, Karsabi Kardon. **STAND-**
ING: Coach Myers, Carlo Dente, Ken Buckley, Shazam Khan,
 Steve Hornaway, Gary Compesi, unidentified, Jim Lepore, Jim
 Spriceno, Bill Bauer, Bill Vangessen, Mike Protopappas, John
 Luceto, Steve Brown, Trainer; Coach Leam.



Ro
Fir
In

The P
in the
18 and
the New
construc
Chapman
from a
central
of the
United
in the

Roadrunners Undefeated — First Time In Their History

The Pioneer Roadrunners finished their first undefeated season in their history with an impressive 16 and 0 record. While doing so the team captured the New Jersey State College Conference Championship, The New Jersey Intercollegiate Freshman Championship, The New Jersey Amateur Athletic Union Junior Cross Country Championship, and second in the Senior Championship, Second in the National Association of Intercollegiate Athletics District 31 Championship and 14th in the nation at the N.A.I.A. Championship in Oklahoma City.

KNEELING: John Cline, Pat Egan, John Bruno, Tom Greenbowe, unidentified, Lou Garcia, unidentified. STANDING: Bob Crowley, Jim Pontes, Brian Cameron, Tom Fleming, Fred Ross, Bob Coe, Sam Peterson, Dave Swan, unidentified.







Basketball — Best Showing Yet . . .

This basketball season was one of the best in P.S.C.'s history. The team compiled a 15 and 9 record equaling the school's record for most wins in one season.

The Pioneers were a young team and got off to a slow start losing three out of the first four games. From that point on the team played solid ball and at one point ran up a six game winning streak. The team was led by three players who started every game: sophomore Doug Gross and freshmen Gary Hipp and Al Cousins.

MEMBERS OF THE TEAM: Gary Cardamone, Al Cousins, Ed Edings, George Goodwin, Doug Gross, Gary Hipp, Willie Kirland, Co-Captain; Larry Lewis, Pete Lukach, Joe Philport, Co-Captains; and Sandy Sanger.



And Next Year Look



Looks Better!



Raidy's Raiders Second Straight Conference Champs

Raidy's Raiders finished 13 and 4 this season and took the New Jersey State College Athletic Conference Championship for the second straight year. Two swimmers, Rick Magee and John Van Dyke, received national recognition by the National Association of Intercollegiate Athletics. Both men were ranked in the top ten in the nation for their respective events.





FIRST ROW: unidentified, Jim Sabonjohn, Jack Shaw, Brad Grandage, unidentified, Charles Man, Frank Newman, Dave Bona, Larry Enes, Steve Rice. SECOND ROW: unidentified, Joanne May, Herb Bell, Rick Magii, Joe Murphy, Coach Ralphy, unidentified, Tom Shull. THIRD ROW: Dan Reardon, Jack Yuken, Chris Doorly, unidentified, Mike Hamström, Dennis Andrews, John Van Dyke.

Mermaids First Winning Season

The Olly Oscar's finished their third varsity season with a 5 and 4 record. It was the first winning season in their history and hopes are high to continue the winning trend. The mermaids defeated N.Y.Y.U., Jersey City State, Newark State Saint John's and Montclair State, the highlight of the season. The team also travelled to Pennsylvania to place third in the Women's Invitational Intercollegiate Championships, as well as entering the Monmouth Invitational and the Metropolitan Championships at Queens College.

FIRST ROW: Barbara Taylor, Mary Malone, Co-Captain; Barbara Lemley, Laurie Wathers, Chris Van Eerde, Outstanding Swimmer Award. SECOND ROW: Barbara Milne, Captain; Peggy O'Neill, Cindy Melville, Mary Feeney, Cheryl Stephan. THIRD ROW: Sam Barnett, Lynn Wilkes, Darlene Gillis, Mary Ann Dugan, Co-Captain. FOURTH ROW: Nancy Hutchinson, Barb Stalin, Miss Martha Meek, Coach; Carol Burghardt.

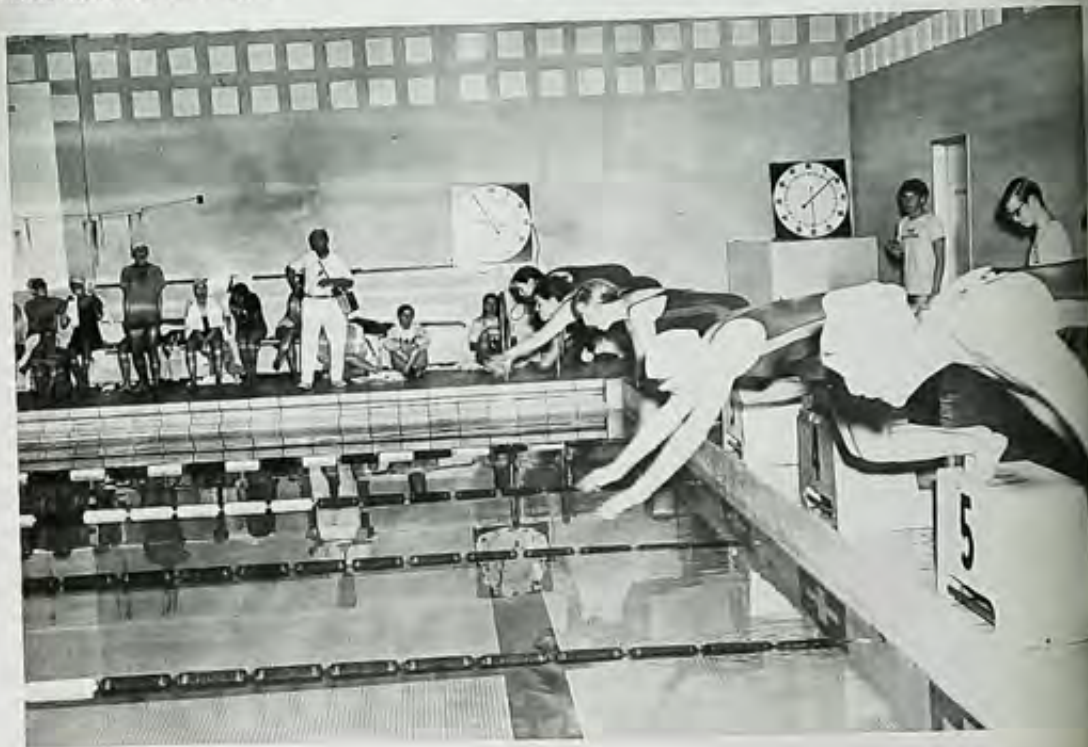

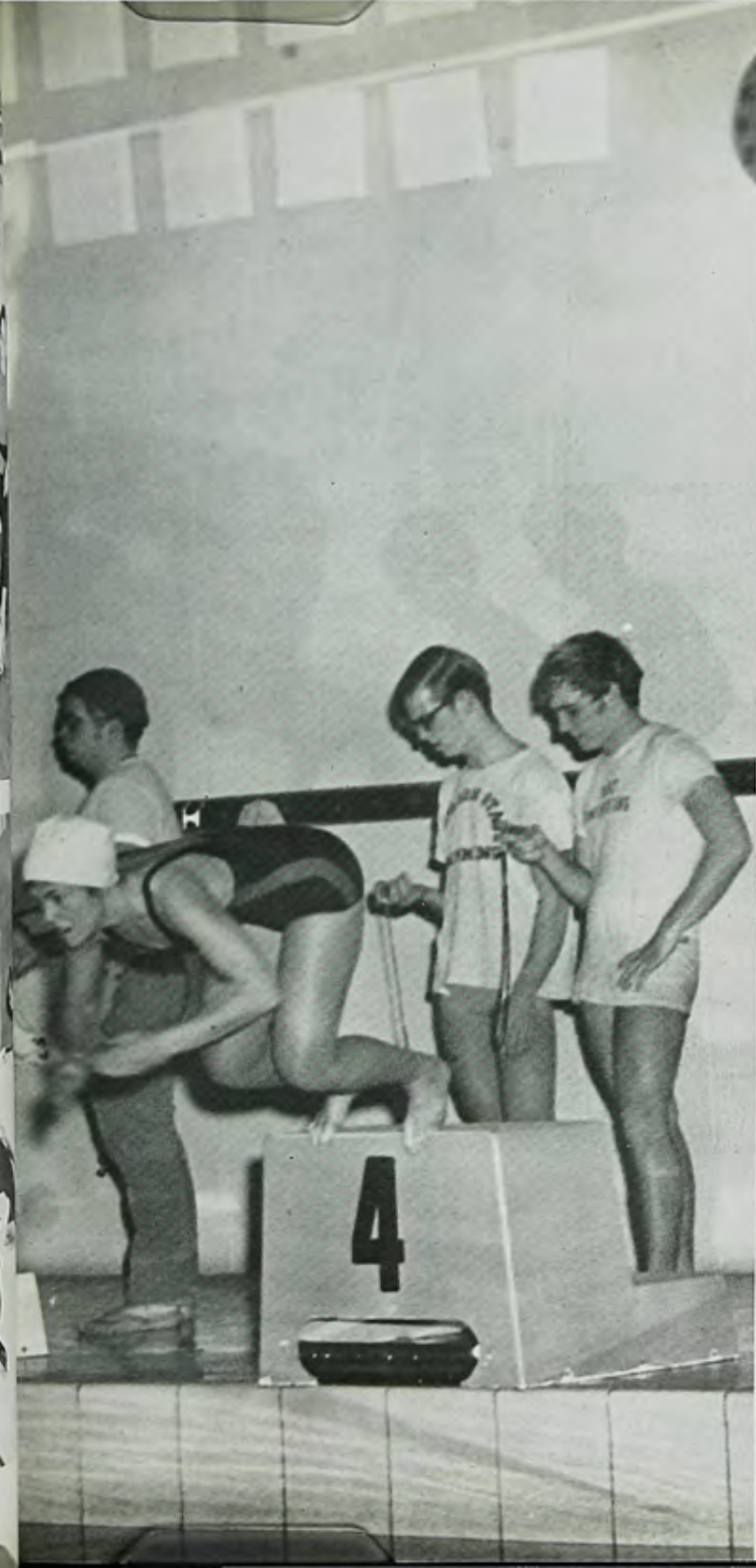

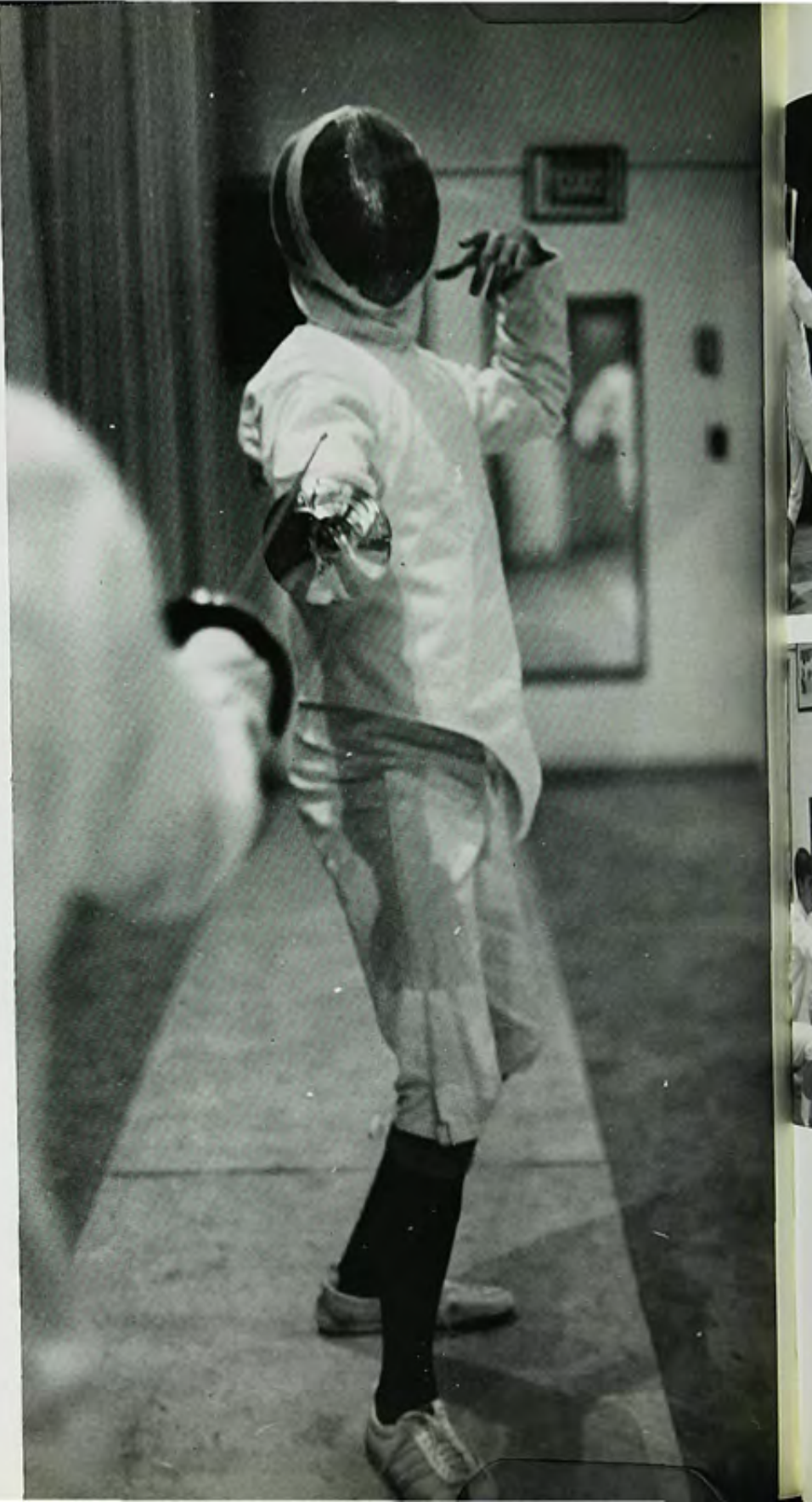



Men Fencers Have '500' Season

This year's squad under head coach Al Sully finished their season with a 7 and 7 record. The team, which has been rebuilding for the past three years, has a promising future as most of the experienced members will return next season.



Women Fencers Finish Well

The 1969-1970 season opened with only two fencers returning: Captain Lee Ann Weidner '71 and Anna Newell '72. Thirty girls came out for fencing and, as the weeks progressed, the field narrowed to fifteen. For experience the girls were entered in various Amateur Fencers League of America events. Some of the highlights of these events were Dee Falato '73 placed first in the women's Prep; Lee Ann Weidner won her "C" classification in the Women's Unclassified; Leslie Meddles won the Spring Prep; Pat Miller, Leslie Meddles and Dee Falato qualified for the "Under 19" North Atlantic Championships; and Dee Falato and Lee Ann Weidner qualified for the North Atlantic and National Championships.

In the Intercollegiate meets Paterson's Varsity had to face seasoned teams when she had only two returning fencers and freshman newcomers. Nevertheless with hard work a varsity team was developed. In the first dual meet held at F.D.U. Rutherford the varsity won 9-7. With much encouragement the girls looked forward to the season which would get under full steam in January.

With a Five-man team composed of Lee Ann Weidner, Anna Nowell, Pat Miller, Leslie Meddles, and Dee Falato, Paterson State Compiled a 9-6 winning season. Paterson defeated F.D.U.-Ruth., Trenton State 9-7; St. John's 13-3; Lehman 11-5; Rutgers 11-5; Barnard 14-2; and Montclair 8-8 (tie) win on touches 44-47. Competing at the Inter-Collegiate Championships held at N.Y.U. in April the team placed sixth out of nineteen.

P.S.C. was also host to the First I.W.F.A. Sequential Tournament on Saturday March 14. Nine teams participated and P.S.C. finished first.





Women Cagers Win National Recognition

The Women's Varsity and Junior Varsity Basketball Teams enjoyed their fourth consecutive winning season. Sporting 9-6 and 8-6 records respectively, the Varsity and J.V. teams played their hardest schedule to date with only two returning varsity starters. Southern Connecticut was the only team actually superior to the Hilltoppers, but playing both five and six player games was a key factor in the season's losses. Highlights of the season were a 25 point game by Captain Pat Klarer; double victory over traditionally powerful Glassboro; and an overnight trip to Massachusetts for four games. The team, due to past and present success, was selected as first alternate to the Women's National Invitational Basketball Tournament. Blessed with many talented Freshmen the team is looking forward to even a better season next year.

KNEELING: Pat Klarer, Debbie Maton, Cathy Chapman, Lorraine Schreiber, Elsa Harden, Carol May, Cathy Alm, Bev Siste, Pixie Sampson, Linda Resser. STANDING: Pat McCoy, Butch Johnson, Jane Chapman, Pat Bobinski, Jane Van Orden, Sandy Strother, Jill Czechut, B. J. Richardson.





Contemporary
Dance Society
Presents Concert





Batmen Finish 9-11

The Pioneer Baseball Squad, under Coach Richard Learn ended their 1970 season with a 9 and 11 record. There was a lot of rough-going for the P.S.C. Nine but they held together to improve their record of the previous year.

Pitcher Bob Caswell was named Most Valuable Player with his record of six wins and two losses.





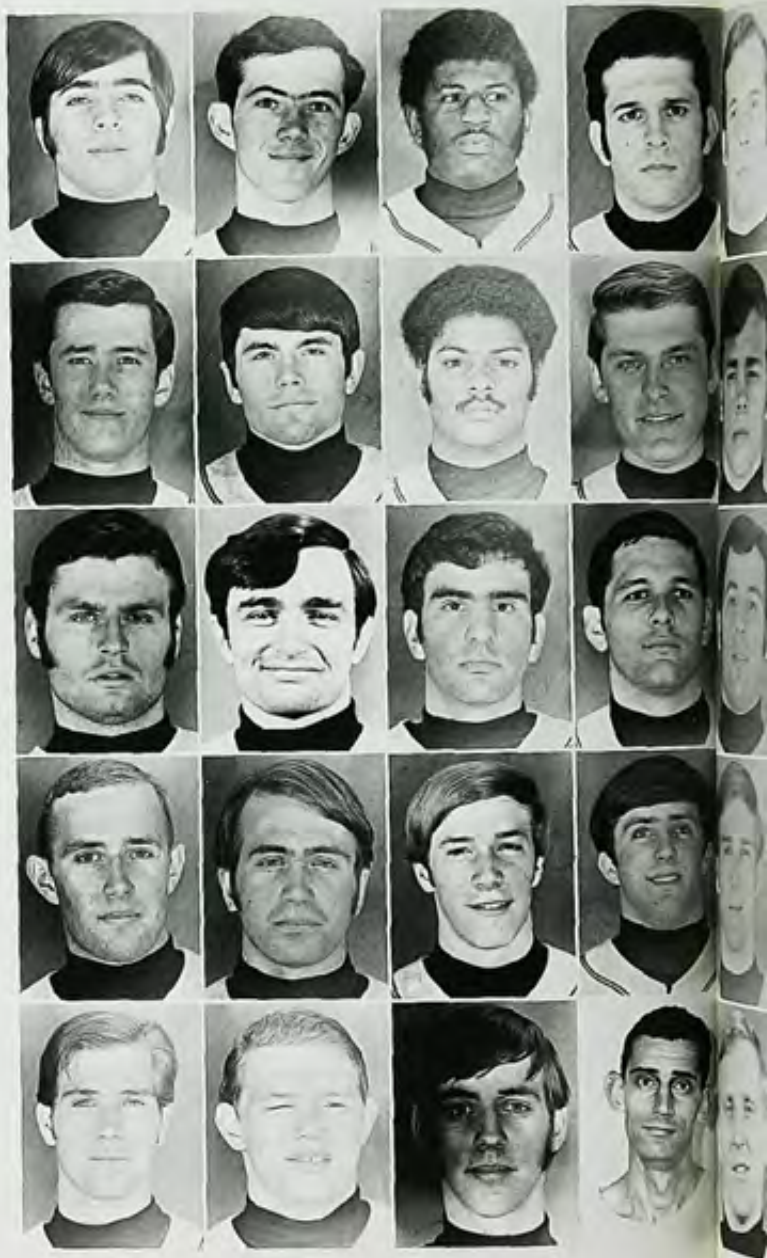

FIRST ROW: Ray Baldino, Nick Basilon, Joe Briggs, Paul Bruno, Bert Butts. SECOND ROW: Bob Caswell, Vince Daley, Guy Davenport, Dennis DeWork, Bob Fallon. THIRD ROW: Ed Galsen, Joe Gregory, Nick Marsico, Gene Niedzwiecki, Mike Petrella. FOURTH ROW: Vinnie Sausa, John Spadaro, Rich Stark, Dave Tucker, Bob Van Saders. FIFTH ROW: Ron Van Saders, George Welsh, Bob Wilson, Coach Cosever, Coach Learn.

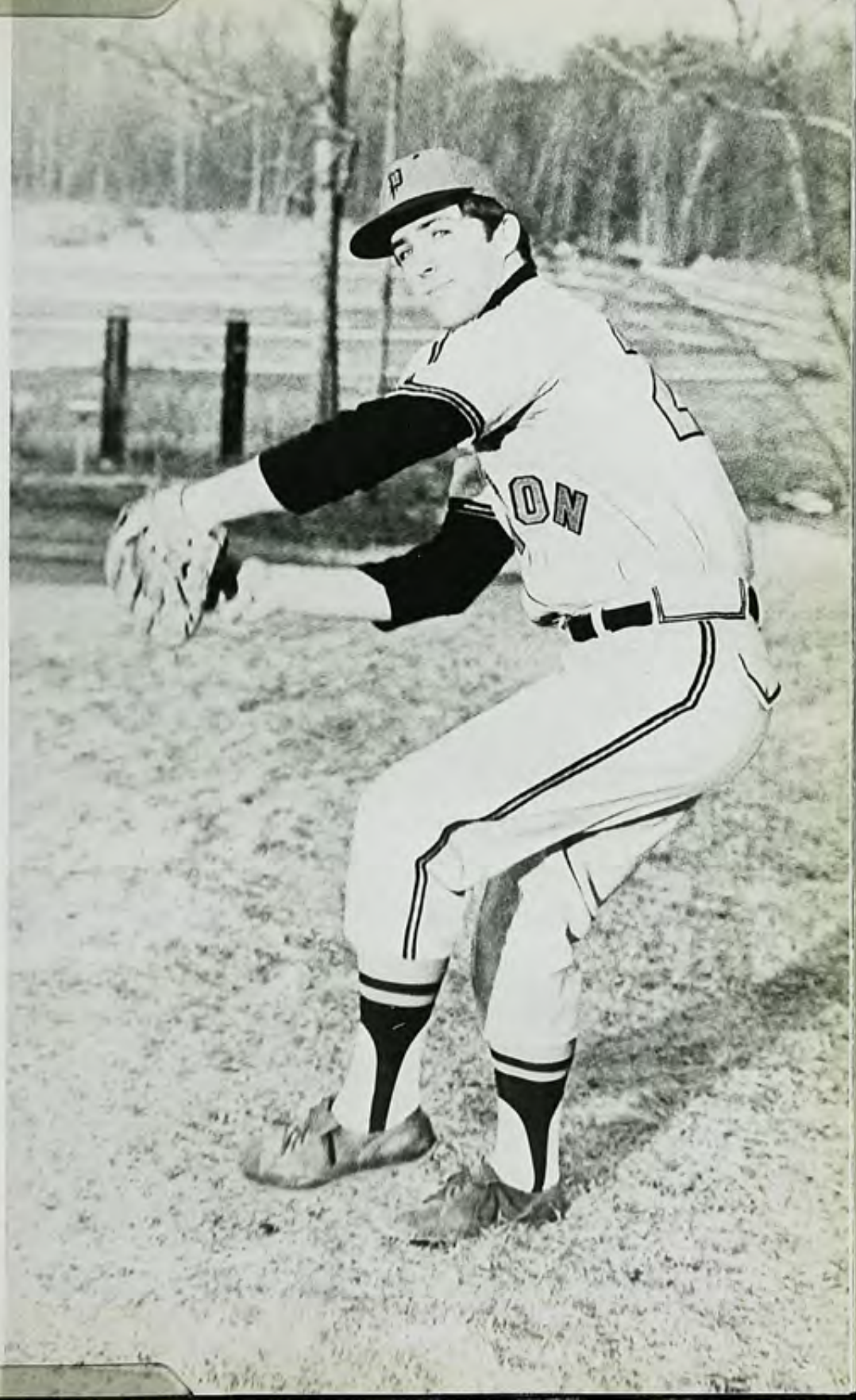





Golfers Finish '500' Season

The Paterson State College Golf Team, under Will Myers in his fourth year as coach, ended seasonal play with a 500 season with six wins and losses.

Two lettermen, Bob Valentine and Mike Pagano who graduated this year will be lost to future teams. Bob is a four year letterman and Mike a three year letterman. Pat Kalucki, a junior, received the Most Valuable Player Award for the third year in a row. He also placed second in the N.J.S.C.A.C. Individual Championship for the second time.



OPPOSITE: Pat Kalucki, Second place N.A.I.A. District 31. LEFT: UPPER: Mike Pagano. MIDDLE: Bob Valentine, Dedication and Effort Award. LOWER: Clarence Reinstra, Co-Captain.



Horseback Riding Club Becomes Varsity



TREE: Pat Bobinski, Theresa Mary. STANDING: Michelle Kalinski, unidentified, Fran Mahon.





Foot
New

There were
a kind of A
only former
strong pro
one or two
and.

Football

New Horizons, New Goals

Plans were finally set into action this year with the hiring of Michael Sabia as football coach by the newly formed Football Club. The beginning of spring practice and the plans to play area clubs have aroused enthusiasm and hope with high goals.



Intramurals

Intramurals under the direction of Mr. Lisbe and Mrs. Flaster made great strides toward active and enjoyable physical fitness.

Football:

Independent:

"Raiders"

Greek:

Phi Rho Epsilon

and

Skull and Poniard

Basketball:

Skull and Poniard

Volleyball:

Tau Kappa Epsilon





And There Are Other Sports . . .







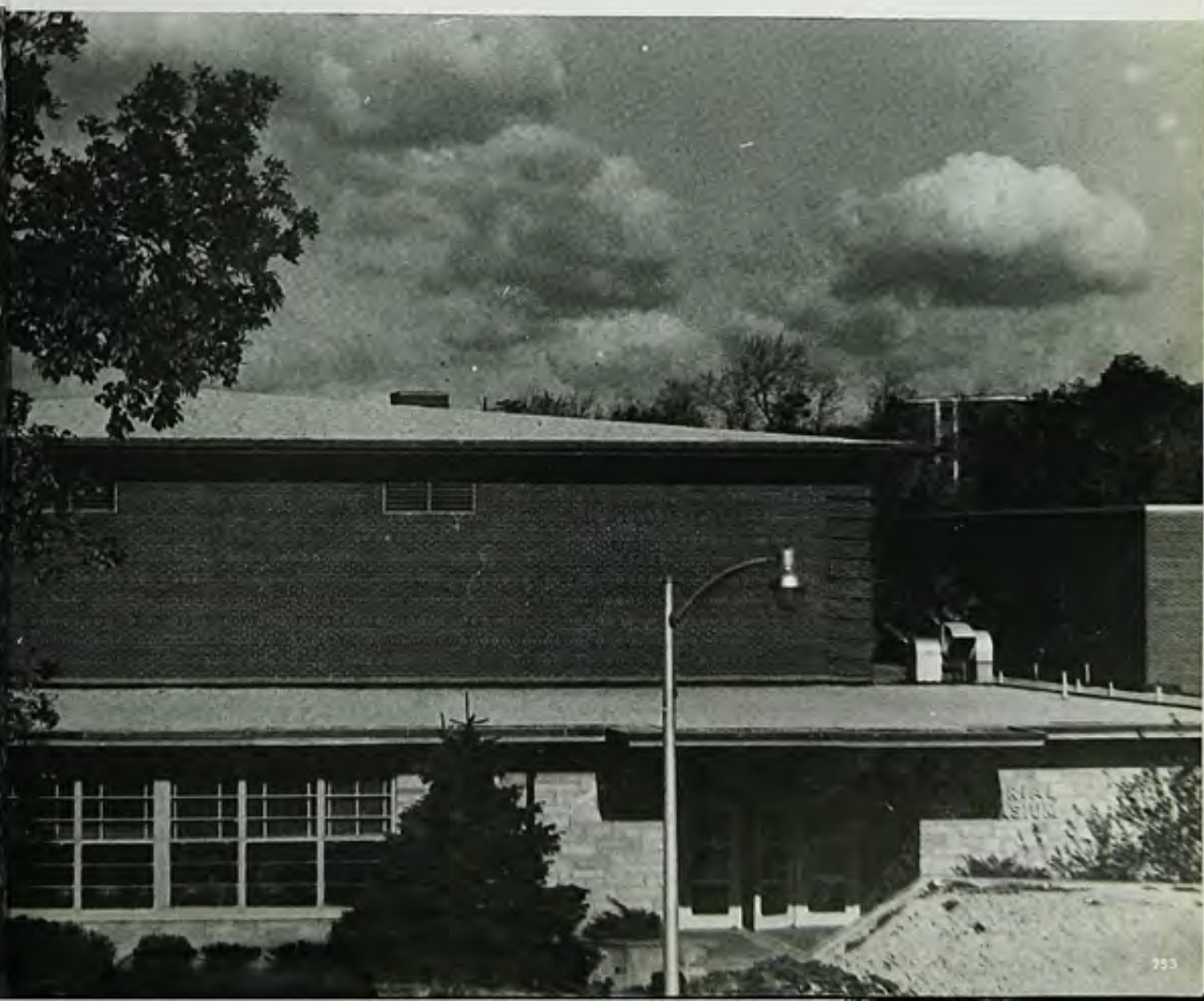





CLASS OF '0

Cathleen A. Ackerman
Georgeann Ackerman
Waldron E. Aldridge



Campus Welcomes Class Of 1970



Barbara J. Baylen



Yvonne A. Allen
Lois L. Allison
Kathleen Alm
Ilene T. Alpren
Nancy A. Antos
Donald Apicella
Amy Archibald
Carole P. Aronowitz
Herbert C. Aston
Valerie M. Atallo
Rudolph W. Auerbach
Arlene B. Avalio



Linda J. Azar
 Kathleen J. Baird
 Margherita R. Bandino
 Linda M. Barbarula
 Rosemarie P. Barbieri
 Roseann Barbone
 William E. Barnes
 Dorothy Bartkowski
 Pauline Bastante



"Voo-Doo Magic" Freshman Dance



Barbara J. Baylen
Dorothy M. Bazar
Herbert W. Bell
Wayne A. Bell
Jane Bengaff
Ellen Beresford



Dorms Initiate New Frosh



Lois M. Bernhard
 Linda Bernstein
 Janet E. Berry
 Barbara M. Bertani
 John D. Best
 Adrienne M. Beyer
 Valerie A. Biase
 Lynne Biamonte
 Kathleen T. Bihr
 Suzanne M. Bonnett
 Karen G. Bopp
 Susan C. Borino
 Kathleen Borsh
 Ida Botkin
 Barbara A. Botto





Frosh Welcomed By Sing-Along



Bruce Bowden
 Robert R. Boyle
 Kathleen A. Bradacs
 Rose B. Branca
 Beverly A. Brancato
 Daryl A. Brazo
 Angela V. Brenner
 Florine Brevard
 Dolores M. Bridgens
 Sandra G. Britt
 Lynn E. Broker
 Bonnie B. Bromilow





Douglas A. Brundin
Paul F. Bruno
Lila R. Brunson



SRO For Peter, Paul And Mary



Mary Jane Bugel
Gail Bulin
Louise C. Buonocore
Irene M. Burke
Marianne Byham
Jeanne Byrne





Lucille Cah
 Susan M. Cahayla
 Margaret D. Calabrese
 Eleanor P. Caldwell
 Brenda Callahan
 Ida Calligaro
 Joanne M. Campana
 Augustine Campbell
 Paula C. Canessa

Lena Cannella
 Janet Cannizo
 Gail Capizzi
 Patricia A. Cappuci
 Grace P. Carolla
 Joy M. Carolla
 Linda S. Carson
 Vincent A. Caruso
 Mary Anne Carver
 Patricia A. Casey
 Marian N. Cassetta
 Patricia Cassidy



Sophs Begin Frosh Hazing



Nancy A. Castlegant
Barbara A. Catona
Fred A. Cerbo
Louise M. Cerce
Doroth D. Chapman
Catherine Cheeseman





Bettina L. Chillino
 William J. Chimenti
 Cheryl Cimmino
 Deborah J. Cinquino
 George F. Clapper
 Mary C. Cobell
 Ina Cohn
 Nicholas Colavito
 Sharon E. Cole



Kangaroo Kourt Judges Frosh



Eileen R. Collier
JoAnn Colton
Kathleen T. Connelly
Linda F. Conners
Judith A. Conroy
Margaret E. Coombs

Welcome Dance A Huge Success



Gary O. Cooper
 George T. Corey
 Christina J. Corradino
 Patricia A. Coughlin
 Elizabeth L. Cox
 Kathleen A. Cranden
 Joseph J. Critchley
 Carolyn F. Crowley
 Jean Crutta
 Louis J. Curcio
 Donna M. Daly
 Albert C. D'Amico





Patricia M. Daniele
Rose L. Daniels
Anne M. Dawson





Carol Ann DeChino
Henrietta DeCroce
Rosemary DeGondea



Sophs Sponsor PSC Hootenanny



Diane M. Dell'Elba
 Anna Marie Dello Russo
 Ledian Del Toro
 Dorothy D. Delvey
 Donna M. DeMaria
 Julianne M. DeMichele
 Alan E. Dempsey
 Jacqueline DeNooyer
 Linda L. DePaolo
 Toni A. DeSanto
 Karen A. DeSero
 Antonia M. DeSimone



Dolores M. DeStefano
 Jane H. Devlin
 Carol A. DeVries
 Dennis A. Dework
 Janice DeYoung
 Theresa M. DiCerro
 Mary B. DiFazio
 Linda E. Diggles

Marie L. Dilapi
 Marguerite DiMonico
 Betty Dinger
 Helen Diorio
 Judith A. Dispenziere
 Joseph R. Dispoto
 Dolores J. Dmochowski
 Mary Ann Dominick





Practicum Sign-Up





PSC To Change Stokes Format



Gerald E. Donahue
 Ruth M. Donikowski
 Diane E. Donkersloot
 Grace Donnelly
 Nora M. Donoghue
 Anne M. Donohue
 Patricia F. Douches
 Marie C. Daughy
 Robert A. Drabik
 Margaret M. Driscoll
 Arlene Duchin
 Eugene A. Duffy
 Peggy M. Dujets
 Ellen M. Dukich
 Christina E. Duncan

Campus Queen Crowned At Ball



Patrick J. Durnin
Carolyn A. Dusenko
Sandra C. Eaker
Donna L. Eckert
Dorothy T. Eckhart
Linda L. Edsall





Sharyn L. Egley
 Elaine I. Eichholz
 Ester Engel
 Paul S. Engold
 Peggy L. Epstein
 James Esposito
 Lia R. Faresich
 Grace A. Faricelli
 Linda Farr



Cheerleaders Champs Again



Corlis B. Fauer
Joan Feitlin
Jack R. Feldman
Lorraine A. Ferrar
Joyce M. Fester
Lorraine A. Fill





Phyllis R. Fineberg
Alice R. Fink
Joanne J. Finneran
Matthew H. Finnerty
Jean A. Fiore
June C. Fisher
Patricia M. Flanigen
Catherine Flannery
Steven N. Flexser
Sandra A. Florance
Ann Fogelson
Joseph V. Fonzino



First Homecoming — October 1968



Diane R. Fragola
 Joan E. Franke
 Victoria L. Franke
 JoAnn Franzl
 Carole M. Fraser
 Antoinette Freda
 Elaine M. Fritz
 Joan Fritz
 Jacqueline G. Frost
 Nancy A. Gangi
 John C. Gardner
 Susan J. Gaunt





Joseph J. Gennarelli
Constance E. Genung
Sandra T. George

Alumni Tops Soccer Varsity



Jean M. Gerbino
 Doris S. Geskes
 Susan Giampapa
 Carol C. Giancaspro
 Ralph Giannella
 Eileen Giannone
 Frank Gibson
 Nancy P. Gilmore
 Joan E. Gilsey
 Susan C. Giordano
 Guglielmo E. Goffi
 Rochelle Goldberg
 Joyce M. Goodwin
 Laurel A. Goosman
 Vivian L. Graboff







Anthony Granato
Karen A. Graziano
Lois Greenberg
Alison C. Greenway



Walt Miller Elected President



Leon J. Greff
 Janice Greiner
 Patricia A. Griffin
 Janie R. Grindler
 Carol A. Grutt
 Josephine H. Guide
 Bette Ann Hambor
 James R. Hamlett
 Carolyn A. Hammerstein
 Mary Linda Hanby
 Maureen P. Hanf
 Judith Hanley



Yvonne D. Hannon
Isabelle M. Hanse
Kathleen Haser



Paul Bruno . . . Student Coach



June Lynn Hotab
 Susan C. Hedman
 Gail R. Helfand
 Steven A. Helliker
 Linnea J. Hendela
 Patricia A. Hess
 Charlene G. Hintzen
 Brian G. Hoerning
 Elaine L. Hoff
 Martha J. Hole
 Jean M. Homsany
 Stephanie Honcharuk

Kilroy Is Coming



Ruth I. Hood
 Marilyn Hook
 Charles Hosbach
 Barbara Hoynack
 Susan Huang
 Rhoda M. Huber
 Robert J. Iannacone
 Carol J. Iaroli
 Elaine Ifenecker
 Georgiann J. Illenye
 Peter J. Imbesi
 Jean M. Innocenti
 Nancy Jaeckel
 Dorothy Jason
 Linda J. Jenners





Ella . . . Ella . . . Ella . . .

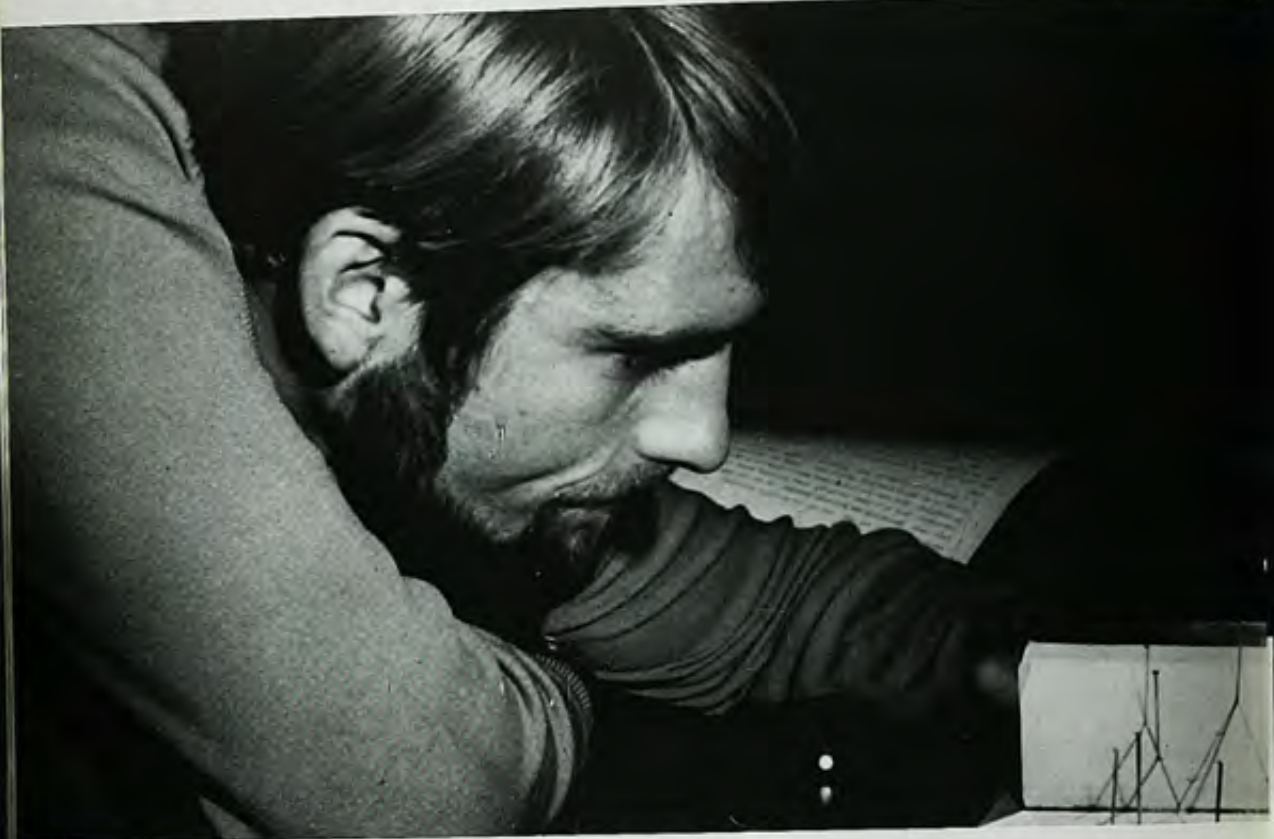

Philip Jonas
Jean M. Jones
Francine L. Kahn
Kathleen R. Kalas
Christine J. Kaminski
Meridyth Kammerer





Judith L. Kazimir
 Jane Kelley
 Dale Kellner
 Barbara Kelly
 Michele S. Kiernan
 Kristine M. Kiersten
 Margaret M. Kievit
 Evelyn M. King
 Arthur S. Kinnaugh



Day Boycott For Fiscal Autonomy



Cheryl L. Kinney
 Roberta Kipp
 William E. Kirkland
 Sylvia J. Klein
 Judith A. Kleiwerda
 Matthew P. Klemchak
 Patricia A. Klim
 Margaret A. Kline
 Gail S. Kobcsenski
 Robert K. Koehler
 Brenda V. Koennemann
 Barbara L. Konikoff





Lucy Koosman
Nancy Kornath
Linda Korteweg



Teach-In Educates All



Carl J. Kraus
Sharon A. Kropelnitski
Linda M. Kruzelnick
Jacelyn Kuba
Susan Kubis
Andrea C. Kuhta





Kathleen M. Kulhawy
 Renata B. Kulik
 Patricia A. Kunert
 Eileen R. Kurnick
 Terese M. Kydd
 Angelo Locatena
 Lois Lambert
 Judy Langer
 Robert P. Lannuier
 Linda A. LaRovere
 Joan I. Larsen
 Barbara J. Larson



Kathy Lavenduski
Anne P. Leestma
Charles A. LeGuern



Sit-Ins Interrupt Inauguration Day



Barbara Leibman
Susan M. Lengler
Lorraine Leogrande
Muriel Levine
Rose Levitt
Linda Levy
Deborah M. Liebman
Candace J. Lindlaw
Arlene Lipari
Susan S. Lisbe
Michael A. Lisena
Jane R. Litvaitis



Joyce Purzycki First Miss PSC



Pamela LoBue
 Jeanette LoPomo
 Donna L. Lovatt
 Laura C. Loveridge
 Elizabeth C. Lowe
 Carol A. Luberto
 Jeffrey L. Lukowich
 Eileen M. Lusardi
 Susan M. Lynch
 Sandra J. MacElroy
 Richard F. Maczka
 Linda S. Maffei



MARION E. SHEA CENTER FOR PERFORMING ARTS



Anna Mahonchak
Robert Mai
Linda J. Mailly



Ambassadors Expect Unexpected



Barbara J. Malattera
Edith A. Malz
Sister Kathleen Manning
Shirley M. Marchion
Dennis W. Marden
Veronica R. Maresca
Barbara A. Marfino
Donald S. Mari
Susanna Marits
Carol A. Markowitz
Etta J. Marshall
Ida Martin
Susan L. Masi
Joan Masin
Tina Mattina



PSC Students Protest War Policy



Rose Ann Matyasovski
 Karen Maurice
 Rosario Mauro
 Anthony Maxemchuk
 Susan P. Maxwell
 Carol Ann May
 Evelyn Mazur
 Barbara McCarthy
 Kathleen D. McCue
 David J. McDonald
 Carolyn McGuigan
 Gayle McLoughlin





Nancy McMeany
Marie Medici
Diane Meininger





Arleen Meislin
Helen Melone
Mary Memoli



"Man On The Moon" — Winning Float



Harold Merschtina
Theresa Meskis
Ernest Messina
Marian Micolino
Phyllis A. Miele
Steven C. Miller
Walter C. Miller
Patricia A. Mills
Gwen E. Molnar
Roberto A. Montemurno
Lorraine G. Moretti
Beverly A. Morey



Margaret N. Moriarty
 Donna M. Mosca
 Carol T. Moscal
 Ellyn L. Moskowitz
 Kathleen M. Mayer
 Judith H. Muha
 Karen M. Mulder
 Linda Mungo
 Joanne T. Murphy



Campus Strikes For Cause



Judith Murphy
Marita Murphy
Elaine M. Muscovitch
Norma R. Nardiello
Alberta B. Nassaney
Lois Nathanson



Ermelia Natiello
Nancy Nedwick
Diane O. Nemeth



Talks Continue — All Keep Cool



Eileen Nirenberg
 Linda Nisivocchia
 Ann L. Nixon
 Theresa J. Nowicki
 Diane E. Oddo
 Margaret R. Oggenfuss
 Linda E. Olek
 Joyce M. Olsen
 Helene Osur
 Eloise M. Owens
 Rosemarie Pagano
 Alex M. Panas



Arlene M. Pannick
 Bruce J. Pansini
 Mark E. Papendick
 Jean Paradise
 Sally J. Payton
 Dominick N. Pelosi
 John R. Pelosi
 Heather M. Pendergast
 Gloria M. Pergola



Racial Problem Topic Of Talk-In



Andrew Peters
Carolyn Petrisin
Barbara Phillips
Joseph Philport
JoAnn Pici
Nancy Pier

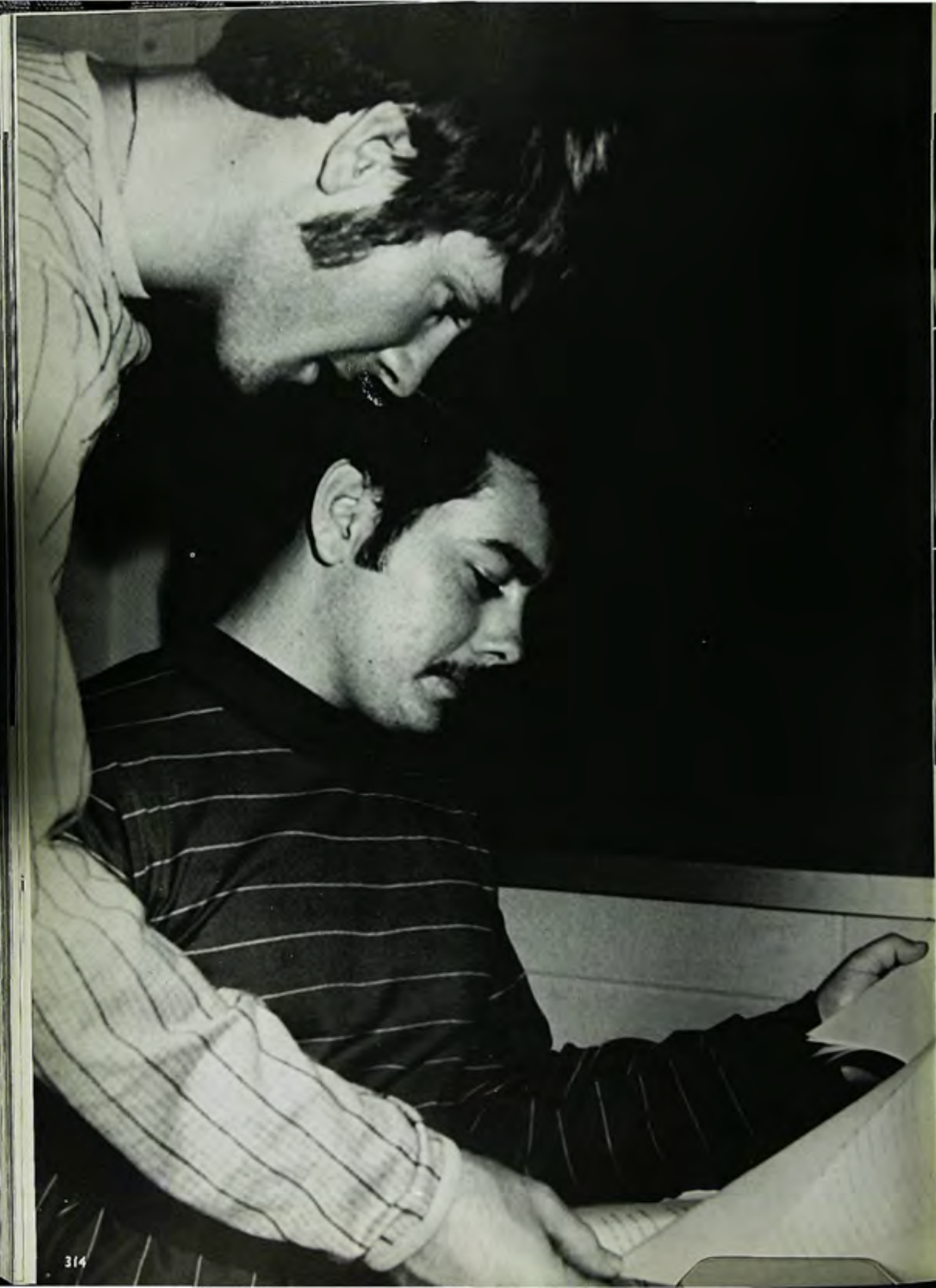

Change Becomes Evident



Barbara Pietrzak
 Michael A. Pistorio
 Beverly J. Pizzano
 Carol A. Plesnarski
 Carrine Polidori
 Josephine Polifrone
 Maureen Pompilio
 Kathleen L. Porter
 Philip Posin
 Arlene Prehodka
 Barbara Proctor
 Gloria Prostack
 Clare M. Puccio
 Joan D. Pujol
 Eileen M. Pull



WPSC Begins Live Broadcasts



Joyce G. Purzycki
Patricia A. Quackenbush
Karen M. Radcliffe
Barbara H. Rae
Patricia M. Ragas
John Rago





Tennis Now Varsity



Bob Lanuier Leads Seniors



Sharon Rudd
Karen A. Rumsey
Gail A. Ruscin
Ronnie S. Ruslander
Joan Russo
Elaine K. Rutledge





Douglas E. Sadlock
 Barbara M. Sampson
 Weldon P. Sams
 Lynn M. Sanders
 John L. Sansevere
 Christine Sarris
 Sharon Sathre
 Catherine P. Sauter
 Robert Schamberger

New Track Club For Enthusiasts



Jane Schier
 Karen A. Schmitz
 Kathy Schneider
 Esther S. Schulman
 Joyce E. Schuurman
 Mary Schwalbenberg
 Nancy Schwalm
 Mary Ann Scott
 Angela Scudillo
 Diane Seelinger
 Angela Semeraro
 Joan Serafin





Madonna Shagwert
Christine Singer
Maxine Sirota



"Mattress" Springs Into Action



John Sluke
John D. Smith
Lorraine Smith
Mary Ann Smith
Maureen Smith
Lorraine Sokolowski





Anne Marie Sommer
 Mary Lou Sommer
 Joseph Sortino
 Esther Soto
 Ellen A. Space
 Robert J. Spallina
 Mark Spindel
 Rita M. Squitieri
 JoAnne T. Stachula

Campus School Ends An Era



Jessica J. Stagg
Susan M. Stamler
Jacqueline A. Stehr
Robert J. Steneck
Laura M. Stephens
Linda M. Stickle





Mary D. Stiles
 Leslie A. Stolarz
 Irene Strachov
 Patricia A. Strafaci
 Howard Straub
 Eugene Sullivan
 Marilyn Sundra
 Mary A. Supchak
 Mary Jane Swanson
 Jack Sytsma
 Jo Ann Szukics
 Nancy Taber





Marcia Tack
Susan Tamson
Barbara A. Tanis
Louis C. Tatti



Dr. Olsen Named PSC President



Elizabeth A. Taylor
Janice Territola
Marilyn Tesar
Arlene A. Tesselone
Betty Ann Teuwen
Dianne N. Thompson
Frank Tiedeman
Robert W. Toomey
Patricia E. Trottere
Linda L. Tuit
Patricia Tully
Roberta Tuminia



SOUL Issues Preliminary Grants



Sharon Uibel
 Joyce M. Urciuolo
 Bernadette Urtnowski
 Robert Valentine
 June P. Valter
 Kathy L. VanBrunt
 Mary P. VanderKnokke
 Betty Jean Vander Pyl
 Viola Van Riper
 Lynn Van Valkenburg
 Francine C. Vars
 Ursula M. Vecchiarelli





Sandra J. Vedus
Mary M. Verga
Geraldine Vignali



Rosemarie Villano
 Mary Y. Viscito
 Sharon L. Vogel
 Mary A. Vollert
 Marian C. Von Oven
 Carol S. Voss
 Albert J. Wagenhoffer
 Linda M. Waldron
 Agnes A. Waliiko
 Alfred Ward
 Miriam Ward
 Margaret Wasserburger



Senior-Faculty Dinner Ends Year



Virginia Wattson
Barbara L. Weir
Linda B. Wekar
Lynn G. Werner
Kay A. Westdyk
Karen G. White



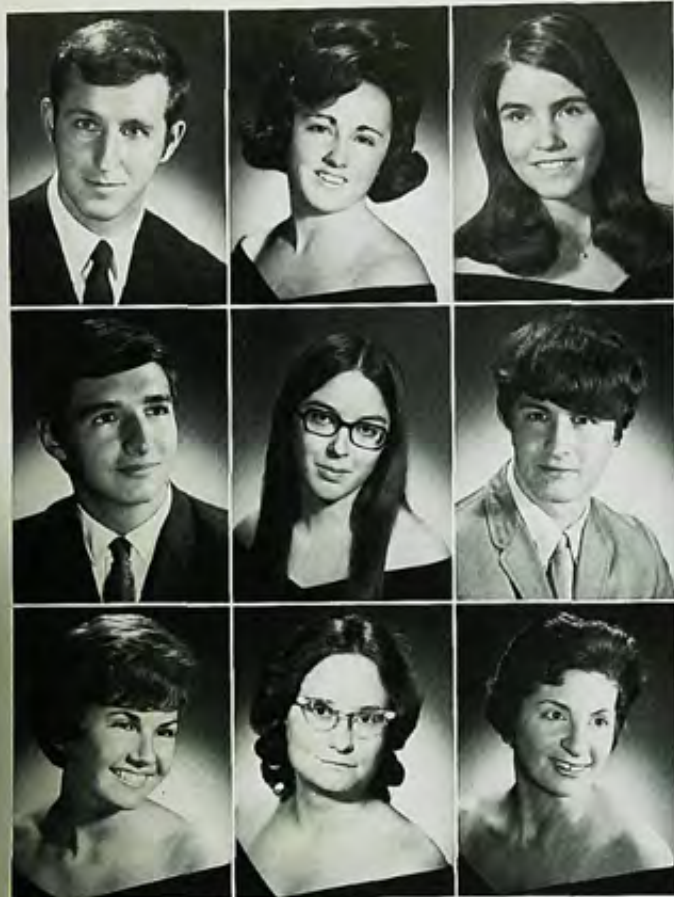

John T. Williams
 Harriet J. Willis
 Patricia A. Willis
 John P. Wojcik
 Janice Worell
 Dennis Wyka
 Marilyn Young
 Pamela M. Young
 Teresa Zanetti



Graduation And New Horizons



Valerie Zarembo
Beverly Zavada
Deborah E. Zeik
Karen D. Zelaznick
Margery Zelnick
Laura Zusi





I would like to express my appreciation to all those who contributed to make this edition possible. Thank You for being "A Bridge Over Troubled Water."

Sincerely,
Barb Milne

Acknowledgements

PUBLISHER:

Taylor Publishing Company
Dallas, Texas

Representatives:
William McNamara
George Franklin

PHOTOGRAPHER:

Irwin Ravenson Studio
Passaic, New Jersey
Wayne, New Jersey

Special Photography Coverage:
William DiTosto
Luis Garcia

DOES
NOT
CIRCULATE

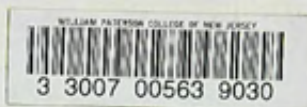

For Reference
Do Not Take
From the Library

HECKMAN
BINDERY INC.



APR 85

N. MANCHESTER,
INDIANA 46950

