

PIONEER 1969

Sarah
Byrd Askew
LIBRARY

WPC

William Paterson College
Wayne, New Jersey

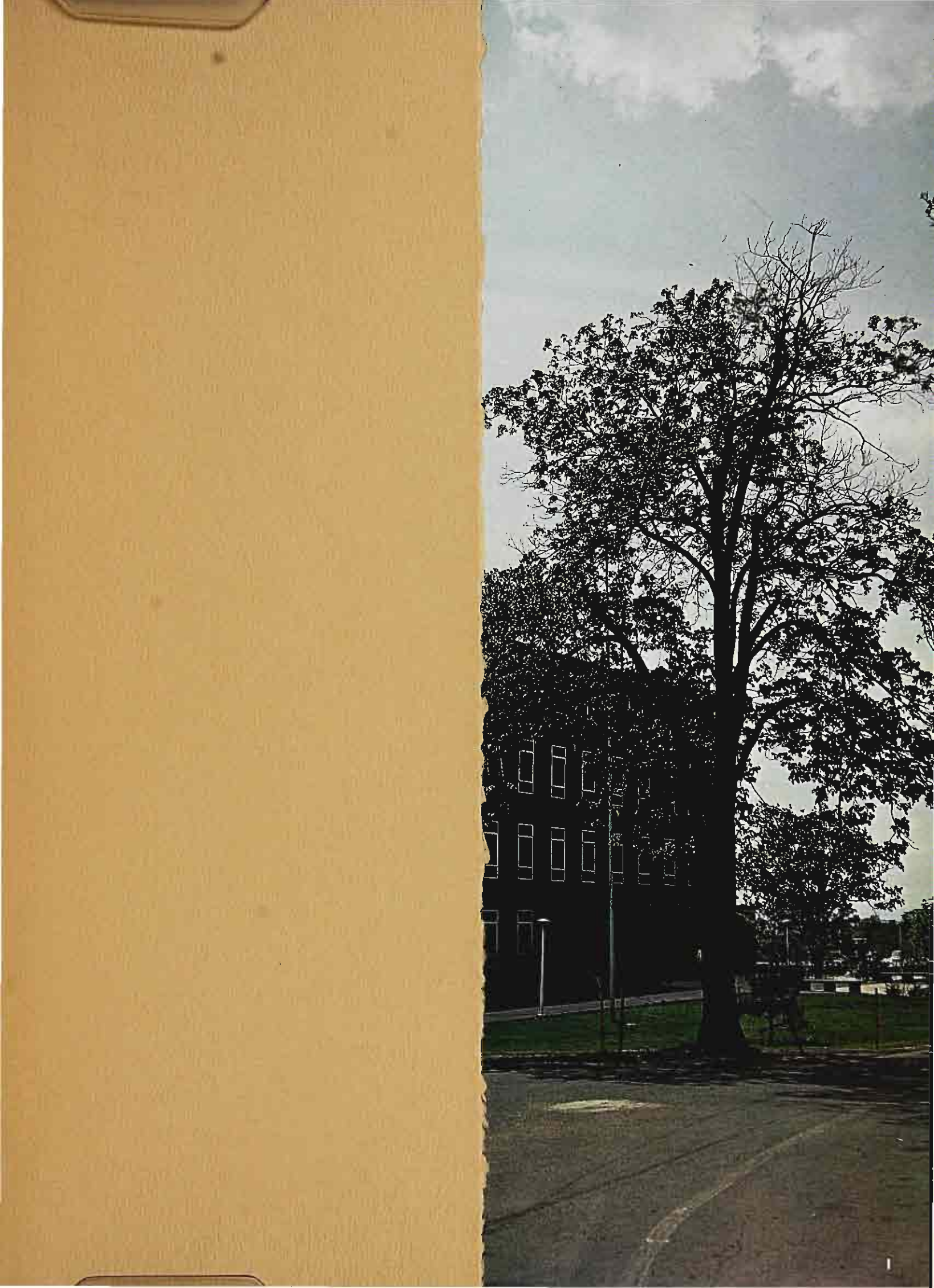



Sara
Byrd A

LIBR

UP

William Paten
Wayne, Ne

Pioneer 1969

**Paterson State College
Wayne, New Jersey**

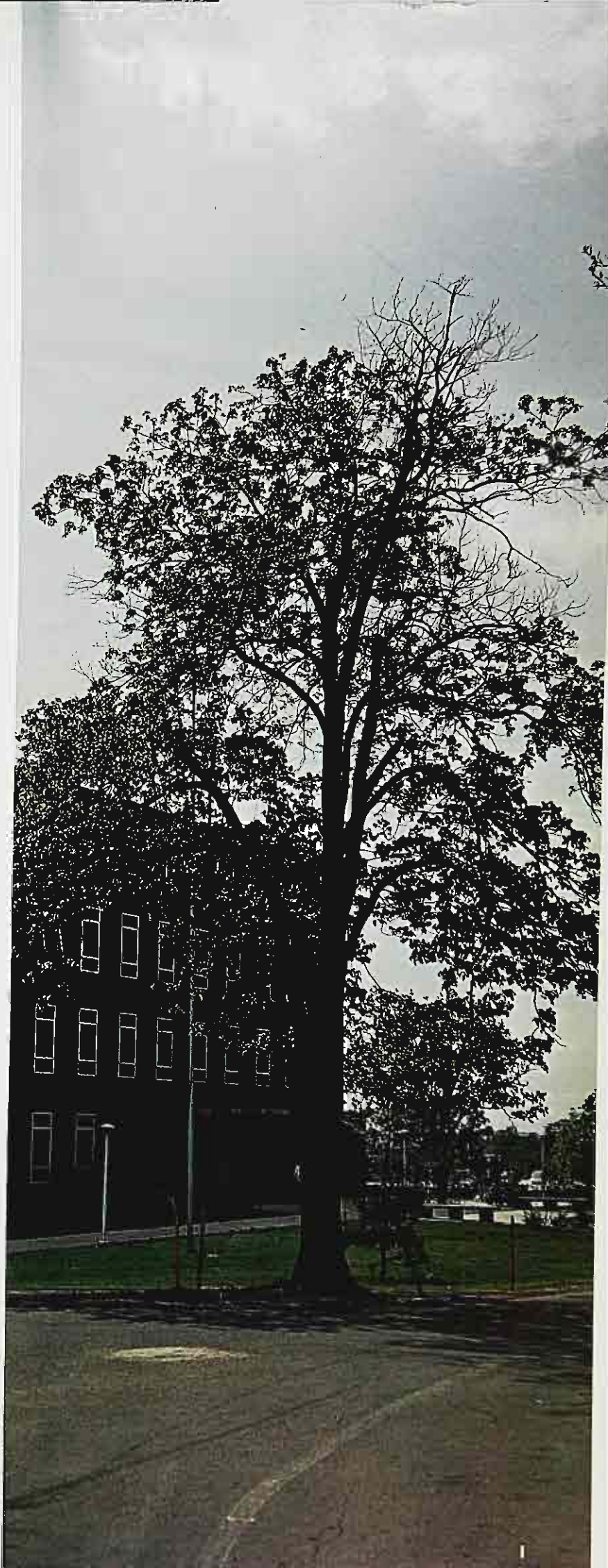

Sp. Coll.
Oversize

LB
1915
.D3
1969
C.5



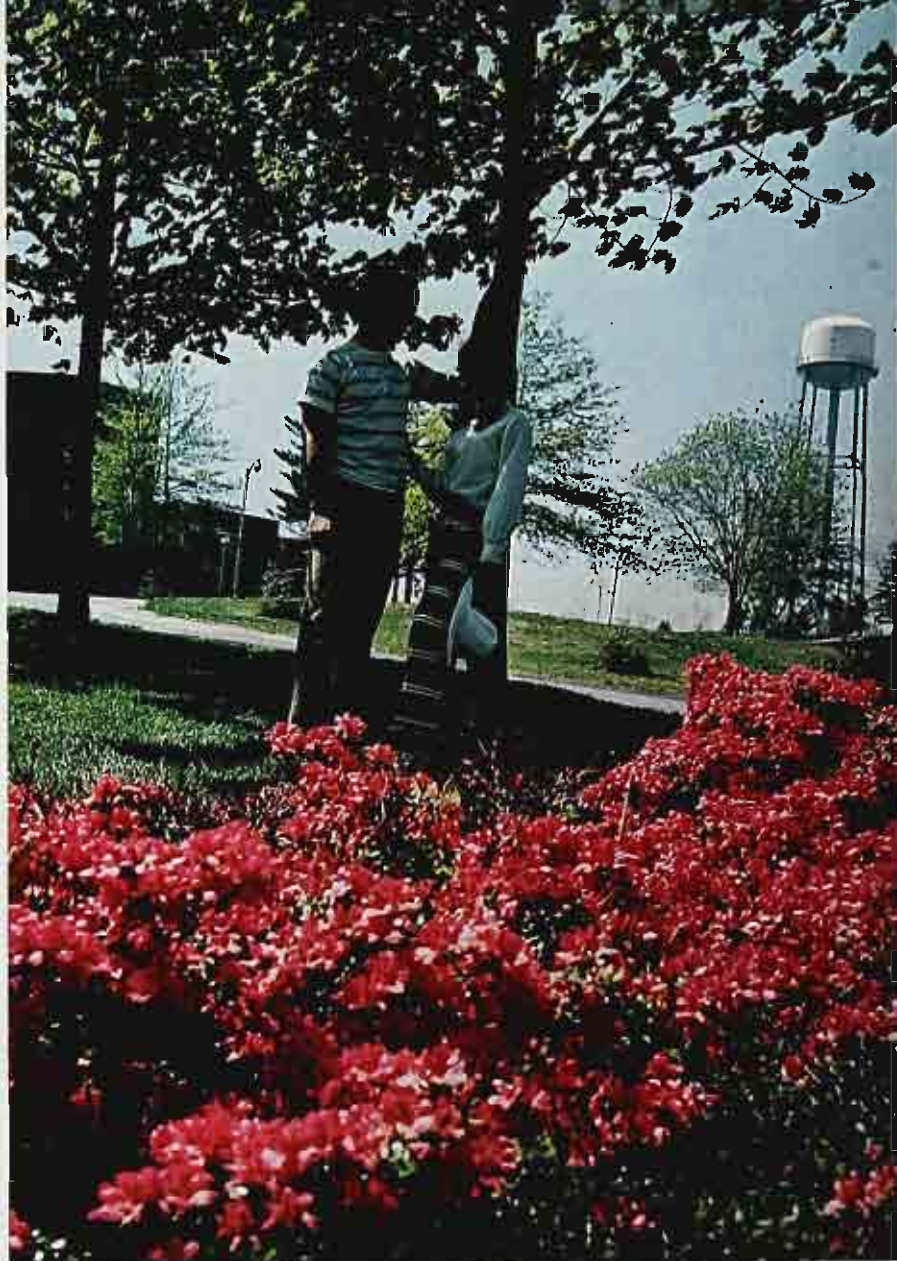

Table of Contents

Dedication	26
Administration and Faculty	28
Student Government	66
Outstanding Students	84
Media and Organizations	94
Athletics	138
Events	164
Seniors	188

"There is nothing Nature loves so well as to change existing forms . . ."

A tree . . . a constantly changing entity . . . In spring its foliage brings new life; in fall, its colors blaze brilliantly before they die into the muted brown of winter. With each season the tree is changed ever so slightly, but gradually the cumulative effects of the seasons produce a different tree — one larger and better prepared to meet the elements of its life. And so it is with the individual student.





"The longest journey is the journey inward . . ."

It is the process of attaining knowledge and awareness of self, which must come before comprehension of others.









The individual's microcosm widens by his encounter with the ideas of his predecessors and his contemporaries; his thoughts metamorphosize from those of the here-and-now to those of the future.









"Change is illusory — the shadow on the cave wall. Real change only occurs in the minds, behavior, and hearts of men."









Through involvement in a multitude of experiences — study, class activities, clubs, student government — true growth and change are developed.

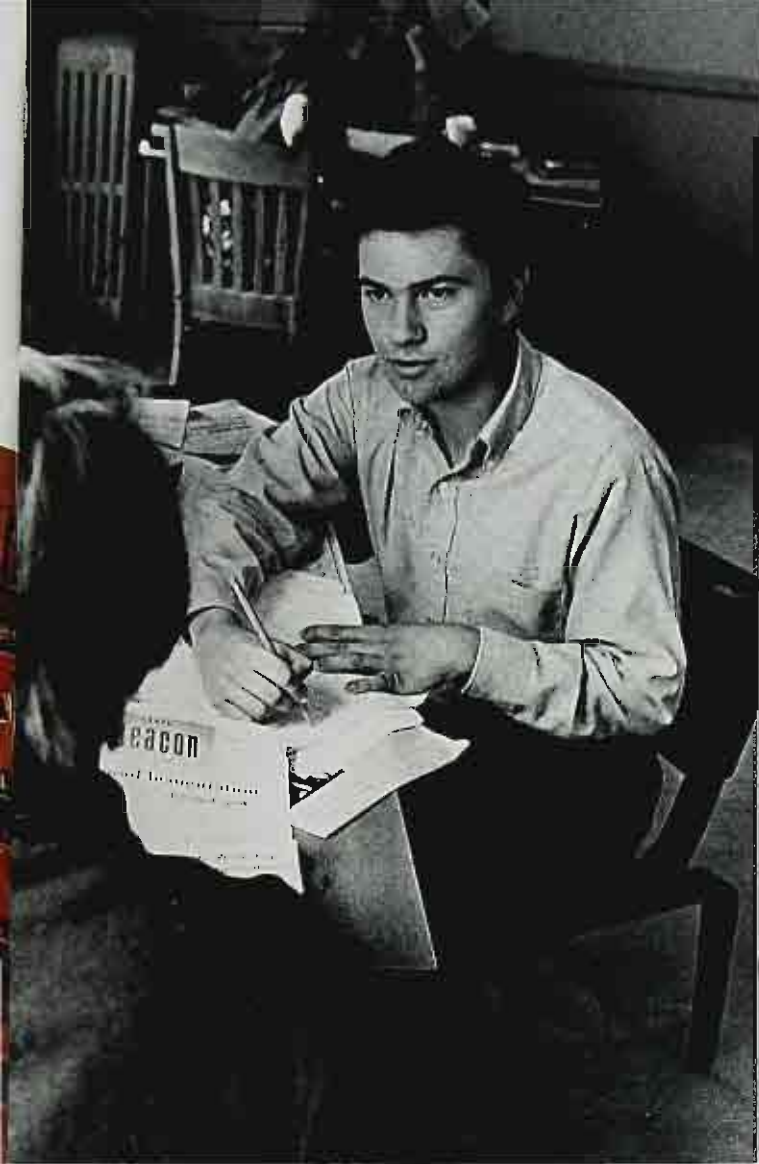

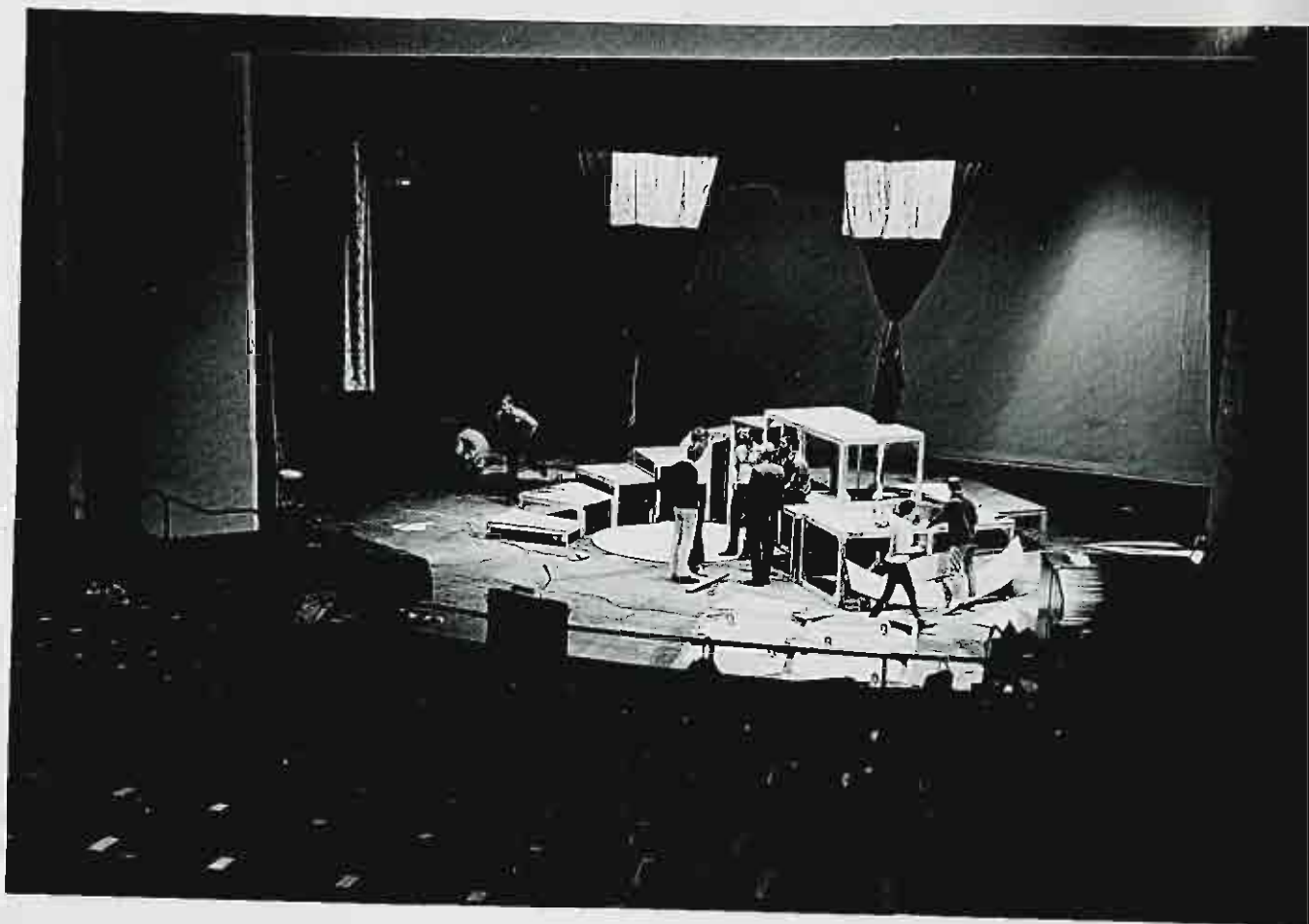



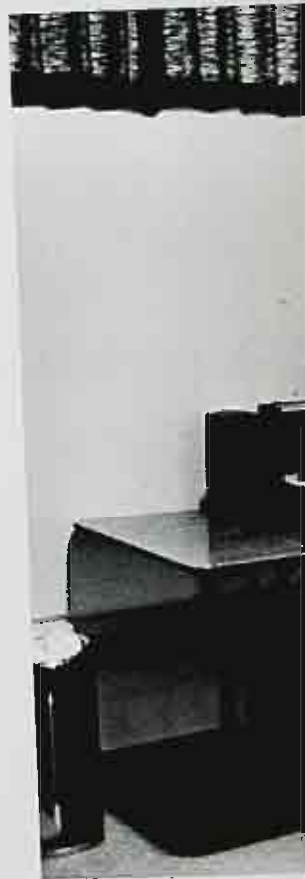



Each experience is but a smaller part of the whole. It is a foreshadowing of and a preparation for what is to come. The ideas, skills, and beliefs are explored and assimilated — some are rejected. But those that remain become an integral part of the individual, producing a new entity which will, in its own way, affect the movement of the universe.

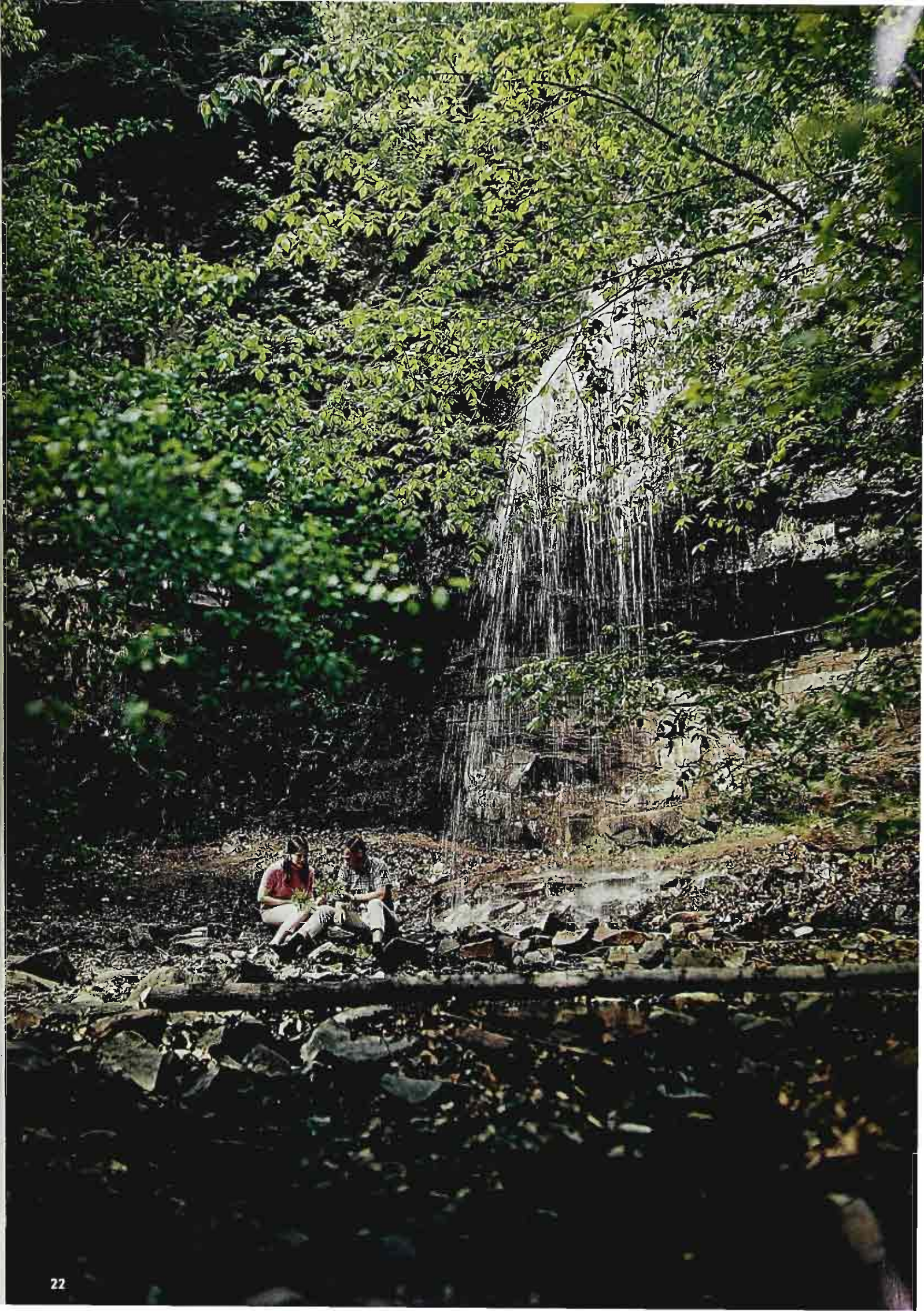



A college campus not only experiences intellectual and philosophical renovation, but in this time of overwhelming expansion, it experiences physical alteration as well. This year Paterson State acquired Buttermilk Falls and saw the development of the Information Center in the Octagonal Room. Another major addition to the campus was the Fine Arts Building, which is under construction.



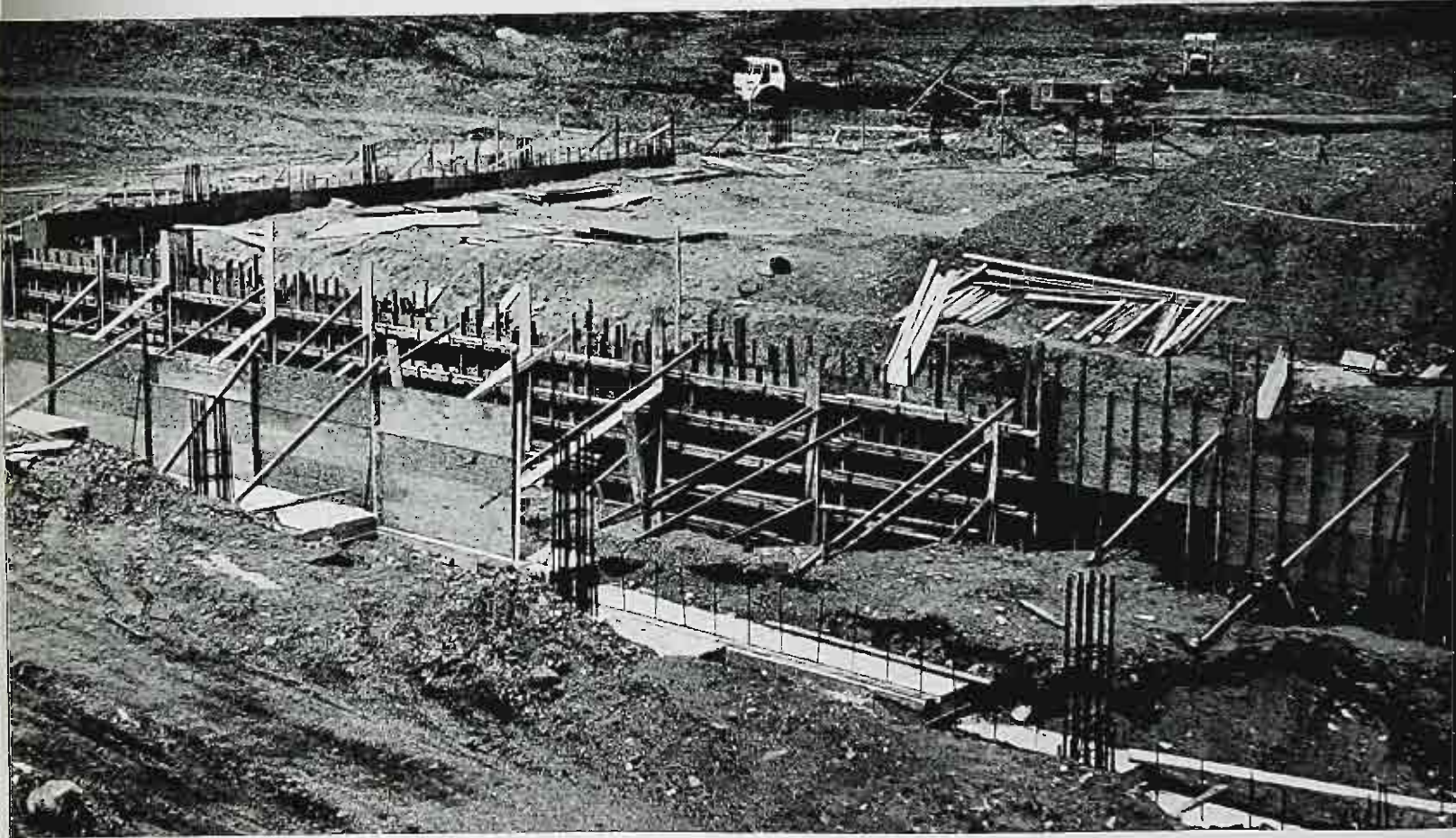





The most auspicious change for Paterson State College in the year 1968-69 was the arrival of its new president, Dr. James Karge Olsen. Under his leadership, new curricula, departments, and administrative posts were developed; the new Fine Arts building was begun, and plans for many other necessary structures were completed. Both tangibly and intangibly, Dr. Olsen made it possible for the college to progress in the fulfillment of its role as a potential university. He promoted the need for improved higher education in New Jersey by endorsing the Bond Issue and the bid for fiscal autonomy for the state colleges.

For his efforts to advance the growth and welfare of Paterson State College and its students, we dedicate this yearbook to President James Karge Olsen.







Administration and Faculty

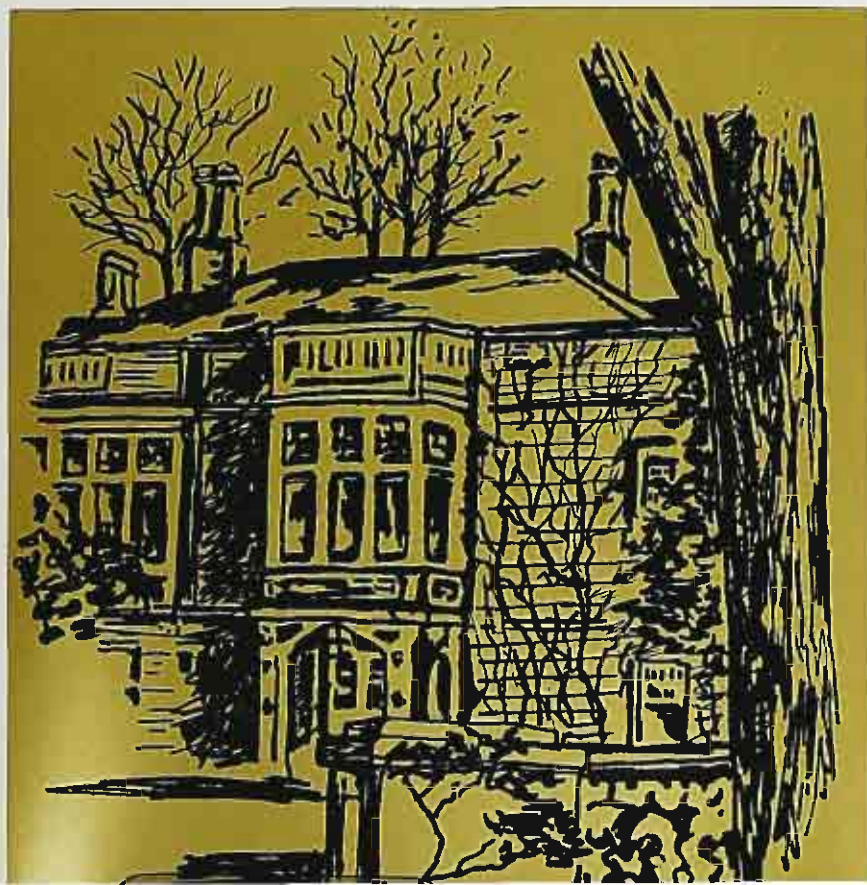

Guidance by administrators and teachers plays a vital role in the growth of the individual student and the college as a whole. As Paterson State expands more professional services are required, thus introducing new faces and new ideas into the college community.

Board of Trustees



ABOVE — UPPER: Mrs. Iris Bluestein. LOWER: Mr. Sol Stetin.

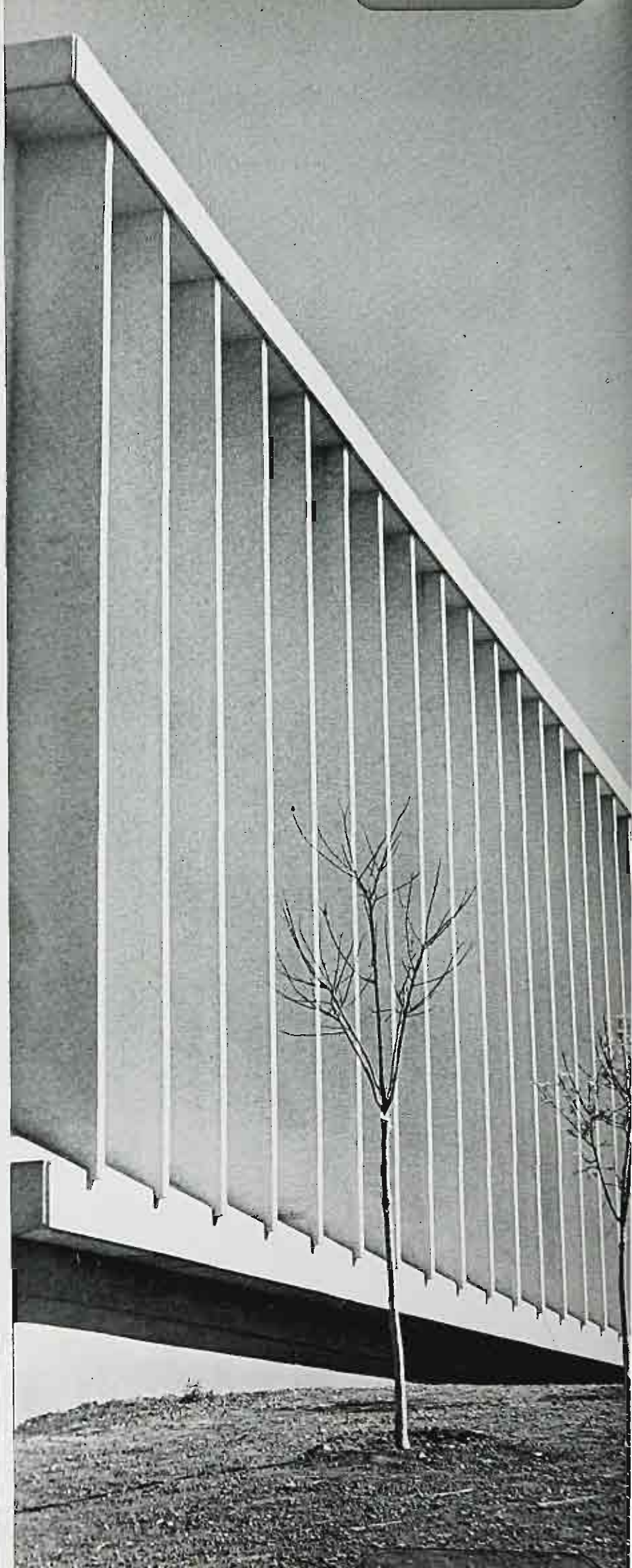



LEFT — UPPER: Mrs. John R. Clark. CENTER: Dr. Stephen J. Wright. LOWER: Mr. William A. Caldwell, Chairman. ABOVE — UPPER: Mr. Norman Brassler. LOWER: Dr. Alan Hoiden. RIGHT: Rabbi Marlin Freedman. NOT PICTURED: Dr. Verne Atwater.



Change is the one constant. Paterson State College was in step with that constant in 1968-1969, a year of change for the College.

The fall term began with a full-time day enrollment in excess of 3500, the largest in the history of the College. Within that figure were 1252 new students on our campus. Sixty-six new faculty joined the staff in September, 1968. A new administration appeared on the scene. The Faculty Senate began its first full year. The Student Government pursued another responsible year.

We can say it was a year of accomplishment as the College strived to achieve its multi-purpose character and served those needing and desiring both arts and sciences and professional programs. New administrative posts, including vice-presidents and deans, and additional faculty positions were authorized. The building of the new Fine Arts Building was begun. Planning for a science complex, behavioral science building, college union and residence halls was completed. Efforts were made and are continuing to be made to fill, after the buildings just listed, the single most pressing need for the College, physical education and athletic facilities.

All groups of the College participated in two central issues involving the State of New Jersey, its government and the future of the College. They were the successful campaign for the November, 1968 Bond Issue which will enable about 7½ million dollars worth of capital improvements on our campus and the campaign for greater autonomy for the State Colleges, not only for the purpose of efficiency and economy, but to assure the integrity and identity of Paterson State College.

Above all, the college community evidenced greater awareness of its responsibilities to the society at large, a concern for the socially and economically disadvantaged. And, as the college seeks to accommodate hundreds of more students annually, it is giving testimony to the citizens of New Jersey that it is alert to the needs of the thousands of high school graduates in New Jersey who are educationally disadvantaged in that they do not have, compared to other states or commensurate with the capacities of the State, the opportunity for public higher education within New Jersey.

Yes, it has been a year of change — more importantly, a year of progress. Progress that has been responsibly achieved by all members of the Paterson State College community — students, faculty, trustees, alumni and administration. Kindly permit me to express my very sincere and profound gratitude to all who have participated in this year of change.

I extend the warmest congratulations to the Class of 1969 and the equally sincere hope that they will return to their College frequently in the years ahead.



James Karge Olsen
President

Assistants to the President



RIGHT: FRANK J. ZANFINO, Vice-President for Business and Administration
B.S., Paterson State College; M.A., New York University. December, 1948.

BELOW LEFT: ROBERT K. SMILEY, Executive Assistant to the President
B.A., Kent State University; M.A., Western Reserve University. September, 1968.

BELOW RIGHT: MARY N. ZANFINO, Administrative Assistant to the President.





Deans

LEFT: GRACE M. SCULLY, Professor of Education,
Dean of Students

B.S., M.S., University of Oregon; Ed.D., Teachers
College, Columbia University. September, 1958.

BELOW: ROY B. TOZIER, Dean of the College
B.A., Park College; M.A., University of Illinois;
Ph.D., State University of Iowa. September,
1968.



UPPER LEFT: LESLIE F. KENWORTHY, Assistant Director of Student Personnel
B.S., M.S., Ed.D., Indiana University. September, 1967.



UPPER RIGHT: ANITA S. ESTE, Assistant Director of Student Personnel
B.A., Barnard College; M.A., Teachers College, Columbia University; M.A., and Professional Diploma, New York University. September, 1960.



CENTER LEFT: ANN YUSAITIS, Assistant Director of Student Personnel
B.S., M.A., Seton Hall University. September, 1967.



CENTER RIGHT: DOMINIC A. BACCOLLO, Assistant Director of Student Personnel
B.A., Paterson State College; M.A., Seton Hall University. March, 1968.



LOWER LEFT: LOUIS ALTSCHUL, Clinical Psychologist
A.B., New York University; Ph.D., Adelphi University. September, 1968.

LOWER RIGHT: CAROL A. PATTERSON, Head Nurse; IRENE J. SMITH, Graduate Nurse; EVERETT G. KOTLER, M.D.

NOT PICTURED: JACQUELINE R. GORDON, Assistant Director of Student Personnel
B.A., New York University; M.A., George Washington University. September, 1968.





Student Personnel

ABOVE: THEODORE L. TIFFANY, Assistant rector of Student Personnel

A.B., Kalamazoo College; M.A., University of Illinois. September, 1967.

LEFT: RICHARD S. DESMOND, Director of Admissions

B.A., Antioch College; M.A., Teachers College, Columbia University. October, 1960.

LOWER LEFT: DOROTHY I. ROBINSON, Assistant Director of Admissions

B.S., Fairleigh Dickinson University; M.A., and Professional Diploma, New York University. July, 1963.

LOWER RIGHT: JOAN F. HENDERSON, Assistant Director of Student Personnel and Admissions

B.A., Newark State College; M.A., Montclair State College. August 19, 1968.



RIGHT: JOHN J. HUBER, Director of Student Teaching and Placement
B.A., Montclair State College; M.A., Seton Hall University. December, 1961.



ABOVE LEFT: VINCENT N. CARRANO, Assistant Registrar
B.A., Paterson State College; M.A., Seton Hall University. July, 1968.

ABOVE RIGHT: HELEN M. LAURILA, Assistant Registrar
B.S., M.A., and Professional Diploma, New York University. July, 1967.



RIGHT: JAMES J. BARRECCHIA, Acting Registrar
B.S., Seton Hall University; M.A., Teachers College, Columbia University. October, 1967.





ABOVE: VIRGINIA R. RANDALL, Coordinator of Informational Services and Alumni Affairs

A.B., Chatham College, Pittsburgh; M.A., University of Pittsburgh. September, 1960.



LEFT: CARL SALAMENSKY, Assistant Director of Student Teaching and Placement

B.S., M.S., Paterson State College. February, 1968.

LOWER LEFT: FRANCIS J. JONES, Director of Community Relations

B.A., Rutgers University. September, 1968.



LOWER RIGHT: CARLISLE S. PARKER, Coordinator of Programs for the Disadvantaged

B.S., Winston-Salem State College. December, 1968.



Part Time and Extension Division

RIGHT: ALBERT F. DOREMUS, Director of Evening Division, Summer Session
B.S., Paterson State College; M.A., Montclair State College; Ed.D., New York University. September, 1967.

CENTER LEFT: JAMES A. YACHNIK, Assistant Director of the Evening Division
B.A., M.A., Newark State College; M.A., Teachers College, Columbia University. February, 1968.

CENTER RIGHT: BURT D. CROSS, Assistant Director of Evening Division
B.A., Columbia University; M.A., Seton Hall University. July, 1966.

LOWER LEFT: IRWIN F. ROSENTOVER, Assistant Director of the Evening Division
B.A., Fairleigh Dickinson University; M.A., Paterson State College. January, 1968.

LOWER RIGHT: VINCENT N. PARRILLO, Assistant Director of the Evening Division
B.S., Seton Hall University; M.A., Montclair State College. July, 1966.





Business Services

CHARLES FARAWELL, Director



GERALD J. LENKIEWICZ



STEVEN W. PAURELSKY

Faculty Senate





The Faculty Senate, which is in its first year, consists of thirty-seven members selected on a departmental representation basis, with three members at-large. This body is primarily concerned with determining college policy on curricula, personnel, and other aspects of college life. The Senate encourages student participation as voting members on its committees and has been in dialogue with the Student Government Association in an effort to bring about this end.

SYLVESTER BALASSI, Chairman	Education
ELLSWORTH ABARE	Education
JOSEPH BRANDES	At-Large
JAMES BUFANO	Science
MARY JANE CHEESMAN	Physical Education
JOHN E. DRABBLE	Social Science
DONALD P. DUCLOS	At-Large
JAMES G. FITZSIMMONS	Social Science
JOHN FULTON	English
JOHN GOWER	Education
DOROTHY HEIER	Music
PAUL KROLL	Mathematics
ROBERT LATHEROW	Music
BERNARD S. LEVINE	Mathematics
JAY F. LUDWIG, Vice-Chairman	Speech
JOYCE R. LYNCH	Art
ANTHONY M. MALTESE	Speech
JAMES R. McDONALD	Physical Education
CATHERINE J. MOLINARI	Nursing
IRWIN NACK	Social Science
RICHARD NICKSON	At-Large
JAMES KARGE OLSEN	President
JOHN P. RUNDEN	English
GRACE SCULLY	Dean of Students
ERNEST SIEGEL	Library (Audio Visual)
MONROE SPIVAK	Science
RUTH SPIVAK	Campus School
THEODORE TIFFANY	Student Personnel
ROY B. TOZIER	Dean of the College
GABRIEL E. VITALONE	Education
EDWARD WARD	Rep. of Department Chairmen
MILDRED L. WITTICK	English
STANLEY W. WOLLOCK	Art
MARIE YEVAK	Education
NORMA N. YUEH, Secretary	Library
FRANK J. ZANFINO	Vice-President for Administration and Finance
JONAS ZWEIG	Science



Art Department

WILLIAM MUIR, Instructor, Acting Chairman

B.A., M.S., University of Michigan.
September, 1960.

LUCILLE M. PARIS BICHLER, Professor

B.A., M.F.A., University of California at Berkeley; Ed.D., Teachers College, Columbia University. September, 1959.

JOSEPH CANINO, Associate Professor

B.S., M.A., New York University; Professional Diploma, Teachers College, Columbia University. September, 1967.

ROBERT W. COOKE, Professor

B.F.A., M.S., University of Kansas; Ed.D., Columbia University. September, 1958.

ARTHUR C. DOWNS, Associate Professor

B.F.A., Philadelphia College of Art; M.A., Ed.D., Teachers College, Columbia University. September, 1967.

HAROLD L. KREVOLIN, Assistant Professor

B.S., Southern Connecticut State College; M.A., and Professional Diploma, Teachers College, Columbia University. September, 1964.

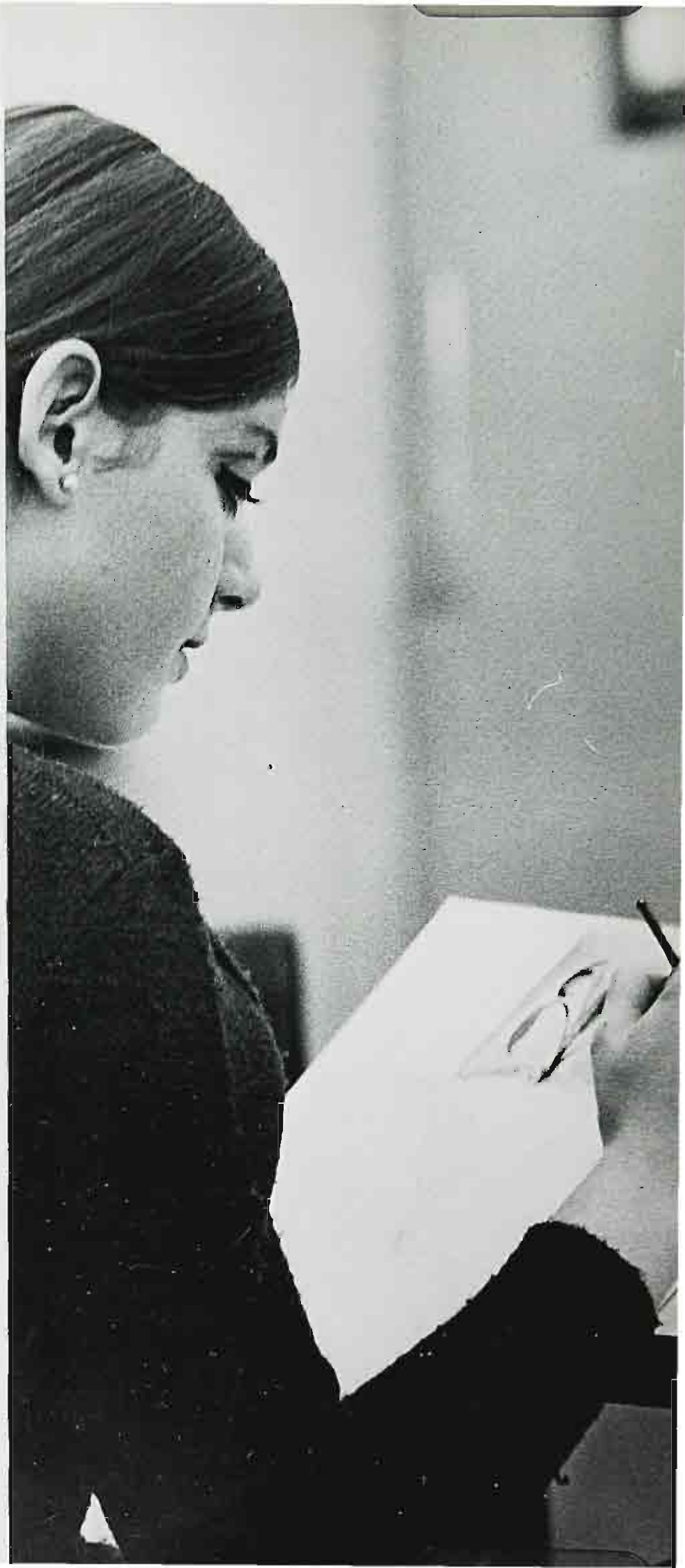



ABOVE: Howard Leighton, Robert Cooke, Lucille Bichler, Arthur Downs, Herbert Raymond.

HOWARD B. LEIGHTON, Professor
B.S., University of Cincinnati; B.S.,
Miami University, Ohio; M.A., Ed.D.,
Teachers College, Columbia University.
September, 1962.

JOYCE R. LYNCH, Associate Professor
B.S., University of Minnesota; M.A.,
Ed.D., Teachers College, Columbia
University. February, 1964.

DOROTHEA C. MALCOLM, Assistant
Professor
B.A., Paterson State College; M.A.,
Teachers College, Columbia University.
September, 1965.

GEORGE A. PETINE, Instructor
B.A., Montclair State College; M.A.,
New York University. September,
1966.

HERBERT D. RAYMOND, Instructor
B.A., Brooklyn College; M.A., Hunter
College. September, 1966.

RICHARD L. REED, Assistant Professor
B.S., M.Ed., State College, Kutztown,

Pennsylvania. September, 1964.

JAMES R. RUBAN, Instructor
B.C., B.F.A., M.F.A., Temple University
September, 1966.

LUCILLE SADWITH, Instructor
B.A., Allegheny College; M.A., Teach-
ers College, Columbia University.
September, 1966.

ROY E. SAMPLE, Associate Professor
B.S., M.Ed., Ph.D., University of
Minnesota. September, 1961.

CAROLYN TOLSON, Instructor
B.A., Randolph-Macon Women's Col-
lege; M.A., Teachers College, Colum-
bia University. September, 1967.

MARGARET WAIBEL, Assistant Professor
B.F.A., Syracuse University; M.S., Pratt
Institute. September 1, 1968.

STANLEY W. WOLLOCK, Associate Pro-
fessor
B.S., Kutztown State College, Pennsyl-
vania; M.Ed., Western Maryland Col-
lege at Westminster. September, 1962.

Education and Special Education Departments



SEATED: Elizabeth Rinaldi, Ann Stahl. STANDING: Gabriel Vitalone, Michael Hailparn, Louis Stoia, Peter Henderson. OPPOSITE-ABOVE: Albert Carpenter. CENTER: Rodney Myatt.

EDUCATION DEPARTMENT

ALBERT F. CARPENTER, Professor, Acting Chairman

B.A., New York University; M.A., Columbia University; Ed.D., New York University. September, 1960.

FRANKLIN C. ALLISTON, Professor

B.A., M.A., Montclair State College; Ed.D., Teachers College, Columbia University. September, 1963.

SANKEY C. CHAO, Associate Professor

B.Ed., Haichung University, Wuchang, China; M.A., Ed.D., Teachers College, Columbia University. September, 1964.

SUNG P. CHOI, Assistant Professor

B.A., Chungang University, Seoul, Korea; M.S., State University of New York; Ph.D., University of Illinois at Urbana. September, 1964.

SANFORD CLARKE, Professor

B.S., M.A., Teachers College, Columbia University; Ed.D., New York University. September, 1959.

ALICE M. DeBROS, Professor

A.B., College of St. Elizabeth; M.A., Teachers College, Columbia University; Ph.D., Fordham University. September, 1960.

ADAM G. GEYER, Assistant Professor

B.A., M.A., Montclair State College. September, 1968.

FLORENCE GOLDBERG, Instructor

B.A., Brooklyn College; M.A., Teachers College, Columbia University. September, 1968.

JOHN P. GOWER, Associate Professor

B.A., University of Maine; M.Ed., Ed.D., Columbia University. September, 1968.

CATHERINE R. HARTMAN, Associate Professor

B.S., Appalachian State College, Boone, North Carolina; M.A., and Professional Diploma, Teachers College, Columbia University. September, 1964.

HAROLD R. HARTMAN, Professor

B.S., Rider College; M.A., Professional Diploma, Ed.D., Teachers College, Columbia University. January, 1967.

PETER L. HENDERSON, Professor

A.B., University of North Carolina; M.A., Montclair State College; Ed.D., New York University. September, 1958.

JUDITH G. MABIE, Instructor

B.A., Glassboro State College; M.A., Paterson State College. September, 1966.

DOLORES M. MENDEL, Instructor

B.A., Montclair State College; M.A., Paterson State College. September, 1964.

RODNEY T. MYATT, Assistant Professor

B.S., M.A., New York University. September, 1964.

JAMES A. PEER, Instructor

B.A., M.Ed., Rutgers University. September, 1968.

EDWARD PETKUS, Assistant Professor

B.A., Paterson State College; M.A., Montclair State College. September, 1968.



DON ALDEN EDWARDS, Assistant Professor

B.A., Carroll College, Waukesha, Wisconsin; M.S., University of Wisconsin. September, 1956.

RUTH KANE FERN, Associate Professor

B.S., Trenton State College; M.A., New York University; M.A., Montclair State College. September, 1958.

JOHN FULTON, Associate Professor

A.B., Central College, Pella, Iowa; M.A., Columbia University. February, 1956.

NAOMI A. GILPATRICK, Assistant Professor

B.A., College of Saint Elizabeth; M.A., University of Michigan. September, 1968.

VIRGIE E. GRANGER, Instructor

B.A., State College of Iowa at Cedar Falls; M.A., California State College at Los Angeles. September, 1966.

BARBARA M. GRANT, Associate Professor

B.S., Paterson State College; M.Ed., University of Virginia. September, 1963.

SALLY N. HAND, Assistant Professor

B.A., The University of Georgia at Athens; M.A., Florida State University of Georgia at Athens; M.A., Florida State University at Tallahassee. September, 1966.

AUDREY F. HAVRILIAK, Instructor

B.S., M.A., Paterson State College. September, 1963.

JAMES W. HOBAN, Assistant Professor

B.S., J.D., M.A., Northwestern University. September, 1965.

MARK KARP, Professor

B.A., College of the City of New York; M.A., Teachers College, Columbia University; Ph.D., New York University. September, 1936.

FORT P. MANNO, Assistant Professor

B.A., Bates College, Lewiston, Maine; M.A., University of Connecticut; Ph.D., University of Minnesota. September, 1966.

ANTHONY J. MAZZELLA, Assistant Professor

B.A., Seton Hall University; M.A., Columbia University; September, 1968.

CAROL S. McCREA, Assistant Professor

A.B., College of St. Elizabeth; M.A., Seton Hall University. September, 1965.

SUSAN P. McNAMARA, Instructor

B.A., Lake Erie College; M.A., University of Pennsylvania. Sept., 1967.

JOHN R. McRAE, Professor

B.A., University of Western Ontario; M.A., Ph.D., University of Toronto. September, 1959.

THEODORE C. MILLER, Associate Professor

A.B., M.A., Syracuse University; Ph. D., New York University. September, 1962.

VIRGINIA R. MOLLENKOTT, Associate Professor

B.A., Bob Jones University; M.A., Temple University; Ph.D., New York University. September, 1967.

J. RICHARD NICKSON, Professor

A.B., A.M. University of North Carolina; Ph.D., University of Southern California. September, 1960.

SUSAN G. RADNER, Assistant Professor

A.B., Smith College; M.A., Hunter College. January, 1963.

ROSEMARY RITVO, Instructor

B.A., Douglass College; M.A., Seton Hall University. September, 1968.

JACQUES-LEON ROSE, Instructor

B.A., City College of New York; M.A., Pennsylvania State University. September, 1968.

WILLIAM A. RUBIO, Associate Professor

B.A., College of Arts and Sciences, New York University; M.A., New York University. September, 1961.

ALPHONSE V. SULLY, Assistant Professor

B.A., M.A., New York University. September, 1962.

DONALD S. THOMAS, Assistant Professor

B.A., University of Maine; M.Ed., Westfield State, Massachusetts; M.A., Ph.D., University of Connecticut. September, 1968.

EVELYN VAN COTT, Instructor

B.A., Douglass College; M.A., Fairleigh Dickinson University. September, 1968.

MILDRED L. WITTICK, Professor

B.S., M.A., University of Missouri; Ph.D., University of Chicago. September, 1959.

Health and Physical Education Department



ABOVE: Charles G. De Shaw, Wilbur Myers.

CHARLES G. DeSHAW, Professor, Chairman

B.S., New York University; Ed. M., University of Buffalo; Ed.D., New York University. September, 1959.

SVEA BECKER, Instructor

B.S., Fairleigh Dickinson University; M.A., Teachers College, Columbia University. September 1968.

MARY JANE CHEESMAN, Assistant Professor

B.S., New York University; M.Ed., Women's College, University of North Carolina at Greensboro. September, 1956.

LINDA J. DYE, Assistant Professor

B.S., Bowling Green State University; M.S., Springfield College, Massachusetts. September, 1967.

FLORENCE R. FLASTER, Instructor

B.S., Pennsylvania State University at University Park; M.S., Montclair State College, September, 1966.

M. LOUISE FONKEN, Associate Professor

B.A., University of Washington at Seattle; M.A., New York University.

September, 1957.

PATRICIA A. HUBER, Instructor

B.S., M.Ed., North Texas State University. September, 1968.

SUSAN A. LAUBACH, Instructor

B.S., Douglass College; M.Ed., Rutgers University. September, 1966.

RICHARD H. LEARN, Instructor

B.S., Penn State University; M.S., Indiana University. September 1, 1968.

MILDRED R. LEE, Associate Professor

B.S., University of Wisconsin; M.A., New York University. September, 1945.

STUART G. LISBE, Assistant Professor

B.S., M.S., City College of New York; Ed.D., State University of New York at Buffalo. September, 1968.

MARGARET A. MAYS, Assistant Professor

B.S., University of New Hampshire; M.Ed., Boston University. September 1, 1968.

JAMES R. McDONALD, Instructor

B.S., M.S., Southern Illinois University. September, 1967.

MARTHA H. MEEK, Instructor

B.S., Trenton State College; M.Ed., Penn State University. September, 1965.



KENNETH L. MEYER, Instructor
B.S., Springfield College, Massachusetts; M.A., Western Reserve University.
September, 1965.

WILBER S. MEYERS, Assistant Professor
B.S., Slippery Rock State College, Pennsylvania; M.S., Pennsylvania State University. September, 1962.

VIRGINIA G. OVERDORF, Instructor
A.B., Ohio Wesleyan University; M.S., Indiana University. September, 1967.

ARTHUR F. RAIDY, Assistant Professor
B.Ed., University of Miami at Coral Gables; M.S., Indiana University of Bloomington. September, 1966.

WILLIAM N. WASIL, Assistant Professor
B.S., Bowling Green State University; M.S., Florida State University. September, 1968.



UPPER LEFT: Martha Meek. ABOVE: Margaret Mays.
LOWER LEFT: Kenneth Meyers.



Mathematics Department

REINHOLD N. WALTER, Professor, Chairman

A.B., Brooklyn College; M.A., Ed.D., Columbia University, September, 1958.

ANGELO L. ANNAcone, Professor

A.B., Boston College; M.Ed., Boston University; Ed.D., Portia College, Boston, October, 1956.

NICK ASSIMAKOPOULOS, Assistant Professor

M.S., National University of Athens; Ph.D., New York University, September, 1968.

PATRICIA C. BUCKLEY, Assistant Professor

B.A., Montclair State College; M.A., Paterson State College, September, 1965.

HERBERT L. CALIFANO, Associate Professor

B.A., M.A., Montclair State College, September, 1946.

HANS DEHLINGER, Assistant Professor

B.S.E., University of Michigan Engineering College; M.A., Teachers College, Columbia University, September, 1962.

GEORGE R. DIXON, Associate Professor

A.B., Montclair State College; M.A., Teachers College, Columbia University, September, 1960.

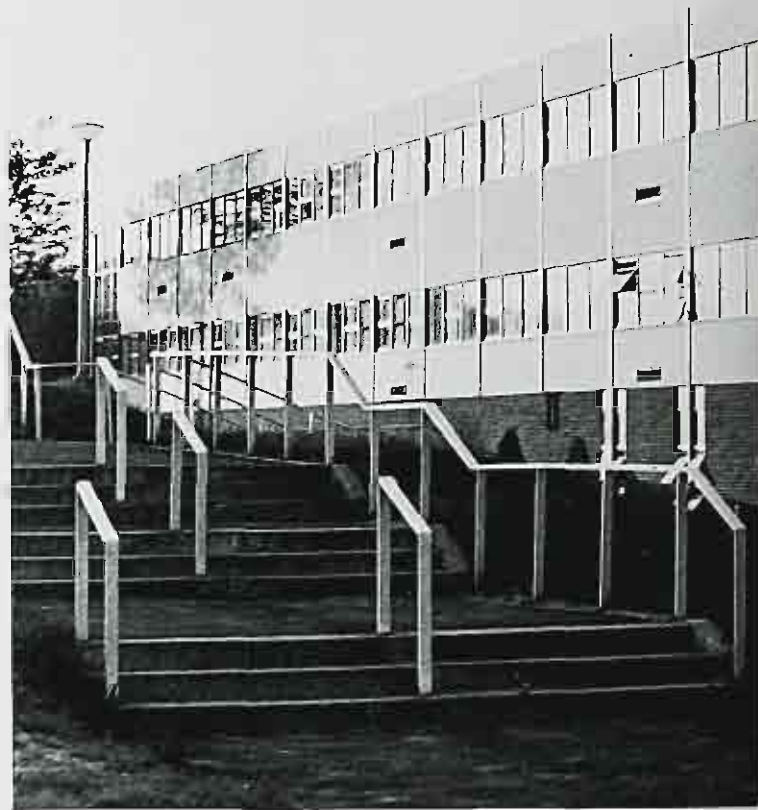

Herbert Califano





STELLA E. HYMAN, Assistant Professor
B.S., Syracuse University; M.S., New
York University. September, 1968.

GEORGE KNEPPLE, Assistant Professor
B.Ch.E., M.Ch.E., Pratt Institute; Ph.D.,
University of Connecticut. September
1, 1968.

ROBERT P. KROECKEL, Assistant Professor
A.B., Drew University; M.E., Rutgers
University. September, 1965

PAUL KROLL, Assistant Professor
A.B., Columbia College; A.M., Co-
lumbia University. September, 1962.

BERNARD S. LEVINE, Associate Professor
A.B., Drew University; A.M., The State
College of Washington at Pullman.
September, 1962.

DORA MATHER, Instructor
B.S., University of Puerto Rico; M.A.,
Columbia University. September, 1961.

JUDITH ANN MATUSZEWSKI, Instructor
B.A., Montclair State College; M.A.,
University of Toledo, Ohio. September,
1966.

HELEN SINER, Assistant Professor
B.A., Brooklyn College; M.A., New
York University. September, 1967.

ROBERT L. STEVENSON, Associate Profes-
sor
B.S., Hobart College; M.Ed., Rutgers
University; Ph.D., New York Univer-
sity. January, 1967.

LINA R. WALTER, Professor
B.S., Trenton State College; M.A., Ed.D.,
Teachers College, Columbia University.
September, 1957.



Robert Kroeckel



Music Department

ABOVE: Allan Blank, Julia Anderson, Richard Foley, Donato Fornuto, James Mintz, Amy Friedell.

J. CLEES McKRAY, Professor, Chairman
B.A., State University of Iowa at Iowa City; M.A., Ed.D., Teachers College, Columbia University. September, 1957.

JULIA S. ANDERSON, Assistant Professor
B.S., State College, West Chester, Pennsylvania; M.A., New York University; S.M.M., Union Seminary, New York City. September, 1967.

ALLAN BLANK, Assistant Professor
B.A., New York University; M.A., University of Minnesota. September, 1968.

ALPHA B. CALIANDRO, Associate Professor
B.A., Montclair State College; M.A. and Professional Diploma, Teachers College, Columbia University. September, 1958.

PAUL D. FINNEY, Instructor
B.S., M.S., University of Illinois at Urbana. September, 1965.

RICHARD A. FOLEY, Instructor
B.M., Oberlin College; M.A., Teachers College, Columbia University. September, 1967.

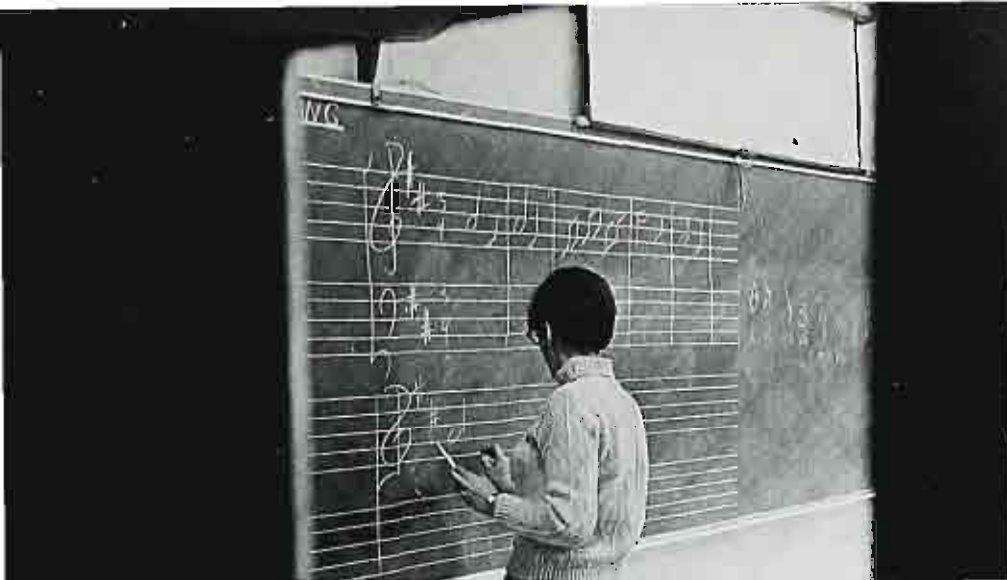

DONATO D. FORNUTO, Associate Professor

B.A., City College of New York; M.A., Hunter College. September, 1967.

AMY V. FRIEDEL, Instructor

B.A., M.A., New York University. September, 1965.

DOROTHY R. HEIER, Assistant Professor

B.S.M., Nyack Missionary College; M.M., Manhattan School of Music; Ed.D., Teachers College, Columbia University. September, 1958.

ROBERT L. LATHEROW, Associate Professor

B.S., Western Illinois University; M.M., Jordan College of Music, Butler University, Indianapolis; Ed.D., Teachers College, Columbia University. September, 1964.

JAMES O. MINTZ, Assistant Professor

B.S., University of Tennessee at Knoxville; M.M., Peabody College for Teachers, Nashville, Tennessee. September, 1966.

STANLEY W. OPALACH, Associate Professor

B.S., M.A., New York University. September, 1956.

JOHN W. SCHULTZ, Instructor

B.S., West Chester State College; M.A., Manhattan School of Music. September, 1968.

ELIZABETH W. STINE, Assistant Professor

B.S., M.A., New York University. September, 1955.

EARL L. WEIDNER, Associate Professor

B.S., State Teachers College at West Chester, Pennsylvania; M.A., New York University. October, 1939.

WILLIAM H. WOODWORTH, Assistant Professor

B.M.E., Eastern Michigan University at Ypsilanti; M.M., University of Kentucky at Lexington. September, 1966.

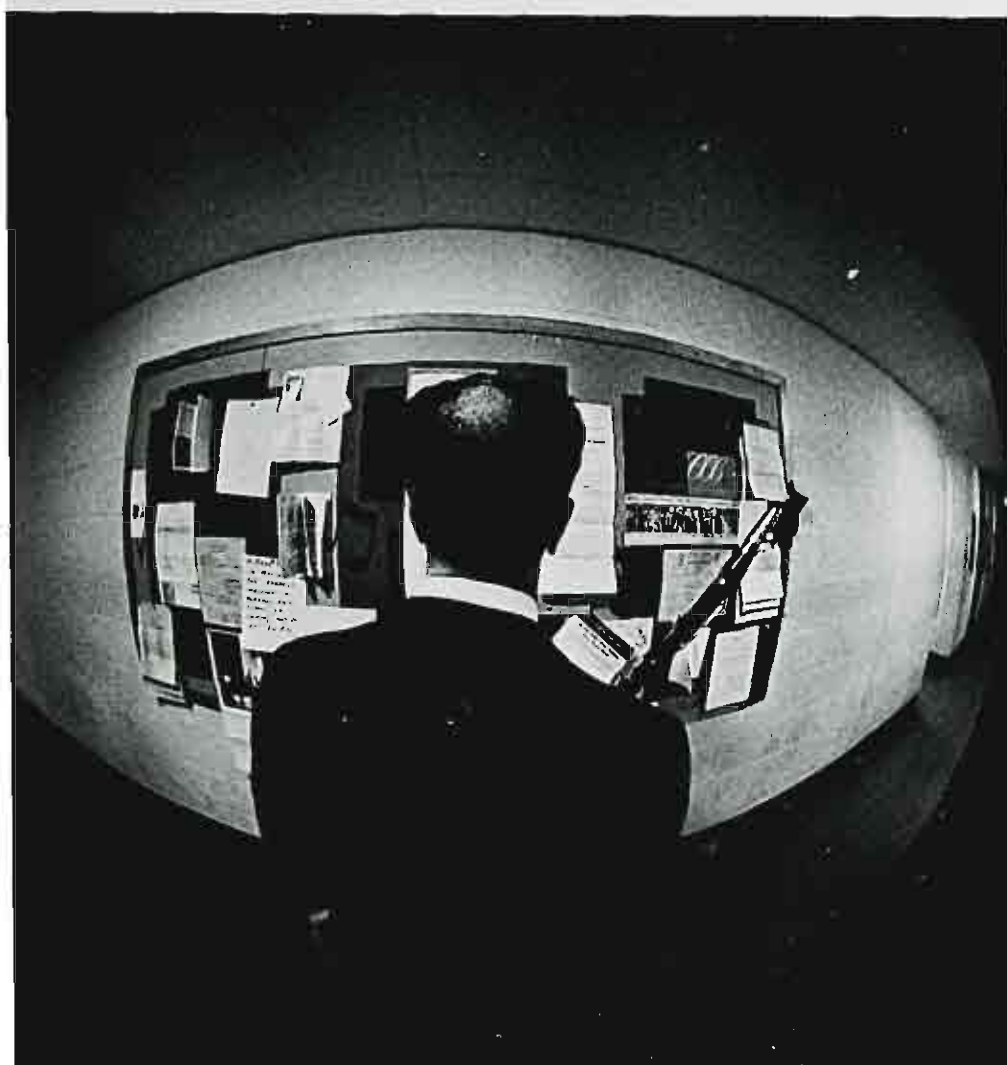

Nursing Department

MARGARET A. MARSHALL, Associate Professor, Director

B.S., M.S., College of Nursing, Rutgers University. January, 1967.

ELIZABETH F. AFKARI, Assistant Professor

B.S., M.Ed., Teachers College, Columbia University. September, 1967.

KATHERINE P. FEENEY, Assistant Professor

B.S., Fairleigh Dickinson University; M.A., New York University. September, 1968.

HELLA M. HAKEREM, Assistant Professor

B.S., Hunter College; M.S., Teachers College, Columbia University. Sep-



tember, 1968.

NORMA KUR, Assistant Professor

B.S., Western Reserve, Ohio; M.A., Columbia University. September, 1968.

HELEN D. MACIOROWSKI, Assistant Professor

B.S., New Jersey State College; Ed.M., Teachers College, Columbia University. September, 1967.

CATHERINE J. MOLINARI, Assistant Professor

B.S., M.A., Seton Hall University. September, 1967.

JUDITH A. RUNK, Instructor

B.S.N., Seton Hall University; M.Ed., Teachers College, Columbia University. September, 1968.



TOP: Margaret Marshall. CENTER: Hella Hakerem
RIGHT: Catherine Molinari.



ABOVE—SEATED: Joel Kameron, Willinda Savage, Ronald Krate. STANDING: Harold Ferster, Daniel Skillin, Thomas Haver, Robert Nemoff.

DANIEL A. SKILLIN, Associate Professor, Acting Chairman

B.A., University of New Mexico; M.A., Teachers College, Columbia. September, 1962.

DOROTHY K. FRANCHINO, Instructor
B.A., M.A., Paterson State College. September, 1966.

EDWARD M. GORDON, Professor
B.S.S., The City College; M.S., Ph.D., Yale University. September, 1968.

THOMAS B. HAVER, Professor
B.S., Seton Hall University; M.A., New York University. January, 1967.

JAMES HOUSTON, JR., Professor
B.S., Paterson State College; M.A., Ed.D., Columbia University. September, 1952.

LEONORE B. HUMMEL, Assistant Professor
B.S., Queens College; M.A., Teachers College, Columbia University. September, 1960.

JOEL KAMERON, Instructor
B.S., Worcester Polytechnic Institute, Worcester, Massachusetts; A.M., University of Michigan at Ann Arbor. February 3, 1969.

MILTON S. KESSLER, Associate Professor
B.A., M.A., Ph.D., New York University. September, 1968.

VIOLET S. KIENLE, Associate Professor
B.A., Paterson State College; M.A., Newark State College, September,

1967.

RUTH A. KLEIN, Professor
B.A., Jersey City State College; M.A., New York University; Ed.D., Rutgers University. March, 1955.

RONALD S. KRATE, Assistant Professor
B.A., City College of New York; M.A., Teachers College, Columbia University. September, 1967.

KATHLEEN F. LEICHT, Instructor
B.S., State University of New York Teachers College, Genesco; M.S., City College of New York. September, 1964.

ROBERT D. NEMOFF, Professor
B.S., D.D.S., University of Illinois at Chicago; M.A., Ph.D., New York University. September, 1966.

WILLINDA SAVAGE, Professor
B.S., B.A., University of Virginia; Ed.D., University of Michigan. September, 1961.

DANIEL A. SUGARMAN, Associate Professor
B.A., New York University; M.A., Ph.D., Teachers College, Columbia University. September, 1962.

FRANCIS J. TOMEDY, Professor
A.B., A.M., Fordham University; Ph.D., New York University. September, 1962.

MARIE E. YEVAK, Associate Professor
A.B., Wilson College, Chambersburg, Pennsylvania; M.A., Columbia University; Ed.D., University of Pennsylvania. September, 1961.

Psychology Department

Science Department

RIGHT: Edward F. Ward. BELOW: James Gallo, Oliver Newton, Nicholas D'Ambrosio, Leona Emrich, James Bufano, Robert Callahan. OPPOSITE—UPPER: James Bufano. CENTER: Jonas Zweig. LOWER: Harold Moldenke.





EDWARD F. WARD, Professor, Chairman
B.S., St. John's University; Ph.D., New
York University. September, 1958

EDWIN FOSTER ARTHUR, Professor
B.S., University of Denver; M.A., Ed.D.,
Teachers College, Columbia University.
September, 1957.

JAMES BUFANO, Assistant Professor
A.B., Montclair State College; M.S.,
Stevens Institute of Technology. Sep-
tember, 1962.

ROBERT E. CALLAHAN, Associate Profes-
sor
B.S., Iona College, New Rochelle; M.S.,
Ph.D., Fordham University. February,
1966.

ROBERT O. CAPELLA, Professor
B.S., M.A., Ph.D., New York University.
September, 1967.

NICHOLAS, D'AMBROSIO, Associate
Professor
B.A., M.A., Montclair State College.
September, 1958.

JOHN L. EDWARDS, Assistant Professor
B.S., University of Oklahoma at Nor-
man; M.A., Columbia University. Sep-
tember, 1961.

LEONA S. EMRICH, Associate Professor
B.S., Southwestern State College,
Weatherford, Oklahoma; M.S., Uni-
versity of Oklahoma; Ph.D., Cornell
University. September, 1960.

WILLIAM E. ENGELS, Associate Professor
B.S., Columbia University; A.M., Teach-
ers College, Columbia University.
September, 1963.

JAMES M. GALLO, Assistant Professor
B.S., St. Peter's College; M.A., Montclair
State College. September, 1964.

MOLLY S. GELLER, Associate Professor
B.S., M.S., Ph.D., New York Univer-
sity. September, 1963.

TIMOTHY R. GERNE, JR., Assistant
Professor
A.B., St. Peter's College; M.A., Seton
Hall University; Ed.D., New York
University. September, 1966.

MURRAY T. HARRIS, Associate Professor

B.S., M.S., Ph.D., Rutgers University.
September, 1967.

TERRENCE P. KENEFICK, Assistant Profes-
sor

B.A., B.S., M.A., Ohio State University;
M.S., Syracuse University. September,
1963.

SUNG Y. LA, Associate Professor
B.S., W. Va. Wesleyan College; Ph.D.,
University of Connecticut. September,
1968.

DONALD M. LEVINE, Associate Professor
B.A., University of Vermont; M.S.,
University of Rhode Island; Ph.D.
University of Pennsylvania. September,
1962.

ROSEMARIN L. LOVELL, Instructor
B.A., M.A., Paterson State College,
September 1966.

CARL J. MANCUSO, Assistant Professor
B.S., University of Scranton; M.A.,
Montclair State College. September,
1967.

ASHOT MERIJAN, Associate Professor
B.Sc., Abadan Institute of Technology,
Abadan, Iran; M.A., Ph.D., The
University of Texas at Austin. Sep-
tember, 1966.

HAROLD N. MOLDENKE, Associate Pro-
fessor
B.S., Susquehanna University; M.A.,
Ph.D., Columbia University. Septem-
ber, 1967.

OLIVER A. NEWTON, JR., Associate
Professor
B.S., M.S., Howard University. Sep-
tember, 1958.

SIH-GWAN QUO, Associate Professor
B.S., National Chekiang University;
M.S., Utah State University; Ph.D.,
Virginia Polytechnic Institute. Septem-
ber 1, 1968.

JOHN M. ROCKMAN, Assistant Professor
B.S., Antioch College; M.A., George
Peabody College. September, 1959.

JOHN H. ROSENGREN, Professor
B.S., Wooster College, Wooster, Ohio;
M.A., Ed.D., Teachers College, Co-
lumbia University. September, 1959.

E. H. SAKAL, Professor
B.S., Ph.D., University of Liverpool,
U.K. September, 1967.

MONROE L. SPIVAK, Professor
B.S., Brooklyn College; M.S., City
College of New York; Ed.D., Rutgers
University. September, 1964.

JANE R. VOOS, Assistant Professor
B.A., Hunter College; Ph.D., Columbia
University. September, 1968.

FELIX L. YERZLEY, Professor
M.E., Ph.D., Cornell University. Sep-
tember, 1961.

JONAS ZWEIG, Associate Professor
B.A., Columbia College, New York
City; M.A., Montclair State College.
September, 1960.



History Department

SITTING: Barbara Monahan, Secretary. STANDING: Gunvor Satra, Dun Li, William Baumgartner, Carol Lipkind, Livio Stecchini, Vito Caporale, Kenneth Job.

KENNETH JOB, Associate Professor, Acting Chairman

B.S., Jersey City State College; M.A., Ed.D., New York University. September, 1964.

WILLIAM A. BAUMGARTNER, Assistant Professor

B.A., M.A., Montclair State College. September, 1952.

JOSEPH BRANDES, Professor

B.S.S., City College of New York; M.A., Columbia University; Ph.D., New York University. September, 1958.

VITO W. CAPORALE, Assistant Professor

B.A., New York University M.A., Columbia University. September, 1959.

JOHN E. DRABBLE, Assistant Professor

A.B., M.A., Rutgers University. September, 1965.

HERBERT LEE ELLIS, Professor

B.A., Duke University; M.A., Ph.D., Columbia University. 1947. September, 1949.

DUN JEN LI, Professor

B.A., National Chekiang University; M.S., Ph.D., University of Wisconsin. September, 1958.

CAROL K. LIPKIND, Instructor

B.A., Cornell University; M.A., Teachers College, Columbia University. September, 1967.

RAYMOND W. MILLER, Associate Professor

B.A., Wagner College; M.A., Columbia University. September, 1946.

IRWIN NACK, Assistant Professor

A.B., Long Island University; M.A., Columbia University. September, 1964.

TERRY M. RIPMASTER, Instructor

B.A., M.A., Western Michigan University. September, 1966.

GUNVOR G. SATRA, Instructor

B.S., University of Oslo; M.A., University of Florida at Gainesville. September, 1965.

LIVIO C. STECCHINI, Associate Professor

L.L.D., University of Genoa, Italy; Ph.D., Harvard University. September, 1962.

EDWARD F. WILLIS, Professor

A.B., M.A., Ph.D., University of California. September, 1959.

Social Science Department

PAUL P. VOURAS, Professor, Acting Chairman

B.S., Teachers College of Connecticut at New Britain; M.A., Clark University, Worcester, Massachusetts; Ph.D., Ohio State University. September, 1956.

CHARLOTTE C. BROWN, Professor

B.S. University of Vermont; M.A., Radcliffe College; Ph.D., Syracuse University. September, 1957.

JAMES G. FITZSIMMONS, Assistant Professor

B.A., Montclair State College; M.A., Paterson State College; M.A., University of Oklahoma. September, 1966.

GEORGE GREGORIAN, Assistant Professor

B.A., New York University, September, 1968.

JOHN HARAN, Assistant Professor

B.S., Fordham University; M.A., Columbia University. September, 1968.

STANLEY KYRIAKIDES, Assistant Professor

BELOW: Paul Vouras, James Fitzsimmons, Lois Wolf, Daniel Lyons Clifton Liddicoat, Mildred Weil, John Haran, Leonard Rosenberg, George Gregorian, Stanley Kyriakides.

A.B., Brooklyn College; M.B.A., Ph.D., New York University. September, 1965.

DOMINICK A. LAURICELLA, Assistant Professor

B.S., Jersey City State College; M.A., Paterson State College. February, 1968.

CLIFTON W. LIDDICOAT, Assistant Professor

B.S., East Stroudsburg State College; M.A., Temple University. September, 1966

DANIEL LYONS, Instructor

B.A., M.A., University of Notre Dame, September, 1968.

CLYDE MAGARELLI, Instructor

B.A., M.A., University of Maryland, September, 1967.

LEONARD B. ROSENBERG, Professor

B.S., New York University; M.A., Seton Hall University; M.A., Ph.D., New School for Social Research. September 1967.

MILDRED W. WEIL, Professor

B.A., Newark College of Rutgers; M.A., Ph.D., New York University. September, 1959.

LOIS M. WOLF, Instructor

B.A., M.A., Rutgers University. September, 1964.



Speech Department



M. ARDELL ELWELL, Professor, Chairman
B.A., University of New Hampshire,
M.A., Ed.D., Teachers College, Co-
lumbia University. September, 1951.

MARY M. ANDERSON, Instructor
B.A., Jamestown College, M.A., Teach-
ers College Columbia University. Sep-
tember, 1968.

JANE L. BARRY, Instructor
B.A., Wellesley College; M.A., State
University of Iowa. September, 1961.

BARRY R. BENGSTEN, Instructor
B.A., Yankton College, M.A., Univer-
sity of Nebraska. September, 1965.

SIDNEY F. BERMAN, Assistant Professor
B.A., M.A., Brooklyn College. Sep-
tember, 1961.

ELENA G. CHOPEK, Assistant Professor
A.B., Montclair State Teachers College;
M.A., Teachers College, Columbia Uni-
versity. September, 1967.

FREDERICK COHEN, Professor
B.S.Ed., City College of New York;
M.A., Ed.D. Teachers College, Colum-
bia University. February, 1968.

GEORGE H. FORD, Instructor
B.S., D.C. Teachers College; M.A.,
Teachers College, Columbia University,
September, 1967.

ANNA D. FREUND, Assistant Professor
B.A., Paterson State Teachers College;
M.A., Teachers College, Columbia
University. September, 1968.

BRUCE A. GULBRANSON, Assistant Pro-
fessor
B.S., New Bedford Institute of Textiles

and Technology; M.A., University of
Virginia. September, 1966.

MARY C. HENDERSON, Instructor
B.A., Douglass College; M.A., Univer-
sity of Pittsburg, February, 1966.

WATHINA C. HILL, Associate Professor
B.S., Paterson State College M.A.,
Teachers College, Columbia University.
February, 1962.

ADELE L. LENROW, Instructor
B.A., Hunter College; M.A., Teachers
College, Columbia University.
September, 1967.

ROBERT C. LEPPERT, Professor
B.A., Drew University; M.A., Ed. D.,
Teachers College, Columbia University.
September, 1956.

JAY F. LUDWIG, Associate Professor
B.A., Montclair State College; M.A.,
Bowling Green University; Ph.D.,
University of Illinois. September,
1961.

ANTHONY M. MALTESE, Associate Pro-
fessor
B.A., Rutgers University; M.A., Teach-
ers College, Columbia University;
Ph.D., Ohio University. September,
1960.

JAMES S. MCCARTHY, Professor
B.A., St John's University; M.A., Ed.D.
Teachers College, Columbia University;
September, 1959.

JAMES T. MORGANTI, Instructor
B.S., Jersey City State Teachers
College; M.A., Teachers College, Co-
lumbia University. September, 1968.



ABOVE: James McCarthy, M. Ardell Elwell, Jay Ludwig, Robert Leppert, Mary Henderson, Anna Freund, Elena Chopek, James Morganti, Sidney Berman, Jackson Young, Anthony Maltese. LEFT: Jackson Young. OPPOSITE: Nicholas Rinaldi, Barry Bengsten.



NICHOLAS G. RINALDI, Instructor
B.S., M.A., Villanova University. September, 1967.

BARBARA R. SANDBERG, Instructor
B.S., Indiana University; M.A., Teachers College, Columbia University. September, 1963.

JACKSON L. YOUNG, Associate Professor
A.B., San Jose State College; M.A., Teachers College, Columbia University. September, 1967.

Campus School

LEO HILTON, Principal of Campus School
B.S., St. John's University; M.A., Ed.D.,
Teachers College, Columbia University.
September, 1965.

DOROTHY P. BJORKMAN, Demonstration
Teacher

B.A., Paterson State College, Septem-
ber, 1967.

ROBERT O. BLUMENTHAL, Demonstration
Teacher

B.A., Paterson State College. Septem-
ber, 1967.

CARMINE DE SOPO, Demonstration
Teacher

B.A., M.A., Paterson State College.
September, 1968.

HELEN HANSON, Demonstration Teacher
B.A., Allegheny College. September,
1968.

BONNIE L. HAVENER, Demonstration

Teacher

B.S., Northern Illinois University; M.A.,
Jersey City State College. September,
1967.

KENNETH KAPLOWITZ, Demonstration
Teacher

B.A., Montclair State College; M.A.,
New York University; M.F.A., Rutgers
University. September, 1968.

LESLEY M. MORROW, Demonstration
Teacher

B.S., Syracuse University; M.A., Jersey
City State College, September, 1967.

JOHN MUREZ, Demonstration Teacher
B.A., Paterson State College; M.A.,
Seton Hall University. September

1968.

LUCETTE A. PACKMAN, Demonstration
Teacher

B.A., Paterson State College, Septem-
ber, 1967.

RUTH K. SPIVAK, Demonstration Teacher
B.A., Russell Sage College. September

1967.



Library



ABOVE: Esther MacDonald, Harriet Modemann, Catherine Rowley, Eleanor Buttmann, Hidong Kwon, C. Otis Brown, Ellen Moskal, Juliette Trainer, Sally Burk, Norma Yueh, Minja Lee, Helen Carnine. LEFT: Jess Cooper.



JULIETTE A. TRAINOR, Associate Professor, Head Librarian

B.A., New York University; Diplomee, Sorbonne; B.L.A., Trenton State College, October, 1938.

C. OTIS BROWN, Assistant Professor, Assistant Librarian

Litt. B., Rutgers University; M.A., Montclair State College; M.L.S., Rutgers University. September, 1958.

SALLY M. BURK, Instructor, Assistant Librarian

B.A., Douglass College; M.L.S., Rutgers University. October, 1950

ELEANOR BUTTMANN, Instructor, Assistant Librarian

B.A., Fairleigh Dickinson University; M.L.S., Rutgers State University. September, 1967.

HELEN W. CARNINE, Instructor, Assistant Librarian

B.S., Kansas State Teachers College; M.L.S., Rutgers University. September, 1961.

JESS COOPER, Assistant Librarian

A.B., Calvin College; M.S.L.S., Syracuse University. September, 1965.

AMY G. JOB, Instructor, Assistant Librarian

B.A., Montclair State College; M.L.S., Rutgers University. September, 1968.

HIDONG K. KWON, Instructor, Assistant Librarian

B.A., Yonsei University, Seoul, Korea;

M.S., Columbia University. September, 1966.

MINJA P. LEE, Instructor, Assistant Librarian

B. A. Ewha Women's University, Seoul, Korea; M.S.L.S., School of Library Science, Columbia University. September, 1967.

ESTHER C. MACDONALD, Assistant Professor, Assistant Librarian

B.A., B.Sc., M.A., Ohio State University at Columbus. September, 1966.

HARRIET F. MODEMANN, Assistant Professor, Assistant Librarian

B.A., Douglass College; M.S., School of Library Science, Columbia University. March, 1950.

ELLEN MOSKAL, Instructor, Assistant Librarian

B.A., Bard College; M.L.S., Indiana University. September, 1968.

ELIZABETH M. RINALDI, Assistant Professor, Coordinator of Library Science Program

B.S., Paterson State College; B.L.S., M.S., Trenton State College, September, 1946.

M. CATHERINE ROWLEY, Instructor, Assistant Librarian

B.A., State University of Iowa; M.L.S., Rutgers University. September, 1967.

DONALD TANASOCA, Assistant Professor, Assistant Librarian

B.A., M.A., New York University; M.L.S., Columbia University. September, 1959.

NORMAN N. YUEH, Assistant Professor, Assistant Librarian

B.S., St. Joseph College; M.S.L.S., University of Southern California at Los Angeles. February, 1964.

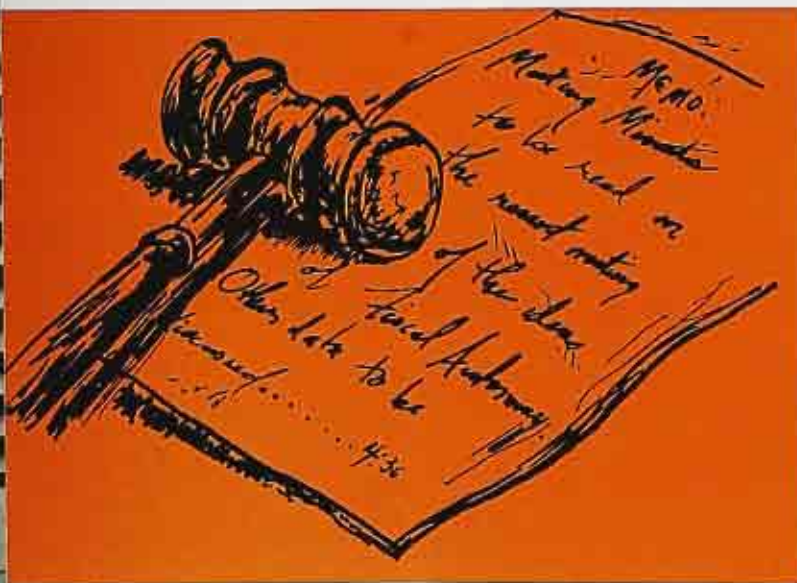

Student Government

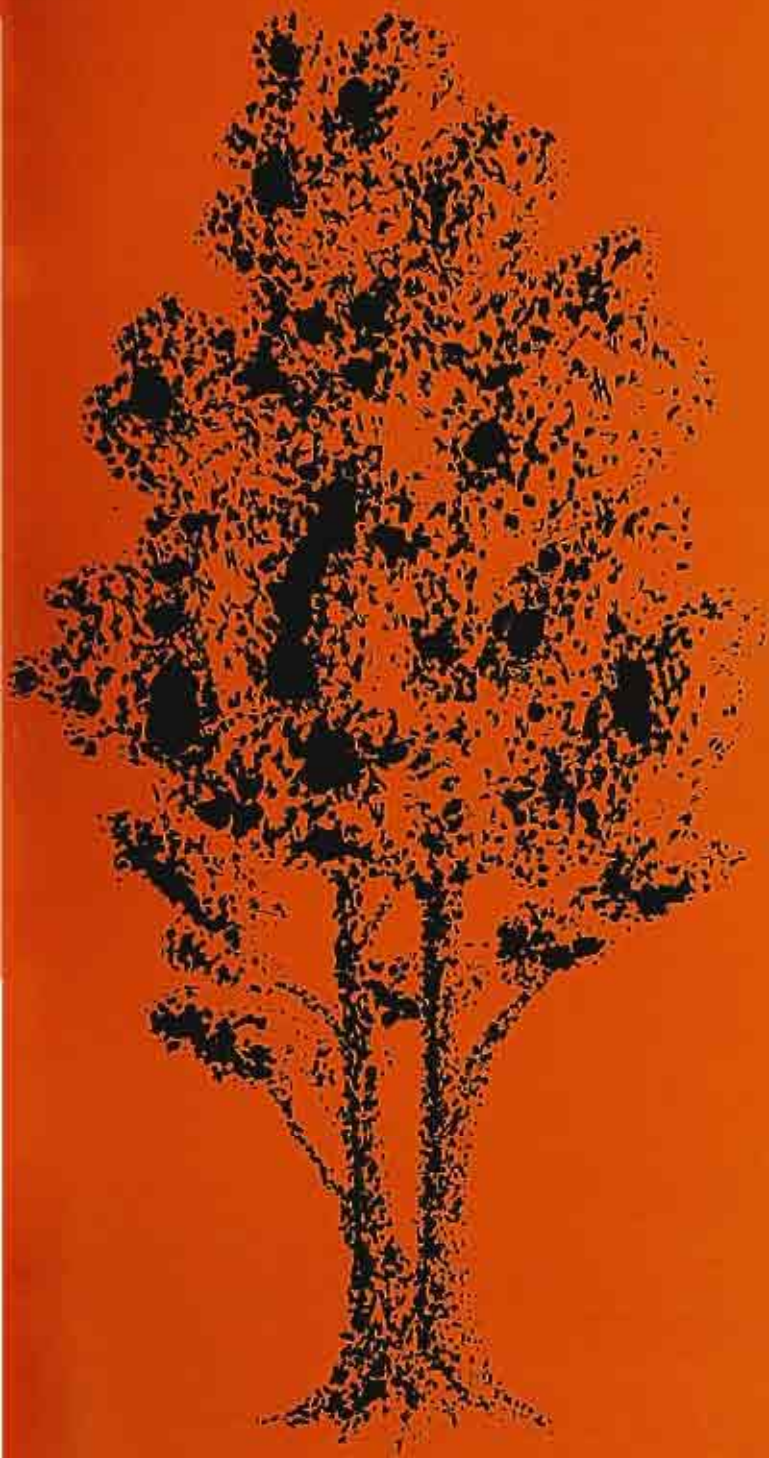

Student Government must respond to the student of the time. The college could not function if the student government were not aware of the multiplicity of aims and attitudes in the college community. It is those students who are attuned to the currents of thought on campus who make the student government a working organism and who make it possible for physical and ideological alteration to take place on campus.

"Some men see things as they are and say why;
I dream things that never were and say why not."

Robert F. Kennedy

This quotation aptly fits the students of Paterson State College. As a person goes through four years as a student he will see the campus population expand in attitude and involvement. This period of transition is a trying one but the goals that we are striving for, such as equal acceptance for students in all levels of college life, are worthy ones. It is true that we are behind the progress made in other universities, but significant gains have been attained. In the past year, issues such as recruiters on campus, fiscal autonomy for State Colleges, student representation on Faculty Senate sub-committees, a code for non-violence, approval of final exam schedule and a change of the activity period were provided for and by the students.

As added features to this year of firsts for our college, we enjoyed a Homecoming, a 15-1 Cross Country team, an undefeated Swim Team, and student involvement on committees for a new student union and dormitories.

This, in short, was a year typical of the progress we have enjoyed for the past three years. In an atmosphere such as this, our students have not only learned within the classroom but outside it as well. The education gained throughout all aspects of campus life will become apparent in the years to come.

To the graduates of 1969, I wish you much happiness and hope that you will remember this era of change and your role in it. You may not see the goals realized but your efforts will always be recognized when Paterson State College lives up to its potential as an institution for all.

Walt Miller
SGA President





Student Government Association

LEFT: Bob Moore, Vice-President. CENTER LEFT: Jo Ellen Ramella, Treasurer. CENTER RIGHT: Janet Hanse, Recording Secretary. LOWER LEFT: Peggy Lawler, Corresponding Secretary. LOWER RIGHT: Mr. Theodore Tiffany, Adviser.



S.G.A. General Council

The General Council is responsible for chartering student organizations, allocating money to these organizations, and approving fund raising plans. In conjunction with the faculty and administration, they work toward the betterment of the college in social, cultural, and intellectual areas. Members of the General Council are the class presidents, the S.G.A. past president, and the class representatives.





SENIOR REPRESENTATIVES: Pat Barnaba, Linda Butardec, Donna Dean, Bonnie DuBrow, Andrea Gall, Mary Ann Kohn, Eileen Owens, Pat Stanisci, William Zitzko, Arlene Palaia, Pat Harper, Carol Brown, Barbara Hradil, Carol Calderone, Vicki Musetti. JUNIOR REPRESENTATIVES: Nancy Antos, Diane Donkersloot, Matt Klemchak, Cathy Ackerman, Amy Archibald, Wayne Bell, Karen Ann Schmitz, Gloria Prostek, John Sansevere, Mary Jane Biegel, Kathy Crawford, Donna Echardt, Cathy Flannery, Laura Blonkowski, Nancy McNeary. SOPHOMORE REPRESENTATIVES: Brenda Dewig, Jean Bodine, Linda Mandell, Denise Morin, Tom Fahey, Joseph Krystyniak, Gail Chappel, Barbara Milne, Marie Spinavaria, Meryl Simon, Sue Tellia, Carol Nicholson, Karen McGrath, Marilyn Lally, Larry Green, Dianne Morro, Barbara Palmer. FRESHMAN REPRESENTATIVES: Mike Antolino, Harry Beckhorn, Jean Boyd, Janet Cambelli, Joe D'Agostino, Tom Delaney, Hilda Freitag, Michael Graff, Sue Hartmen, Benjamin Ladson, Jeannie Levine, Rich Malzone, Kevin Marshall, Sandi Mercer, Tom Offit, Bob Petillo, Jan Stecina, Carlene Stevens, John Sudol, Sandy Thomas, Jerome Wilson, Sharon Young.

S.G.A. Committees

Constitution Committee

RIGHT: Jack Mohrle, Gail Chappel, George Corey. NOT PICTURED: Nancy Antos, Bill Henson, Bob Lindsley, Janet Lone, Ken Malek, Jackie Pilea, Miriam Pugatsch, Esther Reichman, Linda Wallace.



House Committee

BELOW—FIRST ROW: Sandi Mercer. SECOND ROW: Sharon Young, Sue Winchel, Al Dempsey, Chairman; Helena Wisniewski, Steve Volman, Co-chairman. THIRD ROW: Chuck Sedar, Kathy Lynch, Dawn Vandeyens, Millie Rose. NOT PICTURED: Chris Lipinsky, Karin Geskes, Nita Marolla, Kathy Morabito, Val Miller.



Student Co-op Committee

ABOVE: Dr. Grace Scully, Dean of Students; Walt Miller, Jo Ellen Ramella, Mr. Charles Farawell, Director of Business Services; Bob Moore, Dr. Anthony Maltese, Dr. Lina Walter, Mr. Earl Weidner, Barbara Hradil, Pat Hess. NOT PICTURED: Carol Moskal, Ruth Strother.



Social Committee

LEFT: Jackie Pitrea, Miriam Pugatsch. NOT PICTURED: Nancy Antos, Chairman.

Senior Class



ABOVE: Don Nicolato, Vice-President; Karen Stropnick, Secretary; Carol Lawless, Treasurer; Eileen Gear, Historian; Jack Covell, President. RIGHT: Dr. Leslie Kenworthy, Adviser.



Four years have come and gone quickly, yet the Senior Class of 1969 has bred many significant innovations in the academic and social environment at Paterson State College. This is not a recapitulation of our college experiences in the last four years for they dwell in our minds as cherished memories; however, this is sincerely a tribute to you, the graduating senior, who has played an important part in making our class one of the most prosperous and active classes in the history of Paterson State.

As freshmen, we soon realized that our college community was not so established in its ways, but was in fact a growing organism, depending solely on the individuals in its classes to grow and mature in the college community itself. The Class of 1969 best realized these growing pains, and as any interested faction of a society, guided that growth in a very successful direction. We encouraged change when change was necessary, and discouraged change when its effects seemed detrimental. We worked unselfishly, not only for each individual in our class, but for the total student body.

The Senior Class has taken definite stands on those problems which made life on campus difficult at times, yet interesting. We have been fortunate to have a good percentage of our class active in the political, social and academic aspects of Paterson State College, and as a result, the Class of 1969 has had a very strong voice in campus activities during our college career. I would personally like to thank each graduating senior for his sincere interest in our class policies.

With graduation comes the separation of a class united. However, the achievements of four years of hard work surely do not become memories or past remembrances. What we have built up for our college and for our class has definitely affected each of us as individuals. The perseverance we have learned will be most beneficial to all of us during our lifetimes. The interest and sincerity in our efforts will be guidelines for our children to follow. Each senior should be proud of himself for every effort and contribution he has made during his stay at Paterson State College. The class contained an enormous capacity for creativity and innovation. We have been represented on many college activities from clubs to policy-making bodies, in a most distinguished character. Our class members have worked many long and tedious hours on mixers, sports events, cultural activities, and class projects, all with one goal in mind—to succeed to the best of our abilities. The Senior Class has accomplished these tasks most successfully. I am sure no senior will ever lose the memory of our Junior and Senior Proms, the highlights of our college years as upperclassmen. Experiences such as these should not be lost all all, for next to academic success, these memories will be cherished and talked about for many years to come.

In closing, I feel most indebted to each senior for his trust and confidence in myself and the executive board of the Class of 1969 who worked so hard, in hours, spirit, body and mind, in guiding such a complex machine as the senior class. Personally, I would like to thank all those people who contributed to our college community, and especially our class adviser, Dr. Leslie Kenworthy, for his untiring efforts in advising all the seniors during their years at Paterson State College.

I would like to wish all the members of the Class of 1969 the best of fortune and happiness in the years which lie ahead. May your unending inspiration light the fires in the hearts of each child you may teach in the profession to which you have chosen to dedicate your life.

Jack Covell
President



ABOVE—REPRESENTATIVES: Andrea Gall, Pat Barnaba.

Junior Class

RIGHT: Linda Maffei, Vice-President; Joan Serafin, Secretary.
NOT PICTURED: Robert Lannuier, President; Joan Pujol, Treasurer; Bette Ann Hambor, Historian.





LEFT—REPRESENTATIVES: Wayne Bell, Miss Yusaitis, Adviser, John Sansevere.



Sophomore Class

RIGHT: Ruth Strother, Treasurer; John Affler, Vice-President; Patrick Hurley, President; Karin Geskes, Historian. BELOW—REPRESENTATIVES: Barbara Milne, Miss Este, Adviser; Marilyn Lally, Linda Mandel, Gail Chappel.



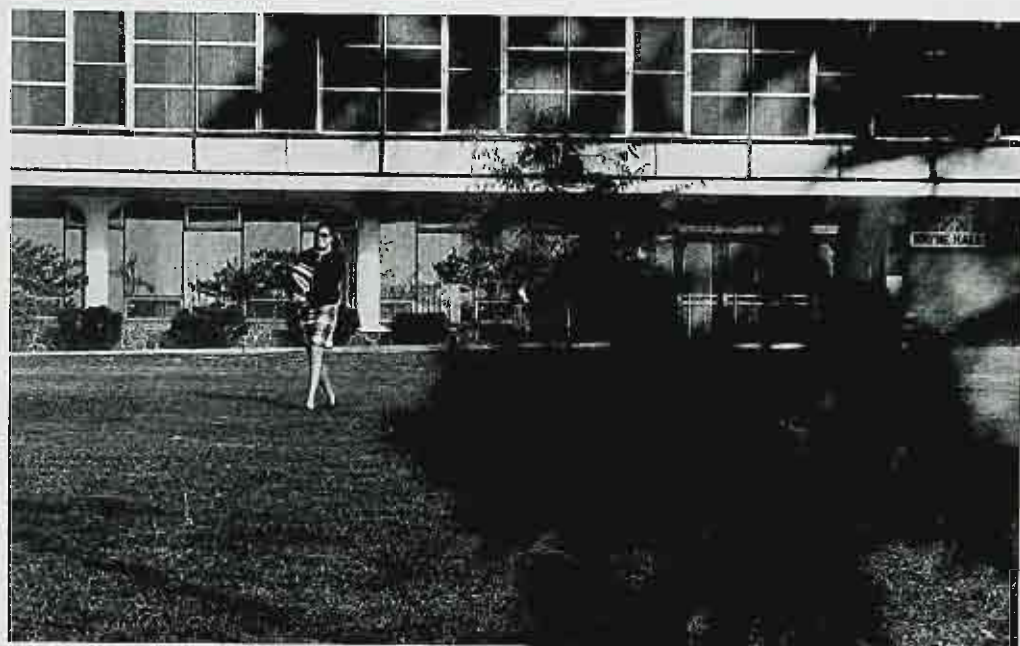

Freshman Class

RIGHT: Kevin Marshall, Co-president; Christine Lipinski, Secretary; Tom Offt, Co-president.





ABOVE: Mr. Tiffany, Adviser; Jan Stecina, Sharon Young, Hilda Freitag, Janet Campbell, Kevin Marshall, Mike Antolino, Tom Offr, Sue Hartman, Sandi Mercer.

Pioneer Hall

RIGHT: Mary Lou Sommer, Vice-President; Terry Rudd, Secretary; Michele Ann Marsted, President; Geri Emig, Activities Chairman.





Heritage Hall

ABOVE—FIRST ROW: Virginia Olwell, Mary Seman, Vice-President; Augustine Campbell. SECOND ROW: Maureen Hanf, Activities Chairman; Cheryl Dannehl, Kathy Van Brunt, President; Mercia Tack, Treasurer.







Outstanding Students

The students whose influence is most profoundly felt are those who give of their time and energies for the betterment of the college community. The outstanding students of Paterson State College have helped bring about reform and change in campus academic, social, and governmental structures.

Copenhagen Students

Through the New Jersey Semester Abroad at Copenhagen program, four students were able to study in educational and sociological situations very different from their own. Besides earning fifteen credits, the students toured East and West Berlin, Italy, Switzerland, Germany, Austria, and Russia.



ABOVE — SEATED: Margaret Roth, Elaine Berry, Joseph Zerener. STANDING: Michael Staub, Dr. Leo Hilton, Adviser.



Who's Who Among Students in American Colleges and Universities

LEFT — WHO'S WHO 1967: Al Paganelli, Bob Moore, Jo Ann De Marco, Linda Fischer. BELOW — WHO'S WHO 1968: Al Dempsey, Matt Klemchak, Agnes Anne Wailko, Rose Lynn Daniels, Sue Smith, Harold Merschtina. SEATED: Linda Carson. NOT PICTURED: Lee Moody.





Kappa Delta Pi

Kappa Delta Pi, an honor society in education, annually initiates those students whose academic average and activities both on and off campus warrant their acceptance into the society. During 1968-69, Kappa Delta Pi was involved in tutoring, held a Dean's List Coffee Hour and an Initiation Banquet, and awarded two scholarships.

OFFICERS: Terry Florio, President; Jo Ann De Marco, Vice-President; Judy Pinder, Secretary; Joan Masterson, Treasurer; Sue Crawford, Historian; Dr. Albert Carpenter, Adviser.





Alpha Psi Omega

Continuous hard work in the theater is an integral part of the requirements for membership in Alpha Psi Omega. This dramatic honor society elects members on the basis of points awarded for acting and backstage work. At the formal induction ceremony, which occurs on stage, the inductees must prove themselves worthy for membership.

OFFICERS: Karen Strapnick, President; Steve Heliker, Vice-President; Eileen Collier, Secretary; Dr. Robert Leppert, Adviser. MEMBERS: George Clapper, Mike Stanton, Linda Fisher. INDUCTEES: Nancy Peer, James Lavin, Marty Zurlo, Valerie Attala, Marge Bandino, Vickie Franke, David Macdonald, Sue Dahlinger, Ronald Flannery, Roberta Kostove.





Outstanding Seniors

Barbara Hradil was awarded this honor for four years of enthusiastic participation in the work of the Class of 1969. She has been on committees of all sorts: the Ricky Hummel Blood Drive for three years, four years at the leadership laboratory, participation in the Student Government Association as treasurer, class representative, Carnival chairman, elections committee member, vice-president of the Student Co-operative Association, and representative to the Eastern States Conference. Barbara has also been a member of the Inaugural Steering Committee, the Final Examination Committee, and has been active in the Student Education Association. She is a kindergarten-primary major who has a fine potential as a teacher and is an outstanding representative of her class and her college.

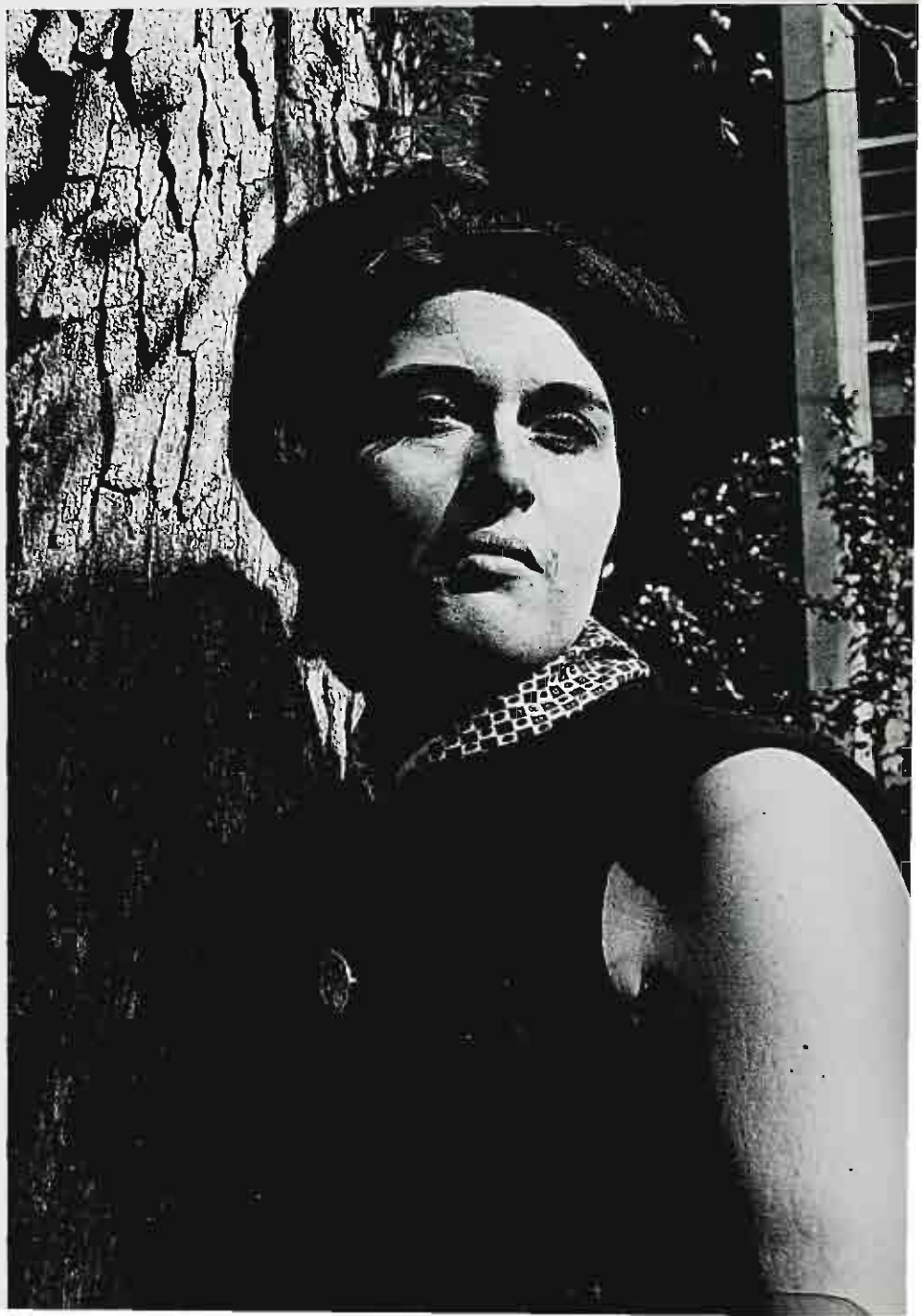



Bob Moore received the award for an outstanding record as an involved student and college citizen. Bob has worked on the Beacon as a sports writer and editor, has been president of the Student Government Association, and is currently serving as president of the Student Co-operative Association. He has been on the varsity cross-country team and the varsity fencing team, both for four years. Bob went to Poland as a college representative in the Experiment in International Living. He was elected to Who's Who in American Universities and Colleges. He has participated in the leadership laboratory for four years, and has been a representative to the Eastern States Conference. With all his activities, Bob has also maintained a better than average academic record.

"If a man has talent and cannot use it, he has failed. If he has a talent and uses only half of it, he has partly failed. If he has a talent and learns somehow how to use the whole of it, he has gloriously succeeded, and won a satisfaction and a triumph few men ever know."

Thomas Wolfe



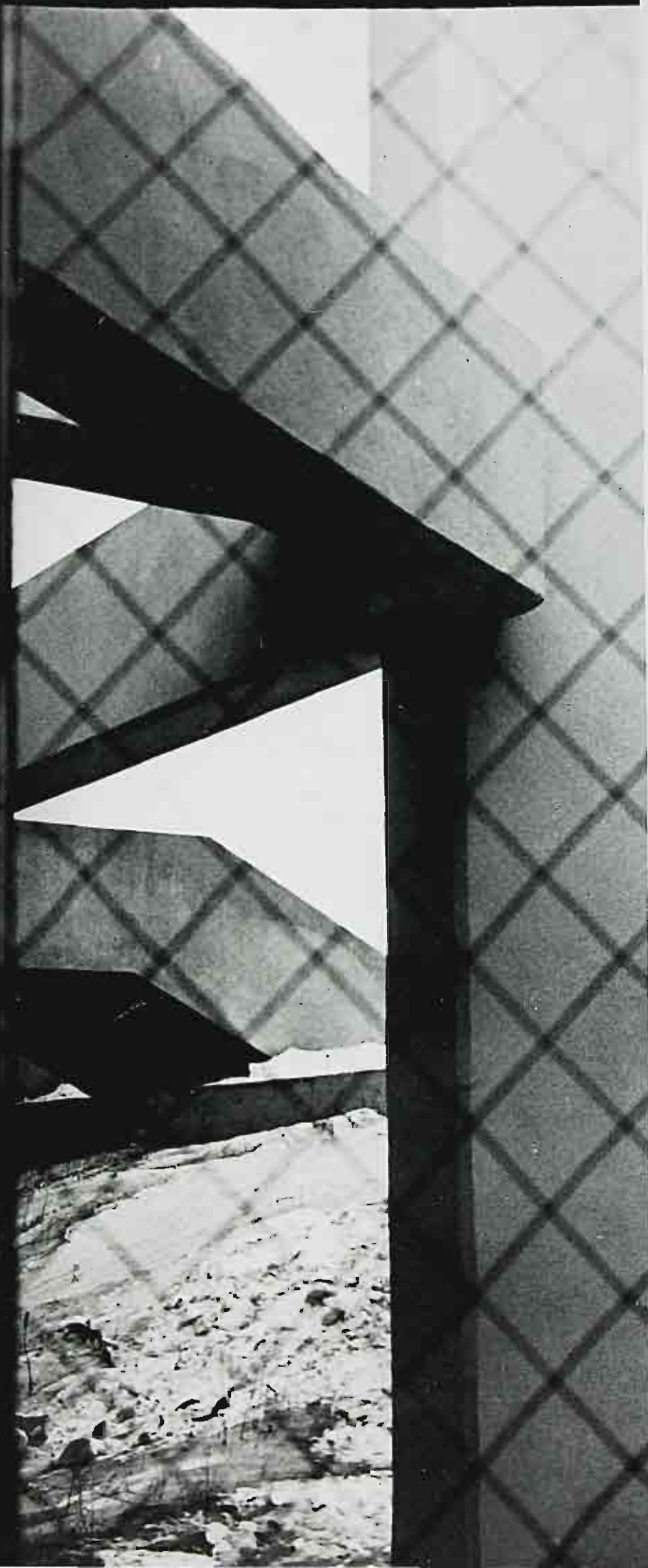



Experiment in International Living

The Experiment in International Living has introduced the cultures and people of foreign lands to students throughout the world. Six Ambassadors were sent from Paterson State to live with families in Austria, Czechoslovakia, India, Nigeria, Poland, and Turkey. Each one experienced the joys and sorrows of being a family member in a culture that to them is no longer foreign.

THIS PAGE — UPPER LEFT: Bob Moore, Poland. UPPER RIGHT: Miss Ann Yusaitis, Adviser. LOWER LEFT: Sue Crawford, Nigeria. LOWER CENTER: Sue Smith, Austria. LOWER RIGHT: Roberta Kattan, India. OPPOSITE PAGE — UPPER: Joan Masterson, Czechoslovakia. LOWER: James Hamlett, Tunisia.







Media and Organizations



Media and organizations grow with the ever-changing population of the college. Similarly, they contribute to the development of each individual member. It is through these groups that students can express their widening opinions, participate in activities, and evaluate others' views. Each contact with campus media, each experience as a club member adds a new dimension, no matter how small, to the totality of the individual.

Pioneer

A yearbook reflects the growth and change in campus life evident over a one year period. It is the task of the yearbook staff to capture these changes and make them memories, for after that year, that is all they can be. The 1969 *Pioneer* staff attempted to record the atmosphere and events on campus in the year 1968-69 in the belief that, for having spent this year at Paterson State College, for having encountered these new experiences, the total essence of each individual will be uniquely changed.

Jo Ann De Marco, Editor-in-Chief



ABOVE: Mr. Richard Reed, Adviser. RIGHT: Mary Ann Pieshala, Business Editor; Pat Coughlin, Business Co-editor.





LEFT: Leslie Breithaupt, Literary Co-editor; Jeanne Clark, Literary Editor; Sharon Vogel, Literary Editor.



ABOVE: Karin Geskes, Barbara Milne, Elaine Berry, Layout Editors. LEFT: Lois Recascino, Linda Fischer, Photography Editors.

Pioneer Staff

Pat Trollere, Photography Co-editor.



ABOVE: Michael Block, Tom Klui, Wes Waite, Matt Finnerty, Photographers. RIGHT—FIRST ROW: Gail Chappel, Pat Sloan, Laura Lynn Scillieri. SECOND ROW: Kathy Curley, Agnes Anne Wajliko, Candy O'Connell. THIRD ROW: Chuck Sedar, Sue Stoddart. NOT PICTURED: Sue Abbate, Alysian Brummer, Judy Buck, Mary Ann Cacella, Mike Cipolletti, Eileen Daly, Bonnie DuBrow, Andrea Galt, Janet Hanse, Diane Helms, Barbara Hradil, Janie Krawitz, Fran Lacrignola, Dorothy Mains, Pat McCoy, Bob Moore, Janet Narr, Al Paganelli, Betty Jean Richardson, Mary Shade, Lois Sprick, Ruth Strother, Sue Tallia, Bonnie Van Riper, Gamma Phi Lambda, Phi Omega Psi, Judy Pinder, Jeannette Lyde.



WPSC

In its first year as a chartered organization, WPSC, the college radio station operated by the Radio Club, quickly became an integral part of campus life. Taped programs were broadcast in the Snack Bar and live coverage of certain college events was begun. A recently-acquired studio in the Performing Arts Center became the new home for WPSC, which hopes to become an FM station in the future.

ABOVE—FIRST ROW: Dennis Speiss, Linda Manuel, Helena Wisniewski, Jerry Edwards. SECOND ROW: Joe Nicolosi, Joe Show, Roy Yakk, Larry Berger, Frank Tiedeman, John Alfieri, Ken Furst, Mr. Robert Cantius, Adviser.



State Beacon

The *State Beacon*, Paterson State's newspaper, has won many awards from the New Jersey Collegiate Press Association for outstanding achievement in the areas of editorials, news and feature writing, sports, photography, and newspaper layout.

The *State Beacon* covers all campus events and takes stands on issues of interest to the student body. This year the newspaper combined frank editorials and feature stories to produce a stimulating and informative publication.

Al Paganelli, Editor-in-Chief



ABOVE: Mary Ann Ross, Managing Editor; Al Paganelli, Editor; Ruth Strother, Business Manager; Steve Tanasoca, Feature Editor;

Clare Puccio, News Editor. NOT PICTURED: Brian Bailey, Editor; Kathy Nolen, Business Manager; Dr. Louis Altschul, A



Mary Ann Ross, Managing Editor



ABOVE: Lynn Vanderhoot, Patti Atkinson, Janice Auth, George Corey, Michael Block. LEFT—FIRST ROW: Christine Chichocki. SECOND ROW: Helena Wisniewski, Linda Manuel, Bill Gazdag. THIRD ROW: Sue Tallia, John Alfieri. NOT PICTURED: Tom Boyle, Pat Fernicola, Joan Horkay, Pat Hoyt, Linda Kuntz, Bill Regan, Chuck Sedar, Suzanne Staples, Janice Worell.

Pathfinder



The *Pathfinder*, Paterson's student handbook, graphically records the yearly changes on campus. Designed primarily for newcomers to the college, the handbook depicts the modes and standards of student life including academic regulations, the types of organizations, and the college heritage.

PICTURED: Linda Carson, Teresa Florio, JoAnn DeMarco, Editor.
NOT PICTURED: Dr. Leslie Kenworthy, Adviser.





Essence

Published bi-annually, Paterson State's literary magazine is composed of student plays, short stories, poetry, and art work. The eagerly awaited issues reflect the changes in today's art forms and express the gamut of opinions in today's society.

LEFT: *Marian Snyder, Managing Editor; Rosemary Yacono, Editorial Associate; Judy Lissemore, Editorial Assistant; Louise Circe, Editorial Associate; Diane Fatorus, Editorial Associate.*

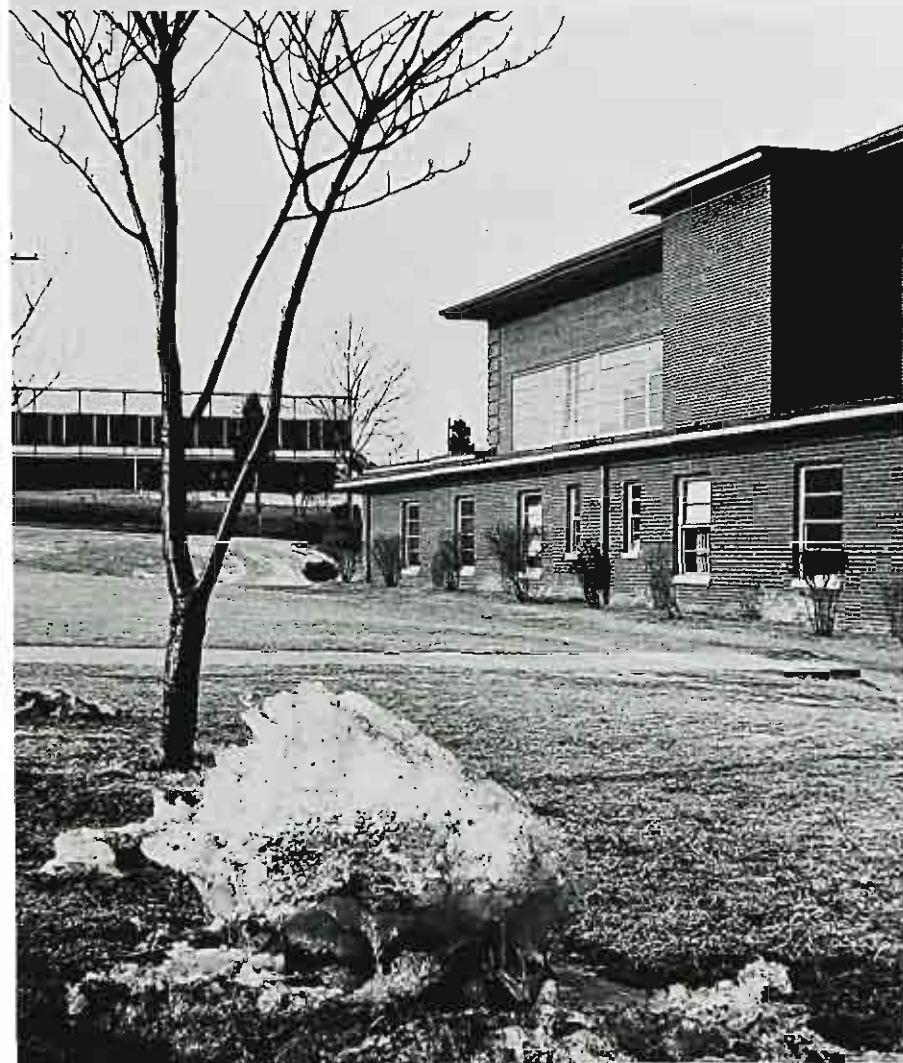

ABOVE: *James Lavin, Submissions Editor; Joe Rawlins, Allan Capalbo, Editorial Associate; James Twomey, Editor. NOT PICTURED: Emil Salvini, Tom Fahey, Kit Kennedy, Eileen Daly, Rick Burt, Bobie Greenough, Jim Hullah, Robert Weldman, Dr. Richard Nickson, Adviser; Mrs. Susan Radner, Adviser.*



Assembly Committee

The Committee is responsible for selecting all cultural programs on campus. During the 1969 school year, their presentations included Ella Fitzgerald, The Checkmates, and Richard C. Hottelet.

PICTURED: Dr. Leslie Kenworthy, Adviser; Mike Cipoletti, Co-chairman; Linda Carson, Co-chairman; Linda Fisher, Marcy Tack. NOT PICTURED: Virginia Olwell, Cheryl Dannehl.



Hospitality Club

This service organization's purpose is to serve at affairs at the college as ushers, hostesses and guides. The club is open to all students on campus who wish to serve the college.

FLOOR: Agnes Anne Walilko. STAIRS: Linda Ayers, Stasia Walilko, Joanne Fricano, Vice-President; Maryanne Polomski. NOT PICTURED: Sue Elbe, President; Barbara Phillips, Historian; Joyce Wendroff, Secretary; Teri Arnot, AnnMarie Attanasio, Alice Bermejo, Dolores Bridgens, Carol Ann Ciocan, Dot Gasparro, Linda House, Paula Kantren, Mary Licalsi, Susan Meic, Lois Nathanson, Barbara Ralph, Maureen Ryan, Wendy Silverstein, Marcia Tack, Marion Von Oven, Pam Young, Miss Anita Este, Adviser.



Math Club

The objectives of the Math Club are to foster the enjoyment and creation of math concepts in the minds of students who have a special interest in the study of math. Activities this year included student speakers, the presentation of a senior student teaching panel, and participation in the College Carnival.

PICTURED: Chris Derrick, Pat O'Neill, Vice-President; Ellen Cebak, Vicki Musetti, Yvonne Schweighardt, Gail Nejmah, Secretary. NOT PICTURED: Wayne Bell, President; Sandy Scheren, Treasurer; Carol Markert, Publicity Committee Chairman; Dr. R. Walter, Adviser.

English Club

The members of the English Club held their annual Book Sale and manned a booth at the Carnival during 1969. The film series, which is presented every year, included "Sundays and Cybele," "The Idiot," and "Fahrenheit 451."

KNEELING: Clare Puccio, President; Sue Lynch. STANDING: Joanne Murphy, Jo Ann De Marco, Vice-President; Jeanne Clark, Treasurer; Dolly Urtnowski. NOT PICTURED: Dr. Mary Davidow, Adviser.

Student Education Association

Future teachers are acquainted with the history, ethics, and professional activities of teaching through the Robert H. Morrison chapter of the Student Education Association. By providing members with an opportunity to develop leadership qualities, the organization enables them to be better equipped to enter the teaching field. Monthly meetings feature guest speakers, panel discussions, planning a scholarship fund drive, and presenting an annual Outstanding Teacher Award.

FIRST ROW: Rose Ann Simmonelli, Lea Adams, Eillen Compesi, Treasurer. SECOND ROW: Linda Cherry, Karen Wolfstern, Stasia Walilko, Dianne Morro, Secretary; Maria Spinavaria, President; Mr. Ed Petkus, Adviser; Linda Waldron, Toni Sorrentino, June Hatab, Susan Rampulla. THIRD ROW: Mimi Pace, Joan Pujol, Agnes Anne Walilko.



Association for Childhood Education

The monthly meetings of the Association of Childhood Education further their goal of working toward a higher standard of teacher education and specific growth for the future teacher. The members are most interested in the welfare of those children they will teach. Their goals are met through lectures, panel discussion, workshops and other various events.

MEMBERS: Marie Medici, Maryanne Polonski, Valerie Zaremba, Pam Young, Georgette Fitzpatrick, Helene Richardson, JoAnn Szukics, Nancy Slickers, Karen Mulder, Jean Gerbino, President, Susan Restaino, Ginny Hartstine, Nancy Schwalm, Henrietta DeCroce, Gail Ruscin, Pat Trottere, Helen Melone.



Science Club



The Science Club, including the study of both natural science and conservation, includes academic and social events as a part of their program. The club sponsored a steak roast and enjoyed guest speakers, trips to museums, and fossil collecting.

MEMBERS: Dr. Donald Levine, Adviser; Laura Loveridge, Secretary; Matt Klemschalk, Treasurer; Don Rich, Ken Kaiser, Terry Zelanis.



Leadership Laboratory

Leadership Laboratory has become a popular organization on the Paterson State Campus. Through sensitivity training in both large and small groups, the individual attempts to acquire a better understanding of himself and his interaction and relationships with a group. Two separate labs were held, one in the fall and one in the spring, where both newcomers and alumni of other labs shared a wide range of experiences.

FIRST ROW: Elaine Berry, Dr. Michael Hailparn, Adviser; Joan Carrol, Sandi Mercer. SECOND ROW: Joan Tetens, Linda Barbarula, Linda Fischer, George Corey, Ellen Sudol. THIRD ROW: Annette Hirsch, Joan Masterson, Pete Massardo. NOT PICTURED: Tom Errion, and Harold Merschtina, Co-chairmen; Pat Hess, Recording Secretary.

Eastern States Conference

Each spring six to twelve students attend the Eastern States Conference in New York City. The members participate in symposiums and seminars on the problems and innovations in education.

FIRST ROW: Walt Miller. SECOND ROW: Al Pagnelli, Jo-Ellen Ramella, George Corey. NOT PICTURED: Sue Smith, Jack Mohrle, Dr. Leslie Kenworthy, Adviser.

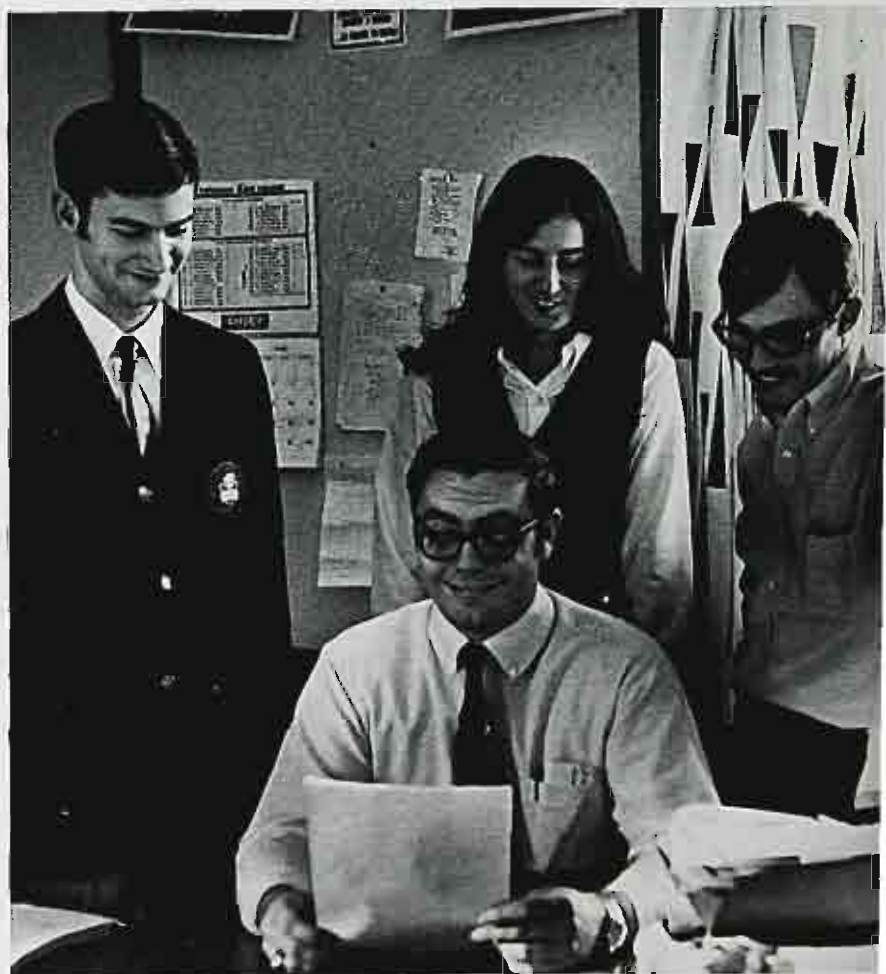



Soul

The members of Society of Unlimited Learning are primarily interested in the growth of inter-racial understanding and the higher education of the Negro.

PICTURED: Florence Brevard, Lila Brunson, Al Robinson, Sandra Britt, Yvonne Allen, Vice-President; Ben Ladson, Eleanor Caldwell, James Hamlett, President. NOT PICTURED: Dr. Fort Manno, Dr. Philip Cioffari, Advisers.

Paterson Plan

Membership in the Paterson Plan is open to those students interested in urban education. Weekly seminars which dealt with problems of education in inner-city schools were conducted and as a culmination of their preparation, members of the plan student taught in Schools 4 and 6 in Paterson.

FIRST ROW: Bernice Saint, Carol Brown, Dr. Gabriel Vitalone, Adviser; Pat Harper, Luana Johnson, Diane Barton. SECOND ROW: William Poole, Laura Simon, Cheryl Nias. NOT PICTURED: Bonnie Karpinski, Margaret Dodds, B. Darlene Sisco, Alana Battersby, Joanne Standish, Marlene Barker, Michele Groman, Eileen Wood, Gwen Ennis Gunthorpe.





International Relations Club

The International Relations Club provides its members with the opportunity to debate, discuss, and become more knowledgeable about world events. This year the I.R.C. featured Dr. Richard Nixon's presentation of "The Poetry of No," helped host the first film festival, and sponsored a series of discussions and lectures on national and international problems.

ABOVE: Ray Chimilesky, Cormac Tully, Sandy Thomas, Jimon Taghavi, President; Jo Ann Konefal, Pete Imbeson, Kevin Marshall, Emil Salvini, Barbara Adamek, NOT PICTURED: Phil Jonas, Vice-President; Laura Blonkowski, Secretary.



Social Science Society

Members interested in broadening their knowledge of the social sciences attend lectures, discussion groups and panels dealing with all aspects of this discipline. The organization also sponsors trips to historical sites such as Williamsburg and Boston.

RIGHT: Ken Rosen, Phyllis Plangemann, Vice-President; Pat Bangeman, Corresponding Secretary; Mark Silliano, President; Steve Kayne, Sergeant-at-Arms; Chuck Parodi, Joann Riggs, Ursula Vecchiarello, Cheryl Zavada.





InterVarsity Christian Fellowship

The Inter-Varsity Christian Fellowship is an inter-denominational group open to all interested students. Activities of the past year included recreational activities, discussions of controversial topics, Bible Studies, and participation in state-wide Inter-Varsity conferences.

LEFT—FIRST ROW: Alicia Austin, Andie Jones, Minnie Douma, President. SECOND ROW: Alan Noble, Barbara Van Slooten, Jerry Austin, Vice-President; Steve Van Dyk, Bill Oliver. NOT PICTURED: Kay Westdyk, Secretary; Pat Willis, Treasurer.

Newman Apostolate

The white house adjacent to Gate 1 is the center of activity for interested Catholic and non-Catholic students. They hold weekly masses, dialogues, and lectures, in an informal atmosphere, to strengthen the spiritual growth and understanding of the students.

OFFICERS: Linda Barbarula, President; Barbara Bianchi, Social Activities Chairman; Kathy Bihr, Secretary; Lou Tatti, Program Director; Lou Lopez, Historian; Carl Kraus, S.G.A. Representative; Dianne Morrow, Social Chairman; Madonna Shagwert, Publicity Chairman.



Pioneer Players



MEMBERS: George Clapper, President; Valerie Atallo, Vice-President; Marge Bandino, Secretary; Nancy Pier, Treasurer; Victoria Franke, Historian; Michael Cipoletti, Eileen Collier, Susan Dahlinger, Nora Donohue, Mary Ann Falcowski, Linda Fischer, Ron Flannery, Steve Helliker, Peter Imbesi, Ellen Jarczewski, Roberta Kosteve, Frank Lattanzi, Kevin Marshall, Frank Perelly, Linda Risoli, Bill Roth, Michael Stanton, Karen Stropnick, Lynn Van Valkenburg, Lynn Werner, Terry Zanetti.





Pioneer Players perform a dual role on the Paterson State campus. As a club they sponsored a theater party and backstage tour of *Cabaret*. However, in their wider function, as a group of polished actors, the players performed dramatic presentations ranging from *The Brick and The Rose* and *Camino Real* to *Once Upon a Mattress* and *Poor Richard*. A children's theater, which gave performances both on and off campus, was another achievement of the 1968-1969 season.

NO
SMOKING



M.E.N.C.

Paterson State's student chapter of the Music Educators National Conference served the college by tutoring students who must complete the music requirement and assisting at auditions for incoming freshmen. M.E.N.C. also provided music for the campus by playing the carillon regularly and giving Pocket Recitals.

FIRST ROW: Hannah Fogel, Thomas Hunger, Mary Pohlman, Donna Brain, Marie di Lapi, Carol Held, Paul Knoeffler, D. Friedman, Nancy Gurney, Nick Colaviano, Barbara Grupe, Jeanne Davies, Rudy Ruerbach. SECOND ROW: Ruth Andela, Secretary-Treasurer; Mr. Donato Fornuto, Adviser; Jane Scott, Ira Levinger, Marta Borgstrom, Secretary-Treasurer; Jean Landells, Janet Carlisle, Paula Kantren, Douglas Brudin. THIRD ROW: John Bear, Joe Nazzaretta, Brian Miller, Vice-President; David Molendyke, Kathy Murphy, Pete Fobia, N. Young. FOURTH ROW: Lee Moody, Nancy Vandermeulen, Earl Nordstrom, Mike Lisena, John Belanus, Frances Di Palma. FIFTH ROW: C. P. Bach, Eugene Signoretti, Eugene McBride.

Chansonettes

Fifteen female students selected by audition, comprise the Chansonettes. During 1968-69 they toured area schools and combined with the other PSC music organizations to present the highly successful Winter and Spring Concerts.

PICTURED—SEATED: *Marie di Lapi, Accompanist.* STANDING: *Mrs. Amy Friedell, Adviser; Judy Lissemore, Kathy Van Brunt, Deb Dreher, Sue Mobus, Sharon Uibell, Sylvia Rickerson, Connie Carter, Kathy Bihr, Christine Copeland, Carol Dunn.* NOT PICTURED: *Karen Williams, Margaret Wright.*



Brass Ensemble

The Brass Ensemble highlighted the College Community Symphony series by performing "Fanfare for a Joyful Occasion," a composition by William Alwyn. In addition to giving their annual Spring Concert, the Ensemble also performed at area high schools and civic groups.

TRUMPETS: Eugene Signoretti, Stephen Calantropio, Nicholas Colavito, Anthony Pappalardo, Roland Ferri, Charles Ramesdorfer. **TROMBONE:** Thomas Hunger, Richard Yeskoo, Palmer Bell. **TUBA:** Brian Miller. **FRENCH HORNS:** Jane Scott, Noel Young, Dorothy Daniels.



Percussion Ensemble

Founded this year, the Percussion Ensemble gives members an opportunity to gain insight and experience in ensemble playing. They gave performances both on and off campus including those at Rutgers University and at the Teacher's Convention at Atlantic City.

MEMBERS: William Gorton, Richard Hanas, Sal La Rocca, Don Mari, William Minery, Dennis Wyka, Mr. Raymond Des Roches, Adviser.



Women's Choral Ensemble



Under the direction of Miss Julia Anderson, the Women's Choral Ensemble presented Spring and Christmas Concerts as well as performing at New Jersey and Pennsylvania high schools.

OFFICERS: Agnes Anne Walilko, President; Barbara Baylen, Vice-President; Donna Brain, Secretary; Kathy Cahill, Treasurer; Marta Borgstrom, Accompanist; Jane Carlisle, Accompanist.



College Chorus

Outstanding in that no auditions are necessary for membership, the College Chorus performed Pocket Recitals during the 1968-69 school year. They combined with fellow music groups for the successful Christmas and Spring Concerts.

OFFICERS: William Minery, President; William Gorton, Vice-President; Jean Bodine, Secretary; Stanley Green, Treasurer; Mr. James Mintz, Adviser.

Concert Choir



The concerts for the Presidential Inauguration and the dedication of the college buildings were highlights in the Concert Choir's 1968-69 season. Led by Dr. Latherow, this very active group presented seasonal concerts and brought their programs to area high schools and civic groups.

OFFICERS: Nicholas Colavito, President; Donald Mari, Vice-President; Kathleen Bihr, Secretary; Lena Cannella, Historian; Dr. Robert Latherow, Conductor.

Ski Club

The Ski Club, with both skiers and non-skiers as members, enjoyed many trips to areas such as Great Gorge. Those who were not proficient in the sport were given a chance to learn by demonstration and discussions with experienced skiers.

PICTURED: Agnes Anne Walilko, Corresponding Secretary; Stasia Walilko, Miss Ann Yusaitis, Adviser; Joan Modica, Treasurer; Pat Mills, Linda Roth, Matt Klemchak, John Sansevere, Karen Schmitz. NOT PICTURED: Howard Straub, President.





Scuba Club

At weekly meetings, the members of the Scuba Club provided equipment and instruction for those students interested in the sport. Skin diving, scuba diving, and snorkeling were taught and plans are being made for sessions in underwater photography.

FIRST ROW: Joe Marra, Laura Loveridge, Donna DeMaria. SECOND ROW: John Sansere, Karen Schmitz, Philip Koslovsky, Matt Klemchak, Jane Fiore. NOT PICTURED: Dr. Robert Callahan, Adviser.

Tennis Club

The aim of the Tennis Club is to further the interest in tennis by means of well planned instruction. Membership is open to any person connected with the college who is interested in the sport.

FIRST ROW: Joan Katz, Kathy Heron, Jo Ann Phillips, Ruth Strother, Miss Overdorf, Adviser. SECOND ROW: Connie Trifletti, Maureen Wolfe, Eileen Sake, Sandy Strother.



Contemporary Dance Society

Under the supervision of Miss Becker, interested men and women explore the art of dance. This spring the society presented a multi-media dance concert featuring student choreography, Greek and African dances, and psychedelic scenery.

RIGHT: Terry Nowicki and Tom Offt rehearse for the dance concert. BELOW—FIRST ROW: Terry Nowicki, Judy Szwoboda, Bill Gazdag, Joyce Strange, Ron Flannery, Joan Gilsey, James Molliea, Barbara Lloyd. SECOND ROW: Gerri Emig, Tom Offt, Jimon Taghavi, Pat Quinn.



Physical Education Club



This organization, which is open to all students interested in health, physical education, and recreation, sponsored workshops in various areas of physical education. On their Professional Day, the members instructed high school students in the techniques of many sports.

FIRST ROW: Pat Mathews, Joan Modica, Rose Lynn Daniels, Donna Keil, Pat Nolan, Gerry Emig, Joan Gilsey, Junior Representative; Gloria Gaffney, Dot Cichkowitz, Janet Doolittle, Jane Van Orden; SECOND ROW: Carol May, Shirley Marchion, Kathy Alm, Carol Ann Erickson, Karyn Bopp, Martha Zachariasen, Kathy Chapman, Barbara Sampson, Vice-President; Mary Ann Pleshala, President; Dianne Casulli, Corresponding Secretary; Marg Mangan, Recording Secretary; Dale Kellner, Kathy Moyer, Connie Trifletti, Louise Rolfsen, Linda Rosser, Jean Kyle, Cheryl Sisto, Senior Representative; Eileen Sake, Sophomore Representative; Mrs. Florence Flaster, Adviser.

Inter-Fraternity-Sorority Council

The Inter-Fraternity-Sorority Council, which was established in 1967, acts as a liaison between the fraternal organizations and the administration. Each fraternity and sorority is represented on the Council and thus a unity is achieved, enabling the administration and the Council to discuss mutual problems and decide a plan of action.

RIGHT: Jane Schumann, Co-chairman; Bob Drabik, Chairman. BELOW—FIRST ROW: Thomas Leonard, Rosemary Walter, Gloria Conforti, Bob Drabik. SECOND ROW: Linda Maffei, Jean Homsany, Sandi Bornstein, Lorraine Fill. THIRD ROW: Frank Emolo, Jane Schumann, Tom Shelhamer, Ronald Nagle. NOT PICTURED: Susan Rampulla, Secretary; Dave McDonald, Treasurer; Martha Anderson, Marianne Beyham, Marie Caccavalo, Karen De Serio, Dorothy Eckhardt, Barbara Hradil, Richard Jonkowski, Linda Kortewig, Carol Lawless, Linda Manuel, Eugene Nicolato, Sandy Panagakos, Toni Saveriano, Jack Sytsma, Barbara Tanis, Bobbi Tuminia.





Delta Omega Epsilon

This year marks the twentieth anniversary of the founding of Delta Omega Epsilon. A truly active and involved group, the Delta brothers have done much towards effecting changes on Paterson State's campus. Delta Omega Epsilon sponsored the first fraternity function on campus and also coordinated the Ricky Hummel Blood Drive, which, with the aid of the other fraternities and sororities, was a great success.

OFFICERS: Bill Zitko, President; Al Dempsey, Vice-President; Steve Tanasoca, Corresponding Secretary; Bob Hoekle and Bob Ross, Recording Secretaries; Herb Bell, Treasurer; Jack Yuken, Historian; and Bob Moore, Chaplain.



Phi Kappa Rho

Phi Kappa Rho sorority is an active member of the campus. The sisters have given their time in Campus School activities with Project Head Start and have contributed to the Ricky Hummel Blood Drive.

OFFICERS: Carol Brown, President; Ellen Tendler, Vice-President; Jane Schumann, Recording Secretary; Judy Hayman, Corresponding Secretary; Alice Vreeland, Treasurer; Carole Ivan, Historian-Chaplain; Holly Peters, Service Chairman.



Phi Rho Epsilon

Phi Rho Epsilon is one of Paterson State's most active fraternities. The brothers made significant contributions to the Ricky Hummel Blood Drive, the College Carnival, and intramural sports; and this year Phi Rho Epsilon sponsored the first Ricky Hummel Benefit Dance.

OFFICERS: John Scozzaro, President; Walt Aldridge, Vice-President; James Hullah, Treasurer; Robert Drabik, Recording Secretary; Lewis Boright, Corresponding Secretary.

Theta Gamma Chi

Founded in 1955, Theta Gamma Chi has been an active sorority, particularly in charitable events. Their support of College Mixers and the Carnival reveals Theta Gamma Chi's involvement in extracurricular activities.

OFFICERS: Cathy Studer, President; Arlene Prehodka, Vice-President; Linda Gentile, Recording Secretary; Debbie Lodato, Corresponding Secretary; Barbara Botto, Treasurer.





Theta Phi Epsilon

Theta Phi Epsilon Sorority participated in campus affairs by donating to the Ricky Hummel Blood Drive and managing a booth at the Carnival.

OFFICERS: Lee Le Mason, President; Nancy Antos, Vice-President; Beth Taylor, Treasurer; Terry Nowicki, Corresponding Secretary; Barb Kelley, Recording Secretary; Maryanne Byham, Historian.

Gamma Phi Lambda

Gamma Phi Lambda, founded in 1943, actively participated in many campus activities including the Ricky Hummel Blood Drive, the Campus Carnival, the President's Inauguration and intramural basketball. The sorority furthers the idea of education by offering a scholarship to an incoming freshman.

OFFICERS: Georgette Fitzpatrick, President; Evelyn King, Vice-President; Donna Eckhart, Treasurer; Mary Ann Pieshala, Corresponding Secretary; Cheryl Sisto, Recording Secretary; Dianne Casulli, Historian; Linda Rosser, Chaplain.





Zeta Kappa Chi Theta Sigma Kappa

Zeta Kappa Chi, which was formed in 1939, participated in many annual events including the Ricky Hummel Blood Drive and the College Carnival. The sorority is also represented in the Inter-Fraternity-Sorority Council.

OFFICERS: Susan Lengler, President; Linda Korteweg, Vice-President; Jean Pfund, Corresponding Secretary; Karen Dugan, Recording Secretary; Nancy Kurnath, Treasurer.

Theta Sigma Kappa is one of the many active sororities at Paterson State. Among its varied on-campus activities during 1968-69, Theta Sigma Kappa participated in the W.R.A. Intramurals, the I.F.S.C., and the College Carnival.

OPPOSITE—OFFICERS: Angela Semeraro, President; Jean Innocenti, Vice-President; Joan Serafin, Recording Secretary; Roe Borriello, Corresponding Secretary; Sunday Marinello, Treasurer.



Theta Delta Rho

Theta Delta Rho, one of the energetic and concerned sororities at Paterson State, participated in the worthy and enjoyable activities on campus. The sisters helped to make the Carnival an all-college fun-filled experience. In giving its time to the Ricky Hummel Blood Drive, Theta Delta Rho made a significant contribution toward the success of this project.

OFFICERS: Maria Valenza, President; Josephine Ciallolla, Ann Marie Perosi, Treasurer; Marilyn Feola, Recording Secretary; Linda Anofretti, Corresponding Secretary; Jane Tremel, Historian; Carol Frunzi, Chaplain.





Sigma Tau

A small closely-knit fraternity, Sigma Tau was established in 1961. The brothers gave their support to the Ricky Hummel Blood Drive, the College Carnival, the Winter Sports Booklet, and held an Easter Party for the residents of the North Jersey Training School. Through active participation in intramural sports, Sigma Tau encouraged the development of the intramural program at Paterson State.

OFFICERS: Bob Edge, President; Jeve Lyons, Vice-President; Wes Waite, Treasurer; Jack Kubler, Recording Secretary; Herb Aston, Social Chairman; Matt Finnerty, Sergeant-at-Arms; Don Apicella, Historian; Bill Chimenti, Corresponding Secretary.

Gamma Chi

Aside from its various social functions, Gamma Chi gives its aid to many college activities. In 1969 the sisters supported the Ricky Hummel Blood Drive and sent delegates to the Inter-Fraternity-Sorority Council.

OFFICERS: Sue Kubis, President; Joan Gilsey, Vice-President; Kathy Bihl, Secretary; Linda DeBlake, Treasurer; JoAnn Cotton, Historian; Dottie Eckhart, Sergeant-at-Arms; Dot Jason, Social Chairman; Diane Oddo, and Dottie Eckhart, I.F.S.C. Representatives.





Gamma Tau Omega

Gamma Tau Omega consists of twenty-eight brothers who are actively involved in campus life. In addition to supporting the Ricky Hummel Blood Drive, the fraternity presented a Spring Car Rally and had a booth at the College Carnival.

OFFICERS: Peter M. Wasek, President; Earl Nordstrom, Vice-President; Thomas Mayer, Treasurer; Robert Hetel, Corresponding Secretary; Robert Johnson, Recording Secretary; Richard Jonkowski, Sergeant-at-Arms.

Phi Omega Psi

Phi Omega Psi, established in 1922, is the oldest sorority on campus. The genuine meaning of sisterhood is expressed in such activities as energetic participation in the Ricky Hummel Blood Drive, donations for Peter McCabe, contributions toward the Winter Sports Booklet, direction of a Carnival booth, and participation in Women's Intramural Sports.

OFFICERS: Pat Coughlin, President; Bonnie Van Riper, Vice-President; Carole Bisti, Recording Secretary; Cathy Sogorka, Corresponding Secretary; Peggy Baitie, Treasurer; Ann Artelli, Historian; Rosalie Boccellato, Sergeant-at-Arms.



Phi Sigma Chi

Established in 1958, Phi Sigma Chi is a sorority which works all year 'round. Throughout its existence, "Phi Sig" has participated in activities and changes on campus such as the College Carnival, where their booth won the Best Entertainment award.

OFFICERS: Martha Anderson, President; Margie Barone, Vice-President; Rita Squitieri, Treasurer; Eileen Wood, Recording Secretary; Sandy Hannawaker, Corresponding Secretary; Pat Klerer, Sergeant-at-Arms; Pat Quinn, Chaplain; Karen Ackerschock, Historian; Jeanne D'Angelo, Parliamentarian.



Chi Delta Phi

This year Chi Delta Phi sorority was active in both social and charitable functions, particularly the Ricky Hummel Blood Drive on campus.

OFFICERS: Nancianne Edone, President; Cathy Cheeseman, Vice-President; Joanne Stachula, Treasurer; Elaine Pfaff, Secretary; Sharon Krapelnitski, Historian; Edie Malz, Sergeant-at-Arms; Linda Azar, Special Director; Lorraine Fill, Pledgemaster.



Sigma Delta Phi

Sigma Delta Phi is an active and involved member of Paterson State College. The sorority worked with the Student Education Association in its membership drive and in its Speakers' Bureau program, given time to tutoring on campus and assisted in the Ricky Hummel Blood Drive. Sigma Delta Phi participated in the carnival and sponsored candidates for Campus Queen and Miss Paterson State.

OFFICERS: Barbara Saad, President; Linda Waldron, Vice-President; Jacki Amiano, Recording Secretary; June Hatab, Corresponding Secretary; Eileen Compesi, Treasurer; Kathie O'Toole, Historian; Karen Stropnick, Grievance Controller.



In its first year, Phi Theta Rho has contributed to the worthwhile drives and charitable organizations which have been established on campus. The sisters also showed spirit by sponsoring a candidate in the Miss Paterson State contest and sending a representative to the I.F.S.C.

OFFICERS: Elaine Spieler, President; Jean Furnari, Vice-President; Sue Abee, Recording Secretary; Helen Cortiglia, Corresponding Secretary; Marybeth O'Rourke, Treasurer; JoAnn Moscatello, Parliamentarian and Chaplain; Maureen Gorman, Social Coordinator; Diane Paquin, Sergeant-at-Arms; Donna Schaefer, Historian.

Theta Phi Rho



Omega Theta Iota

Omega Theta Iota Sorority has not only participated in the traditional activities on campus but has also kept pace with the expansion in the college curriculum and activities. The sorority increased the interest in horseback riding as a course in Physical Education by sponsoring a Horse Show. Omega Theta Iota was not only represented in the Miss Paterson State Pageant but also in the traditional election of the Campus Queen.

OFFICERS: Debbie Ciquino, President; Carole Fraser, Vice-President; Rosemary Walter, Secretary; Irene Burke, Treasurer; Linda Tuit, Sergeant-at-Arms; Norma Nordiello, Chaplain.





Zeta Omicron Psi

Zeta Omicron Psi emphasizes sincere and lasting friendship among its sisters. Since the sorority's inception in 1963, Zeta has perpetuated this philosophy by limiting its membership to 50 active sisters. By participating in the College Carnival, the Ricky Hummel Blood Drive, and the Inter-Fraternity-Sorority Council, Zeta Omicron Psi demonstrated its spirit of involvement in college life.

MEMBERS: Bonnie Du Brow, President; Carol Lawless, Vice President; Arlene Pelaja, Treasurer; Linda Buford, Recording Secretary; Donna Dean, Corresponding Secretary; Patricia Smith, Parliamentarian; Maxine Curlee, Social Coordinator; Darlene Sisco, Historian.



Xi Lambda Chi

The sisters of Xi Lambda Chi are among the active and willing workers at Paterson State. Their participation in the College Carnival was highlighted by their receiving the award for the most creative booth. The sisters also participated in the successful Ricky Hummel Blood Drive.

OFFICERS: Chris Trzepacz, President; Sheri Lamerling, Vice-President; Linda Manuel, Treasurer; Pattie Pries, Corresponding Secretary; Barbara Wesler, Recording Secretary; Barbara Williams, Social Co-ordinator.



Skull and Poniard

Skull and Poniard, the oldest fraternity on campus, has shown continued participation and leadership in school affairs especially in the field of athletics. This year's Intramural Football Champions, the brothers sponsored a basketball game which featured the New Jersey Baseball All-Stars. The fraternity also has the unique tradition of awarding a necklace to the reigning Campus Queen.

OFFICERS: Rich Miller, Brothermaster; Bob Iannoccone, Deputy Brothermaster; Vince Caruso, Fundsmaster; Gerry Donahue, Scribe; Sal Puzzo, Historian; Mark Toscani, Corresponding Secretary; Domenick Pelosi, Sergeant-at-Arms.





Lambda Nu Omega

Lambda Nu Omega has participated in the Ricky Hummel Blood Drive, the College Carnival, and the President's Inauguration. The sorority is also represented on the I.F.S.C.

OFFICERS: Barbara Tanis, President; Charlene Hintzer, Vice-President; Helene Osur, Secretary; Joan Capuani, Treasurer; Dorothy Chapman, Historian.

Psi Omega Chi

Psi Omega Chi Sorority has been actively involved in various campus events including the Ricky Hummel Blood Drive, and the Peter McCabe Collection. This year the sorority has added to the success of both the College Carnival and the Homecoming.

OFFICERS: Ruth Donikowski, President; Mary Ann Smith, Vice-President; Barbara Ablahani, Secretary; Patti Hess, Treasurer; Patti Atkinson, Social Chairman; Denise Merin, Pledgemaster.

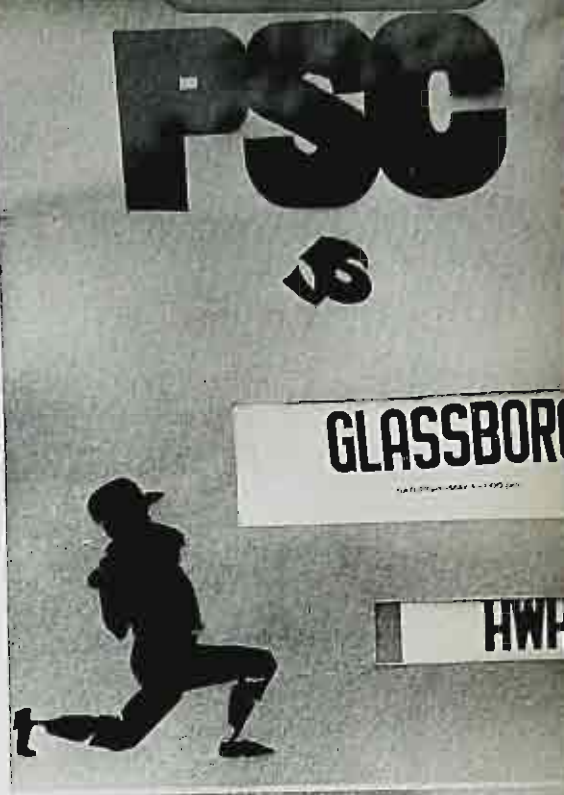

Athletics



Athletics are perhaps unique in that they provide for the physical as well as mental development of the individual. Varsity and intramural programs insure that each individual has an opportunity to participate. Paterson State's athletics have diversified and improved greatly in 1969. An undefeated Swimming Team and a record-holding Cross Country Squad gained the admiration and respect of the college community.

Outstanding Athletes



ABOVE — SOCCER: *Tom Dilly, Most Valuable Player.* UPPER
RIGHT — MEN'S FENCING: *Bob Moore, Most Valuable Player.*
LOWER RIGHT — BASEBALL: *Paul Bruno, Most Valuable Player.*





LEFT — WOMEN'S SWIMMING: Jean Bodine, Outstanding Swimmer. CENTER — GOLF: Pat Kalucki, Most Valuable Player. RIGHT — CROSS COUNTRY: Tom Greenbowe, Most Valuable Player. NOT PICTURED — MEN'S SWIMMING: Pat O'Shea, Most Valuable Player; Herb Bell, Outstanding Swimmer.



Cross Country

Paterson State's 1968 Cross Country Team combined youth with experience to power its way to a 15-1 season and a second place finish in the NAIA District 31 Championships.

The harriers established team records for most wins on a season and highest finish in the District 31 Championships. Individual records were set by Tom Greenbowe who set a new PSC course record and most wins in a season. Senior Al Paganelli finished his four-year career with a record 23 first-places. Both Tom Greenbowe and Al Paganelli were selected to the First Team All-State College Cross Country Team.

The lone loss to Trenton State prevented the harriers from winning the conference crown. However only two runners, Bob Moore and Al Paganelli, are graduating, and with the return of several outstanding freshmen and the influx of some of the area's best running talent, Paterson State remains on the threshold of a championship season.

FIRST ROW: Chip Heath, Tom Greenbowe, Al Paganelli, Captain; Frank Emolo, John Bruno. SECOND ROW: John Alfieri, John Pontes, Dave Swan, Tom Delaney, Rich Koegel, Bob Moore.



LEFT: Frank Emolo, Al Paganelli, Coach McDonald.



Soccer

KNEELING: Thomas Dilly, Harold Ferrando, Peter Santeusano, Kenneth Medaska, Vincent Caruso, Co-captain; Richard Furlong, Co-captain; Andrew Peters, Frank Bland, Louis Gatto, Thomas Monohon, Dennis De Work. STANDING: Assistant Coach Richard Learn, Hector Ayala, Gabreil Ikpegbie, Kenneth Buckley, Michael Lacey, Paul Osmer, Dennis Vroegindeway, Vincent Sausa, William Reagen, Ismail Ozden, Howard Husseleman, Bruce Bowden, Coach Wilbur Meyers. NOT PICTURED: Edward Drag, Philip Spagnola, Kurt Sander, Michael Meehan, Don Pollitt, Donald Prelich.

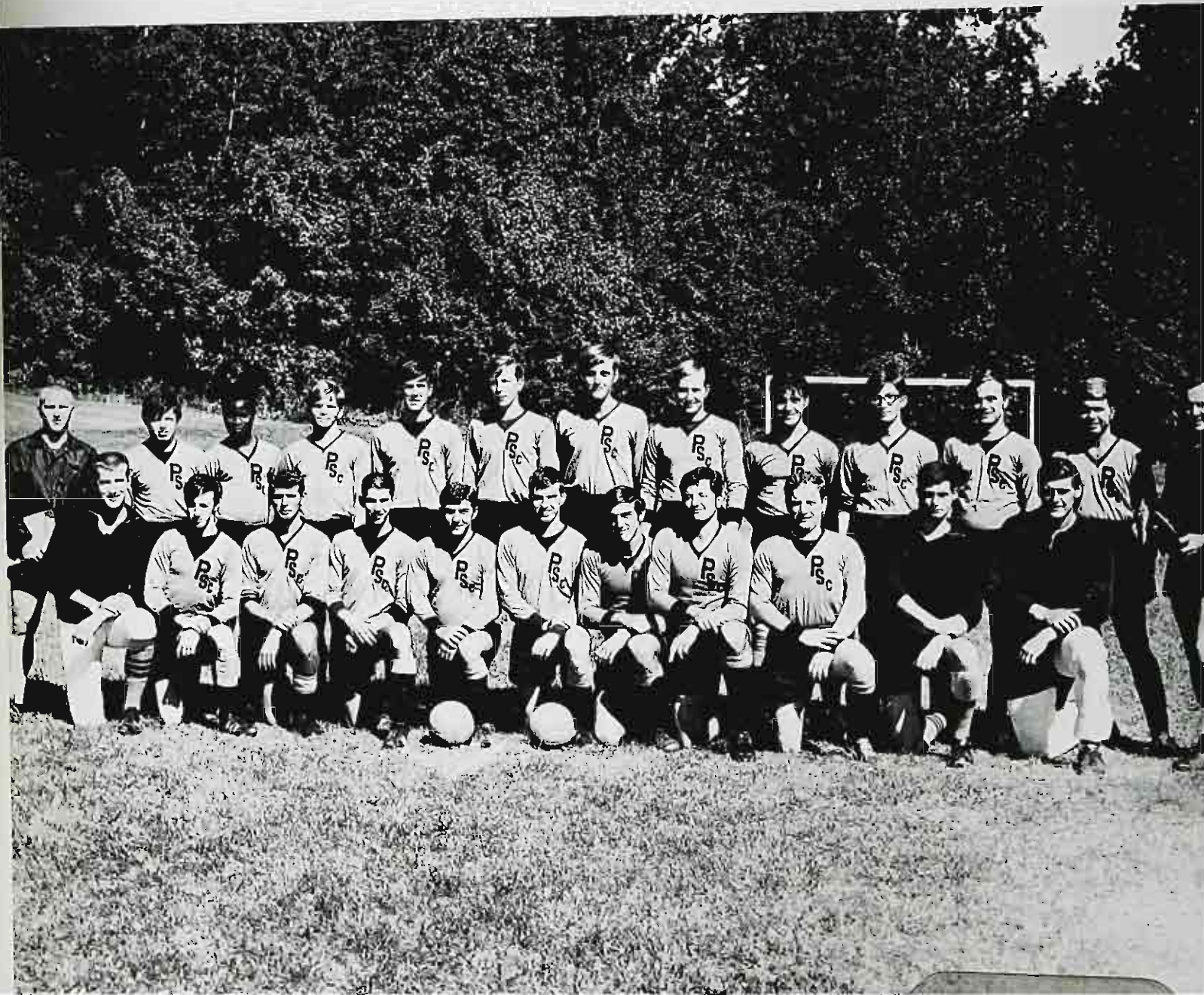



The Paterson State College soccer team of '68 led by co-captains Vinnie Caruso and Dick Furlong, was in a rebuilding stage for the forthcoming years. This was due mainly to the fact that fourteen lettermen were lost from the team that had gone to the NAIA Play-offs the year before. It was one in which experience was gained by eleven lettermen, eight of whom will return for the next year as seasoned veterans with improved skill and playing ability.

Three senior members contributed heavily to this year's team, namely Tom Dilly, Ken Medaska, and Richard Furlong. Tom Dilly, the Pioneer goalie, was chosen as the recipient of the Most Valuable Player Award.

Ken Medaska scored his thirty-ninth goal and set a new school scoring record. He also led the team with four assists. Ken was chosen first string NJSCAC lineman for the third year in a row after receiving an "honorable mention" his freshman year.

Richard Furlong received the year's Dedication and Effort Award. He led the team in conference scoring, where the team compiled a 1-3-1 record.

The 1969 squad will be led into a fifteen-game schedule by newly elected co-captains Pete Santeusanio and Harold Ferrando. Next year's games will be played on a soccer field sodded and surrounded by a track and portable bleachers in a newly built outdoor athletic complex.



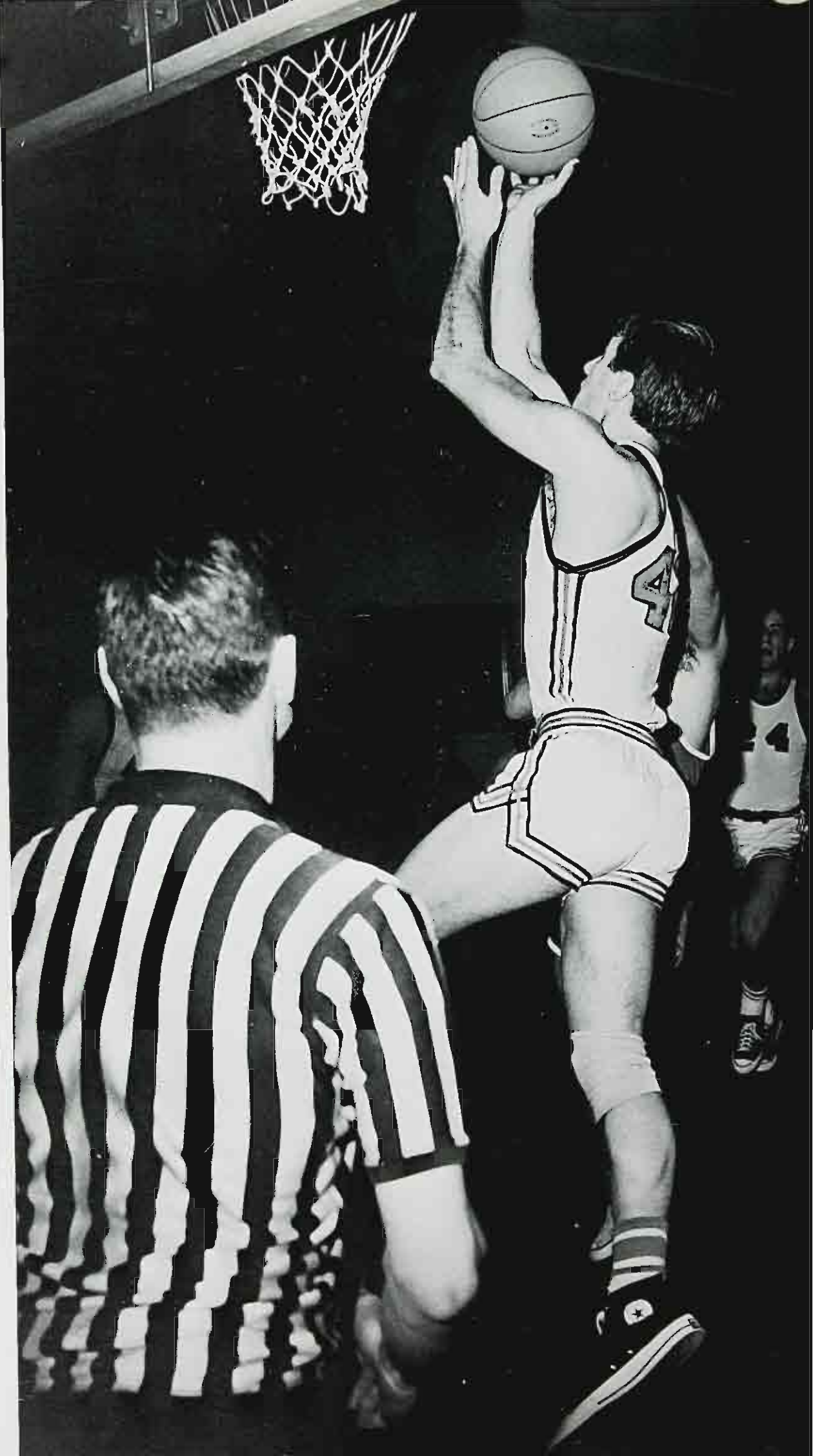

Varsity Basketball

The 1968-69 basketball season at Paterson State College began in optimism and ended with both fans and players alike downcast by the record. Although the team sometimes scored as many as 90 points a game, they ended with a 1-9 Conference record. However, the varsity roundballers averaged 81.1 points per games — a commendable offensive mark, and Tom Dilly and Dom Pelosi were bright spots in the season. Dilly once again led the team in scoring with a 16.2 average, while Pelosi was second at 11.6, playing his usual steady and aggressive game.

Dilly was particularly outstanding. He reached a personal peak when he went over the 1000 career point mark on February 6, 1969 against Genesee State. He went on to wind up with a total of 1071 points. Dilly was also the team's leading rebounder for the third year in a row, and was named to the third team of the New Jersey State College Conference All-Star squad.

Pete Lukach was another pleasant surprise in a dismal season. Sidelined for half of the year, Pete came on at the end to add his six-foot-four-inch height and inside maneuverability to the squad. He'll be back for the 69-70 season.

BELOW KNEELING: Coach McDonald, Coach Meyers, Assistant Coach Paul Bruno. STANDING: Joe Cisar, Dom Pelosi, Tom Errion, Tom Dilly, Pete Lukach, Joe Philport, Jim Nann, Rich Armana, Willie Kirkland, Tom Miller, Torre Puzzo.



Men's Swimming

Moving from a 1-11 record in the first season of competition to a winning season would be startling enough for a second year squad, but Coach Art Raidy's swimmers went one better by compiling a perfect 16-0 record and winning the State College Conference Championship. In addition to taking the loop crown, the team holds all but two State College Conference records.

Comprised of freshmen, sophomores, and juniors, Raidy's Raiders were led by five returning lettermen: Don Denneau, Herb Bell, Jack Yuken, and Co-captains Harry Merschtina and Mark Papendick. The Raiders upset such strong swimming powers as New York Maritime and New Paltz, and became the first P.S.C. team to defeat Trenton State this year.

Pat O'Shea was named most valuable player due to his superb performance in the 200 yard individual medley and the 100 yard freestyle.

BELOW — FIRST ROW: Jo Ann May, Manager; Don Denneau, Pat O'Shea, Harold Merschtina, Mike Graff, Mark Papendick, Jean Bodine, Manager. SECOND ROW: Dennis Andrews, Pat Hurley, Tom Oram, Walt Leonard, Jack Systma, Jack Yuken, Coach Raidy. THIRD ROW: George Carmen, Bill Eisele, Mike Plombro, Jim Sabonjohn, Rich Schueler, Charlie Eibs, Herb Bell. NOT PICTURED: Bob Boyle, Tom Skull.



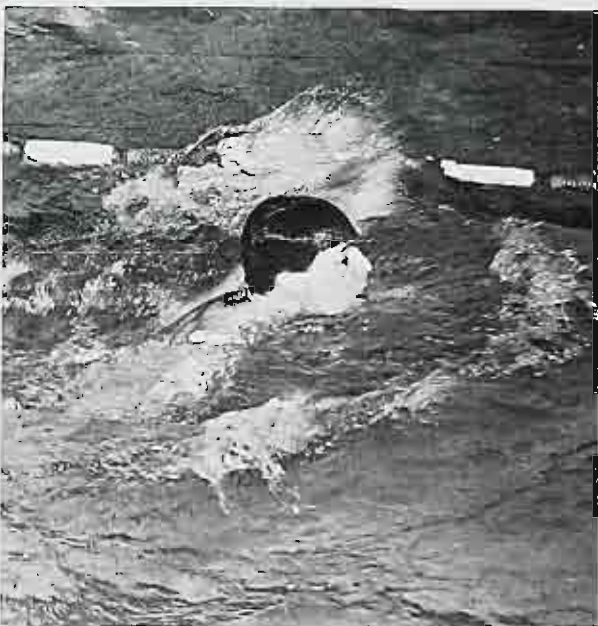
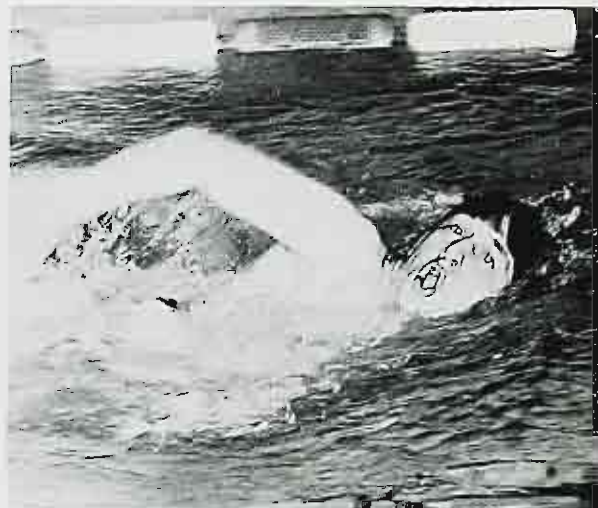

LEFT: Bob Boyle. UPPER RIGHT: Rich Schueler. CENTER RIGHT: Don Denneau. LOWER RIGHT: Mark Papendick.





Women's Swimming

This year the Paterson State Women Swimmers, under the guidance of Miss Margaret Mays, were marked not by victories but by enthusiasm. Although their record was 1-3 for dual meets, they never gave up hope and could always be heard cheering on fellow swimmers.

The season opened with a trip to the Invitational Meet at Monmouth College where the girls placed third and captured several medals. They faced strong opponents this year, and next season promises more of the same, but the girls are ready and eager to get back into competition.

Marge Magee, last year's outstanding swimmer, and Jean Bodine, who was chosen 1968-69 outstanding swimmer, served as co-captains of the squad.

UPPER LEFT: Miss Margaret Mays, Adviser; Mary Malone, Margaret Malone, Betty Kroziar, Janet Doolittle, Margaret Esmer, Darlene Gillis, Isabel Hanse, Ginny Vanderheyden, Grace Burton, Bonnie Graham, Barbara Milne, Betty Vander Groet, Mary Ann Dugan, Ruth Strother, Tina Shlageter, Connie Tuss, Sue Tallia, Jean Bodine, Co-captain. NOT PICTURED: Marge Magee, Co-captain.



Men's Fencing

In 1968-69, Paterson State's Men's Fencing Team faced a season equally as challenging as that of last year — meeting such "name" schools as St. John's University, Lafayette, Yeshiva, and West Point. The season ended shaded on a dismal 5-7 note. This tri-weapon, nine-man squad was composed of freshmen, sophomores, and three seniors — there were no juniors, thereby portending an "all junior" team next year. This year's seniors, who will be leaving gaping holes in the squad are Co-captains Bob Moore and Pete Wasek, both epee men; and Mike Burns, foilist.

The remainder of the team included Bob Stewart, epee; Tom Mayer, Ed Heater, and Bob Fivehouse, sabre; and Steve Tanasoca, foil. The freshman bladesmen were John L. Howard, epee; and Ken Temby, foil.

Sophomores Tom Mayer and Steve Tanasoca served as technician and manager respectively.

RIGHT — SEATED: Bob Stewart, Tom Mayer, STANDING: Coach Sully, Bob Moore, Co-captain; Ed Heater, Bob Fivehouse. SEATED IN TREE: Steve Tanasoca. NOT PICTURED: Vin Guastaferraro, Ken Temby, John L. Howard, Pete Wasek, Co-captain.

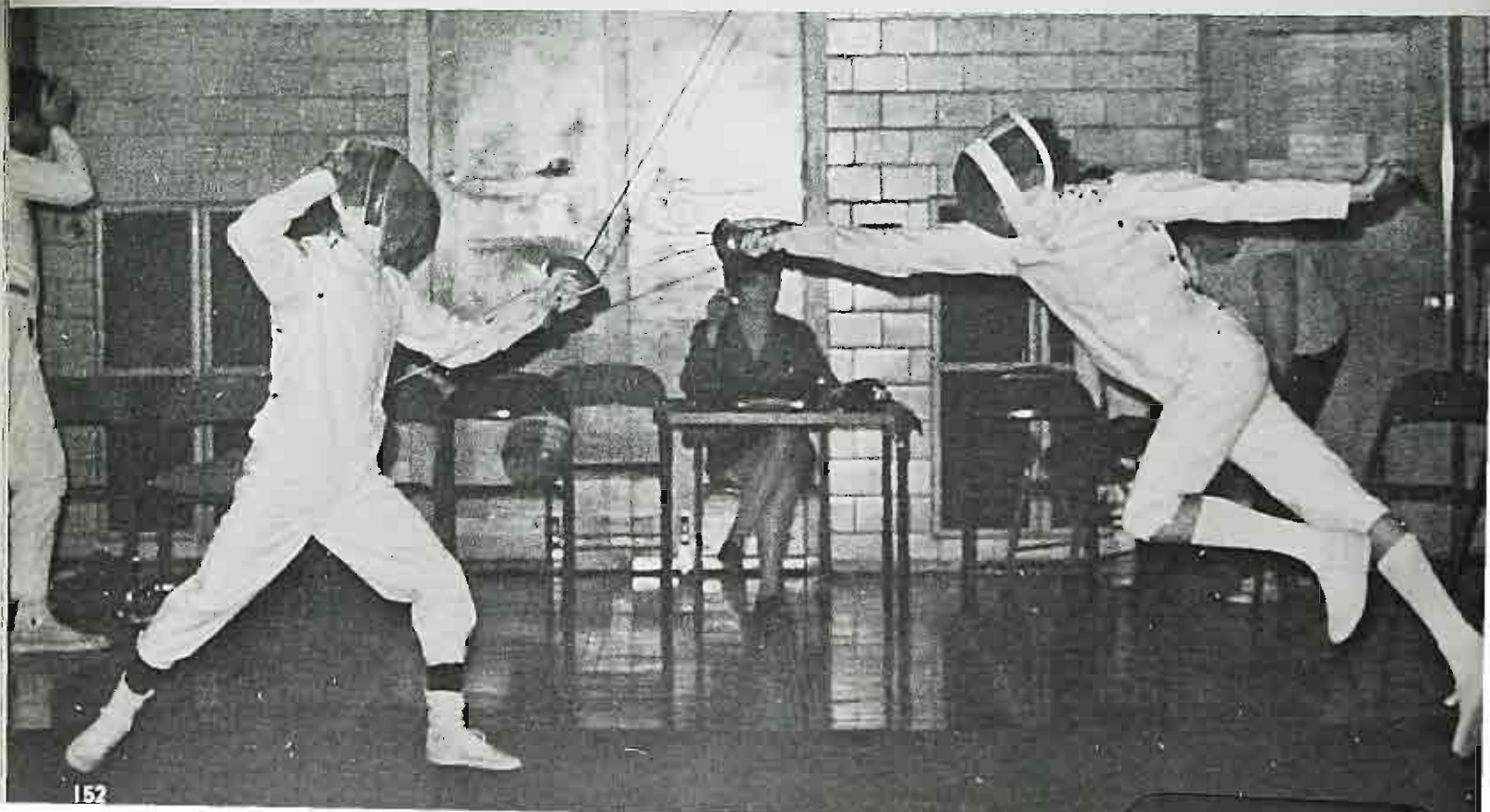

Women's Fencing

The Women's Fencing Team ended their 1968-69 season with a 13-3 varsity record. Paterson's swordswomen took fourth place in the Intercollegiate Women's Fencing Championships, losing only to N.Y.U., Cornell, and F.D.U.-Teaneck during the three days of intense competition at Brooklyn College. These same three teams were the varsity's only Intercollegiate Championship losses for the regular season. The Junior Varsity squad lost only to Montclair and Jersey City State, finishing with an 8-2 record.

Sandy Blumenthal and Anna Nowell added two second place medals to the team collection. The squad will be losing four members at graduation: Co-captains Roberta Kattan and Sandy Blumenthal, Alberta Herman, and Marie Koch. Lillian Bonta, Lee Ann Weidner, Beverly Vannatta, Linda Hartpence, Anna Nowell, and Mary Elio will be returning next season.

BELOW — STANDING: Lee Ann Weidner, Technician; Sandy Blumenthal, Co-captain; Alberta Herman, Linda Hartpence, Anna Nowell, Coach Raymond Miller. SEATED: Roberta Kattan, Co-captain; Marie Koch. NOT PICTURED: Beverly Vannatta, Mary Elio, Lillian Bonta.



Golf

BELOW: Ron Na Hass, Coach Wilbur Myers, Tom Lyons, John Gross, Clarence Rienstra, Co-captain; Pat Kalucki, Co-captain; Bob Valentine, Jim Esposito, Mike Pagano. NOT PICTURED: Rich Armona, Ken Buckley.



The Paterson State Golf Team, led by Co-captains Pat Kalucki and Clarence Rienstra, completed its season with a 5-5 slate. Their 3-1 record in conference play earned the Pioneer duffers second place in the New Jersey State College standings. Among the other lettermen on Coach Wilbur Myers' squad were Bob Valentine, Jim Esposito, Tom Lyons, Mike Pagano, and Rich Armona.

Individuals who excelled in post season tournaments were Bob Valentine and Pat Kalucki, who

were third and fourth respectively in the New Jersey State College Championship for which Paterson State was the host team. The pair was also named to the NJSCAC team. Pat Kalucki was second in the NAIA District Championship and was named most valuable player; Clarence Rienstra received the Dedication and Effort Award. With no graduating seniors on this year's team, the Pioneer golfers can look to 1970 with optimism.



LEFT: Mike Pagano. CENTER LEFT: Clarence Reinstra.
LOWER LEFT: Jim Esposito. BELOW: Pat Kalucki.



ABOVE—WINNERS OF THE NJSCAC INDIVIDUAL GOLF TOURNAMENT: Paterson State's Bob Valentine, Third Place; Coach Myers, Glassboro's Bill Ewe, First Place; Trenton's Len Travaglino, Second Place.

Baseball





Coach Dick Learn's fine Paterson State Baseball Team ended the 1969 season with a commendable 9-1 record. Playing all of their games on the road, the weary Pioneers finished fourth in the New Jersey State College Athletic Conference with a 4-6 record.

Statistically, the Pioneer pitching staff posted a fine ERA, led by fireball sophomore Tom Miller and senior Tom Dilly. Senior Sal "Torre" Puzzo once again displayed his fine talent at maneuvering by breaking the school's stolen base record with 21 bases taken. For the third consecutive year, Art Kinnaugh led the team in batting with a .320 average.

Seniors wearing the black and orange for the last time are Jim Gash, Captain; Rich Furlong, Bill Mastro, Sal Puzzo, and Tom Dilly.

All eyes are focused on the 1970 season as the Pioneer Baseball Team, playing at home on a new diamond, will be in contention for the NJSCAC championship.

ABOVE — FIRST ROW: Dennis Dework, Vinnie Caruso, Rich Furlong, Art Kinnaugh, Sal Puzzo, Bill Mastro, Tom Dilly. SECOND ROW: Paul Bruno, Bruce Bowden, Lou Gatto, Vin Sausa, Joe Gregory, Frank Bland, John Spadaro. THIRD ROW: Coach Learn, Ray Baldino, Bert Butts, Russ Gleason, Ed Gilson, Jim Gash, Captain; Gene Niedzwiecki, Tom Miller.



Cheerleaders

The school-spirited and enthusiastic Cheerleaders gave their whole-hearted support to the teams at Homecoming and to the Basketball squad. Their orange and black uniforms and stomping saddle shoes could be seen on the basketball court at every game. The presiding M.I.C.C. champions, the Paterson State cheerleaders add color and encouragement to the college teams.

ABOVE — FIRST ROW: Daryl Brazo, Jeannie De Angelo, Joyce Olsen, Rosalie Boccellato. SECOND ROW: Karen Cregar, Janie Grendler, Karen Ackershoek, Lynn Widemann. THIRD ROW: Sheryl Mastrogiovanni. CENTER RIGHT: Sheryl Mastrogiovanni, Captain; Rosalie Boccellato, Co-captain. BELOW RIGHT: Rosalie Giordano, Senior.





LEFT: Karen Cregar, Senior. JUNIOR VARSITY CHEERLEADERS — FIRST ROW: Carol Volinsky, Gerri Jurcarico, Captain. SECOND ROW: Ann Greiner, Cathy Buda, Allison Bielo, THIRD ROW: Nancy Maffei, Beverly Smith.





The Spirit of '66 Kilties, a drill-team composed of sixteen girls, presented precision shows during the half-time of Paterson State's basketball games. This year, the Kilties were under the instruction of Charles Thatcher whose guidance helped them to win first place in the Fort Lee High School competition, college division. The girls also performed at Homecoming and Guest Day.

OPPOSITE PAGE — ABOVE: Kathy Bradley, Pat Barnaba, Patti Atkinson Seniors. BELOW — KNEELING: Terri Arnot, Maureen O'Gorman. STANDING: Pat Barnaba, Captain; Marleen De Roo, Patti Atkinson, Alice Piaseck, Kathy Bradley, Marge Oggenfuss, Sharon Vogel, Robin Todd, Dann Starr, Alice Menanges, Elaine Nichols, Teddy Hack, Joan Pujol, Co captain.



Kilties



This year the Women's Recreation Association served as President College of all the state college associations. Their duties in this capacity included organizing all state college athletic and recreational functions. Here on campus, the W.R.A. organized the intramural and varsity sports program for women. For the first time, the association had increased sorority participation in the intramural games and noted greater interest by students of all majors.

RIGHT: W.R.A. officers. CENTER: Tennis Team. BELOW: Field Hockey Team.





Women's Recreation Association

UPPER LEFT: *Gymnastics Squad*. CENTER: *Basketball Team*. BELOW: *Softball Team*.



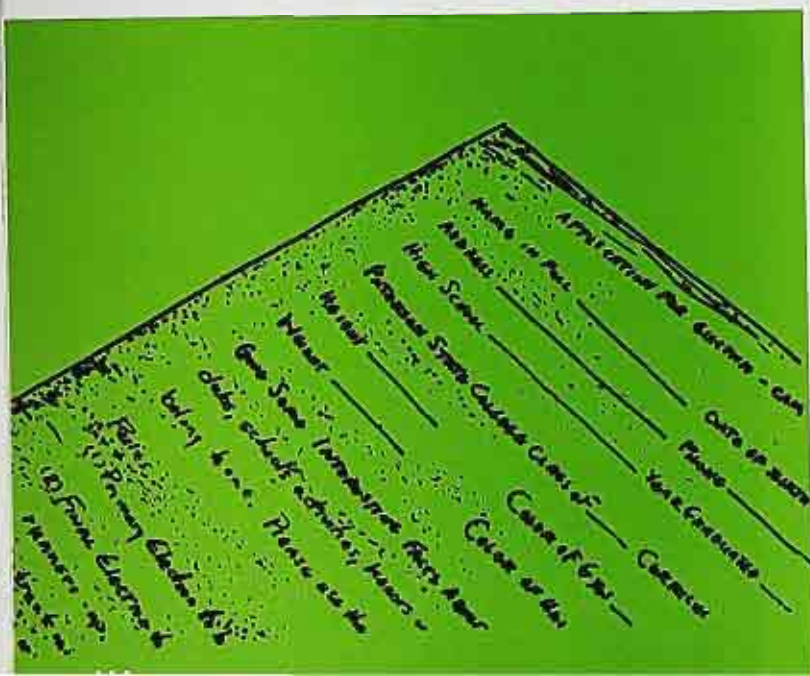

Events



It is through the events on campus that we expose ourselves to the ideas, interests, and attitudes of the world around us. Each play given by the Pioneer Players, or performance by a guest artist, such as Ella Fitzgerald, echoes the changing attitudes of young students growing into responsible adults. Academic life transforms into a recreational atmosphere when students leave the classrooms to seek their other interests.

Homecoming 1969



The first homecoming was held this year, and it was considered quite a success. Activities included Alumni-versus-Varsity soccer and cross country meets, and performances by both the Kilties and the Cheerleaders.

UPPER: Alumni Soccer Team. CENTER LEFT: Varsity Cheerleaders. CENTER RIGHT: Kilties. RIGHT: Varsity Soccer Team.





Ricky Hummel Blood Drive





Annually, the administration, faculty, and students band together in a group effort to support the well-being of Ricky Hummel. This year, the campus fraternities and sororities, chaired by Delta Omega Epsilon, openly helped Dr. Annacone coordinate the most successful blood drive ever held.





Ella Fitzgerald

A great entertainment event on campus was the outstanding performance of Ella Fitzgerald. Her repertoire ranged from the musical hit "Cabaret" to the modern rock number "Sunshine of Your Love." The Paterson State audience showed its appreciation of this great songstress by giving her two standing ovations.



Eisenhower Memorial

On a solemn note Paterson State paid its respects to former President Dwight D. Eisenhower on the National Day of Mourning. The passing of this courageous American leader was noted in a convocation held at Shea Auditorium.





Coronation Ball

The highlight of the annual Coronation Ball, sponsored by the Sophomore Class, was the crowning of Jean Bodine as Campus Queen 1969. Prior to the Ball two elections were held among the student body to select the queen and her court. The other finalists were Joan Serafin, First Runner-up; Rosemary Walter, Second Runner-up; Mary Dempsey, Third Runner-up; and Deborah Cinquino, Fourth Runner-up.

ABOVE — LEFT TO RIGHT: Deborah Cinquino, Mary Dempsey, Rosemary Walter, Joan Serafin. RIGHT: Angela Semeraro, First Runner-up 1968 crowns this year's queen. OPPOSITE: Campus Queen 1969-70, Miss Jean Bodine.







As part of the Inaugural festivities, Monday, May 5, was declared Student Day. At noon, a crowd gathered at Wayne Hall to view a series of skits, "Paterson State College, Yesterday, Today and Tomorrow," given by members of the student body. Later, in Shea Auditorium, the Freshman Class performed a musical entitled "You're a Good Man, James Olsen," and presented Dr. Olsen with a Class of '72 beanie in celebration of his "freshman year" at P.S.C.





Student Day



Inauguration of the President

On May 6, 1969, Dr. James Karge Olsen was inaugurated as president of Paterson State College in a ceremony marked by dignity and solemnity. Representatives of many colleges and universities, and student leaders heard Dr. Olsen state, "We must gird ourselves for both qualitative and quantitative expansion of the college. This means more students and a greater variety of programs to serve more students. But our expansion must proceed and be nourished by the traditions of freedom." Later the guests attended the Inaugural Dinner, and at 8:30, the Inaugural Concert given by pianist Lorin Hollander. Mr. Hollander electrified the audience with his superb performance of works by classical and contemporary composers.

RIGHT: Mr. William Caldwell, Chairman of the Board of Trustees, installs Dr. James Karge Olsen as president of Paterson State College. BELOW: Dr. Olsen walks in the Inaugural procession.





UPPER: Dr. Robert Latherow and the Concert Choir. CENTER — LEFT TO RIGHT: Dr. Norman Thomas, Dr. John Kamerick, Dr. Stanley Kunitz, Dr. Richard Bond. LEFT: Lorin Hollander.





Carnival 1969

Although the carnival was hit by disaster, it proved to be an overwhelming success. Friday's inclement weather, wet canvases, and heavy winds completely flattened the booths, but the committee and the other participants rebuilt them in time for the Saturday opening. More varied in its offerings than ever before, the carnival included booths, amusement rides, a block dance, a light show, and a concert by the Buckinghams. This year's awards went to Skull and Poniard, Most Creative Booth; Delta Omega Epsilon and Phi Kappa Rho, Most Productive Food Booth; and Phi Rho Epsilon, Most Productive Booth.

LEFT — CARNIVAL COMMITTEE: Harold Merschtina, Patti Atkinson, Barbara Hradil, Chairman; Christine Lipinski. NOT PICTURED: George Corey, Brenda Denig, Mr. James Fitzsimmons, Adviser; Mr. Dominick Lauricella, Adviser. BELOW: The Buckinghams.





As a climax to a hectic week of rehearsals, interviews, and judges, Miss Yvonne Ann Allen was crowned Miss Paterson State College 1969-70. Miss Allen competed against thirteen other girls in the areas of evening gown, swimsuit and talent. For her talent, she sang the aria "Musetta's Waltz" from the opera "La Boheme." The other finalists were Kathleen Menegus, First Runner-up; Linda Petzold, Second Runner-up, Patricia Griffin, Third Runner-up; and Marilyn Kohnke, Fourth Runner-up.

ABOVE: All fourteen contestants line up with Joyce Purzycki, Miss Paterson State College 1968. LEFT: The five finalists await the decision. LOWER LEFT: Yvonne Allen sings "Musetta's Waltz." LOWER CENTER: The first runner-up is announced. LOWER RIGHT: The crowning of Yvonne Ann Allen as Miss P.S.C. 1969.



Miss Paterson State College Pageant



Camino Real

The performances given by the Pioneer players this year included *Camino Real* by Tennessee Williams, and *Once Upon a Mattress*, a musical setting for *The Princess and the Pea*. Both plays were very successful and revealed the polished professionalism of the thespian group.





Once
Upon
a
Mattress





Senior Prom





Senior Faculty Dinner

The annual Senior-Faculty Dinner was held at the Neptune Inn on June 2, 1969. Being the last social event at which seniors and faculty are together, awards, gifts, and farewells were exchanged. Dr. Olsen was given an Inauguration album by the 1969 *Pioneer*, and those students who worked diligently for the Class of 1969 were honored. Skits, and a Physical Education majors' film provided entertainment for the evening.

ABOVE: Dr. Kenworthy, Dr. Scully, Dr. Emerich, Mrs. Randall, Miss Yusaitis, and Dr. Olsen at the head table. LEFT: Mrs. Randall accepts the class history. LOWER LEFT: Mrs. Randall presents Outstanding Seniors Barbara Hradil and Bob Moore with their awards. LOWER RIGHT: Jo Ann De Marco receives the Delta Kappa Gamma Award from Miss Grace Brown.



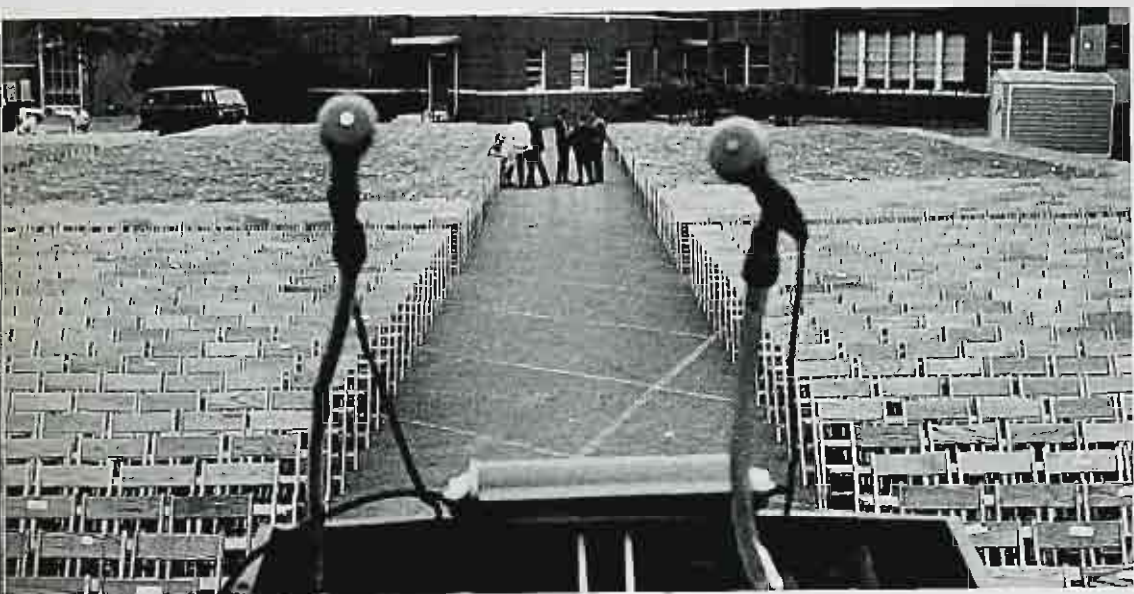

Commencement 1969

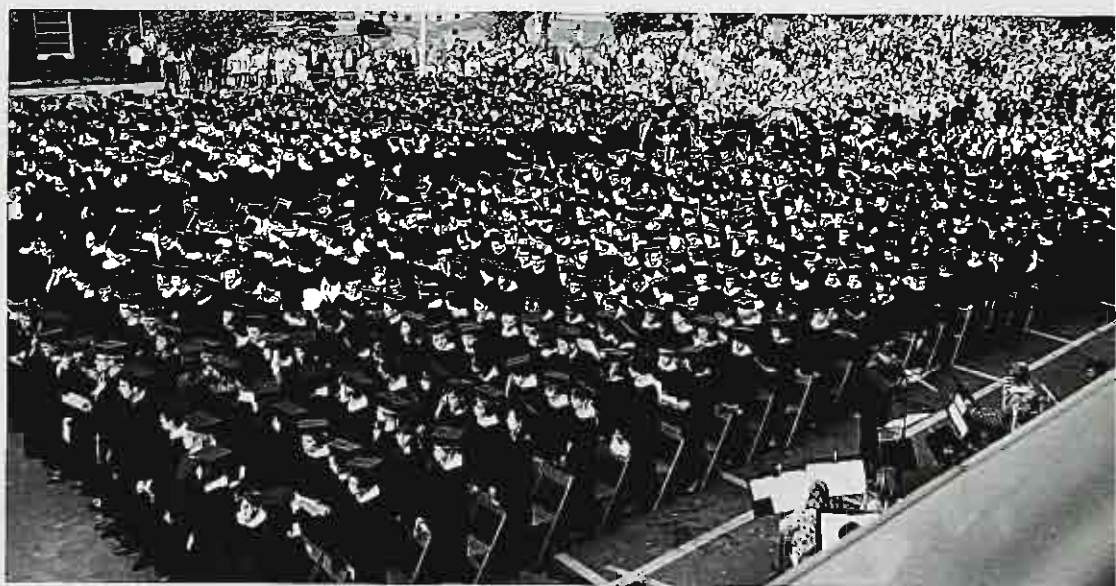



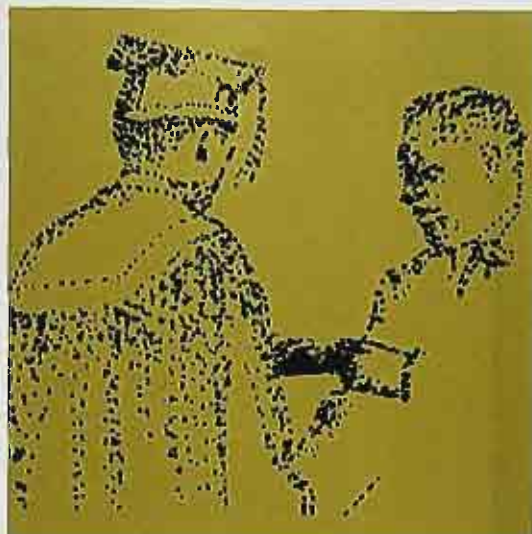

Seniors



The culmination of the four-year college experience is the consciousness that one has changed from an uncertain student to a discerning adult. Only through involvement, thought, and self-evaluation is this transformation accomplished.





Susan Abbate, B.A.
General Elementary



Mary Ann Accomando, B.A.
General Elementary



Barbara Jane Ackerson, B.A.
Mathematics



Lana Acquaviva, B.A.
General Elementary



Leanore Adams, B.A.
General Elementary



Ann A. Aguanno, B.A.
General Elementary



Carol Ajemian, B.A.
General Elementary



Phyllis Albarelli, B.A.
Kindergarten-Primary



Elizabeth Sharon Alexon,
B.A.
Special Education



Patricia Altomare, B.A.
General Elementary



Jacquelynne A. Amiano, B.A.
General Elementary



Roberta Anderson, B.A.
General Elementary



Leonora Aporta, B.A.
Art



Celia Amster, B.A.
General Elementary



Martha Anderson, B.A.
Biology



Maxwell Anfang, B.A.
Social Science



Marlene Angiono, B.A.
General Elementary



Ann Marie Artelli, B.A.
Kindergarten-Primary



Patricia Ellen Atkinson, B.A.
Social Science



Stanley T. Augustyn, B.A.
Social Science



Linda Lockburner Ayers, B.A.
Kindergarten-Primary



William Azevedo, B.A.
Special Education



Brian Bailey, B.A.
General Elementary



Patricia Bangeman, B.A.
Social Science



Linda Mary Barbera, B.A.
English



Marlene Dale Barker, B.A.
General Elementary



Jo-Ann Barkowski, B.A.
General Elementary



Patricia Mary Barnaba, B.A.
Physical Education



Lottie Zebrowski Barone,
B.A.
General Elementary



Alana Kathleen Battersby
B.A.
General Elementary



Carolyn Koth Behnke, B.A.
English



Peggy Bartro, B.A.
Kindergarten-Primary



Carol Bayda, B.A.
General Elementary



Carol Barry, B.A.
Art



Joyce Becht, B.A.
General Elementary



Teresa Behrens, B.A.
Kindergarten-Primary



Diane Barton, B.A.
General Elementary



Sharon Becker, B.A.
Special Education



Linda Belli, B.A.
General Elementary



Donald Bender, B.A.
Speech Correction



Vincent R. Benfatti, B.A.
Special Education



Cheryl Ann Bennett, B.A.
Special Education



Diane Bern, B.A.
General Elementary



Elaine Anne Berry, B.A.
Art



Barbara Bianchi, B.A.
Special Education



Patricia Bianchi, B.A.
General Elementary



Raymond Bilar, B.A.
Social Science



Madeline Bill, B.A.
General Elementary



Carole Arlene Bisti, B.A.
Kindergarten-Primary



Shirley Blecher, B.A.
General Elementary



Anita Marcia Bloom, B.A.
General Elementary



Rita Blumenthal, B.A.
General Elementary



Sandra Helen Blumenthal,
B.A.
General Elementary



Marilyn Jean Bobrowicz,
B.A.
Speech Correction



Rosalie Boccellato, B.A.
Kindergarten-Primary



Dorothy Abele Bocchino,
B.A.
Art



Anni Bokowiec, B.A.
Kindergarten-Primary



Kathleen Bollinger, B.A.
Junior High



Marian Bomba, B.A.
General Elementary



Rosemarie Borriello, B.A.
General Elementary



Sharon Elio Bowers, B.A.
Junior High



Thomas Boyle, B.A.
English



Darlene Boonstra, B.A.
Special Education



Janice Bottcher, B.A.
Junior High



Kathleen Bradley, B.A.
General Elementary



Barbara Ann Borges, B.A.
General Elementary



Lorraine Bostwick, B.A.
Social Science



Louise Branca, B.A.
Kindergarten-Primary



Nancy Brennan, B.A.
General Elementary



Carol Brown, B.A.
General Elementary



Mildred Brown, B.A.
General Elementary



William Brown, B.A.
English



Alysian Brummer, B.A.
Speech Arts



Angela Brzostowski, B.A.
Mathematics



Linda Joan Bufardeci, B.A.
General Elementary



Bruce R. Bullis, B.A.
Physical Science



Caesar Bullock, B.A.
Junior High



Barbara Ellen Bucuk, B.A.
Special Education



Leonard M. Burns, B.A.
Biology



Janet Butchko, B.A.
Social Science



Gwenith Butler, B.A.
General Elementary



Carol Calderone, B.A.
General Elementary



David William Campe, B.A.
Junior High



Charlene I. Canger, B.A.
Junior High



Diane Lee Cannizzaro, B.A.
General Elementary



Louise Antoinette Capra, B.A.
General Elementary



Susanne Captoni, B.A.
General Elementary



Rose Marie Caputo, B.A.
General Elementary



Linda Carfello, B.A.
General Elementary



Anna M. Calo, B.A.
General Elementary



Lois Cardillo, B.A.
General Elementary



Dianne G. Casulli, B.A.
Physical Education



Colleen Gail Carey, B.A.
Art



Donna Maria Cariello, B.A.
General Elementary



Mary Linda Cavan, B.A.
Kindergarten-Primary



Carol Ann Cascais, B.A.
Speech Correction



Jean Marie Cavanaugh, B.A.
General Elementary



Ellen Marie Cebak, B.A.
Mathematics



Anita Cerulli, B.A.
Biology



Pamela B. Cerza, B.A.
Kindergarten-Primary



Joseph H. Cenicola, B.A.
Biology



Christina Cheek, B.A.
General Elementary



Linda Ruth Cherry, B.A.
Kindergarten-Primary



Salvatore Peter
Chiaravallotti, B.A.
Biology



Marcy Helen Chrisman, B.A.
General Elementary



Joanne Famoso Christiano,
B.A.
Speech Arts



Mary Anne Christie, B.A.
Physical Education



Linda Anne Chudzik, B.A.
General Elementary



Halyna Chykaliuk, B.A.
Kindergarten-Primary



Josephine Ciallella, B.A.
General Elementary



Dorothy Rita Cichowicz, B.A.
Physical Education



Carol Ann Ciocan, B.A.
General Elementary



Joseph Cisar, B.A.
Junior High



Jeanne Sherer Clark, B.A.
English



Mary Louise Clawson, B.A.
General Elementary



Tomasina Coglitore, B.A.
General Elementary



Lorraine Mary Cologie, B.A.
General Elementary



Catherine Conklin, B.A.
General Elementary



Jacqueline Virginia Coote, B.A.
Kindergarten-Primary



Gertrude Cornish, B.A.
General Elementary



Korrine Doheny Corrado, B.A.
Kindergarten-Primary



Ellen Marie Coski, B.A.
Speech Correction



Maria Costa, B.A.
General Elementary



Lorraine T. Costiere, B.A.
Junior High



Sharon Courter, B.A.
General Elementary



Jack Covell, B.A.
Music



Sarah Anne Cox, B.A.
Social Science



Susan Virginia Crawford, B.A.
General Elementary



Karen Cregar, B.A.
Mathematics



Frank John Cuphone, B.A.
Junior High



Maxine Curlee, B.A.
Junior High



Ruthann Damstra, B.A.
General Elementary



Phyllis Danley, B.A.
General Elementary



Cheryl Dannehl, B.A.
Mathematics



Brenda E. Davenport, B.A.
Kindergarten-Primary



Louise Marie Davis, B.A.
Special Education



Dorothy Stevens Davis, B.A.
Art



Nancy Davis, B.A.
Kindergarten-Primary



Patricia Davis, B.A.
Kindergarten-Primary



Donna Dean, B.A.
General Elementary



Elly de Boer, B.A.
General Elementary



Mary J. Decker, B.A.
General Elementary



Sandra Decker, B.A.
Kindergarten-Primary



James DeFilippis, B.A.
Social Science



Diane M. DeFoe, B.A.
General Elementary



Rosemarie DeFranco, B.A.
General Elementary



Sandra DeMaio, B.A.
Kindergarten-Primary



JoAnn Marie DeMarco, B.A.
English



Robert Demeter, B.A.
General Elementary



Eileen Doremus Demeter,
B.A.
Kindergarten-Primary



Ronald E. Dempsey, B.A.
Junior High



Sheryl De Muth, B.A.
Kindergarten-Primary



Diane Elaine Denick, B.A.
General Elementary



Frances Mary DePalma, B.A.
Music



Christina R. Derrick, B.A.
Mathematics



Josephine DeVincentis, B.A.
General Elementary



Patricia Dick, B.A.
General Elementary



Leonard V. Diedolf, B.A.
Speech Correction



Patricia DiGeronimo, B.A.
General Elementary



Marjorie Lebek DiGiovanni,
B.A.
English



Thomas Robert Dilly, B.A.
Junior High

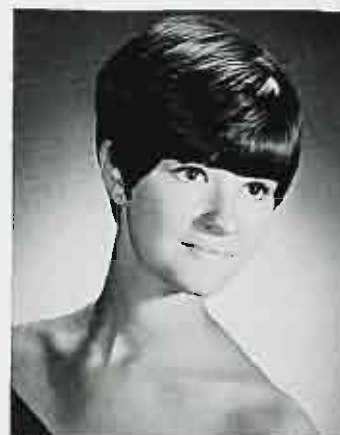

Donna Maria DiPaola, B.A.
Speech Correction



Lorraine DiPasquale, B.A.
Mathematics



Margaret Dodds, B.A.
General Elementary



Janet Dooley, B.A.
Kindergarten-Primary



Phyllis Rita R. DiSalvo, B.A.
Art



Marie Hermine Dmochowski,
B.A.
Mathematics



Linda Domonkos, B.A.
General Elementary



Lorraine Frances Donohue,
B.A.
Biology



Minnie H. Douma, B.A.
General Elementary



F. James Doyle, B.A.
Speech Correction



Anne J. Driessnack, B.A.
General Elementary



Bonnie Lee DuBrow, B.A.
General Elementary



JoAnn Dudak, B.A.
General Elementary



Marna Peres Dubin, B.A.
Kindergarten-Primary



Jean Dunn, B.A.
General Elementary



Susan F. Paterson Durina,
B.A.
General Elementary



Catherine Dykstra, B.A.
General Elementary



Lois Ann Dunkerley, B.A.
General Elementary



Robert Edge, B.A.
General Elementary



Karen Ann Eisele, B.A.
General Elementary



Gabrielle Deedra Eiserle,
B.A.
Kindergarten-Primary



Susan Jane Eble, B.A.
Kindergarten-Primary



Nancy Lee Englishman, B.A.
General Elementary



Gwendalyn Ennis, B.A.
Kindergarten-Primary



Harold J. Ettelt, B.A.
Social Science



Nicholas A. Evangelista, B.A.
Biology



Carole Faller, B.A.
Kindergarten-Primary

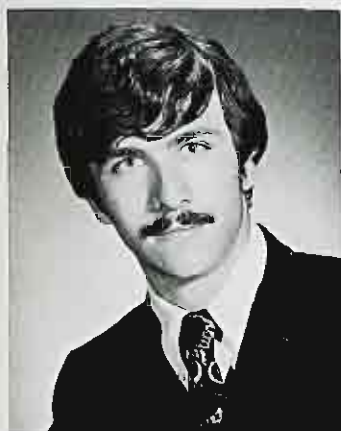

John Farah, B.A.
General Elementary



Carol Anita Farnum, B.A.
Social Science

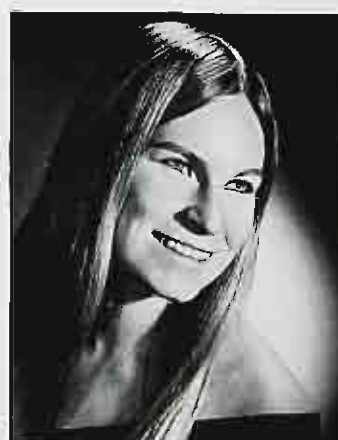

Kathleen Clare Farrell, B.A.
English



Elizabeth S. Felldin, B.A.
General Elementary



Patricia Fernicola, B.A.
General Elementary



Helene Filreis, B.A.
English



Marylou R. Finlay, B.A.
Music



Linda Joyce Fischer, B.A.
Speech Arts



Paul Fischle, B.A.
General Elementary



Eleanor Teresa Fleming, B.A.
General Elementary



Teresa Florio, B.A.
English



Eileen Owens Flucker, B.A.
Mathematics



Cynthia Focarino, B.A.
General Elementary



Kathleen Foley, B.A.
General Elementary



Susan Fredericks, B.A.
General Elementary



Marcia Ann Frey, B.A.
General Elementary



JoAnne Maureen Fricano,
B.A.
Kindergarten-Primary



Freda Fried, B.A.
Kindergarten-Primary



Marilyn Frignoca, B.A.
English



Marsha Frisch, B.A.
General Elementary

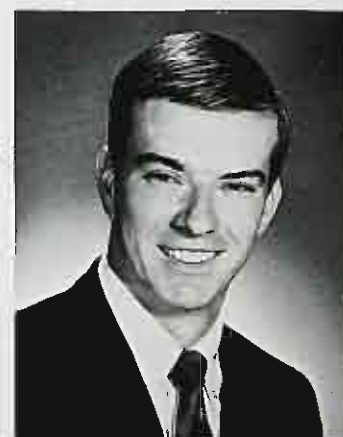

Richard Furlong, B.A.
Junior High



Nancy Patricia Gaetano, B.A.
English



Dorothy Gangi, B.A.
General Elementary



Louise Garrison, B.A.
General Elementary



Caren Galinsky, B.A.
General Elementary



Joyce Faith Garrison, B.A.
General Elementary



Rita Jean Gawlowski, B.A.
Junior High



Andrea Gall, B.A.
Kindergarten-Primary



Linda R. Garey, B.A.
General Elementary



Lorraine Mary Geijer, B.A.
General Elementary



James Gash, B.A.
Social Science



Elida Gentile, B.A.
Speech Correction



Linda M. Gentile, B.A.
Kindergarten-Primary



Victoria Cirillo Giacomini,
B.A.
English



Robert Giaquinto, B.A.
English



Linda Gilmore, B.A.
Art



Rosalie M. Giordano, B.A.
General Elementary



Anne Gingerelli, B.A.
General Elementary



Jay Glaser, B.A.
General Elementary



Jeanne Gleason, B.A.
English



Christina I. Glentz, B.A.
General Elementary



Patricia Gnecco, B.A.
Speech Correction



Helen H. Goehry, B.A.
General Elementary



Claire Goodman, B.A.
General Elementary



Diane Ellen Gorab, B.A.
Kindergarten-Primary



Ruth-Ellen Gottschalk, B.A.
General Elementary



Jeanne Elizabeth Graham,
B.A.
General Elementary



Judy Elise Graman, B.A.
Speech Correction



William Gorton, B.A.
Music



Elizabeth Gramlich, B.A.
Special Education



Eileen Grear, B.A.
General Elementary



Patricia Lynn Grenier, B.A.
General Elementary



Barbara Jane Grigat, B.A.
Kindergarten-Primary



Michele Groman, B.A.
General Elementary



Ellen Ceil Grossberg, B.A.
Music



Kathleen Grote, B.A.
Physical Education



Joyce Lynn Groves, B.A.
General Elementary



Nancy Catherine Gurney, B.A.
Music



Edward J. Hall, B.A.
General Elementary



Kathleen E. Hall, B.A.
Kindergarten-Primary



Marilyn June Haas, B.A.
Biology



Margaret Hannan, B.A.
General Elementary



Patricia Alice Harper, B.A.
Kindergarten-Primary



Hope Harrell, B.A.
General Elementary



Michelle Harris, B.A.
General Elementary



Jane Virginia Harrison, B.A.
Kindergarten-Primary



Stephanie Hartley, B.A.
Kindergarten-Primary



Jeanne Hatok, B.A.
General Elementary



Terri Haupt, B.A.
General Elementary



Carol Stietz Haussmann, B.A.
General Elementary



Cecil Ann Hayden, B.A.
General Elementary



Judy Hayman, B.A.
Speech Arts



Annalee Hazen, B.A.
General Elementary



Martha Hazlett, B.A.
Kindergarten-Primary



Kim Heilig, B.A.
General Elementary



Diane Helms, B.A.
English



Barbara Henderson, B.A.
English



Floyd Henderson, Jr., B.A.
General Elementary



Marjorie Henry, B.A.
General Elementary



Alberta Phyllis Herman, B.A.
General Elementary



Alison McClellan Hoffman,
B.A.
Art



Marianne Holster, B.A.
Kindergarten-Primary



Mary Ann Horbatuck, B.A.
Mathematics



Rosemary Horkay, B.A.
General Elementary



Linda J. House, B.A.
General Elementary



Sandra Jean Howard, B.A.
General Elementary



Barbara Elizabeth Hradil,
B.A.
Kindergarten-Primary



Nancy Hutnik, B.A.
General Elementary



Judith Ann Imperato, B.A.
Kindergarten-Primary



Susan Irons, B.A.
Kindergarten-Primary



James Hullah, B.A.
Art



Patricia Hynes, B.A.
General Elementary



Carole Ivan, B.A.
Kindergarten-Primary



Patricia Helen Hunter, B.A.
Mathematics



Constance Pinto Hyle, B.A.
General Elementary



Katherine Jackson, B.A.
General Elementary



Patricia Grace Jackson, B.A.
General Elementary



Patricia Jacobs, B.A.
Kindergarten-Primary



David John Jannarone, B.A.
Biology



Ruth Jansson, B.A.
English



Lucille Jarosz, B.A.
Speech Arts



Susan Jasieniecki, B.A.
General Elementary



Betty Jayne, B.A.
Physical Education



Patricia Boffa Jensi, B.A.
General Elementary



Karyl Marie Johnson, B.A.
Kindergarten-Primary



Luana M. Johnson, B.A.
Kindergarten-Primary



Elizabeth June, B.A.
Art



Julie Kaczprowicz, B.A.
Social Service



Norma Kahn, B.A.
General Elementary



Eileen F. Kane, B.A.
General Elementary



Rodney Karpinski, B.A.
Junior High



Roberta H. Kattan, B.A.
Kindergarten-Primary



Stephen Kayne, B.A.
Social Science



Donna Paula Kiel, B.A.
Physical Education



Elizabeth Keller, B.A.
General Elementary



Donna Mae Kenney, B.A.
English



Bonnie Golub Klein, B.A.
Kindergarten-Primary



Carol Ann Kleiner, B.A.
Art



Paul Fredrick Knoeffler, B.A.
Music



Marie E. Koch, B.A.
Biology



Karen Koenig, B.A.
General Elementary



Mary Kollarik, B.A.
General Elementary



Daria Kobel, B.A.
Junior High



Roslyn Kolpan, B.A.
General Elementary



Maureen Ann Komenda, B.A.
General Elementary



Ellen Diane Kopec, B.A.
General Elementary



Peter Kortoky, B.A.
Art



Kathleen Kortz, B.A.
General Elementary



Diane Kovacs, B.A.
General Elementary



Patricia M. Kozibroda, B.A.
Speech Correction



Eva Schuck Kozikowski, B.A.
General Elementary



Mitzi Kramer, B.A.
General Elementary



Janie Krawitz, B.A.
General Elementary



Mary Ann Kuhn, B.A.
Mathematics



Linda Utter Kurtz, B.A.
General Elementary



Vera M. Krumm, B.A.
English



Lynn Anne Kuzma, B.A.
Special Education



H. Jeanne Kyle, B.A.
Physical Education



Frances Lacirignola, B.A.
General Elementary



Nancy LaCorte, B.A.
Kindergarten-Primary



Marie C. La Forgia, B.A.
General Elementary



Marlene LaLuna, B.A.
General Elementary



Dorothy C. Lamson, B.A.
General Elementary



Anne Landau, B.A.
Social Science



Karen M. Landau, B.A.
General Elementary



Linda Lane, B.A.
English



Valerie Jozwiak Landmesser,
B.A.
General Elementary



Mary Jane Lanese, B.A.
Special Education



Lynne Larson, B.A.
General Elementary



Patricia King Laskie, B.A.
Kindergarten-Primary



Carol Ann Lawless, B.A.
General Elementary



Arlene Leidenfrost, B.A.
English



Dolores Huber Lembeck, B.A.
General Elementary



Paulette Lembo, B.A.
English



Diana Lynn Le Pore, B.A.
General Elementary



Linda Deanna Levin, B.A.
Kindergarten-Primary



Terry Lewerth, B.A.
Physical Education



Lorraine Lind, B.A.
General Elementary



Robert E. Lindsley, B.A.
Social Science



Linda Lipinski, B.A.
Physical Education



Judith Rae Lissemore, B.A.
English



Edith Locascio, B.A.
General Elementary



Barbara Ellen Luciani, B.A.
General Elementary



Lynda Marie Lynch, B.A.
Special Education



Bernadette Bastek Mackie,
B.A.
General Elementary



Deborah Jean Lodato, B.A.
General Elementary



Jeannette E. Smith Lyde, B.A.
English



Carol Lee Madden, B.A.
Speech Correction



Martha Lose, B.A.
English



Sharon Catherine Luty, B.A.
General Elementary



Dorothy E. Mains, B.A.
General Elementary



Paula Malatesta, B.A.
Art



Eileen Malensky, B.A.
General Elementary



Joyce Mallory, B.A.
General Elementary



Margaret Malone, B.A.
Physical Education



Theresa Cecelia Maneggio,
B.A.
Speech Arts



Margaret Mangan, B.A.
Physical Education



Kathleen Marafiote, B.A.
General Elementary



Theresa Maragliano, B.A.
Social Science



Sunday Marinello, B.A.
Kindergarten-Primary



Carol Ann Markert, B.A.
Mathematics



Peter S. Massardo, B.A.
General Elementary



Joan Frances Masterson, B.A.
General Elementary



William Mastro, B.A.
Social Science



Sheryl Mastrogiovanni, B.A.
Special Education



Cheryl A. Mathes, B.A.
General Elementary



Julia Ann Matola, B.A.
Kindergarten-Primary



Judy Mayer, B.A.
Kindergarten-Primary



Margaret McAlindin, B.A.
Special Education



Raymond Jon McCabe, B.A.
Special Education



Marion McCarthy, B.A.
Junior High



Eileen Kay McCollick, B.A.
Physical Education



Margaret McGlynn, B.A.
English



Phyllis McGrath, B.A.
Junior High



Joan Korzun McGuirk, B.A.
General Elementary



Lois Christine McNamara,
B.A.
Physical Education



Kenneth Medaska, B.A.
Junior High



Karen Ann Medlon, B.A.
General Elementary



Susan Doris Meic, B.A.
General Elementary



Joann Melhado, B.A.
Speech Correction



Barbara Ann Metzger, B.A.
Speech Correction



Frances Meyerson, B.A.
General Elementary



Joseph Memoli, B.A.
Social Science



Deanna Mendoza, B.A.
Special Education



Mary Meyer, B.A.
English



Beverly Meyers, B.A.
Art



Barbara Michielsen, B.A.
General Elementary



Judith A. Milici, B.A.
General Elementary



Ellen Miller, B.A.
General Elementary

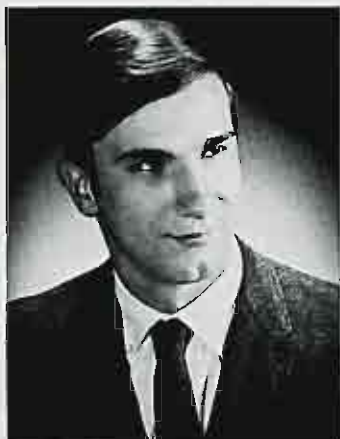

Richard Miller, B.A.
Junior High



Bill Minery, Jr., B.A.
Music



Carol Ann Molinsky, B.A.
Kindergarten-Primary



Lee H. Moody, B.A.
Music



Robert W. Moore, B.A.
Social Science



Joan Helen Morris, B.A.
General Elementary



Gayle M. Mosier, B.A.
General Elementary



Sandra Moy, B.A.
Biology



Lois Muccio, B.A.
Kindergarten-Primary



Virginia Muccio, B.A.
General Elementary



Kathleen Grace Murgio, B.A.
General Elementary



Marie Murphy, B.A.
Kindergarten-Primary



Victoria Marie Musetti, B.A.
Mathematics



Gail Nejme, B.A.
Mathematics



Douglas Samuel Nelson, B.A.
Special Education



Karen Nelson, B.A.
General Elementary



Mary Nesti, B.A.
Art



Cheryl V. Nias, B.A.
Kindergarten-Primary

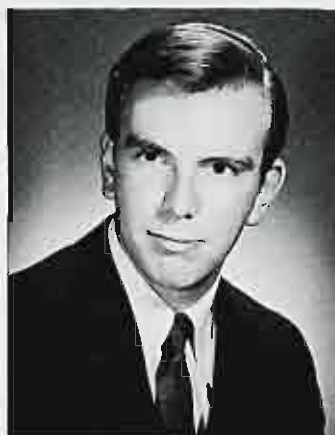

Donald Thomas Nicolato,
B.A.
General Elementary



Eugene J. Nicolato, Jr., B.A.
General Elementary



Alan R. Noble, B.A.
General Elementary



Andrea P. Nolan, B.A.
General Elementary



Patricia M. Nolan, B.A.
Physical Education



Erland N. Nordstrom, Jr.
B.A.
Music



Cheryl Ann Novak, B.A.
Speech Correction



Karen H. Novotny, B.A.
General Elementary



Denise Lynn Nugent, B.A.
General Elementary



Rita A. Occhipinti, B.A.
Kindergarten-Primary



William John Oliver, B.A.
Physical Science



Virginia Olwell, B.A.
Mathematics



Patricia O'Neill, B.A.
Mathematics



Charles J. Orlando, Jr., B.A.
Biology



Evelyn Pallo, B.A.
General Elementary



Sandra Panagakos, B.A.
Biology



Barbara Oratio, B.A.
Kindergarten-Primary



Albert Paganelli, B.A.
Biology



Anthony Pappalardo, B.A.
Music



Elaine Clare Oricchio, B.A.
General Elementary



Mary Amanda Osnato, B.A.
General Elementary



David Parish, B.A.
Biology



Frances Pasquariello, B.A.
General Elementary



Margaret Paterno, B.A.
General Elementary



Helen R. Patti, B.A.
General Elementary



Arlene Pelaia, B.A.
General Elementary



Maria Peluso, B.A.
General Elementary



Linda Ann Percussi, B.A.
English



Susan Perpente, B.A.
General Elementary



Jane Perzel, B.A.
Kindergarten-Primary



Holly Frances Peters, B.A.
Kindergarten-Primary



Letitia Peters, B.A.
Special Education



Frances Petriello, B.A.
General Elementary



Jane Ann Petrozzino, B.A.
General Elementary



Carol Jeanne Pettinelli, B.A.
General Elementary



Leslie Lynn Pickering, B.A.
English



MaryAnn B. Pieshala, B.A.
Physical Education



Andrea Pietruszka, B.A.
Kindergarten-Primary



Judith Ann Pinder, B.A.
Social Science



Judith Pizzano, B.A.
Kindergarten-Primary



Phyllis Plangemann, B.A.
Social Science



Mary V. Pohlman, B.A.
Music



Maryanne B. Polomski, B.A.
General Elementary



William John Poole, Jr., B.A.
General Elementary



Marie Ellen Potuto, B.A.
Speech Correction



Lawrence T. Powell, B.A.
Mathematics



Bessie Ann Prasch, B.A.
General Elementary



Pamela Pratt, B.A.
Speech Correction



Michele Anne Prosperi, B.A.
General Elementary



Barbara Protono, B.A.
English



Linda Pscolkoski, B.A.
Art



Janet Proll, B.A.
Biology



Georgia Jean Puluse, B.A.
General Elementary



Christine Anne Pych, B.A.
Kindergarten-Primary



Betty Rainey, B.A.
General Elementary



Eugene R. Pumphrey, B.A.
Mathematics



Salvatore Puzzo, B.A.
Social Science



Henry Quant, B.A.
General Elementary



Lois Nancy Rachwal, B.A.
Social Science



Eileen Rainey, B.A.
General Elementary



Susan M. Rampulla, B.A.
General Elementary

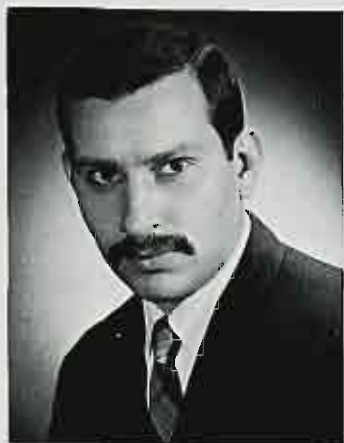

Joseph Randazzo, B.A.
General Elementary



Mary Ann Reddington, B.A.
Junior High



Margaret Ann Refi, B.A.
General Elementary



Concetta Ann Recchia, B.A.
General Elementary



Melodie Restevo, B.A.
General Elementary



Rosemary Ricciardi, B.A.
General Elementary



Donald Calder Rich, B.A.
Biology



Patricia Jeanne Reilly, B.A.
English



RuthAnn Rienstra, B.A.
General Elementary



Eileen Rigilano, B.A.
General Elementary



Gale Pecklers Riedel, B.A.
Kinderqarten-Primary



Diann Riley, B.A.
Kindergarten-Primary



Marlene Ritter, B.A.
English



Ann Roch, B.A.
Art



Mark Roland, B.A.
Special Education



Agnes Romeo, B.A.
Mathematics



Josette Marie Ronner, B.A.
Special Education



Kenneth Jay Rosen, B.A.
Social Science



Roslyn Rosenkranz, B.A.
Speech Correction



Susan Jaye Rosenthal, B.A.
Art



Jean Ross, B.A.
General Elementary



Marguerite Napier Roth, B.A.
General Elementary



Mary Evelyn Roumel, B.A.
General Elementary



Rebecca Mary Ruban, B.A.
Kindergarten-Primary



Catherine Rudolph, B.A.
Art



Barbara Mary Saad, B.A.
Speech Arts



Eileen M. Sackin, B.A.
General Elementary



Bernice Saint, B.A.
General Elementary



Barbara Saiko, B.A.
Kindergarten-Primary



Nancy Helen Salko, B.A.
Physical Education



Ethel Salman, B.A.
Art



Denyse Salmon, B.A.
Kindergarten-Primary



Robert Gill Sattan, B.A.
Biology



Elaine Ida Mary Schafer, B.A.
General Elementary



Susan C. Schatmeyer, B.A.
Art



Susan Salsberg, B.A.
General Elementary



Vittoria Sauter, B.A.
Kindergarten-Primary



Sandra Scheren, B.A.
Mathematics



Ellen San George, B.A.
Speech Correction



Robert Saunders, B.A.
Social Science



Berta Schiller, B.A.
General Elementary



Linda Schlegel, B.A.
General Elementary



Janet Christine Schlenker,
B.A.
General Elementary

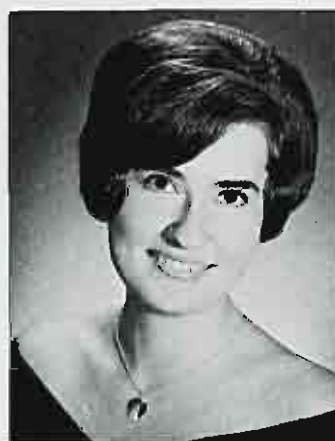

Ellen Schlosser, B.A.
Kindergarten-Primary



Laura Ellen Schnauz, B.A.
Biology



Beth Jenson Schneider, B.A.
General Elementary



Myra Lichaw Schnur, B.A.
English



Barbara Ann Schrenk, B.A.
General Elementary



Jane K. Schumann, B.A.
Speech Arts



Jane S. Schuster, B.A.
General Elementary

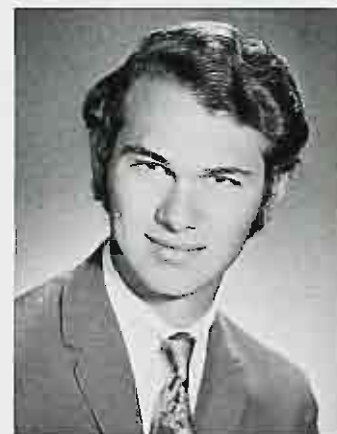

Arnold Schwartz, B.A.
Junior High



Raymond L. Schwartz, B.A.
General Elementary



Marion Schwartzinger, B.A.
General Elementary



Ruth Scibetta, B.A.
Kindergarten-Primary



Madeline Seastrom, B.A.
General Elementary



Kathleen Anne Scrittorale,
B.A.
General Elementary



Yvonne M. L'Haridon
Schweighardt, B.A.
Mathematics



John Scozzaro, B.A.
General Elementary



Kathleen Sexton, B.A.
Physical Education



Linda Margaret Schweizer,
B.A.
General Elementary



Jane Scoles, B.A.
Kindergarten-Primary



Arline Ann Shaner, B.A.
Biology



Steven Sherman, B.A.
Junior High



Linda Shewring, B.A.
General Elementary



Kathleen Shoemaker, B.A.
Kindergarten-Primary



Elizabeth Maria Sics, B.A.
Kindergarten-Primary



Richard Sigler, B.A.
General Elementary



Margaret Siljee, B.A.
General Elementary



Sandra Silver, B.A.
Speech Correction



Clare Allatheair Simmons,
B.A.
Physical Education



Laura Marion Simon, B.A.
General Elementary



Darlene Sisco, B.A.
General Elementary



Judith Sitarz, B.A.
Physical Education



Laurie Dee Simonton, B.A.
General Elementary



Jo Ann M. Sinacori, B.A.
General Elementary



Kathy Jean Sisco, B.A.
General Elementary



Sheryl Sisto, B.A.
Physical Education



James P. Skubic, B.A.
Social Science



Nancy Anne Slickers, B.A.
Kindergarten-Primary



Arlene E. Smith, B.A.
Junior High



Elaine Marsha Smith, B.A.
General Elementary



Marilyn Jean Smith, B.A.
Physical Education



Patricia Stanisci Smith, B.A.
General Elementary



Susan Patricia Smith, B.A.
Kindergarten-Primary



Ann B. Snyder, B.A.
General Elementary



Marian Snyder, B.A.
English



Carol Soban, B.A.
General Elementary



Susan Sobel, B.A.
Special Education



Catherine A. Sogorka, B.A.
Physical Education



Patricia Ann Solla, B.A.
Junior High



Eileen Sommariva, B.A.
General Elementary



Toni Sorrentino, B.A.
Kindergarten-Primary



Beverly Ann Spannon, B.A.
General Elementary



Carol J. Specht, B.A.
Kindergarten-Primary



Lois Ann Sprick, B.A.
Kindergarten-Primary



Joanne Standish, B.A.
General Elementary



Michael J. Stanton, Jr., B.A.
Speech Arts

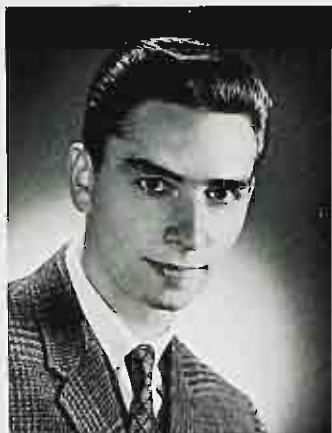

Michael Staub, B.A.
Junior High



Carol Stefanacci, B.A.
Art



Betty L. Stengel, B.A.
General Elementary



Kathy Stewart, B.A.
Biology



Mark Stigliano, B.A.
Social Science



Joyce Estelle Storms, B.A.
General Elementary



Sandra L. Storms, B.A.
Social Science



Vida Story, B.A.
Kindergarten-Primary



Susan May Stroh, B.A.
General Elementary



Linda Marie Strongosky, B.A.
General Elementary



Karen Stropnick, B.A.
Speech Arts



Jane C. Struble, B.A.
Kindergarten-Primary

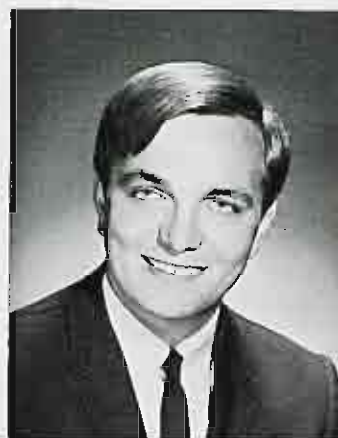

Robert Stryker, B.A.
Social Science



Catherine G. Studer, B.A.
Kindergarten-Primary



Barbara Ann Swain, B.A.
Speech Correction



June Barbara Tanderis, B.A.
English



Elaine ten Broeke, B.A.
Biology



Ellen Meline Sudol, B.A.
General Elementary



Marion Swade, B.A.
General Elementary



Nancy Alison Swaluk, B.A.
Kindergarten-Primary



Maxine R. Teich, B.A.
General Elementary



Jacquelin Tashjian, B.A.
General Elementary



Ellen Ann Tendler, B.A.
General Elementary



Raymond Threlfall, B.A.
Junior High



Carol Tiger, B.A.
Kindergarten-Primary



Francine Ciano Tirri, B.A.
Special Education



Ann Elizabeth Tomasetti,
B.A.
General Elementary



Carol Tomaz, B.A.
General Elementary



Maryann Tomboreilo, B.A.
General Elementary



Kathleen Tool, B.A.
Art



Cheryl M. Tortoriello, B.A.
Physical Education



Mark Anthony Toscani, B.A.
Social Science



Janice Marie Toth, B.A.
General Elementary



Joan Tucker, B.A.
Kindergarten-Primary



Carola Turi, B.A.
General Elementary



Dolores K. Tych, B.A.
Physical Education



Christine Ann Tuma, B.A.
Physical Education



Jeanne Ann Tyldesley, B.A.
English



Constance M. Trifletti, B.A.
Physical Education



Kathleen Tuminelli, B.A.
English



Laura Ellen Tywoniak, B.A.
English



Cheryl Uhlig, B.A.
Special Education



Theresa Urban, B.A.
General Elementary



Maria Valenza, B.A.
Special Education



Abraham Van Beveren, Jr.,
B.A.
Junior High



Beverly Catherine Van
Blarcom, B.A.
General Elementary



Jo Ann Van Delden, B.A.
Speech Arts



Linda M. Vanderhoof, B.A.
Social Science



Ruthann Vande Veire, B.A.
Biology



Mary A. Van Gelder, B.A.
Speech Correction



Cheryl Van Loon, B.A.
General Elementary



Bonnie M. Van Riper, B.A.
General Elementary



Victoria Jean Van Stone, B.A.
Junior High



Carolyn Vasilenko, B.A.
General Elementary



Susan Velardi, B.A.
Kindergarten-Primary



Kathryn Viccaro, B.A.
General Elementary



Linda Vintaloro, B.A.
General Elementary



Yvonne B. Visocky, B.A.
General Elementary



Tanya Vouvalides, B.A.
Special Education



Linda Ann Wallace, B.A.
General Elementary



Suzanne Wasdyke, B.A.
Biology



Peter Marion Wasek, B.A.
General Elementary



Linda P. Warner, B.A.
Music



Claudette Faye Wassil, B.A.
English



Gail Elizabeth Weir, B.A.
Speech Arts



Susan Lea Weir, B.A.
General Elementary



Bette Amato Welch, B.A.
Kindergarten-Primary



Joyce Ann Wendroff, B.A.
General Elementary



Susan Jay Whitaker, B.A.
Special Education



Jason M. Weiss, B.A.
Biology



George F. Wild, B.A.
Junior High



Judith Wilmont, B.A.
General Elementary



Marion Winslow, B.A.
General Elementary



Frieda Catherine Witshonke,
B.A.
Music



Ernestine Elizabeth Winter,
B.A.
General Elementary



Paula Rosen Wittman, B.A.
General Elementary



Jerilyn A. Witty, B.A.
General Elementary



Phyllis Wohlers, B.A.
Art



Eileen Wood, B.A.
General Elementary



Susan Lynn Woytisek, B.A.
General Elementary



Margaret Wright, B.A.
Speech Correction



Marlene Rose Wroblewski,
B.A.
General Elementary



Gail Wunderly, B.A.
Kindergarten-Primary



Rosemary Yacono, B.A.
Speech Arts



Bonnie Karpinski Yarmula,
B.A.
General Elementary



Linda J. Yekel, B.A.
Special Education



Karen York, B.A.
General Elementary



Noel Christian Young, B.A.
Music



Alberta Zaccone, B.A.
General Elementary



Martha Zacharissen, B.A.
Physical Education



Joyce Rose Zangara, B.A.
Kindergarten-Primary



Charles Zeichner, B.A.
General Elementary



Marion R. Zeman, B.A.
General Elementary



Joseph Thomas Zerener, B.A.
Junior High



Judith G. Zieger, B.A.
Kindergarten-Primary



Lois Ann Zimmermann, B.A.
Junior High

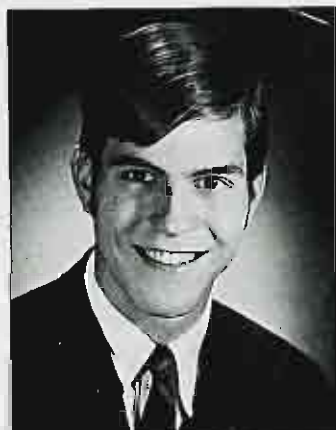

William Francis Zitko, B.A.
General Elementary



Carol Diane Zomak, B.A.
Social Science

Susanne Alcuri, B.A.
 Catherine Alexander, B.A.
 Barbara Anzelmo, B.A.
 Elizabeth Arvay, B.A.
 Dorothy Atkins, B.A.
 Francis Barton, B.A.
 Sondra Boden, B.A.
 Lewis Boright, B.A.
 Jerusha Childs Brown, B.A.
 Betty Campbell, M.A.
 Irene Campbell, B.A.
 Marguerite Citro, B.A.
 Audrey Cleeff, B.A.
 Joan Mullen Collins, B.A.
 Barbara Crosby, B.A.
 Mary Cusack, B.A.
 Annette David, B.A.
 Elizabeth Davidson, B.A.
 Beatrice Davis, B.A.
 Roy DeFranco, B.A.
 Bruce Delaney, B.A.
 Frank Dilandro, B.A.
 Rose-Marie Dodd, B.A.
 Diane Donofrio, B.A.
 Margaret Drumm, B.A.
 Daureen Elkin, B.A.
 Carol Erickson, B.A.
 John Fahsbender, B.A.

Sylvia Finkle, M.A.
 Carolekay Finn, B.A.
 Janet Forty, B.A.
 Gloria Gaffney, B.A.
 Donna Gatto, B.A.
 Judith Gershman, B.A.
 Jean Gille, B.A.
 Alva Goldberg, B.A.
 Janet Goldberg, B.A.
 Rochelle Gotliffe, B.A.
 Joyce Groendyk, B.A.
 Norvella Hargett, B.A.
 Judith Hart, B.A.
 Annalee Hazen, B.A.
 James Heeney, B.A.
 Sophia Hoffman, B.A.
 Thomas Horutz, B.A.
 Ruth Huber, B.A.
 Frances Hulmes, B.A.
 Richard Jonkoski, B.A.
 Milton Juneiman, B.A.
 Elsie Kayhart, B.A.
 Carol Kolicko B.A.
 Eric Kopp, B.A.
 Edward Lang, B.A.
 Evelyn Lindsay, B.A.
 Maureen Lynch, B.A.
 Emly Maddocks, B.A.

Patricia Marlin, B.A.
 Judith Maxwell, B.A.
 MaryAnn Mayerczak, M.A.
 Isobel McKeown, B.A.
 Catherine McNab, B.A.
 Lois Megaro, B.A.
 Kenneth Michel, B.A.
 Lorraine Mitchel, B.A.
 Thomas Mondell, B.A.
 Robert Moraes, B.A.
 Elaine Morena, B.A.
 Patricia Morris, B.A.
 Roberta Mulrein, B.A.
 Barbara Musial, B.A.
 Raymond Nasta, B.A.
 Carol Neborsky, B.A.
 Virginia Nichols, B.A.
 Marie Nieradka, B.A.
 Isabel Pasino, B.A.
 Anna Perosi, B.A.
 Valerie Piatt, B.A.
 Barbara Pitcher, B.A.
 Kathleen Post, B.A.
 Dorothy Quinn, B.A.
 Inge Raven, B.A.
 Theresa Rauscher, B.A.
 Joyce Renskers, B.A.
 Suzanne Rice, B.A.
 Marion Richards, B.A.
 Corinne Robeck, B.A.
 Daniel Rogers, B.A.
 Mary Rohloff, B.A.
 Barbara Rutt, B.A.
 Rhoda Schenberg, B.A.
 Patricia Scott, B.A.
 Joseph Shade, B.A.
 Claire Sharpe, B.A.
 Philip Spagnolo, B.A.
 John Spampinato, B.A.
 Marie Spano, B.A.
 Patricia Spielman, B.A.
 Maryellen Starn, B.A.
 Beatrice Stein, B.A.
 Anna Stolz, B.A.
 Linda Stones, B.A.
 Martha Vandalinda, B.A.
 Florance VanNoordt, B.A.
 Edith Waldrop, B.A.
 Carol Ward, B.A.
 Francis Wertheim, B.A.
 Mary Weyand, B.A.
 Charlene Wilson, B.A.
 Janet Witte, B.A.
 Nancy Woyce, B.A.



Senior Directory

ABBATE, SUSAN
30-10 Garrison Terrace, Fair Lawn
Elementary Education
Dean's List; SEA; Pioneer; Newman Apostolate; Ski Club; Vice-president, Sigma Mu Phi

ACCOMANDO, MARY ANN
116 Norwood Avenue, Lodi
General Elementary
N. J. State Scholarship; NCTE; NSTA; IRA; General Chorus

ACKERSON, BARBARA JANE
Cozy Lake Road, Oak Ridge
Mathematics
Milton School PTA Scholarship; Dean's List; SEA; Math Club

ACQUAVIVA, LANA
330 Franklin Road, Rockway
General Elementary

ADAMS, LEANORE C.
379 Wilson Avenue, Fort Lee
General Elementary

AGUANO, ANNA A.
7 Ridgehurst Road, West Orange
General Elementary

AJEMIAN, CAROL
52 Center Street, Cresskill
General Elementary
Dean's List; SEC; NCTE

ALBARELLI, PHYLLIS
41-15 Matule Drive, Fair Lawn
Kindergarten—Primary
Dean's List; ACE; SEA

ALCURI, SUSANNE J.
440 Forest Avenue, Lyndhurst
General Elementary
Dean's List; SEA; NCTE; Newman Apostolate; Riding Club; Romance Language; Ski Club; Junior Class Picnic; IFSC; WRA; Intramurals; Parliamentarian; Theta Sigma Kappa

ALEXANDER, CATHERINE
9 Mountain Way, Rockaway
General Elementary

ALEXON, ELIZABETH SHARON
389 Hazel Street, Clifton
Special Education
Dean's List; SEA; Newman Apostolate; Special Education Club

ALTMARE, PATRICIA
174 Church Lane, Wayne
General Elementary

AMIANO, JACQUELYNNE A.
123 Watson Avenue, West Orange
General Elementary
SEA; Newman Apostolate; Carnival; Coronation Ball; Freshman Guide; Freshman Hazing Committee; Junior Class Picnic; Junior Prom Committee; Sigma Delta Phi

AMSTER, CELIA
436 East 33rd Street, Paterson
General Elementary
Dean's List; Kappa Delta Pi; SEA; NCTE

ANDERSON, MARTHA L.
25 Cedar Drive, Rochelle Park
Biology
SEA; president, Phi Sigma Chi

ANDERSON, ROBERTA
19 South Point Terrace, Kinnelon
General Elementary

ANFANG, MAXWELL
78 Union Avenue, Passaic
Social Science; Minor, English
New Jersey State Scholarship; NDEA Grant; Dean's List; president, International Relations Club; president, Philosophy club; Society for the Social Sciences

ANGIONO, MARLENE
224 Bell Avenue, Lodi
General Elementary
NCTE; NSTA; General Chorus

ANZELMO, BARBARA
237 Centerion Drive, Lake Parsippany
General Elementary
Totowa Borough PTA Scholarship; Dean's List; SEA; NCTE; WRA

APORTA, LEONORA M.
58 North Watchung Drive, Hawthorne
Art
ARTELLI, ANN M.
30 Gerard Avenue, Matawan
Kindergarten—Primary
Dean's List; ACE; secretary, historian, SEA; Hospitality Club; Newman Apostolate; Carnival; Miss Paterson State Pageant; Heritage Hall Student-Faculty Relations Committee delegate; historian, Phi Omega Psi

ARVAY, ELIZABETH
Box B33, Paterson
General Elementary

ATKINS, DOROTHY
23-C Hilltop Apartments, Little Falls
English
ATKINSON, PATRICIA ELLEN
122 Jasper Street, Paterson
Social Science; Minor, Speech Arts
Dean's List; SEA; managing editor, State Beacon; Newman Apostolate; Carnival; Leadership Lab; Carnival Committee; Social Committee; secretary, Killies; Psi Omega Chi

AUGUSTYN, STANLEY
206 Demarest Avenue, Wyckoff
Social Science

AYERS, LINDA L.
RD 1, Box 58, Newton
Kindergarten—Primary
ACE; SEA; Hospitality Club

AZEVEDO, WILLIAM
618 South 19th Street, Newark
Special Education

BAGLI, MARY CONVERY
126 Garside Avenue, Wayne
General Elementary
Dean's List

BAILEY, BRIAN P.
68 Beech Terrace, Wayne
General Elementary
Assistant Sports editor, Sports Editor, Beacon; Newman Apostolate; Football Intramurals, Delta Omega Epsilon

BANGEMAN, PATRICIA
243 Overpeck Avenue, Ridgefield Park
Social Science
Dean's List; Kappa Delta Pi; SEA; Citizenship Club; International Relations Club; Newman Apostolate corresponding secretary, sergeant-at-arms, Society for the Social Sciences; Carnival; Social Committee

BARBERA, LINDA MARY
64 Moccasin Road, North Haledon
English
SEA; Essence; English Club

BARKER, MARLEEN DALE
15-23 Eberlin Drive, Fair Lawn
General Elementary
New Jersey State Scholarship; SEA; NCTE; Swords Club

BARKOWSKI, JO-ANN
23 Beech Street, Little Ferry
General Elementary
NEA

BARNABA, PATRICIA
9209 Kennedy Boulevard, North Bergen
Physical Education
AAHPER; NJAHPER; NJEA; Contemporary Dance Society; Natural Science Club; PE Club; Riding Club; Carnival; Leadership Lab;

Ricky Hummel Blood Drive; SGA representative; Killies; WRA; Intramurals; Phi Omega Psi

BARONE, LOTTIE ZEBROWSKI
Kosciuszko Road, Oak Ridge
General Elementary

BARRY, CAROL LORRAINE
207 Carbon Street, Paterson
Art
Dean's List; secretary, Scuba Club; Synchronized Swimming; Acapella Choir; Senior Art Exhibit

BARTON, DIANE
100 Pawnee Avenue, Oakland
General Elementary

BARTON, FRANCIS
69 J N Terrace, Parsippany
Social Science

BARTRO, PEGGY
48 Gathering Road, Pinebrook
Kindergarten—Primary
New Jersey State Scholarship; ACE; SEA; Carnival; Intramurals; treasurer, Phi Omega Psi

BATTERSBY, ALANA KATHLEEN
845 East 24th Street, Paterson
Elementary Education
SEA; Ski Club; Theta Sigma Kappa

BAYDA, CAROL
4 Haines Place, Little Falls
General Elementary

BECHT, JOYCE
11 Madison Avenue, Ramsey
General Elementary
NCTE

BECKER, SHARON
106 Becker Avenue, Rochelle Park
Special Education

BEHNKE, CAROLYN
799 Columbia Street, New Milford
English

BEHRENS, TERESA
330 Marlboro Road, Wood-Ridge
Kindergarten—Primary

BELLI, LINDA
52 Allaghamy Path, Lincoln Park
General Elementary

BENDER, DONALD
218 Holmes Street, Boonton
Speech Correction

BENFATTI, VINCENT R.
126 Wayne Avenue, Paterson
Special Education
CEC; Special Education Club; Carnival; Soccer; Intramurals; Skull and Poniard

BENNETT, CHERYL ANN
1553 Elaine Terrace, Union
Special Education
Dean's List; SEA; CEC; Newman Apostolate; Special Education Club; Freshman Guide; Junior Class Mixer; Junior Prom Committee; Senior Prom Committee; Senior Class Mixer; FTA Tour Guide

BERN, DIANE
810 Cedar Lane, Teaneck
General Elementary
Roy P. Buri Scholarship; Dean's List; SEA; NCTE; NJEA

BERRY, ELAINE ANNE
243 Ackerman Place, Pompton Lakes
Art
New Jersey State Scholarship; S. Paul Boochever Art Scholarship; Dean's List; ACC; Essence; State Beacon; secretary, president, Art Club; Arts Council; Assembly Committee; Contemporary Dance Society; Newman Apostolate; Semester Abroad in Denmark; Leadership Lab; Gamma Phi Lambda

BIANCHI, BARBARA
265 East 24th Street, Paterson
Special Education
CEC; Social Action Chairman,

Newman Apostolate; S.O.U.L.; Special Education Club; Leadership Lab

BIANCHI, PATRICIA
45 Riker Avenue, Little Falls
General Elementary

BILAR, RAYMOND
99 Tenth Street, Passaic
Social Science

BILL, MADELINE
553 Harrison Avenue, Garfield
General Elementary
New Jersey State Scholarship; Dean's List; SEA; NCTE; Newman Apostolate; General Chorus

BISTI, CAROLE ARLENE
294 Atlantic Avenue, Long Branch
Kindergarten—Primary
ACE; SEA; Carnival; Recording Secretary, Phi Omega Psi

BLECHER, SHIRLEY
774 Wynetta Place, Paramus
General Elementary
General Chorus

BLEICH, DOROTHY L.
57 Spear Street, Oakland
General Elementary

BLOOM, ANITA
33-10 Morlot Avenue, Fair Lawn
General Elementary

BLUMENTHAL, RITA
33 Woodlot Road, Wayne
General Elementary
Dean's List; Jewish Student Fellowship; Tennis Club; General Chorus; Stokes Players

BLUMENTHAL, SANDRA HELEN
69 Riverside Drive, Oakland
New Jersey State Scholarship; Dean's List; Co-Captain, Sworn Club

BOBROWICZ, MARILYN JEAN
642 Ferry Street, Newark
Speech Correction
SEA; State Beacon; WPSC; Ski Club; Coronation Ball; Junior Prom Committee; Pioneer Players; Senior Prom Committee; Theta Delta Rho

BOCELLATO, ROSALIE
444 Union Street, Carlstadt
Kindergarten—Primary
New Jersey State Scholarship; ACE; SEA; State Beacon; Carnive Coronation Ball; Miss Paterson State Pageant; Carnival Committee Junior Varsity Cheerleader; Captain, Varsity Cheerleader; Intramurals; Sergeant-at-Arms, president, Phi Omega Psi

BOCCHINO, DOROTHY ABELE
39-07 Dobrin Court, Fair Lawn
Art
SEA; NAEA; NJAEA; Arts Club; Senior Art Show Committee

BODEN, SONDRRA
4 Pharis Place, Upper Saddle River
General Elementary

BOKOWIEC, ANNI
26 Garden Court, Garfield
Kindergarten—Primary

BOLLINGER, KATHLEEN
Road Box 6, Belmar
Junior High

BOMBA, MARIAN
375 Park Avenue, Fairview
General Elementary
New Jersey State Scholarship; Dean's List; Kappa Delta Pi; Freshman Guide; General Chorus

BOONSTRA, DARLENE
50 Feldmann Court, Franklin Lakes
Special Education
CEC

BORGES, BARBARA ANN
14 Plenge Drive, Belleville
General Elementary

- SEA; NCTE; NEA; NJEA; Carnival; Treasurer, Sigma Mu Phi
- BORIGHT, LEWIS**
47 Arbor Street, Kenilworth
Social Science
- BORRIELLO, ROSEMARIE**
13 Belmont Avenue, Paterson
General Elementary
SEA; NCTE; Newman Apostolate; Junior Class Picnic; Corresponding Secretary, Theta Sigma Kappa
- BOSTWICK, LORRAINE**
570 Cherry Street, Elizabeth
Social Science
National Defense Education Act Scholarship; Dean's List; SEA; National Society of the Social Sciences; Women's Choral Ensemble
- BOTTCHER, JANICE**
392 Wells Avenue, Oakhurst
Junior High
- BOWERS, SHARON ELIO**
45 Park Avenue, Lodi
Junior High
- BOYLE, THOMAS**
333 Fourth Street, Dunellen
English
- BRADLEY, KATHLEEN**
40 Kossuth Street, Haledon
General Elementary
- BRANCA, LOUISE**
196 Merselis Avenue, Clifton
Kindergarten—Primary
Dean's List; ACE; SEA; Freshman Guide; Freshman Hazing Committee; General Chorus
- BRENNAN, NANCY**
38 Oak Place, North Caldwell
General Elementary
- BROWN, CAROL**
150 Madison Avenue, Rochelle Park
General Elementary
- BROWN, JERUSHA ANNE CHILDS**
311 Redwood Avenue, Paterson
Art
Art Club; Natural Science Club
- BROWN, MILDRED**
13 Martha Place, Passaic
General Elementary
- BROWN, WILLIAM**
121 Hiawatha Boulevard, Oakland
English
- BRUMMER, ALYSAN**
454 Summit Avenue, Carlstadt
Speech Arts
New Jersey State Scholarship; SEA; Pioneer Players
- BRZOSTOWSKI, ANGELA**
29 East 36th Street, Bayonne
Mathematics
Dean's List; SEA; NCTM; Pathfinder; Assembly Committee; Math Club; Newman Apostolate; Tennis Club; Freshman Guide; Freshman Hazing Committee; Junior Class Mixer; Kangaroo Court; Senior Class Mixer; WRA; Intramurals
- BUCUK, BARBARA ELLEN**
20 Rockaway Place, Parsippany
Special Education
CEC; NEA; Special Education Club; Gamma Phi Lambda
- BUFARDECI, LINDA JOAN**
25 Crane Terrace, Wayne
General Elementary
SEA; NCTE; National Science Teachers Association; Carnival; SGA Representative; recording secretary, Zeta Omicron Psi
- BULLIS, BRUCE R.**
102 Barnsdale Road, Clifton
Physical Science
Dean's List; Natural Science Club; Ski Club; Swimming; Intramurals
- BULLOCK, CAESAR**
204 Main Street, Orange
Junior High
- BURNS, LEONARD**
112 Myrtle Street, Boonton
Biology
- BUTCHKO, JANET**
5 Gregory Terrace, Bloomfield
Social Science
recording secretary, Phi Omega Psi
- BUTLER, GWENITH**
11 C Royal Court, Wayne
General Elementary
- CALDERONE, CAROL A.**
734 Willow Run, Wyckoff
General Elementary
- CAMPBELL, BETTY**
58 Lincoln Avenue, Rutherford
General Elementary
- CAMPBELL, IRENE A.**
542 Lynn Street, Ridgewood
General Elementary
Dean's List; SEA
- CAMPE, DAVID WILLIAM**
17 Ida Street, Haledon
Junior High
New Jersey State Scholarship; SEA; Math Club; Newman Apostolate; Carnival; Concert Band; Freshman Guide; junior varsity, varsity, Basketball; Cross Country; Gamma Tau Omega
- CANGER, CHARLENE I.**
311 Lexington Avenue, Paterson
Junior High
Dean's List; SEA; Pioneer; Freshman Guide
- CANNIZZARO, DIANE LEE**
3138 Park Avenue, South Plainfield
General Elementary
Dean's List; SEA
- CAPRA, LOUISE ANTOINETTE**
477 Totowa Road, Totowa
General Elementary
N. J. State Scholarship; Dean's List; ACE; SEA; NCTE; NJCSS; Carnival; Freshman Guide; Graduation Aide; Kangaroo Court
- CAPUTO, ROSE MARIE**
640 Third Avenue, Lyndhurst
General Elementary
Dean's List; SEA; NCTE; Math Club; Carnival; General Chorus; Theta Gamma Chi
- CARDILLO, LOIS J.**
744 East 22nd Street, Paterson
General Elementary
Theta Sigma Kappa
- CAREY, COLLEEN GAIL**
117 Warren Road, Park Ridge
Art
New Jersey Art Education Association; treasurer, Art Club
- CARFELLO, LINDA**
60 Henderson Street, Paterson
General Elementary
- CARIELLO, DONNA MARIE**
154 West Oldis Street, Rochelle Park
General Elementary
Dean's List; NCTE; NEA; NJEA; Ski Club; Theta Phi Zeta
- CASCAIS, CAROL ANN**
2310 Monica Place, Scotch Plains
Speech Correction; Minor, Speech Arts
Dean's List; ASHA; NJEA; Ski Club; Coronation Ball; Pioneer Players; Theta Delta Rho
- CASULLI, DIANNE G.**
1615-86th Street, North Bergen
Physical Education; Minor, Health
Physical Education Scholarship; SEA; American Association for Health, Physical, Education and Recreation; Pioneer; Corresponding secretary, Physical Education Club; Carnival; Freshman Hazing Committee, Open House Demonstration; convention delegate, NJEA; WRA; Intramurals; Varsity Field Hockey; JV Basketball; JV and Varsity Softball; Varsity Volleyball; historian, Gamma Phi Lambda
- CATO, ANNA M.**
602 Madison Avenue, Paterson
General Elementary
- CAVAN, MARY LINDA**
7 Vivian Court, Fair Lawn
- Kindergarten—Primary**
ACE; SEA; Freshman Guide
- CAVANAUGH, JEAN MARIE**
14 Bryan Court, Rutherford
General Elementary
New Jersey State Scholarship; SEA; NCTE; NJEA; Society for the Social Sciences; Phi Omega Psi
- CEBAK, ELLEN MARIE**
965 Madison Avenue, Paterson
Mathematics; Minor, Social Science
New Jersey State Scholarship; SEA; NCTM; Math Club; Carnival; General Chorus
- CENICOLA, JOSEPH H.**
46 Kansas Street, Hackensack
Biology
SEA; NEA; NJEA; Campers and Hikers; Conservation Club; Natural Science Club; Carnival; Freshman Guide; Freshman Hazing Committee; Student Co-op Committee; Elections Committee; Fencing; Intramurals; Ricky Hummel Blood Drive Committee; Sigma Tau
- CERULLI, ANITA L.**
702 14th Avenue, Paterson
Biology
- CERZA, PAMELA B.**
156 Mill Street, Paterson
Kindergarten—Primary
Dean's List; ACE; SEA
- CHEEK, CHRISTINA**
5 Donsen Lane, Scotch Plains
General Elementary
Theta Delta Rho
- CHERRY, LINDA RUTH**
35 North Avenue, Bloomfield
Kindergarten—Primary
Dean's List; ACE; SEA
- CHESTER, MARSHA R.**
32 Spring Street, Wallington
General Elementary
SEA; NCTE; NEA; NJEA
- CHIARAVALLI, SALVATORE PETER**
68 Halsey Avenue, Rockaway
Biology; Minor, Physical Science
Conservation Club; Natural Science Club; Intramurals; Skull and Poniard
- CHRISMAN, MARCY HELEN**
220 East 28th Street, Paterson
General Elementary
SEA; NCTE; International Reading Association
- CHRISTIANO, JOANNE FAMOSO**
14 Lower Notch Road, Little Falls
Speech Arts; Minor, English
Little Falls Woman's Club Scholarship; SEA; English Club; Carnival; Pioneer Players
- CHRISTIE, MARY ANNE**
212 Jay Avenue, Lyndhurst
Physical Education; Minor, Health
SEA; Campers and Hikers; Physical Education Club; Tennis Club, Vice President; WRA; Intramurals
- CHUDZIK, LINDA ANNE**
1013 Belmont Avenue, North Haledon
General Elementary
SEA; General Chorus
- CHYKALIUK, HALYNA**
139 Maple Avenue, Irvington
Kindergarten—Primary
- CIALLELLA, JOSEPHINE**
129 Headley Terrace, Irvington
General Elementary
Theta Delta Rho
- CICHOWICZ, DOROTHY RITA**
189 Ninth Street, Passaic
Physical Education; Minor, Health
Physical Education Club
- CIOCAN, CAROL ANN**
RFD 1 Box 17 D, Jamesburg
General Elementary
- CISAR, JOSEPH**
30 Jackson Street, Passaic
Junior High
JV and Varsity Basketball; Skull and Poniard
- CITRO, MARGUERIT T.**
20 Walnut Street, Bloomfield
Physical Education
- CLARK, JEANNE SHERER**
32 Godwin Avenue, Midland Park
English; Minor, Library Science
New Jersey State Scholarship; SEA; NCTE; Modern Language Association; Pioneer; treasurer, English Club
- CLAWSON, MARY LOUISE**
154 Pershing Road, Clifton
General Elementary
SEA; NCTE
- CLEEFF, AUDREY**
104 Oak Drive, Upper Saddle River
General Elementary
- COGLITORE, TOMASINA**
743 Wyoming Avenue, Maywood
General Elementary
Dean's List; SEA; NCTE; Ski Club; Freshman Guide; Freshman Hazing Committee; General Chorus; Theta Gamma Chi
- COLOGIE, LORRAINE MARY**
15 McKenzie Avenue, East Rutherford
General Elementary
New Jersey State Scholarship; Dean's List; SEA; NCTE; Hospitality Club
- CONKLIN, CATHERINE**
110 Linwood Avenue, Cresskill
General Elementary
SEA; NCTE
- COOTE, JACQUELINE VIRGINIA**
16 Van Ness Avenue, Pompton Lakes
Kindergarten—Primary
ACE; SEA; New Jersey Association for Childhood Education; Association for Student Teaching; Choir; Freshman Guide; Women's Choral Ensemble
- CORNISH, GERTRUDE**
80 W. Brown Street, Port Norris
General Elementary
Dean's List; SEA; Essence
- CORRADO, KORRINE DOHENY**
215 Orient Way, Rutherford
Kindergarten—Primary
ACE; SEA; Hospitality Club; Newman Apostolate; Ski Club; Freshman Guide; Freshman Hazing Committee
- COSKI, ELLEN MARIE**
252 Maplewood Avenue, Bogota
Speech Correction
SEA; Carnival; Phi Kappa Rho
- COSTA, MARIA**
96 Home Place, Lodi
General Elementary
New Jersey State Scholarship; NJEA; NEA
- COSTIERE, LORRAINE T.**
169 Butler Street, Paterson
Junior High
Dean's List; SEA; Newman Apostolate; Carnival; Freshman Guide
- COURTER, SHARON**
393 East 25th Street, Paterson
General Elementary
Third Runner-up Campus Queen; captain, JV Cheerleaders; Phi Sigma Chi
- COVELL, JACK**
31 Lopez Road, Cedar Grove
Carnival; Junior Class Mixer; Junior Class Picnic; Junior Prom Committee; Junior and Senior Class President; Senior Prom Committee; Senior Class Mixer; Phi Rho Epsilon
- COX, SARAH ANNE**
1194 West Brook Road, RD #3, Newfoundland
Social Science
SEA; Society for the Social Sciences
- CRAWFORD, SUSAN VIRGINIA**
20 Linden Avenue, Lincoln Park
General Elementary
Dean's List; historian, Kappa Delta

- Pi; SEA; Campers and Hikers; Ski Club; Tennis Club; Carnival; Experiment in International Living; Freshman Guide; Kangaroo Court; recording secretary, Sigma Mu Phi
- CREGAR, KARAN A.**
35 Stoneybrook, Rockaway
Mathematics
Carnival; Intramurals; Cheerleaders; Phi Omega Psi
- CROSBY, BARBARA MARLENE**
109 Lindbergh Pkwy., Waldwick
General Elementary
- CUPHONE, FRANK JOHN**
53 Edstan Drive, Moonachie
Junior High
Dean's List; Conservation Club; Coronation Ball; Intramurals; Delta Omega Epsilon
- CURLEE, MAXINE**
159 17th Avenue, East Paterson
Junior High
social coordinator, Zeta Omicron Psi
- CUSACK, MARY**
300 Lenox Avenue, Paterson
Physical Education
Elinor Stinson Mills Trust Fund Scholarship; AAHPER; NJHPER; Physical Education Club; treasurer, WRA; Intramurals
- DAMSTRA, RUTHANN**
43 Manchester Avenue, North Haledon
General Elementary
SEA; NCTE; International Reading Association
- DANLEY, PHYLLIS**
36 Searing Street, Dover
General Elementary
- DANNEHL, CHARYL**
202 Southwood Drive, Kenmore, N. Y.
Mathematics
- DAVENPORT, BRENDA E.**
16 Ballston Street, Bloomingdale
Kindergarten—Primary
ACE; SEA; Carnival; Concert Band; Freshman Guide; General Chorus; Sigma Mu Phi
- DAVID, ANNETTE**
W 44 Linwood Avenue, Paramus
General Elementary
- DAVIDSON, ELIZABETH**
507 Manchester Avenue, North Haledon
Junior High
- DAVIS, BEATRICE**
280 Clinton Place, Hackensack
General Elementary
- DAVIS, DOROTHY STEVENS**
22 Libby Avenue, Pompton Plains
Art
Dean's List; Kappa Delta Pi; SEA; National Art Education Association; New Jersey Art Education Association; New Jersey Designer Craftsmen; Art Club
- DAVIS, PATRICIA**
112 Swarthmore Rd., Linden
Kindergarten—Primary
- DEAN, DONNA**
7 Coolidge Place, Hawthorne
General Elementary
NCTE; NJEA; Carnival; Junior Class Picnic; SGA representative; secretary, Zeta Omicron Psi
- deBOER, ELLY**
430 East 33rd Street, Paterson
General Elementary
Dean's List; SEA; Cultural Chairman, Contemporary Dance Society; Publicity Committee, Jewish Student Fellowship
- DECKER, MARY J.**
P.O. Box 312, West Milford
General Elementary
- DECKER, SANDRA**
202 Goffle Hill Road, Hawthorne
Kindergarten—Primary
Dean's List; Kappa Delta Pi; ACE; SEA; Hospitality Club; Ski Club; Carnival; Women's Choral Ensemble; Phi Omega Psi
- DeFILIPPIS, JAMES**
139 Ryerson Avenue, Paterson
Social Science; Minor, English
Dean's List
- DeFOE, DIANE M.**
160 Ames Avenue, Bergenfield
General Elementary
Dean's List; SEA; Math Club
- DeFRANCO, ROSEMARIE**
32 South Main Street, Lodi
General Elementary
- DeFRANCO, ROY**
57 Woodstock Drive, Wayne
General Elementary
- DELANEY, BRUCE**
47 Keasler Avenue, Lodi
Speech Correction
- DeMAIO, SANDRA**
66 Perry Street, Bellville
Kindergarten—Primary
ACE; Pioneer; General Chorus; president, Sigma Mu Phi
- DeMARCO, JO ANN MARIE**
145 Belmont Avenue, Paterson
English; Minor, Library Science
Dean's List; vice-president, Kappa Delta Pi; SEA; Who's Who Among Students in American Universities and Colleges; NCTE; editorial assistant, Essence; editor, Pathfinder; literary co-editor, editor-in-chief, Pioneer; Arts Council; vice-president, president, English Club; Carnival; Freshman Guide; Freshman Hazing Committee; Graduation Aide
- DEMETER, EILEEN DOREMUS**
Sheppard Lane, Highland Lakes
Kindergarten—Primary
ACE; SEA
- DEMETER, ROBERT**
Sheppard Lane, Highland Lakes
General Elementary
Varsity Bowling
- DEMPSEY, RONALD E.**
17 Ann Street, Bloomingdale
Junior High
Sigma Tau
- DEMUTH, SHERYL**
Pickerei Point, Box 632, Hopatcong
Kindergarten—Primary
- DENICK, DIANE ELAINE**
16 Nokomis Avenue, Oakland
General Elementary
Dean's List; SEA; NCTE
- DePALMA, FRANCES MARY**
9 Cascade Road, West Caldwell
Music; Minor, Voice
Dean's List; secretary, treasurer, MENC; accompanist, Charonettes; Choir; Concert Band; Women's Choral Ensemble; Senior Class Representative, Student-Faculty Relations Committee
- DERRICK, CHRISTINA R.**
15 Wilson Place, Newton
Mathematics
Paterson State College Alumni Scholarship; New Jersey State Scholarship; Dean's List; Kappa Delta Pi; SEA; NCTM; Math Club; Newman Apostolate; Women's Recreation Association; Intramurals; Dorm Publicity Committee Chairman; editor, Pioneer Hilltopper
- DeVINCENTIS, JOSEPHINE**
680 Forest Avenue, Teaneck
General Elementary
Dean's List; ACE; SEA; Hospitality Club; Carnival; Coronation Ball; Freshman Guide; General Chorus; Junior Class Picnic; Kangaroo Court; Intramural Softball
- DICK, PATRICIA**
Brook Lane, Towaco
General Elementary
- DIEDOLF, LEONARD V.**
103 Spring Valley Road, Paramus
- Speech Correction; Minor, Speech Arts**
SEA; Leadership Lab; Stokes Players
- DIGERONIMO, PATRICIA**
57 Monirose Street, Newark
General Elementary
Dean's List; NCTE; International Reading Association
- DiGIOVANNI, MARJORIE LEBEK**
45 Planten Avenue, Prospect Park
English; Minor, Library Science
Dean's List
- DILANDRO, FRANK**
171 Shaler Avenue, Fair View
Social Science
- DILLY, THOMAS ROBERT**
752 Belmont Avenue, North Haledon
Social Science
James Thorsland Memorial Scholarship; WPSC; Carnival; Coronation Ball; Co-captain, Varsity Baseball; Co-captain, Varsity Basketball; Varsity Soccer; Skull and Pomard
- DiPAOLA, DONNA MARIA**
128-7th Avenue, Roebing
Speech Correction; Minor, Speech Arts
Phi Kappa Rho
- DiPASQUALE, LORRAINE**
237 Second Street, Bergenfield
Mathematics
SEA; NCTM; Association of Math Teachers of New Jersey; Carnival; Zeta Omicron Psi.
- DISALVO, PHYLLIS RITA R.**
206 McKeown Avenue, West Paterson
Art
New Jersey State Rehabilitation Commission Scholarship; Dean's List; NJEA; NJAEA
- DMOCHOWSKI, MARIE HERMINE**
224 Hooker Street, Riverside
Mathematics; Minor, Physical Science
New Jersey State Scholarship; SEA; NCTM; Math Club; Newman Apostolate
- DODD, ROSE-MARIE**
83 Paige Drive, Oakland
General Elementary
- DODDS, MARGARET**
1049 East 22nd Street, Paterson
General Elementary
Dean's List; Paterson Plan
- DOMONKOS, LINDA**
42 Van Winkle Avenue, Garfield
General Elementary
- DONOFRIO, DIANE**
150 St. Josephs Blvd., Lodi
General Elementary
- DONOHUE, LORRAINE FRANCES**
22 Ridge Avenue, Bloomfield
Biology
AFL-CIO-UBCJA Local 3127 Scholarship; SEA; Conservation Club; Natural Science Club; corresponding secretary, Science Club; Theta Phi Zeta
- DOOLEY, JANET**
213 North Fifth Avenue, Manville
Kindergarten—Primary
- DOUMA, MINNIE H.**
R.D. 1, Box 596, Branchville
General Elementary
SEA; vice-president, president, Inter-Varsity Christian Fellowship; vice-president, Pioneer Hall
- DOYLE, F. JAMES**
125 Ackerman Street, Maywood
Speech Correction; Minor, Speech Arts
Varsity Baseball
- DRIESSNACK, ANNE J.**
443 New York Avenue, Wyckoff
General Elementary
NCTE; Stokes Players
- DRUMM, MARGARET**
134 Breakneck Road, Oakland
Art
- DUBIN, MARNA PERES**
599 Broadway, Paterson
- Kindergarten—Primary**
Dean's List; ACE; SEA
- DUBROW, BONNIE LEE**
278 Maryland Avenue, Paterson
General Elementary
Dean's List; SEA; NCTE; National Science Teachers Association; Pioneer; Carnival; Junior Class Mixer; Junior Class Picnic; Junior Prom Committee; Leadership Lab; Senior Prom Committee; Senior Class Mixer; SGA Representative; Inter-Fraternity-Sorority Council Delegate; Zeta Omicron Psi
- DUDAK, JO ANN**
Dudak Road, Hibernia
General Elementary
Ski Club
- DUNKERLEY, LOIS ANN**
43 Forest Drive, North Haledon
General Elementary
SEA; NCTE; International Reading Association; Concert Band; Swords Club
- DUNN, JEAN**
R.D. 3, Sussex
General Elementary
Dean's List; SEA
- DURINA, SUSAN F. PATERSON**
19 Buckwheat Road, Franklin
General Elementary; Minor, Mathematics
Franklin High School Alumnae Scholarship; New Jersey State Scholarship; Dean's List; SEA; Hospitality Club; General Chorus
- DYKSTRA, CATHERINE**
211 Oak Avenue, Wyckoff
General Elementary
- EBLE, SUSAN JANE**
715 Taylor Street, Riverside
Kindergarten—Primary
N. J. State Scholarship; Dean's List; ACE; SEA; President, Hospitality Club
- EDGE, ROBERT**
113 Adrian Street, Pompton Lakes
General Elementary
- EISELE, KAREN ANN**
Oak Terrace, Midvale
General Elementary
Dean's List; SEA
- EISERLE, GABRIELLE DEEDRA**
72 Russell Street, Clifton
Kindergarten—Primary
Dean's List; Kappa Delta Pi; ACE; SEA; SGA; executive recording secretary of the Administration Committee of the SGA; Eastern States Conference; Freshman Guide; Leadership Lab; SGA Representative; Publicity Committee; Gamma Phi Lambda
- ELKIN, DAUREEN**
45 1/2 Knox Terrace, Wayne
General Elementary
- ENGLISHMAN, NANCY LEE**
340 North Pleasant Avenue, Ridgewood
General Elementary
College Club of Ridgewood Scholarship; SEA; NJEA; Philosophy Club
- ERICKSON, CAROL A.**
1149 Ringwood Avenue, Pompton Lakes
Physical Education
- ETTEL, HAROLD J.**
147 Forrest Avenue, Hawthorne
Social Studies
Dean's List; Essence
- EVANGELISTA, NICHOLAS A.**
19 First Avenue, Haskell
Biology
Conservation Club; Natural Science Club; Tennis; Science Club; SGA Social Committee; Skull and Pomard
- FAHSBENDER, JOHN**
Dogwood Circle, Pine Brook
General Elementary

- FALLER, CAROLE E.
864 Ester Avenue, Teaneck
Kindergarten—Primary
- FARAH, JOHN
25-05 Morlot Avenue, Fair Lawn
General Elementary
- FARNUM, CAROL ANITA
122 Feronia Way, Rutherford
Social Science
Newman Apostolate; Society for the Social Sciences; Theta Gamma Chi
- FARRELL, KATHLEEN CLARE
509 Stuyvesant Avenue, Rutherford
English
N. J. State Scholarship; NCTE; Contemporary Dance Society; Swords Club
- FELLDIN, ELIZABETH S.
721 Warren Avenue, Ho-Ho-Kus
General Elementary
- FERNICOLA, PATRICIA A.
156 Paterson Avenue, Paterson
General Elementary
SEA; State Beacon; Carnival
- FILREIS, HELENE
23 Grover Terrace, Glen Rock
English
Dean's List; SEA; NCTE; Kappa Delta Pi
- FINKLE, SYLVIA
520 East 39th Street, Paterson
Biology
Kappa Delta Pi; MENC; Choir; Pioneer Players; Women's Choral Ensemble
- FINN, CAROLEKAY
1 Lincoln Avenue, RD 1, Newfoundland
Biology
- FISCHER, LINDA JOYCE
745 Van Court Avenue, Long Branch
Speech Arts
Alpha Psi Omega; Dean's List; Who's Who Among Students in American Universities and Colleges; Photography Editor, Pioneer; Assembly Committee; Jewish Student Fellowship; Carnival; Coronation Ball; Freshman Guide; Freshman Hazing Committee; Kangaroo Kourt; Junior Class Mixer; Junior Class Picnic; Junior Prom Committee; Leadership Lab; Miss Paterson State Pageant; Pioneer Players; Senior Prom Committee; Pioneer—Hall Student—Faculty Relations Chairman
- FISCHLE, PAUL A.
499 Fairview Avenue, Colonia
General Elementary
Inter-Varsity Christian Fellowship
- FLEMING, ELEANOR TERESA
353 Tetova Avenue, Paterson
General Elementary
Theta Sigma Kappa
- FLORIO, TERESA
680 Grant Terrace, Teaneck
English
Dean's List; president, Kappa Delta Pi; Editor, Pathfinder; Freshman Guide; Freshman Hazing Committee; Kangaroo Kourt; Hostess for College Open House Day
- FLUCKER, EILEEN OWENS
214 Maryland Avenue, Paterson
Mathematics
N. J. State Scholarship Committee; SEA; NCTM; President, Contemporary Dance Club; Math Club; Carnival; SGA Senior Representative
- FOCARINO, CYNTHIA S.
136 Grove Street, Lodi
General Elementary
N. J. State Scholarship; Hospitality Club
- FOLEY, KATHLEEN
1 Shawnee Terrace, Sparta
General Elementary
- FORTY, JANET M.
109 Fairview Avenue, Bergenfield
General Elementary
- FREDERICKS, SUSAN
R.F.D. #3, Box 704, Newfoundland
General Elementary
SEA
- FREY, MARCIA A.
408 March Boulevard, Phillipsburg
General Elementary
- FRICANO, JOANNE MAUREEN
22 North Myrtle Street, Vineland
Kindergarten—Primary
Dean's List; ACE; SEA, secretary and vice-president, Hospitality Club
- FRIED, FREDA B.
2100 Linwood Avenue, Fort Lee
Kindergarten—Primary
- FRIGNOCA, MARILYN
464 Hobart Avenue, Haledon
English
- FURLONG, RICHARD A.
Squirrelwood Road, West Paterson
Junior High
- GAETANO, NANCY PATRICIA
48 Emerson Street, Clifton
English
SEA; MENC; NCTE; National Education Association; English Club; Newman Apostolate; Roman Language Club
- GALINSKY, CAREN
20 Lincoln Parkway, Bayonne
General Elementary
SEA; Jewish Student Fellowship; Secretary; Ski Club
- GALL, ANDREA
142 Van Houten Avenue, Passaic
Kindergarten—Primary
Dean's List; Kappa Delta Pi; SEA, Historian; Carnival; Freshman Guide; Freshman Hazing Committee; Kangaroo Kourt; Intramurals; Phi Omega Psi
- GANGI, DOROTHY
168 High View Drive, Clifton
General Elementary
Zeta Kappa Chi
- GAREY, LINDA R.
75 Barnsdale Road, Wayne
General Elementary
SEA; NCTE; Carnival; Freshman Guide; Freshman Hazing Committee; vice-president, Psi Omega Chi
- GARRISON, JOYCE FAITH
13 Richards Avenue, Succasunna
General Elementary
Dean's List; ACE; SEA; Inter-Varsity Christian Fellowship
- GAWLOWSKI, RITA JEAN
174 Overmount Avenue, West Paterson
Junior High
Dean's List; SEA; Math Club; Carnival; Freshman Guide
- GEIJER, LORRAINE MARY
16-8th Street, New Brunswick
General Elementary
Dean's List; Phi Theta Chi
- GENTILE, LINDA M.
252 Newark Avenue, Lyndhurst
Kindergarten—Primary
SEA; Theta Gamma Chi
- GERSHMAN, JUDITH
108 Juniper Street, Dumont
Art
Dean's List
- GIACOMINI, VICTORIA CIRILLO
16 Carpenter Terrace North, Belleville
English
Dean's List; NCTE; English Club
- GIAQUINTO, ROBERT
604 Madison Street, Carlstadt
English
NCTE; Phi Rho Epsilon
- GINGERELLI, ANNE
17 Church Street, Apt. 11, Nutley
General Elementary
SEA; Women's Choral Ensemble
- GIORDANO, ROSALIE M.
32 Ann Street, Passaic
General Elementary
Dean's List; SEA; Pioneer; Freshman Guide; Freshman Hazing Committee; Varsity Cheerleaders; Women's Recreation Association; Intramurals; Phi Omega Psi
- GLASER, JAY
76 Amsterdam Avenue, Passaic
General Elementary
Dean's List; WP5C; Philosophy Club, vice-president; Carnival; Stokes Players; Intramurals
- GLEASON, JEANNE
5-06 Grunauer Place, Fair Lawn
English
P.B.A. Scholarship; Dean's List; SEA; NCTE; Modern Language Association; English Club; Freshman Guide
- GLENTZ, CHRISTINA I.
8-25 Forest Ave., Fairlawn
General Elementary
New Jersey State Scholarship; SEA; NCTE; NCTS; National Reading Council; Newman Apostolate
- GNECCO, PATRICIA
537 Summer Ave., Lyndhurst
Speech Correction
- GOEHRY, HELEN H.
83 Ernst Ave., Bloomfield
General Elementary
Kappa Delta Pi
- GOLDBERG, ALVA
38 Maltbie Ave., Ridgewood
Speech Correction
- GOLDBERG, JANET
714 Ackerman Ave., Glen Rock
General Elementary
- GOODMAN, CLAIRE
244 Jefferson Ave., Paramus
General Elementary
Dean's List
- GORAB, DIANE ELLEN
155 Wilmore Road, Little Falls
Kindergarten—Primary
ACE; SEA; General Chorus
- GORTON, WILLIAM
324 Viviney St., East Paterson
Music
- GOTLIFFE, ROCHELLE
88 Franklin Tpk., Ho-Ho-Kus
Social Studies
- GOTTSCHALK, RUTH-ELLEN
10 Tarnpoll Road, Emerson
General Elementary
SEA; Freshman Guide; General Chorus
- GRAHAM, JEANNE ELIZABETH
58 Terrace Ave., Clifton
General Elementary
Dean's List
- GRAMAN, JUDY ELISE
33-23 Hamilton Road, Fairlawn
Speech Correction; Speech Arts
SEA; ASHA; Contemporary Dance Society; Ski Club; WRA
- GRAMLICH, ELIZABETH
748 Ringwood Ave., Wanaque
Special Education; Physical Education
CEC; Mental Retardation Division; SEA; Ski Club; Special Ed. Club; WRA; Intramurals; Phi Sigma Chi
- GREAR, EILEEN
Dixontown Road, Medford
General Elementary
- GRENIER, PATRICIA LYNN
95 Spring St., Passaic
General Elementary
N. J. State Scholarship; Pioneer; Carnival; SGA rep.; WRA; Intramurals; corresponding secretary, Phi Omega Psi
- GRIGAT, BARBARA JANE
Apt. M-37 Comly Road (Beaver Brook Gardens), Lincoln Park
Kindergarten—Primary
ACE; SEA; Heritage Hall Standards Committee; Assistant Editor Heritage Hall Newspaper; Gamma Phi Lambda
- GROENDYK, JOYCE
72 Pine Drive, Cedar Grove
General Elementary
- GROMAN, MICHELE
353 E. 28 St., Paterson
General Elementary
NCTE
- GROSSBERG, ELLEN CEIL
22 Rolling Hills Road, Clifton
Music
MENC; Choir; Women's Choral Ensemble
- GROTE, KATHLEEN
319E Franklin Tpk., Ridgewood
Physical Education
- GROVES, JOYCE LYNN
3579 Rt. 46 Apt. 31 B, Parsippany
General Elementary
- GUNTHER, GWENDOLYN
378 Orange Road, Montclair
Kindergarten—Primary
- GURNEY, NANCY CATHERINE
824 Grant Ave., Maywood
Music; Piano
New York Stock Exchange and Buttonwood Club Scholarships; MENC; Choir; College Community; Women's Choral Ensemble
- HAAS, MARILYN
1234 46th St., North Bergen
Biology
SEA; Conservation Club; Natural Science
- HALL, EDWARD
14 Knickerbocker Road, Paterson
- HALL, KATHLEEN E.
21 Rolling Hills Drive, Wayne
Kindergarten—Primary
ACE; NJEA; Newman Apostolate
- HANNAN, MARGARET
80 Perrin Ave., Pompton Lakes
General Elementary
- HARGETT, NORVELLA
146 Jefferson St., Paterson
General Elementary
- HARPER, PATRICIA ANNE
18 Meakin Ave., Rochelle Park
Kindergarten—Primary
ACE; SEA; Paterson Plan; Carnival; SGA Representative; Phi Kappa Rho
- HARRELL, HOPE
47 River Edge Drive, Fairfield
General Elementary
SEA; Sigma Mu Phi
- HARRISON, JANE VIRGINIA
Pawnee Trail, Oak Ridge
Kindergarten—Primary
ACE; SEA; Ski Club; Freshman Guide; Freshman Hazing Committee; Kangaroo Kourt; Intramurals; Phi Omega Psi
- HARRIS, MICHELE
215 Howe Ave., Passaic
Elementary Education
SEA; NCTE; N. J. Council for the Social Studies; Jewish Student Fellowship
- HART, JUDITH D.
15 Stanley St., Clifton
General Elementary
- HARTLEY, STEPHANIE
27 Beverly Road, Pequannock
Kindergarten—Primary
ACE; Sigma Mu Phi
- HATOK, JEANNE L.
121UP Saddle River Road, Montvale
General Elementary
- HAUPT, TERRI
626 Maitland Ave., Teaneck
General Elementary
Teaneck Community Scholarship; Whittier School PTA Scholarship; Dean's List; SEA
- HAUSSMANN, CAROL A.
39-01 Kramer Place, Fair Lawn
General Elementary
- HAYDEN, CECIL ANN
515 Tilden Ave., Teaneck
Elementary Education
Dean's List; ACE; SEA; NCTE

HAYMAN, JUDY S.
608 Mc Carthy Dr., New Milford
Speech Arts
ASHA; Phi Kappa Rho

HAZEN, ANNALEE
92 Highwood Ave., Midland Park
General Elementary
SEA; NCTE; Choir; Concert Band;
Coronation Ball; Gamma Phi
Lambda

HAZLETT, MARTHA R.
10 Yale Terrace, Montclair
Kindergarten—Primary

HEENEY, JAMES R.
85 Presidential Blvd., Paterson
Social Science

HEILIG, KIM
22 Myrtle Ave., Cedar Grove
General Elementary

HEUMS, DIANE
22-02 Dalton Place, Fair Lawn
English
Dean's List; SEA; NCTE; Assembly
Committee; English Club; Math
Club; Ski Club; Carnival; Campus
Queen; Coronation Ball; Ricky
Hummel Blood Drive; vice-presi-
dent, Phi Omega Psi

HENDERSON, BARBARA A.
410 Cincinnati Avenue, Egg Harbor
English

HENDERSON, FLOYD JR.
102 Jamros Terrace, Saddle Brook
Elementary Education
Stokes Players

HENRY, MARJORIE
237 Garfield Avenue, Trenton
General Elementary

HERMAN, ALBERTA P.
28-07 Warren Road, Fair Lawn
General Elementary
SEA; N. J. Outdoor Association;
Swords Club

HOFFMAN, ALISON McCLELLAN
19 Post Street, Haledon
Art
Art Club; Carnival; Freshman Haz-
ing Committee; president, vice-
president, corresponding secretary,
Theta Sigma Kappa

HOFFMANN, SOPHIA
157 Brookfield Avenue, Paramus
General Elementary

HOLSTER, MARIANNE
586 Paulison Avenue, Clifton
Kindergarten—Primary
N. J. State Scholarship; SEA

HORBATUCK, MARY ANN L.
355 Fourth Avenue, Westwood
Mathematics
SEA; NJAMT; N. J. State Scholar-
ship; Contemporary Dance Society;
SGA Representative; WRA; Phi
Omega Psi

HORKAY, ROSEMARY
12 Laurel Place, Fairfield
General Elementary

HORUTZ, THOMAS F.
101 Center Avenue, Little Falls
Science
Conservation Club; vice president,
Natural Science Club; Carnival

HOUSE, LINDA J.
209 Cedar Street, South Bound
Brook
General Elementary
New Jersey State Scholarship;
Dean's List; ACE; SEA; editor,
Pioneer Hilltopper; Hospitality
Club; Inter-Varsity Christian Fel-
lowship

HOWARD, SANDY JEAN
58 West Edsall Avenue, Palisades
Park
General Elementary
SEA; NCTE; National Science
Teachers Association; Freshman
Guide; Freshman Hazing Commit-
tee; Carnival; president, Psi
Omega Chi

HRADIL, BARBARA ELIZABETH
11 South Ashby Avenue, Livingston

Kindergarten—Primary
ACE; SEA; Pioneer; Arts Council;
Coronation Ball; Eastern States
Conference; Freshman Guide;
Freshman Hazing Committee; Gen-
eral Chorus; Graduation Aide;
Junior Class Mixer; Junior Class
Picnic; Junior Prom Committee;
Kangaroo Court; Leadership Lab;
Senior Prom Committee; Senior
Class Mixer; Student Co-op Com-
mittee, vice president; SGA, treas-
urer; SGA Representative; Carnival
Committee, chairman; Finance
Committee, chairman; President
Olsen's Inauguration Committee;
Final Examination Review Commit-
tee; Ricky Hummel Blood Drive
Committee; Intramurals; Psi Omega
Chi, treasurer.

HUBER, RUTH
568 Forest Drive, Bloomingdale
General Elementary

HULLAH, JAMES
70-72 Main Street, Little Falls
Art
Vice President of Junior Class;
Treasurer, Phi Rho Epsilon

HULMES, FRANCES
15 Park Avenue, Rutherford

HUNTER, PATRICIA HELEN
36 Elm Street, Ridgefield Park
Mathematics
New Jersey State Scholarship;
Dean's List; Kappa Delta Pi; SEA;
Math Club; Carnival

HUTNIK, NANCY
55 Brinkerhoff Street, Ridgefield
Park
General Elementary
Dean's List; SEA; NCTE

HYLE, CONSTANCE PINTO
135 Hunter Street, Lodi
General Elementary
Dean's List

HYNES, PATRICIA
94 Francisco Avenue, Rutherford
General Elementary

IMPERATO, JUDITH ANN
258 Kingsland Avenue, Lyndhurst
Kindergarten—Primary
Dean's List; ACE; SEA; General
Chorus

IRONS, SUSAN
385 West Main Street, Freehold
Kindergarten—Primary
SEA
Phi Kappa Rho

JACKSON, KATHERINE
153 Monmouth Street, Trenton
General Elementary

JACKSON, PATRICIA GRACE
175 Main Street, New Milford
General Elementary
Women's Choral Ensemble; WRA

JACOBS, PATRICIA
185 East 33rd Street, Paterson
Kindergarten—Primary
ACE; SEA

JACOBY, JOANNA
478 Bluehill Terrace, Franklin Lakes
General Elementary

JANNARONE, DAVID JOHN
14 Baldwin Place, Belleville
Biology; Minor, Physical Science
Natural Science Club; Golf

JANSSON, RUTH
715 Westwood Avenue, Westwood
English
JAROSZ, LUCILLE J.
146 Speer Avenue, Clifton
Speech Correction

JASIENIECKI, SUSAN
15 Cottage Place, Bloomfield
General Elementary
Pulaski Assn. Scholarship; Dean's
List; SEA; Choir; Freshman Guide

JAYNE, BETTY L.
R.D. #1, Box 359 C, Branchville

Physical Education
JENSKI, PAT BOFFA
2 Whippany Avenue, Paterson
General Elementary
N. J. State Scholarship; SEA; Kil-
ties; Theta Sigma Kappa

JOHNSON, KARYL MARIE
168 Sicomac Road, North Haledon
Kindergarten—Primary
N. J. State Scholarship; ACE; SEA

JOHNSON, LUANA M.
743 East 26th Street, Paterson
Kindergarten—Primary
Ada Hammond Scholarship Fund;
ACE; SEA; Contemporary Dance
Society; SOUL; Freshman Guide;
General Chorus; Leadership Lab;
Women's Choral Ensemble; Sigma
Mu Phi

JONKOSKI, RICHARD
255—40th Street, Irvington
Art

JUNE, ELIZABETH A.
32 Spruce Street, Pompton Lakes
Art

JUNEIMAN, MILTON
58 Arlington Avenue, Paterson
KACZPROWICZ, JULIE A.
24 54th Street, West New York
Social Science

KAHN, NORMA
119 Tam O Shantr, Mahwah
General Elementary
SEA; NCTE; NJCSS

KANE, EILEEN F.
207 Dawes Highway, Pompton Lakes
Elementary Education
Dean's List; SEA

KARPINSKY, RODNEY J.
98 Loy Avenue, Riverdale
Junior High

KATTAN, ROBERTA H.
13-11 Fairclough Place, Fair Lawn
Kindergarten—Primary
Dean's List; ACE; SEA; Experiment
in International Living; Leadership
Lab; captain, Sword's Club; Phi
Kappa Rho

KAYNE, STEPHEN G.
59 Florence Place, East Paterson
Social Science

KEIL, DONNA P.
34 Midland Place, Newark
Physical Education
Dean's List; NJHPER; Contempo-
rary Dance Society; Physical Edu-
cation Club; WRA; Intramurals

KELLER, ELIZABETH D.
27 Florence Ave., Berlin
General Elementary

KAYHART, ELSIE
6 Mt. Holyoke Dr., Oakland
General Elementary

KENNEY, DONNA M.
292 Park Avenue, Berkley Heights
English
Dean's List; Blairstown Convention
Representative, SEA; NCTE; Pio-
neer Hall floor representative; Pio-
neer Hall Constitution Committee

KLEIN, BONNIE
43 Fairmount Road, Wayne
Kindergarten—Primary
Sigma Phi Sigma

KLEINER, CAROL A.
224 Sweetbriar Place, Paramus
Art
NJAEA; Hospitality Club

KNOEFFLER, PAUL F.
35-03 Lindsay Road, Fair Lawn
Music
MENC; Choir; College Community
Symphony; Concert Bands; accom-
panist, Women's Choral Ensemble

KOBEL, DARIA
68 Bentley Road, Cedar Grove
Junior High
Dean's List; SEA; Hospitality Club;
Ski Club; Carnival; WRA; Intra-
murals; Phi Kappa Rho

KOCH, MARIE E.
23 Jean Terrace, Parsippany

Biology
Dean's List; SEA; Conservation
Club; International Relations Club;
Natural Science Club; Scuba Club;
Tennis Club; Carnival; Choir;
Freshman Guide; Freshman Hazing
Committee; Junior Class Picnic;
Kangaroo Court; Kilties; manager,
Swords Club; WRA; Intramurals;
Phi Kappa Rho

KOENIG, KAREN L.
23 W. Haledon Avenue, Haledon
General Elementary

KOLICKO, CAROL
71 Kipp Ave., East Paterson
General Elementary
NCTE; NJEA

KOLLARIK, MARY L.
16 Wilson Street, Lodi
General Elementary

KOLPAN, ROSLYN
14 E. Locust Avenue, Colonia
General Elementary

KOMENDA, MAUREEN A.
440 Chestnut Ave., South Hacken-
sack
General Elementary
Dean's List; SEA

KOPEC, ELLEN D.
75 Main Ave., Wallington
General Elementary
N. J. State Scholarship; Dean's List;
SEA; NJEA

KOPP, ERIC
256 Burntmeadow Rd., Wanaque
Speech Arts

KOROTKY, PETER M.
58 Howe Ave., Passaic
Art

KORTZ, KATHLEEN J.
908 Franklin Avenue, Franklin Lakes
General Elementary

KOSIK, BEVERLY A.
Wagda Avenue, Kinnelon, Butler
General Elementary
SEA; NCTE; NSTA; NEA; Romance
Language Club; Women's Choral
Ensemble

KOVACS, DIANE M.
372 Main Avenue, Wallington
General Elementary
Dean's List; SEA; General Chorus

KOZIBRODA, PATRICIA M.
33 Venetian Drive, Lake Hopatcong
Speech Correction
N. J. State Scholarship

KOZIKOWSKI, EVA S.
39 Riverview Avenue, Lodi
General Elementary
SEA; NCTE; IRA; General Chorus;
Swords Club; Theta Phi Zeta

KRAMER, MITZI
167 Overmount Ave., W. Paterson
General Elementary

KRAWITZ, JANIE
508 East 26th Street, Paterson
General Elementary
Dean's List; SEA; NCTE; NSTA;
Pioneer; Hospitality Club; Jewish
Student Fellowship; Sigma Mu Phi

KRUHM, VERA M.
425 Lincoln Ave., Wyckoff
English
Dean's List; Kappa Delta Pi; NCTE

KUHN, MARY ANN
6 Samuel Court, Lincoln Park
Mathematics
SEA; NCTM; Contemporary Dance
Society; treasurer, Math Club;
Newman Apostolate; SGA Repre-
sentative; Kilties; WRA

KURTZ, LINDA U.
Poplar Avenue, Pompton Plains
General Elementary
NCTE; Women's Choral Ensemble;
Theta Delta Rho

KUZMA, LYNN A.
Route #1 Dale Ave., Washington
Special Education
SEA; CEC; Newman Apostolate;
Special Ed Club; Carnival; Heritage
Hall standards committee; Phi

- Omega Psi
KYLE, H. JEANNE
Box 698 Road #1, Newton
Physical Education
Dean's List; Physical Education Club; Riding Club; Student-Faculty Relations Committee; WRA; Intramurals
LACIRIGNOLA, FRANCES A.
377 N. Haledon Avenue, North Haledon
General Elementary
LaCORTE, NANCY
218 Mountain Way, Lyndhurst
Kindergarten—Primary
ACE; SEA; Intramurals; Phi Kappa Rho
La FORGIA, MARIE C.
6 Prospect Avenue, Little Ferry
General Elementary
SEA; National Science Teachers Association; International Reading Association
LA LUNA, MARLENE
160 White Oak Terrace, Belleville
General Elementary
SEA; NCTE
LAMSON, DOROTHY
9 Loughheed Avenue, West Caldwell
General Elementary
LANDAU, ANNE
149 Eighteenth Street, E. Paterson
Social Science
Dean's List; SEA; National Council for Social Sciences; National Congress for Parents and Teachers; Society for the Social Sciences
LANDAU, KAREN M.
222 Eileen Terrace, Hackensack
General Elementary
Scholarship of Paramus Board of Education; SEA; NCTE
LANDMESSER, VALERIE JOZWIAK
105 Mountain Avenue, West Caldwell
General Elementary
New Jersey State Scholarship; Dean's List; SEA; Choir
LANE, LINDA N.
39-27 Brookside Avenue, Fair Lawn
English
LANESE, MARY JANE
9½ Maple Street, Ridgefield Park
Special Education
SEA; Council for Exceptional Children; Special Education Club
LARSON, LYNNE D.
4 Kenneth Road, Morris Plains
General Elementary
LASKIE, PATRICIA KING
54 Christie Avenue, Clifton
Kindergarten—Primary
Dean's List; ACE; SEA; WRA
LAWLESS, CAROL ANN
76 Tenth Avenue, Hawthorne
General Elementary
SEA; NCTE; NJEA; NEA; Carnival; Junior Class Mixer; Junior Class Picnic; Junior Prom Committee; Leadership Lab; Pioneer Players; Senior Prom Committee; Senior Class Mixer; Senior Faculty Dinner; Junior Class Treasurer; Senior Class Treasurer; Zeta Omicron Psi, vice president, delegate to IFSC
LEIDENFROST, ARLENE
6 North Street, East Paterson
English
English Club, Ski Club
LEMBECK, DOLORES HUBER
210 Dawes Highway, Pompton Lakes
General Elementary
LEMBO, PAULETTE
114 Gordon Avenue, Totowa
English
LePORE, DIANA LYNN
122 Rochelle Parkway, Saddle Brook
General Elementary
SEA; sergeant at arms, Sigma Mu Phi
LEVIN, LINDA DEANNA
23 Frederick Place, Parlin
- Kindergarten—Primary
Dean's List; ACE; SEA; Jewish Student Fellowship; Carnival; Freshman Guide; Freshman Hazing Committee; Elections Committee
LEWERTH, TERRY A.
28 Arcadia Way, Hillsdale
Physical Education
LIND, LORRIANE
17 Lowe Avenue, Fair Lawn
General Elementary
LINDSAY, EVELYN R.
32 Linwood Place, East Orange
General Elementary
LINDSLEY, ROBERT E.
1175 Irvin Avenue, Union
Social Science
Dean's List; SEA; Citizenship Club; Treasurer, Society for the Social Sciences; Freshman Guide; co-chairman, Freshman Hazing Committee; Junior Class Picnic; Leadership Lab; chairman, Social Committee; Intramurals; Phi Rho Epsilon
LIPINSKI, LINDA L.
8 Rose Terrace, West Orange
Physical Education
LISSEMORE, JUDITH RAE
11 Edward Street, Bergenfield
English
Bergenfield Education Association Scholarship; Dean's List; Kappa Delta Pi; SEA; SEA Speakers Bureau; NCTE; Modern Language Association; assistant editor, managing editor, Essence; English Club; Chansonettes; SOUL
LOCASCIO, EDITH
328 Eighth Street, Palisades Park
General Elementary
NCTE; Carnival; General Chorus; trustee Psi Omega Chi
LODATO, DEBORAH JEAN
685 Allwood Road, Clifton
General Elementary
Dean's List; SEA; Ski Club; corresponding secretary, Theta Gamma Chi
LOSE, MARTHA W.
341 Voorhis Avenue, Wyckoff
English
LUCIANI, BARBARA ELLEN
21 Mullen Avenue, Wanaque
General Elementary
N. J. State Scholarship; Dean's List; SEA; NCTE; Gamma Phi Lambda
LUTY, SHARON CATHERINE
67 Grand Street, Garfield
General Elementary
Dean's List; SEA; NCTE; NSTA; treasurer, Ski Club; Carnival; General Chorus; Theta Gamma Chi
LYDE, JEANETTE E. SMITH
112 Coral Street, Apt. 6, Paterson
English
N. J. State Scholarship; Central High School Alumni Scholarship; SEA; NCTE; Contemporary Dance Society; English Club; secretary, SOUL; Freshman Guide; Freshman Hazing; SGA Representative
LYNCH, LYNDA MARIE
29 Sewanois Avenue, Lincoln Park
Special Education
Dean's List; Kappa Delta Pi; SEA; CEC; State Beacon; Special Education Club
LYNCH, MAUREEN K.
76 N. Franklin Turnpike, Ho-Ho-Kus
Special Education
MACKIE, BERNADETTE
47 Boehmurst Ave., Sayreville
General Elementary
N. J. State Scholarship; NDEA; ACE; SEA; Hospitality Club; treasurer, Newman Apostolate; General Chorus
MADDEN, CAROL
972 E. 27th St., Paterson
Speech Correction
Dean's List; NJEA; NEA; Essence; State Beacon; Ski Club; Carnival;
- Freshman Guide; Freshman Hazing Committee; Graduation Aide; Junior Class Mixer; Junior Class picnic; Junior Prom Committee; Kangaroo Kourt; Senior Class Mixer; Stokes Players
MADDOCKS, EMLY
1-D Orchard Ct., Clifton
General Elementary
MAINS, DOROTHY E.
45 Piermont Terr., Wayne
General Elementary
SEA; NCTE
MALATESTA, PAULA
1204 Palisade Ave., Fort Lee
Art
NJEA; Art Club; Gamma Phi Lambda
MALENSKY, EILEEN
26 Jacksonville Rd., Pompton Plains
General Elementary
Dean's List; SEA; NCTE; Ski Club; Freshman Guide; Sigma Mu Phi
MALLORY, JOYCE
1495 E. Terrace Ct., Teaneck
General Elementary
MALONE, MARGARET
45 E. Central Ave., Maywood
Physical Education
MANEGGIO, THERESA
202 East 7 St., Clifton
Speech Arts
vice-president, Pioneer Players
MANGAN, MARGARET
145 Lincoln Park Road, Pequannock
Physical Education; Minor, Health
Secretary, Physical Education Club; Carnival; WRA; Intramurals; Gamma Phi Lambda
MARAFIOTE, KATHLEEN
0-59 Morlot Avenue, Fair Lawn
General Elementary
MARAGLIANO, THERESA
37 Laura Avenue, Wanaque
Social Science
MARINELLA, SUNDAY
260 Phillips Avenue, South Hackensack
Kindergarten—Primary
ACE; SEA; Ski Club; Treasurer, Theta Sigma Kappa
MARKERT, CAROL ANN
502 Lafayette Avenue, Passaic
Mathematics; Minor, Science
N. J. State Scholarship; SEA; NCTM; N. J. Assn. of Math Teachers; Publicity Chairman, Math Club
MARRERO, LORETTA
205 Eagle Rock Road, West Orange
Kindergarten—Primary
MARTIN, PATRICIA
191 Hiawatha Blvd., Oakland
Kindergarten—Primary
MASSARDO, PETER S.
Madison Drive, Ogdensburg
General Elementary
Leadership Lab
MASTERSON, JOAN FRANCES
319 South Maple Avenue, Ridgewood
General Elementary
Dean's List; Treasurer Kappa Delta Pi; SEA; Vice-chairman of Newman Apostolate; Committee on External Affairs; Experiment in International Living; Freshman Guide; Freshman Hazing Committee; Junior Class Picnic; Leadership Lab Secretary
MASTROGIOVANNI, SHERYL
2-34 Hartley Place, Fair Lawn
Special Education; Minor, General Elementary
SEA; CEC; Special Education Club; Cheerleader Captain; Phi Sigma Chi
MASTRO, WILLIAM
313 Spruce Street, Absecon
Social Science
President, Soccer Club; Intramurals; Vice-chairman, Carnival; Skull and Poniard
- MATHES, CHERYL A.
213 Haroldson Place, Pompton Lakes
General Elementary
Dean's List; Kappa Delta Pi; SEA; NCTM; IRA; NSTA; Ski Club; General Chorus
MATOLA, JULIA A.
113 Clinton Park Drive, Bergenfield
Kindergarten—Primary
SEA; Newman Apostolate; Freshman Guide; Freshman Hazing Committee
MAXWELL, JUDITH
706 Grove Ave., Cliffside Park
Speech Arts
MAYER, JUDY
14 Stanley Street, Clifton
Kindergarten—Primary
McALINDEN, MARGARET M.
197 Bridge Ave., Bay Head
Special Education
McCABE, RAYMOND J.
32 Third Street, Pequannock
Special Education
Dean's List; CEC; vice-president, president, Special Ed Club; Freshman Guide; Kangaroo Kourt; Intramurals; Delta Omega Epsilon
McCARTHY, MARION
185 Hillside Ave., Wyckoff
Junior High; Minor, English
McCOLLICK, EILEEN K.
Whaley Street, Milford
Physical Education
SEA; NJHPER; Physical Education Club; Field Hockey; WRA; Intramurals; Phi Theta Chi
McGLYNN, MARGARET M.
186 Marcotte Lane, Bergenfield
English
McGRATH, PHYLLIS V.
65 Stetson Rd., Ringwood
Junior High
McGUIRK, JOAN
178 Roseland Ave., Caldwell
General Elementary
Dean's List
McKEOWN, ISOBEL
166 N. Walnut Street, Ridgewood
General Elementary
McNAB, CATHERINE
Social Science
McNAMARA, LOIS C.
45 East Shore Road, Denville
Physical Education
Dean's List; SEA; AAHPER; NJAHPER; Physical Ed Club; Riding Club; WRA
MEDASKA, KENNETH F.
76 Vanderbeck Place, Hackensack
Junior High
MEDLON, KAREN A.
287 Ackerman Place, Pompton Lakes
General Elementary
Dean's List; SEA; NCTE; Ski Club; General Chorus; Gamma Phi Lambda
MEGARO, LOIS C.
252½ Clifton, Newark
General Elementary
MEIC, SUSAN D.
12 S. Atlantic Ave., Matawan
General Elementary
Dean's List; treasurer, vice-president, pres., ACE; SEA; Campers and Hikers; Hospitality Club; Carnival; Choir; Freshman Guide; Phi Theta Chi
MELHADO, JOANN
193 Rutherford Ave., Clifton

- Speech Correction
Concert Choir; Pioneer Players;
vice-president, Phi Omega Psi
- MEMOLI, JOSEPH L.
133 Kingston Road, Parsippany
Social Science
- MENDOZA, DEANNA E.
21 19th Ave., Paterson
Special Education
SEA; CEC; Special Ed Club; Carni-
val; president, Theta Sigma Kappa
- METZGER, BARBARA A.
193 W. Ramapo Ave., Mahwah
Speech Correction
Essence; SAA; ASHA; Philosophy
Club; Phi Omega Psi
- MEYER, MARY J.
10 Loretta Street, Hillsdale
English
- MEYERS, BEVERLY J.
128 Colfax Rd., Wayne
Art
- MEYERSON, FRANCES E.
102 Valley View, Rockaway
General Elementary
- MICHEL, KENNETH GEORGE
149 Walnut Street, Teaneck
Speech Arts
Pioneer Players; Gamma Tau
Omega
- MICHELSEN, BARBARA
595 Maywood Avenue, Maywood
General Elementary
New Jersey State Scholarship;
Dean's List; SEA; Pioneer; Carnival;
Freshman Hazing Committee; Jun-
ior Class Picnic; Kangaroo Kourt;
social coordinator, Zeta Omicron
Psi
- MILICI, JUDITH A.
500 Lake Avenue, Lyndhurst
General Elementary
SEA; NCTE; Theta Gamma Chi
- MILLER, ELLEN
780 Lupton Lane, Haledon
General Elementary
- MILLER, RICHARD F.
168 South Ridgewood Road, South
Orange
Junior High
president, Skull and Poniard; IFSC;
JV Basketball
- MINERY, BILL JR.
353 Linwood Avenue, Paterson
Music
MENC; College Community Sym-
phony; Concert Band; president,
General Chorus; Jazz Ensemble;
Percussion Ensemble
- MITCHELL, LORRAINE
4 Ann Place, Pequannock
General Elementary
- MOLINSKY, CAROL ANN
7 Twentieth Avenue, Irvington
Kindergarten—Primary
ACE; SEA; Theta Delta Rho
- MONDELL, THOMAS C.
191 Wessington Avenue, Garfield
Mathematics
- MOODY, LEE H.
32 Roseland Avenue, Haskell
Music
Dean's List; Who's Who Among
Students in American Universities
and Colleges; SEA; vice president,
and president, MENC; secretary,
New Jersey State Council of
MENC; Arts Council; Choir; Clari-
net Quartet; College Community
Symphony; Concert Band; Jazz
Ensemble; Pioneer Players; Stokes
Players
- MOORE, ROBERT W.
1 Elena Place, Belleville
Social Science
Dean's List; Who's Who Among
Students in American Universities
and Colleges; SGA President, SGA
Vice President; Pioneer; State
Beacon, sports editor; Eastern
States Conference; Board of Con-
trol; Experiment in International
- Living, Ambassador to Poland and
the U.S.S.R.; chairman, Leadership
Lab Selection Committee; presi-
dent, Student Co-op Committee;
Publicity Committee; Cross Coun-
try; Co-captain, Fencing; Della
Omega Epsilon
- MORAES, ROBERT N.
33 Colfax Drive, Pequannock
General Elementary
- MORENA, ELAINE VIVIAN
17 Quimby Place, West Orange
General Elementary
SEA; NCTE; NJEA; Women's Cho-
ral Ensemble; Sigma Mu Phi
- MORRIS, JOAN HELEN
418 East Main Street, Rockaway
General Elementary
Combined Denville PTA Scholar-
ship; SEA
- MORRIS, PATRICIA
10 Master Street, Franklin Lakes
General Elementary
- MOSIER, GAYLÉ M.
96 Hamburg Turnpike, Bloomingdale
General Elementary
NCTE; National Science Teachers
Association
- MOY, SANDRA C.
23 West Haledon Avenue, Haledon
Biology
- MUCCIO, LOIS J.
8 Zambrano Drive, West Paterson
Kindergarten—Primary
- MUCCIO, VIRGINIA L.
572 McBride Avenue, West Paterson
General Elementary
- MULLEN, JOAN
49 Franklin Terrace, Irvington
General Elementary
- MULREIN, ROBERTA
201 Oakdene Place, Cliffside Park
General Elementary
- MURGIO, KATHLEEN GRACE
359 Pennington Avenue, Passaic
General Elementary
Unico Scholarship
- MURPHY, MARIE V.
13 Eldorado Court, Rochelle Park
Kindergarten—Primary
- MUSETTI, VICTORIA MARIE
240 35 Street, Fair Lawn
Mathematics
SEA; NCTM; NJEA; Math Club; Ski
Club; Society for the Social
Sciences; Carnival; Kangaroo
Kourt; SGA, Senior Representative;
WRA; Phi Omega Psi
- MUSIAL, BARBARA ANN
649 Tenth Street, Lyndhurst
General Elementary
SEA
- NASTA, RAYMOND ANTHONY
625 Marin Avenue, Lyndhurst
Social Science
NCTSS; Society for the Social
Sciences; Junior Varsity Basketball;
Intramurals
- NEBORSKY, CAROL ANN
201 Highway #202, Lambertville
Kindergarten—Primary
Dean's List; ACE; SEA; Carnival;
Freshman Guide
- NEJMEH, GAIL
10 North 12th Street, Hawthorne
Mathematics
- NELSON, DOUGLAS SAMUEL
41 Washington Place, Teaneck
Special Education
NCTE; CEC; Scuba Club; Special
Education Club
- NELSON, KAREN
37 Cottage Place, Riverdale
General Elementary
SEA; Natural Science Club
- NESTI, MARY
238 Sherman Street, Perth Amboy
Art
- NIAS, CHERYL V.
1547 Lenox Place, Rahway
Kindergarten—Primary
Rahway Junior Service League
- Scholarship; Literary Club Award;
Dean's List; ACE; SEA; Tennis
Club; J. V. Cheerleading, Captain;
SOUL; Paterson Plan
- NICHOLAS, VIRGINIA
37 Hamilton Road, Glen Ridge
General Elementary
- NICOLATO, DONALD THOMAS
171 Verona Avenue, Newark
General Elementary
SEA; Freshman Guide; Freshman
Hazing Committee; Graduation
Aide; Junior Prom Committee;
Kangaroo Kourt; Senior Prom
Committee; Senior Class Mixer;
Intramurals; Senior Class Vice-
president; SGA Representative; Phi
Rho Epsilon
- NICOLATO, EUGENE J.
81 Winthrop Street, Newark
General Elementary
Intramurals; Senior Class Vice-
president; Phi Rho Epsilon
- NIERADKA, MARIE
326 Lafayette Avenue, Hawthorne
Kindergarten—Primary
- NOBLE, ALAN R.
94 Chestnut Street, Emerson
General Elementary
Dean's List; Contemporary Dance
Society; Inter-Varsity Christian Fel-
lowship; Choir; Freshman Guide;
General Chorus; Miss Paterson
State Pageant; Pioneer Players;
Fencing
- NOLAN, ANDREA P.
154 Morningside Lane, Palisades Park
General Elementary
United Steelworkers of America
Scholarship; Dean's List; SEA;
Newman Apostolate; Choir; Gen-
eral Chorus
- NOLAN, PATRICIA M.
55 Dealfield Avenue, Lyndhurst
Physical Education; Minor, Health
SEA; American Association of
Health, Physical Education, and
Recreation; NJAHPER; Natural
Science Club; Physical Education
Club; Volleyball; Chairman, WRA;
WRA Delegate to Blairstown
- NORDSTROM, ERLAND N.
248 Wyckoff Avenue, Waldwick
Music—Clarinet; Minor, Music—Viola
SEA; MENC—Senior Class Repre-
sentative; President, Choir; Clari-
net Quartet; College Community
Symphony; Concert Band; Coro-
nation Ball; Pioneer Players; Vice-
president, Gamma Tau Omega
- NOVAK, CHERYL ANN
340—11th Street, Palisades Park
Speech Correction; Minor, Speech
Arts
SEA; N. J. Speech and Hearing
Assn; Citizenship Club
- NOVOTNY, KAREN
19 Park Street, Little Ferry
General Elementary
Dean's List; SEA
- NUGENT, DENISE LYNN
235 Burhans Avenue, Haledon
General Elementary
SEA
- OCCHIPINTI, RITA A.
12 Greenmeadows Rd., Hawthorne
Kindergarten—Primary
ACE; SEA
- OLIVER, WILLIAM J.
12 Woodside Ave., Hawthorne
Physical Science
Dean's List; Kappa Delta Pi; SEA;
Inter-Varsity Christian Fellowship;
Math Club; Natural Science Club;
Scuba Club; Ski Club; Concert
Band
- OLWELL, VIRGINIA A.
Road #1, Stanhope
Mathematics
- O'NEILL, JOSEPH
53 Garrettson Ave., Totowa
Art
- O'NEILL, PATRICIA M.
499 11th Ave., Paterson
Mathematics
SEA; NCTM; vice-president, Math
Club; Carnival; Junior Class Mixer
- ORATIO, BARBARA E.
57 Marsellus Place, Garfield
Kindergarten—Primary
- ORICCHIO, ELAINE C.
281 Boyle Ave., Totowa Boro
General Elementary
Dean's List; SEA
- ORLANDO, CHARLES J.
62 Seminole Ave., Oakland
Biology
Conservation Club
- OSNATO, MARY A.
44 College Ave., Upper Montclair
General Elementary
N. J. State Scholarship; Dean's List;
SEA; Hospitality Club; Newman
Apostolate; Ski Club; Freshman
Hazing Committee; General Cho-
rus; Theta Sigma Kappa
- PAGANELLI, ALBERT G.
32 Dawson Street, Belleville
Biology
Dean's List; Kappa Delta Pi; Who's
Who Among Students in Am. Uni-
versities and Colleges; Editor,
State Beacon; Leadership Lab; cap-
tain, Cross Country; Intramurals;
Delta Omega Epsilon
- PALLO, EVELYN
Reservoir Road, Kinnelon
General Elementary
- PANAGAKOS, SANDRA
416 Oncrest Terrace, Cliffside Park
Physical Science
- PAPPALARDO, ANTHONY R.
206 Hamilton Street, New Brunswick
Music
- PARISH, DAVID H.
105 Ohlson Ave., Nutley
Biology
- PASINO, ISABEL
5 Elema Place, Clifton
Biology
- PASQUARIELLO, FRANCES
19 Kossuth St., Haledon
General Elementary
SEA; treasurer, president, Gamma
Chi
- PATERNO, MARGARET E.
714 Ten Eyck Ave., Lyndhurst
General Elementary
- PATTI, HELEN R.
987 E. 19th Street, Paterson
General Elementary
NCTE; NEA; NJEA; Junior Class
Picnic
- PELAJA, ARLENE
483 Joralemon Street, Belleville
General Elementary
Dean's List; Kappa Delta Pi; SEA;
NCTE; NJEA; Junior Class Mixer;
Junior Class Picnic; Leadership
Lab; Senior Prom Committee; SGA
Rep.; treasurer, Zeta Omicron Psi
- PELUSO, MARIA
12 Cambridge Road, East Hanover
General Elementary
SEA; NCTE; Ski Club
- PERCUSSI, LINDA A.
458 Jefferson Ave., Hasbrouck
Heights
English
N. J. State Scholarship; SEA;
NCTE; Coronation Ball; Freshman
Guide; Hazing Com.; Kangaroo
Kourt
- PEROSI, ANNA M.
63 N. Eighth St., Hawthorne
General Elementary
- PERPENTE, SUSAN F.
6 Eileen Way, Metuchen
General Elementary
- PERZEL, JANE E.
273 Palisade Ave., Garfield
Kindergarten—Primary

- PETERS, HOLLY F.
12 Fourth Avenue, Haskell
Kindergarten—Primary
Dean's List; ACE; Newman Apostolate; Ski Club; Carnival; Coronation Ball; General Chorus; Intramurals; Phi Kappa Rho
- PETERS, LETITIA E.
221 Schepis Ave., Saddle Brook
Special Education
- PETRIELLO, FRANCES L.
36 Norwood Ave., Clifton
General Elementary
- PETROZZINO, JANE A.
30 Aberdeen Ave., Wayne
General Elementary
Dean's List; SEA
- PETTINELLI, CAROL J.
153 Passaic Ave., Hawthorne
General Elementary
Theta Gamma Chi
- PICKERING, LESLIE L.
11 North 12th St., Haledon
English
Dean's List; SEA; NCTE; English Club; Graduation Aide
- PIESHALA, MARYANN B.
515 Dewey Ave., Saddle Brook
Physical Education
SEA; NJAHPER; AHPER; co-editor, business editor, Pioneer; v.p., pres., Physical Ed Club; Carnival; Freshman Hazing Committee; Junior Class Picnic; Kangaroo Kourt; Ricky Hummel Blood Drive; P.E. delegate at NJEA; DGWS rep.; SGA Rep.; Kilties; WRA; JV captain, Field Hockey; V. Basketball; V. Softball; V. Volleyball; Lacrosse; corres. sec., Gamma Phi Lambda
- PIETRUSZKA, ANDREA
125 Main Street, Helmetta
Kindergarten—Primary
Dean's List; ACE; SEA; Inter-Varsity Christian Fellowship; Women's Choral Ensemble
- PINDER, JUDITH A.
17-38 Eberlin Dr., Fair Lawn
Social Science
Dean's List; secretary, Kappa Delta Pi; SEA; Newman Apostolate; Society for the Social Sciences
- PITCHER, BARBARA
575 Main Street, Sc, Chatham
General Elementary
- PIZZANO, JUDITH A.
129 Highview Dr., Clifton
Kindergarten—Primary
ACE; SEA; Freshman Guide; Freshman Hazing Committee; Zeta Kappa Chi
- PLANGEMANN, PHYLLIS A.
6 Lufberry Ave., New Brunswick
Social Science; Minor, Special Education
N. J. State Scholarship; Dean's List; SEA; vice president, Society for the Social Sciences; Freshman Guide; Elections Committee; Finance Committee; Gamma Phi Lambda
- PIATT, VALERIE
Mt. Olive Bartley, Flanders
General Elementary
- POHLMAN, MARY
75 No. Fourth Street, Paterson
Music
MENC; Evening Series Committee; secretary, treasurer, Choir; Percussion Ensemble; Training Orchestra; Women's Choral Ensemble
- POLOMSKI, MARYANNE B.
9 East 40th St., Bayonne
General Elementary
Dean's List; Kappa Delta Pi; ACE; SEA; historian, president, Hospitality Club; Newman Apostolate; Tennis Club; Pioneer Hall floor Rep.; treasurer, secretary, Pioneer Hall; Service Comm.; Student-Faculty Relations Committee
- POOLE, WILLIAM J.
7 Third Street, Butler
General Elementary
State Beacon; International Relations Club; Freshman Guide; Baseball; sports publicist, Basketball; sports publicist, Soccer; STOP
- POST, KATHLEEN
165 Locust Drive, Maywood
General Elementary
- POTUTO, MARIE E.
458 Chestnut St., Nutley
Speech Correction
ASHA
- POWELL, LAWRENCE J.
345 Yale Ave., Hillside
Mathematics
P.S.C. Alumni Association Scholarship; Dean's List; Contemporary Dance Society; Math Club
- PRASCH, BESSIE A.
25 Edstan Drive, Moonachie
General Elementary
Dean's List; SEA; NCTE; Ski Club; Freshman Hazing Comm.; Theta Gamma Chi
- PRATT, PAMELA J.
378 Adams Lane, Paramus
Speech Correction
- PROLL, JANET
6 Fourth Street, Pequannock
Biology
N. J. State Scholarship; Conservation Club; Natural Science Club; Leadership Lab; WRA; Intramurals; Phi Omega Psi
- PROSPERI, MICHELE A.
407 No. Sixth St., Newark
General Elementary
SEA; NCTE
- PROTONO, BARBARA
2-41 27th Street, Fair Lawn
English
SEA; NCTE; English Club
- PSCOLKOSKI, LINDA M.
2029 Jones Road, Fort Lee
Art
NJAEA; NAEA; Gamma Phi Lambda
- PULUSE, GEORGIA J.
164 Carlisle Ave., Paterson
General Elementary
SEA; NCTE
- PUMPHREY, EUGENE R.
12 Brewster Ave., Ridgefield Park
Mathematics; Minor, Science
Math Club; Varsity Baseball; J.V. Basketball
- PUZZO, SALVATORE
139 Willett Street, Passaic
Social Science
- PYCH, CHRISTINE A.
102 Kossuth Street, Wallington
Kindergarten—Primary
Dean's List; ACE; SEA
- RACHWAL, LOIS NANCY
253 Wallington Avenue, Wallington
Social Science; Minor, English
New Jersey State Scholarship; Dean's List; SEA; Society for the Social Sciences
- RAINEY, BETTY
18 Whitney Ave., Pompton Lakes
General Elementary
- RAINEY, EILEEN
18 Whitney Ave., Pompton Lakes
General Elementary
- RAMPULLA, SUSAN M.
162 Shaler Avenue, Fairview
General Elementary
New Jersey State Scholarship; SEA; NCTE; NSTA; Carnival; Junior Prom Committee; Sigma Delta Phi; Treasurer; IFSC, Secretary
- RANDAZZO, JOSEPH
393 Palisade Ave., Garfield
General Elementary
- RAUSCHER, THERESA REILLY
16A Josham Lane, Lake Hiawatha
Mathematics
- RAVEN, INGE
9 Westview Terrace, Teaneck
Kindergarten—Primary
- RECCHIA, CONCETTA
113 Moffat Road, Mahwah
General Elementary; Minor, Spanish
SEA; NJEA; NEA
- REDDINGTON, MARY ANN
127 Dodd Street, East Orange
Junior High; Minor, English
New Jersey State Scholarship; SEA; State Beacon, Circulation Editor; Newman Apostolate; Carnival; Freshman Guide; Freshman Hazing Committee; Kangaroo Kourt; Sigma Delta Phi
- REFI, MARGARET ANN
73 Genesee Avenue, Paterson
General Elementary
New Jersey State Scholarship; Dean's List; SEA; NCTE; Graduation Aide
- REILLY, PATRICIA JEANNE
343 Fulton Avenue, Jersey City
English; Minor, Library Science
Dean's List; SEA; NCTE; NJEA; English Club; Newman Apostolate; Heritage Hall Standards
- RENSKERS, JOYCE
508 Lincoln Avenue, Pompton Lakes
General Elementary
- RESTEVO, MELODIE
22 Sioux Trail, Denville
General Elementary
- RICCARDI, ROSEMARY
160 North 12 Street, Prospect Park
General Elementary
- RICE, SUZANNE L.
558 Morningside Road, Ridgewood
General Elementary
SEA; NCTE
- RICH, DONALD CALDER
23-26 Dorchester Road, Fair Lawn
Biology
Vice president, Natural Science Club; president and vice president, Scuba Club; secretary, Tennis Club.
- RICHARDS, MARION
12 Sunnyside Avenue, Dumont
General Elementary
- RIEDEL, GALE PECKLERS
77 Brook Avenue, Passaic
Kindergarten—Primary
NEA; NJEA
- RIENSTRA, RUTH ANN
43 North 17th Street, Prospect Park
General Elementary
New Jersey State Scholarship; Dean's List; SEA
- RIGILANO, EILEEN
853 Prince Street, Teaneck
General Elementary
- RILEY, DIANN
P.O. Box 66 Pershing Avenue, Clifton
Kindergarten—Primary
Dean's List; ACE; SEA; Carnival; Freshman Guide; Gamma Chi
- RITTER, MARLENE
39 Carlisle Street, Bergenfield
English
- ROBECKI, CORRINE
144 Lookout Place, Mountain Lakes
General Elementary
- ROCH, ANN
114 Bergen Pike, Ridgefield Park
Art
- ROGERS, DANIEL
77 34th Street, Fair Lawn
Social Science
- ROHLOFF, MARY C.
37 Lambert Ave., Clifton
General Elementary
- ROLAND, MARK J.
45 East 40th Street, Paterson
Special Education
- ROMEO, AGNES
143 Dorothy Drive, North Haledon
Mathematics
PTA Scholarship; PSC Alumni
- Scholarship; Ed. Opp. Grants; Dean's List; Kappa Delta Pi; NCTM; Math Club; Carnival
- RONNER, JOSETTE M.
909 Queen Anne Road, Teaneck
Special Education
Dean's List; CEC; Special Ed. Club
- ROSEN, KENNETH
816 E. Lawn Drive, Teaneck
Social Science
Carnival; Coronation Ball; Pioneer Players; Intramurals; Sigma Tau
- ROSENKRANZ, ROSLYN
264 18th Ave., Paterson
Speech Correction; Minor, Speech Arts
- ROSENTHAL, SUSAN J.
Troy Hills Village, 1480 Rt. 46, Apt. 22B, Parsippany
Art
Freshman Guide, Freshman Hazing Committee
- ROSS, JEAN
56 Ferndale Road, Paramus
General Elementary
N. J. State Scholarship; SEA; NCTE; Jewish Student Fellowship; Romance Language Club
- ROTH, MARGUERITE N.
191 Elm Avenue, Teaneck
General Elementary
Danish Semester; SEA; Campers and Hikers; Riding Club; WRA
- ROUMEL, MARY E.
117 Prospect Street, Midland Park
General Elementary
SEA
- RUBAN, REBECCA M.
15-43 Chandler Drive, Fair Lawn
Kindergarten—Primary
Dean's List; ACE; SEA; Inter-Varsity Christian Fellowship; Chansonettes; Ricky Hummel Blood Drive
- RUDOLPH, CATHERINE C.
36 New Read Street, Pequannock
Art
- SAAD, BARBARA M.
260 Engle Street, Englewood
Speech Art; Minor, English
SEA; Carnival; Coronation Ball; Freshman Guide; Freshman Hazing Comm.; Junior Class Mixer; Junior Prom Comm.; Kangaroo Kourt; historian, Pioneer Players; Senior Prom Comm.; pledge-master, president, Sigma Delta Phi
- SACKIN, EILEEN M.
115 A Van Wyk Road, Lake Hiawatha
General Elementary
- SAINT, BERNICE
320 Lincoln Avenue, East Paterson
General Elementary
Dean's List; Kappa Delta Pi
- SALCO, BARBARA E.
Everment Road, Wharton
Kindergarten—Primary
- SALCO, NANCY H.
202 Mount Pleasant Avenue, Wallington
Physical Education; Minor, Health
AAHPER; PER; Physical Education Club; WRA
- SALMAN, ETHEL
41 Lyon Road, Waldwick
Art
- SALMON, DENYSE D.
570 Mackay Avenue, Oradell
Kindergarten—Primary
ACE; SEA; NJEA; Ski Club
- SALSBERG, SUSAN S.
37 Mill Road, Morris Plains
General Elementary
- SANGORGE, ELLEN M.
48 Division Ave., Garfield
Speech Correction
- SATTAN, ROBERT G.
225 Main Avenue, Passaic
Biology
CSA; Natural Science Club
- SAUNDERS, ROBERT T.
91 Oxford Street, Haledon

- Social Science
SAUTER, VITTORIA T.
1059 Madison Avenue, Paterson
Kindergarten-Primary
SCHAFFER, ELAINE I.
680 Lafayette Avenue, Hawthorne
General Elementary
Dean's List; SEA; NCTE; NSTA;
Freshman Hazing Committee; Women's Choral Ensemble
SCHATMEYER, SUSAN C.
80 Lupton Lane, Haledon
Art
SEA; NAEA; SGA Rep.; Visual Arts Rep.
SCHENBERG, RHODA
General Elementary
SCHEREN, SANDRA
1 Hillcrest Drive, Haledon
Mathematics; Minor, Science
N. J. State Scholarship; SEA; AMT; treasurer, Math Club; Carnival
SCHILLER, BERTA
21 Randolph Street, Passaic
General Elementary
SEA; NCTE
SCHLEGEL, LINDA
330 Montclair Avenue, Newark
General Elementary
Dean's List; SEA; NCTE; Ski Club; General Chorus; Miss PSC Pageant; Theta Gamma Chi
SCHLENKER, JANET C.
237 Highland Avenue, Woodridge
General Elementary
Dean's List; SEA; General Chorus
SCHLOSSER, ELLEN K.
1123 Sussex Road, Teaneck
Kindergarten-Primary
SCHNAUZ, LAURA E.
14 Kossuth Place, Wayne
Science
Treasurer, Conservation Club; Natural Science Club
SCHNEIDER, BETH J.
414 The Mall, Mahwah
General Elementary
NCTE; Ski Club
SCHNUR, MYRA L.
173 Brinkerhoff Street, Ridgefield Park
English
Federal Grant; SEA
SCHRENK, BARBARA A.
695 Terhune Road, Ridgewood
General Elementary
Dean's List
SCHUMANN, JANE K.
15 Nottingham Road, Edison
Speech Arts; Minor, English
Dean's List; SEA; Newman Apostolate; Carnival; Junior Class Mixer; secretary, Pioneer Players; mixer chairman, Pioneer Hall; secretary, Phi Kappa Rho
SCHUSTER, JANE S.
2-12 Lyncrest Ave., Fair Lawn
General Elementary
Dean's List; SEA; IRA; General Chorus; SGA Representative
SCHWARTZ, ARNOLD
455 East 31st Street, Paterson
Junior High
Captain, Bowling Team; Intramurals
SCHWARTZ, RAYMOND L.
27 James Street, Stanhope
General Elementary; Minor, Social Science
SEA; NCTE; State Beacon; WPSC; International Relations Club; Philosophy Club; Society for the Social Sciences; Student-Faculty Relations Committee; Delta Omega Epsilon
SCHWEIGHARDT, YVONNE M.
26 McKinley Place, Newfoundland
Mathematics
SEA; NCTM; Contemporary Dance Society; Math Club; Newman Apostolate; Carnival Concert Band; WRA
SCHWEIZER, LINDA M.
547 Gregory Avenue, Passaic
General Elementary
SEA
SCIBETTA, RUTH A.
270 Corabelle Avenue, Lodi
Kindergarten-Primary
SCOLES, JANE E.
170 Roberts Street, Wharton
Kindergarten-Primary
SCOZZARO, JOHN
19 Patton Street, Lodi
General Elementary
SEA; Kings MC; Ski Club; Freshman Guide; Kangaroo Kourt; SGA Representative; president, Phi Rho Epsilon
SCRITTORALE, KATHLEEN A.
10 Grant Street, East Paterson
General Elementary
SEA; NCTE; Freshman Guide
SEASTROM, MADELINE
51 Miami Tr., Rockaway
General Elementary
SEXTON, KATHLEEN E.
670 Palisades Avenue, Teaneck
Physical Education
SHADE, JOSEPH M.
35 Crown Road, Boonton
Physical Science
Contemporary Dance Society; Math Club; Natural Science Club; Scuba Club; Gymnastics; Intramurals
SHANER, ARLINE A.
25 Christopher Street, Carteret
Biology
Dean's List; SEA; sec., Conservation Club; Natural Science Club; Newman Apostolate
SHERMAN, FRANK R.
311 Main Ave., Wallington
Biology
SHERMAN, STEVEN
94 Summit Avenue, Waldwick
Junior High
SHEWRING, LINDA J.
72 Pangborn Place, Hackensack
General Elementary
SHOEMAKER, KATHLEEN G.
R.R. 1, Box 96, Swedesboro
Kindergarten-Primary
SICS, ELIZABETH MARIA
R.D. 1 Stanhope Road, Sparta
Kindergarten-Primary
Parsippany-Troy Hill Education Association Scholarship; Dean's List
SIGLER, RICHARD
27 Western Avenue, Butler
General Elementary
SILJEE, MARGARET
285 Aycrigg Avenue, Paterson
Speech Correction
SILVER, SANDRA
304 Miller Avenue, East Paterson
Speech Correction
N. J. Speech and Hearing Association
SIMMONS, CLARE ALLATHEAR
R.D. 1, Box 36, Sussex
Physical Education
Dean's List; SEA; NJEA; AAHPER; NJAAHPER; Physical Education Club; WRA; Intramurals; Gamma Phi Lambda
SIMON, LAURA MARION
523 Gregory Avenue, Passaic
General Elementary
Paterson Plan
SIMONTON, LAURIE DEE
217 MacDonald Drive, Wayne
General Elementary
SEA; NCTE
SINACORI, JOANN M.
42 Zazzetti Street, Waldwick
General Elementary
SEA; Ski Club; Women's Choral Ensemble; treasurer, president, Theta Gamma Chi
SISCO, DARLENE BRENDA
13 Union Avenue, Bloomingdale
General Elementary
Paterson Plan; Zeta Omicron Psi, historian
SISCO, KATHY JEAN
40 Hamilton Street, Bloomingdale
General Elementary
N. J. State Scholarship; SEA; Concert Band
SISTO, CHERYL A.
49 Cross Street, Nutley
Physical Education
SITARZ, JUDITH
148 Spring Street, Passaic
Physical Education
SEA; AAHPER; NJAAHPER; State Beacon; Physical Education Club; Junior Varsity Cheerleaders; WRA; Intramurals; Phi Omega Psi
SKUBIC, JAMES P.
22 Spring Street, Butler
Social Science
Society for Social Science; Choir; Concert Band; Gamma Tau Omega
SLICKERS, NANCY ANNE
7 High Point Road, Lincroft
Kindergarten-Primary
ACE; SEA; Heritage Hall Choir; Freshman Hazing Committee; Social Committee
SMITH, ARLINE E.
Newburg Road, Hackettstown
Junior High
Dean's List; SEA; Carnival; Freshman Guide; Sigma Mu Phi
SMITH, ELAINE MARSHA
562 Clifton Avenue, Clifton
General Elementary
SEA; NCTE; Tennis Club; WRA
SMITH, MARILYN JEAN
39-14 Van Duren Avenue, Fair Lawn
Physical Education
Dean's List; NJAHPER; AAHPER; Contemporary Dance Society; Physical Education Club; WRA
SMITH, PATRICIA STANISCI
119 Floyd Street, Belleville
General Elementary
NCTE; NJEA; NEA; Tennis Club; Junior Class Picnic; Junior Class Mixer; Junior Prom Committee; SGA Representative; WRA; vice president, parliamentarian, Zeta Omicron Psi
TANDERIS, JUNE BARBERA
32 Adamson Street, Wallington
English
New Jersey State Scholarship; Dean's List; SEA; NCTE; English Club
TASHJIAN, JACQUELINE
646 McBride Avenue, West Paterson
General Elementary
Carnival; Theta Sigma Kappa
TEICH, MAXINE R.
44 Dakota Street, Passaic
General Elementary
Dean's List; SEA; English Club; Ski Club
TEN BROEKE, ELAINE
247 Ridge Street, New Milford
Biology
Natural Science Club
TENDLER, ELLEN ANN
20 Bertrand Street, Old Bridge
General Elementary
New Jersey State Scholarship; ACE; SEA; Jewish Student Fellowship; Freshman Guide; Freshman Hazing Committee; Junior Class Mixer; Junior Class Picnic; Junior Prom Committee; Senior Prom Committee; Senior Class Mixer; Carnival Committee; Intramurals; Inter-fraternity Sorority Council; vice-president, Phi Kappa Rho
THRELFALL, RAYMOND
68 Norwood Street, Haledon
General Elementary
TIGER, CAROL
14 Bartholdi Avenue, Haskell
Kindergarten-Primary
Altrusa Club of Passaic County
Scholarship; New Jersey State Scholarship; Dean's List; Kappa Delta Pi; ACE; SEA; Newman Apostolate; Choir; Coronation Ball; Freshman Hazing Committee
TIRRI, FRANCESCA CIANCIO
794 Anderson Avenue, Cliffside Park
Special Education; Minor, General Education
New Jersey State Scholarship; SEA; Student-Council of Exceptional Children; WPSC; Special Ed Club; Freshman Guide; Graduation Aide; chairman, Constitution Committee
TOMASETTI, ANN ELIZABETH
67 Norman Street, East Orange
General Elementary
Dean's List; New Jersey Education Association; National Education Association; Freshman Guide; Freshman Hazing Committee; Junior Prom Committee; Kangaroo Kourt; Sigma Delta Phi
TOMAZ, CAROL
175 Riverview Avenue, North Arlington
General Elementary
SEA; General Chorus; Phi Omega Psi
TOMBORELLO, MARYANN
184 Main Street, Lodi
Elementary Education
SEA
TOOL, KATHLEEN
2 E. Tennessee Avenue, Beech Haven
Art
TORTORIELLO, CHERYL M.
33 Walnut Avenue, Millburn
Physical Education
AAHPER; Physical Education Club; President, Tennis Club; WRA; Gamma Phi Lambda
TOSCANI, MARK ANTHONY
26 Donald Avenue, Passaic
Social Studies
Varsity Basketball; Corresponding Secretary, Skull and Poniard
TOTH, JANICE MARIE
444 Van Bussum Avenue, Garfield
General Elementary
New Jersey State Scholarship; SEA
TRIFLETTI, CONSTANCE M.
11 Melanie Lane, Wayne
Health and Physical Education
SEA; NEA; N. J. Association for Health, Physical Education and Recreation; Corresponding Secretary, Physical Education Club; Tennis Club; President, Vice-president, WRA; Hockey and Swimming Intramurals and Varsity; Gamma Phi Lambda
TUCKER, JOAN
Morris Avenue, Montville
Kindergarten-Primary
New Jersey State Scholarship; Montville Twp Education Assn. Scholarship; ACE; SEA
TUMA, CHRISTINE ANN
204 Main Street, Little Ferry
Physical Education
American Sokol Organization Scholarship, 1966-1968; SEA; American Association of Health, Physical Education, and Recreation; N. J. Assn. of Health, Physical Education and Recreation; Contemporary Dance Society; Physical Education Club; WRA
TUMINELLI, KATHLEEN
37 Westervelt Place, Garfield
English; Minor, Speech Arts
N. J. State Scholarship; SEA; NCTE; English Club; Pioneer Players
TYCH, DOLORES K.
87 Gates Avenue, Jersey City
Physical Education
SEA; AAHPER; Physical Education Club; WRA; Badminton Intramurals; Gamma Phi Lambda

- TYLDESLEY, JEANINE ANN
Cedar Trail, Kinnelon
English; Minor, Speech Arts
Dean's List; Kappa Delta Pi; SEA;
Essence; Chansonettes, Choir
- TYWONIAK, LAURA ELLEN
129 Elmwood Drive, East Paterson
English; Minor, Library Science
Corresponding Secretary, SGA;
NCTE; English Club; Coronation
Ball; Freshman Guide; Freshman
Hazing Committee; Kangaroo
Court; Leadership Lab
- UHLIG, CHERYL
54 West Dewey Avenue; Wharton
Special Education
- URBAN, THERESA
305 Haledon Avenue, Haledon
General Elementary
- VALENZA, MARIA
293 North 11 Street, Newark
Special Education
SEA; CEC; Conservation Club;
Contemporary Dance Society; Spe-
cial Education Club; president,
Theta Delta Rho
- VAN BEVEREN, ABRAHAM, JR.
17 Liberty Street, Lodi
Junior High
Student NEA; Conservation Club;
Scuba Club; Intramurals
- VANBLARCOM, BEVERLY CATHERINE
4 Mass Court, Passaic
General Elementary
N. J. State Scholarship; Dean's List;
SEA; NCTE; NJEA
- VANDALINDA, MARTHA
196 Carbon Street, Paterson
Special Education
- VANDERHOOF, LINDA
161 Hamburg Turnpike, Pompton
Lakes
Social Science; Minor, English
Leadership Lab; Carnival; Circu-
lation Manager and Head Proof-
reader, Beacon
- VANDE VEIRE, RUTHANN
143 Wabash Avenue, Paterson
Biology
N. J. State Scholarship; SEA;
Science Club; Leadership Lab; Phi
Theta Chi
- VAN GELDER, MARY A.
138 Highland Avenue, Midland Park
Speech Correction; Minor, Library
Science
- VAN DELDEN, JoANN
38 Minns Avenue, Wayne
Speech Arts; Minor, English
Dean's List; Pioneer Players
- VAN LOON, CHERYL
14 Sheridan Avenue, Paterson
General Elementary
SEA; NCTE
- VAN NOORDT, FLORANCE
20 Hopper Avenue, Pompton Plains
Social Science
- VAN RIPER, BONNIE M.
2 High Point Circle, Franklin
General Elementary
Franklin High Alumni Scholarship;
Dean's List; SEA; Reading Teacher;
Pioneer; Carnival; Freshman Haz-
ing Committee; Kangaroo Court;
Representative SGA; Volleyball,
Basketball, Softball Intramurals;
Vice-president, Phi Omega Psi
- VAN STONE, VICTORIA JEAN
R.D. #1, Box 332, Branchville
Junior High
SEA; Leadership Lab; Theta Phi
Epsilon
- VASILENKO, CAROLYN
172 Dewey Street, Garfield
General Elementary
- VELARDI, SUSAN
253 Rossiter Avenue, Paterson
Kindergarten—Primary
Dean's List; ACE
- VINTALORO, LINDA
176 South Main Street, Lodi
- General Elementary
Dean's List; SEA; WRA
- VISOCKY, YVONNE B.
45 Lincoln Avenue, East Paterson
General Elementary
Dean's List; SEA
- VOUVALIDES, TANYA
473 Arbor Place, New Milford
Special Education
SEA; NCTE; CEC; Special Education
Club; Phi Kappa Rho
- WALDROP, EDITH
126 Morningside Avenue, Paramus
General Elementary
- WALLACE, LINDA A.
1458 Cherry Street, South Plainfield
General Elementary
Dean's List; Student Education As-
sociation; Ski Club; Freshman
Guide; Freshman Hazing Commit-
tee; Leadership Lab; Social
Committee
- WARD, CAROL
5 Barnard Place, Pompton Plains
Art
- WARNER, LINDA P.
925 Sycamore Lane, Washington
Township
Music
Music Educators National Confer-
ence; Choir; Women's Choral En-
semble
- WASDYKE, SUZANNE
153 Platt Avenue, Saddle Brook
Biology
Theta Sigma Kappa
- WASEK, PETER MARION
183 South Main Street, Lodi
General Elementary
Dean's List; Student Education As-
sociation; International Relations
Club; Carnival; General Chorus;
Fencing Varsity Captain; Gamma
Tau Omega
- WASSIL, CLAUDETTE FAYE
Foremost Mount Road, Towaco
English
New Jersey State Scholarship;
Newman Apostolate; Carnival;
Freshman Guide; Freshman Hazing
Committee; Kangaroo Court; Lead-
ership Lab; Stokes Players; Junior
Varsity Cheerleader; Theta Sigma
Kappa
- WEIR, GAIL ELIZABETH
27 Albert Terrace, Bloomfield
Speech Arts
Dean's List; Student Education As-
sociation; Concert Choir; Corona-
tion Ball; Freshman Hazing Com-
mittee; Miss Paterson State Pag-
eant Candidate; Pioneer Players;
Stokes Players; Carnival Commit-
tee; secretary-treasurer, Psi Omega
Chi
- WEIR, SUSAN LEA
235 Lockwood Road, Ridgewood
General Elementary
Dean's List; Kappa Delta Pi; Stu-
dent Education Association; Inter Var-
sity Christian Fellowship Treasurer;
Newman Apostolate; College
Community Symphony; Freshman
Guide; General Chorus; Kangaroo
Court
- WEISS, JASON M.
711 Maywood Avenue, Maywood
Biology
Conservation Club Vice President;
Natural Science Club Vice Presi-
dent
- WELCH, BETTE AMATO
69 Carmita Avenue, Rutherford
Kindergarten—Primary
Dean's List; Association for Child-
hood Education; Student Education
Association; Women's Recreation
Association; Zeta Kappa Chi
- WENDROFF, JOYCE ANN
15 Vincent Street, Parlin
General Elementary
- New Jersey State Scholarship;
NDEA; Dean's List; Student Educa-
tion Association; Hospitality Club
Secretary; Jewish Student Fellow-
ship; Carnival; General Chorus;
Student Faculty Relations Commit-
tee Alternate Member
- WERTHEIM, FRANCIS N.
14-30 Prospect Avenue, Fair Lawn
General Elementary
- WEYAND, MARY
823 Woodland Avenue, Oradell
General Elementary
- WHITAKER, SUSAN JAY
R.D. 2, Lebanon
Special Education
Dean's List; Student Education As-
sociation; Council for Exceptional
Children; Special Education Club;
Women's Recreational Club
- WILD, GEORGE F.
65 Harrison Avenue, Hasbrouck Hgts.
Junior High School
Math and Earth Science Concen-
trate; Dean's List; Student Educa-
tion Association; Carnival Chair-
man 1967; Choir; Freshman
Guide; Freshman Hazing Commit-
tee Co-Chairman; Junior Class Pic-
nic; Kangaroo Court; Carnival
Committee
- WILMOT, JUDITH A.
54 North 22nd Street, East Orange
General Elementary
- WILSON, CHARLENE MAE
101 West Oakland Avenue, Oakland
General Elementary
Dean's List; General Chorus
- WINSLOW, MARION A.
48 Hiawatha Boulevard, Oakland
General Elementary
- WINTER, ERNESTINE ELISABETH
215 Willow Avenue, Hackensack
General Elementary
Student Education Association;
General Chorus; Sigma Mu Phi
- WITSCHONKE, FRIEDA CATHERINE
302 Stevens Avenue, Ridgewood
Music
Music Educators National Confer-
ence; Choir; College Community
Symphony; Women's Choral En-
semble
- WITTE, JANET
403 Congress Street, New Milford
English
- WITTMAN, PAULA ROSEN
435 Teaneck Road, Ridgely Park
General Elementary
Dean's List; Student Education As-
sociation
- WITTY, JERILYN A.
42 Crane Avenue, Bloomingdale
General Elementary
Student Education Association;
Women's Recreation Association;
Sigma Mu Phi
- WOHLERS, PHYLLIS A.
31 Hickory Place, Livingston
Art
Student Education Association; Ski
Club
- WOOD, EILEEN
252 East 33rd Street, Paterson
General Elementary
- WOYCE, NANCY ELLEN
56 Delafield Avenue, Lynhurst
Special Education
Student Education Association;
Council of Exceptional Children;
Hospitality Club; Special Education
Club
- WOYTISEK, SUSAN LYNN
28 Hemlock Street, Clifton
General Elementary
Student Education Association;
Zeta Kappa Chi
- WRIGHT, MARGARET E.
Orchard Drive, Towaco
Speech Correction
- WROBLEWSKI, MARLENE ROSE
85 Van Winkle Avenue, Passaic
General Elementary
Dean's List; Student Education As-
sociation; National Science Teach-
ers Association
- WUNDERLY, GAIL
38 Memory Lane, Denville
Kindergarten—Primary
- YACONO, ROSEMARY L.
89 Susan Court, Clifton
Speech Arts
Essence; Art Club; Contemporary
Dance Society; Ski Club; Choir;
Leadership Lab; SGA
- YARMULA, BONNIE KARPINSKI
156 Corabelle Ave., Lodi
General Elementary
SEA; Paterson Plan
- YEKEL, LINDA JEAN
1323 Essex Ave., Linden
Special Education
State Scholarship; Dean's List; SEA;
Council for Exceptional Children;
Special Education Club; Carnival;
Kangaroo Court; Dorm Activities;
Phi Theta Chi
- YORK, KAREN J.
Sixth St., Englewood Cliffs
General Elementary
- YOUNG, NOEL C.
60 Hopper St., Paterson
Music
Dean's List; SEA; MENC; AFM;
Brass Ensemble; Choir; College
Community Symphony; Concert
Band; Intramurals
- ZACCONE, ALBERTA B.
41 Franklin Ave., Garfield
General Elementary
- ZACHARIASEN, MARTHA
131 Oakland Drive, Wayne
Physical Education—Health
Physical Education Club; Women's
Choral Ensemble; Co-Chairman
Ricky Hummel Blood Drive; Gym-
nastics Club; WRA historian; Intra-
murals; Gamma Phi Lambda
- ZANGARA, JOYCE R.
234 Gaston Ave., Garfield
Kindergarten—Primary
ACE; SEA; Carnival
- ZEICHNER, CHARLES
1480 Route 46, Parsippany
General Elementary
SEA; NCTE; Contemporary Dance
Society treasurer; Dance Concert-
stage manager
- ZEMAN, MARION R.
210 Nimitz Road, Paramus
General Elementary—Library Science
SEA; NCTE
- ZERENER, JOSEPH T.
200 Columbia Ave., Lodi
Junior High
Study Abroad Program—Copen-
hagen, Denmark Spring 1968; SEA
- ZIEGER, JUDITH G.
Kincaid Road, Boonton Township
Kindergarten—Primary
ACE; SEA
- ZIMMERMANN, LOIS A.
17 Morris Road, Clifton
Junior High—English
Dean's List; SEA; State Scholarship
- ZITKO, WILLIAM F.
10 Hillside Ave., Allendale
General Elementary
SEA; NCTE; General Chorus; Stu-
dent Coordinator—Ricky Hummel
Blood Drive; SGA; SGA Elections
Committee; Football and Basket-
ball Intramurals; President of Delta
Omega Epsilon
- ZOMACK, CAROL D.
251 Shaw St., Garfield
Social Science—English
State Scholarship; Dean's List;
Kappa Delta Pi; SEA; Society for
the Social Sciences, Recording Sec-
retary; SGA



The staff of *Pioneer 1969* expresses its deepest thanks to President Olsen, for his message and his gracious co-operation in making facilities available; to Miss Mary Zanfino, for her assistance in accumulating information; to Dean Grace Scully, Mr. Theodore Tiffany, the S.G.A. Executive Board, and the *State Beacon*, for their great support and co-operation in times of crisis; to Irwin Raveson, Frank Giraldo, and the entire staff of Irwin Raveson Studios, for their high-quality photographs and extraordinary service; to Mr. Ralph Smith of the Audio-Visual Aids Department, for the use of his negatives and photographs; and to Mr. George Franklin, representative of Taylor Publishing Company, for his availability for consultation and aid.

I would personally like to express my appreciation to the loyal, capable, and hard-working *Pioneer* editors and staff, whose imagination and diligence turned concepts into unities; and to the innumerable students, faculty, and administrators, who were "there" when needed. They are all truly outstanding individuals.

Jo Ann McMarred

EDITOR-IN-CHIEF
Pioneer 1969

QUOTATIONS:

Page 4—Marcus Aurelius

Page 6—From *MARKINGS*, by Dag Hammarskjöld, Translated by Leif Siöberg and W. H. Anden. © Copyright 1964 by Alfred A. Knopf, Inc. and Faber & Faber, Ltd. Reprinted by permission of publisher.

Page 13—Dr. Franklin Alliston, Education Department

For Reference
Do Not Take
From the Library

WILLIAM PATERSON COLLEGE OF NEW JERSEY

3 3007 00760 5682

