

1.  
120

**PIONEER 1960**



Name .....

Address .....

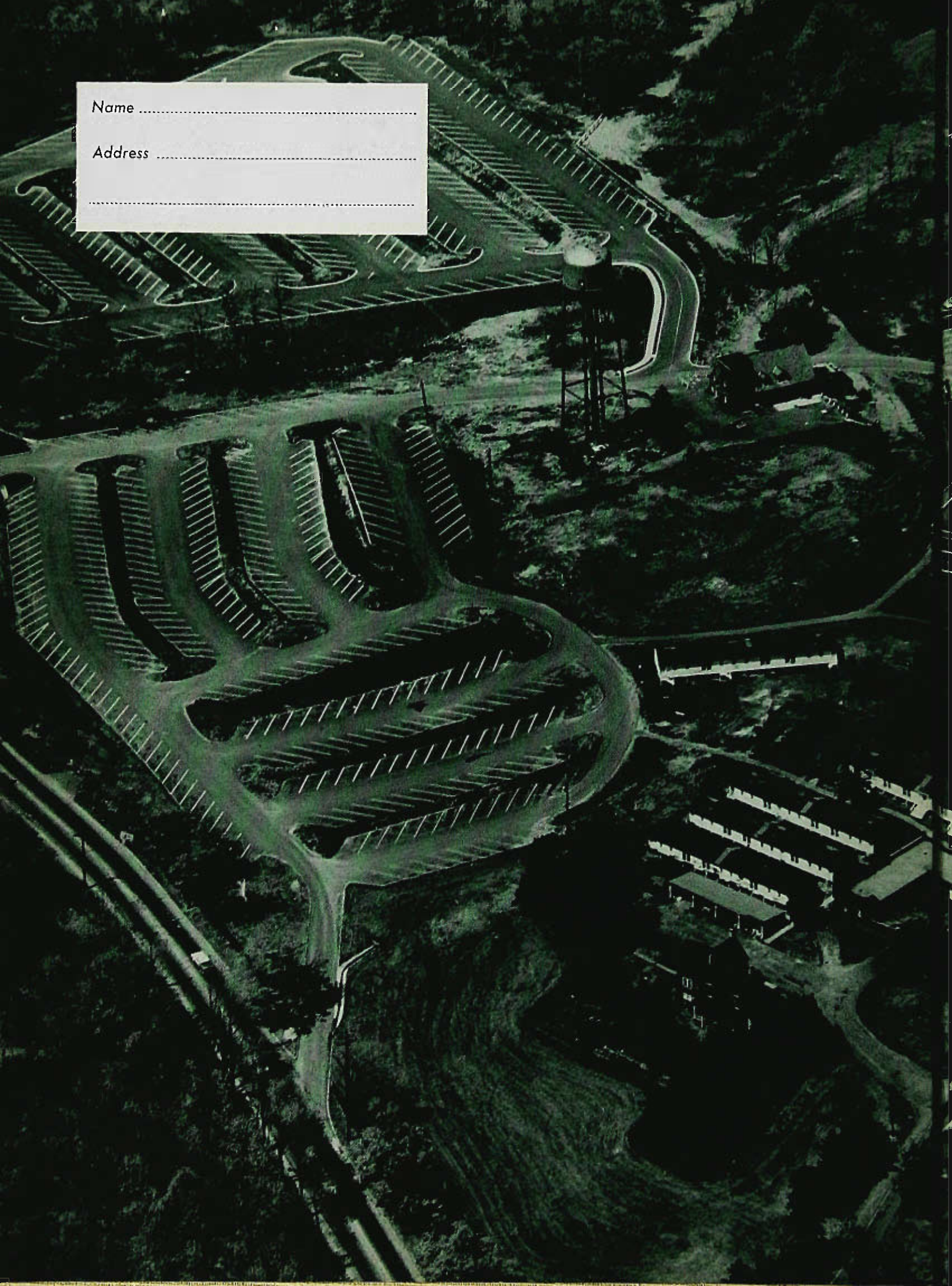





*Sarah Byrd Askew*  
L I B R A R Y



PATERSON STATE COLLEGE  
WAYNE, NEW JERSEY



# Paterson State College

Paterson, New Jersey



PIONEER  
1960



# Foreword

Pondering a central theme to be developed throughout these pages, the yearbook staff searched for an idea which, revealed in pictures and text, could express the motivating force which has led us, the Class of 1960, to accept the grave and exacting responsibilities demanded of all members of the teaching profession.

Could our purpose be described as a desire to implement the ideals of education? Might intellectual curiosity be singled out as the prime stimulus for our efforts? Quite properly both are considered potent factors. But the assimilation of educational theory, the accumulation of knowledges and understandings in subject matter areas is valuable only in proportion to the degree that their application is accompanied by an abiding concern for the intellectual, emotional, and physical welfare of the undefinable number of children whose lives we hope to influence in significant ways.

It is, then, with this in mind that we have chosen our central theme which is devoted to "children" as the ever-present concern not only of members of the senior class, but of the entire undergraduate student body, the faculty and, we hope, all teachers everywhere.





Sp. Col.

66215

LB1915

P3A1

1960

# Table of Contents

Dedication ..... 6 e. l.

Administration ..... 12

Faculty and Staff ..... 20

Graduates ..... 32

Undergraduates ..... 80

Activities and Clubs ..... 102

Athletics ..... 136





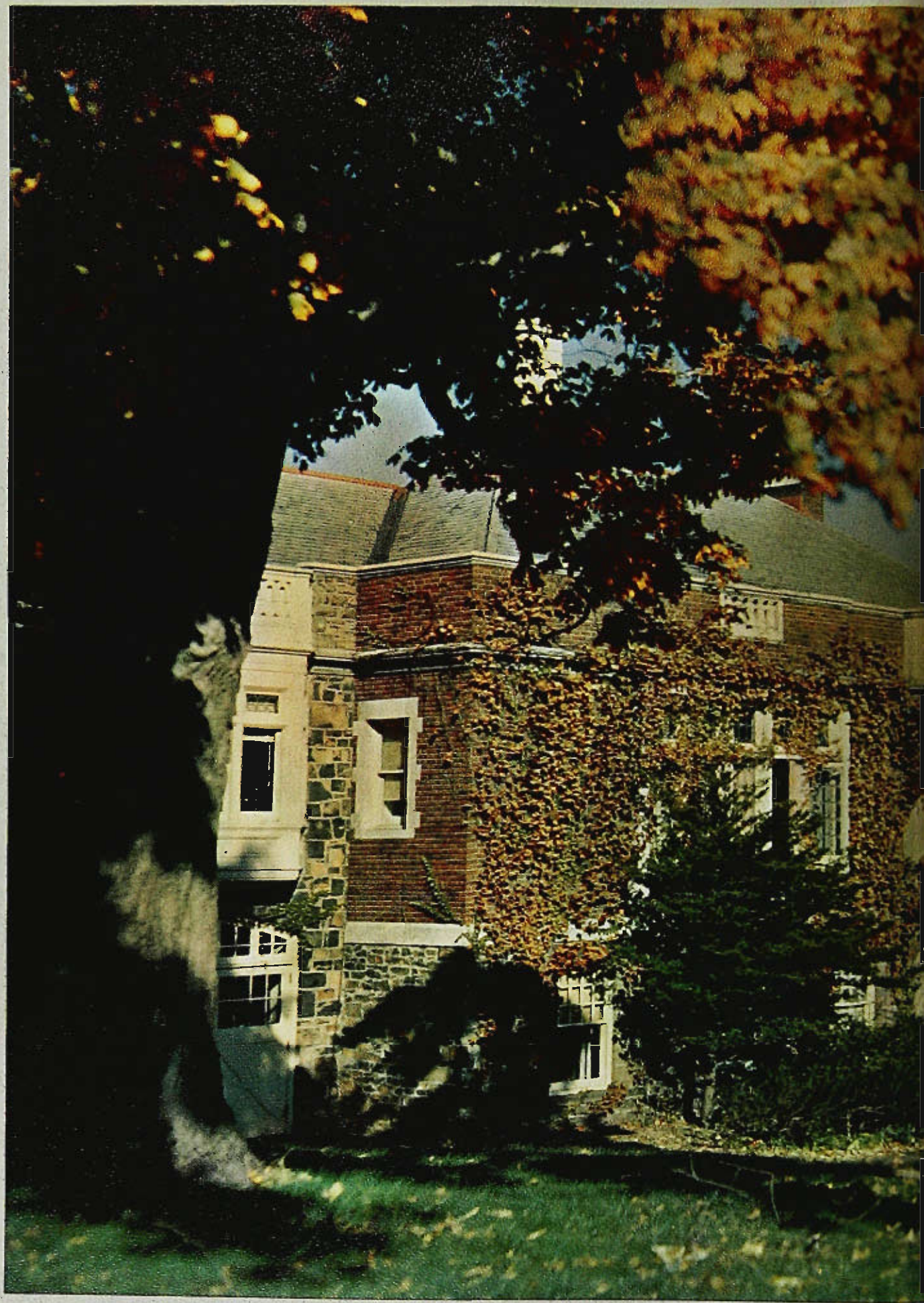





**HALEDON HALL**  
**Paterson State College**



# Dedication

Throughout our four years at Paterson State, you have given us knowledge, guidance, and encouragement. You have made us keenly aware of the general characteristics of children, their habits, wants, and needs.

But, most of all, Miss Meeker, by sharing with us your own love, understanding, enthusiasm, concern for the individual, and scholarship, you have exemplified the qualities that we shall try to emulate.

For these things and many more we sincerely thank you, and with great respect, we, the Class of 1960, proudly dedicate our yearbook to you.



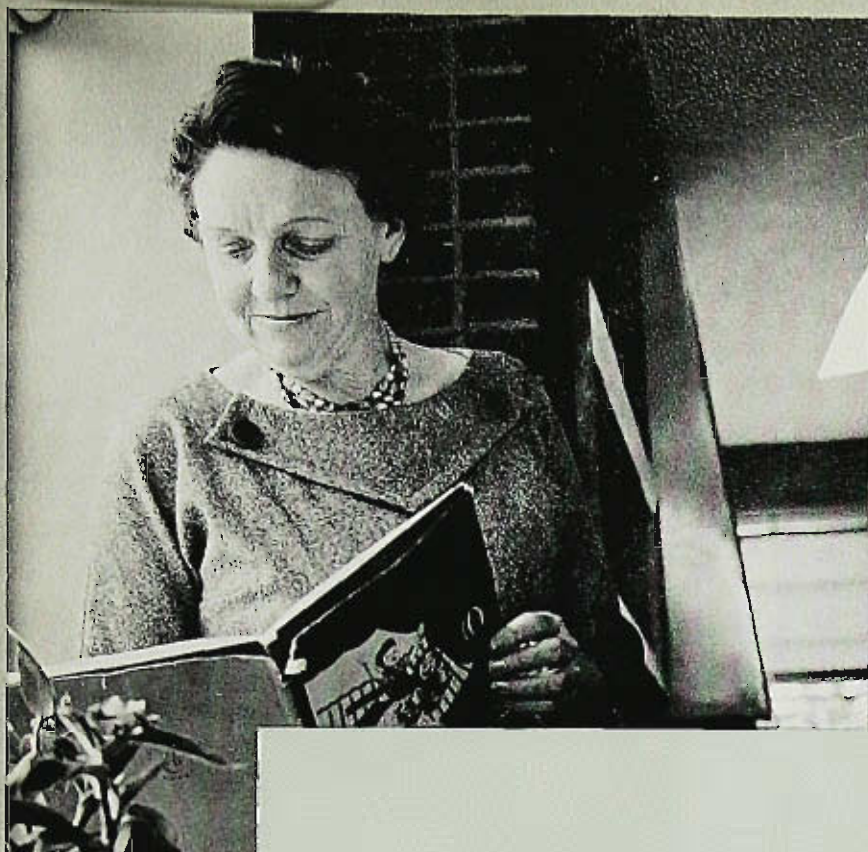







# Administration

*Each new generation of children brings its own problems — problems which require new approaches, new inventiveness, new countermeasures—and above all new knowledge and greater skill on the parts of adults. All these things are of the future—the children are the future.*

—Anonymous







# Administration





## Dr. Marion E. Shea

President, Paterson State College

### Members of the Class of 1960:

You enter now upon the career to which you are committed—teaching in the public schools of our State. Your faculty have opened for you the way to knowledge and understanding; they have given of themselves in the process; they have shared with you the passion and action of our times; they have, in their various ways, stirred first one of you and then another, to inquiry and value-sifting and creativity; they have, we hope, communicated a thirst and excitement for learning; most of all, they have, you will discover, given you a feeling of your own identity as a person.

What you make of your working lives depends largely on the cultural values you have developed—whether they be life-affirming and creative; whether the work you have undertaken is part of your being, enveloping you, giving meaning to your being, something you cannot help doing because the commitment is so complete.

It is within this framework that the great teacher communicates with children. To give them love and understanding, you must have these qualities yourself; to help them stretch themselves intellectually, you must solve your own problem of stretching yourself; to awaken their sensibilities and sensitivity, you must lessen your own aggressiveness toward achievement of life goals of success, money, power, and dwell not so much on getting and spending as on being and becoming.

Someone once said that the best definition of education is that which remains in your mind after everything you have been taught has been forgotten. What remains is often something about the teacher—some gesture, some way of thought, some view he had toward life, some attitude toward other human beings that made all the difference to you personally.

If you go into teaching with some of the values which we have sought to build into your education, you will in time light the way for those you teach. And your rewards will be like unto ours, "woven into the stuff of other men's lives."

Sincerely yours,

MARION E. SHEA  
President



### Dr. Marion E. Shea, President:

Four years ago, a group of freshmen was welcomed to the Paterson State Campus. Timorously, wondering at the strangeness of this new adventure, half hopeful, half fearful of the character of its ultimate outcome, the neophytes were quickly assimilated into that collective human organism which we style the student body. Today, this dynamic college community, once foreign, unfamiliar, isolated from our world of experience, has claimed as its own a part of each of us—has enlisted our hopes, our energies, our efforts in the achievement of a common goal—improved education for American youth.

As commencement draws near, as we view, albeit with scant perspective our brief "sojourn" here, we can scarcely fail to recall the countless occasions when, through the encouragement and counselling of a dedicated faculty we have been able to confront and resolve a host of difficulties. It is toward a particular member of the staff that our thoughts are directed in this reflective glance, one whose intimate knowledge of the dangers and pitfalls to be met along that uneven, tortuous, path to self-understanding, has been accompanied by an attempt to apply that insight to the mitigation of the difficulties of others. It is the powerful though intangible influence of her inspiration that has helped us in countless ways to achieve our goal, that has provided a model example and stimulated in us the desire, not only to enrich and refine our own store of knowledge and understanding, but to share those experiences unselfishly with others as we commit ourselves to membership in the teaching profession.

Gratefully we thank you, Dr. Shea, for the giving of self which has invariably accompanied your thoughts and efforts on our behalf. It is indeed our wish that we be worthy of you, and fulfill those dreams which we all share.





KENNETH B. WHITE

*Professor of Education  
Dean of the College*

B.A., M.S., Rutgers University  
Ed.D., New York University



MARY V. HOLMAN

*Professor of Education  
Dean of Students*

B.S., University of Vermont  
M.A., New York University  
Ed.D., Teachers College  
Columbia University



MARTIN H. ASTOR

*Assistant Professor  
Director of Student Personnel*

B.S., City College of New York  
M.A., Columbia University



SAMUEL COOPER

*Associate Professor  
Registrar*

A.B., M.A., Albany State College



PETER L. HENDERSON

*Director of Student Teaching  
Placement and Follow-up*

A.B., University of North Carolina  
M.A., Montclair State College  
Ed.D., New York University

*Honors*

N.Y.U. Founders' Day Award, 1959

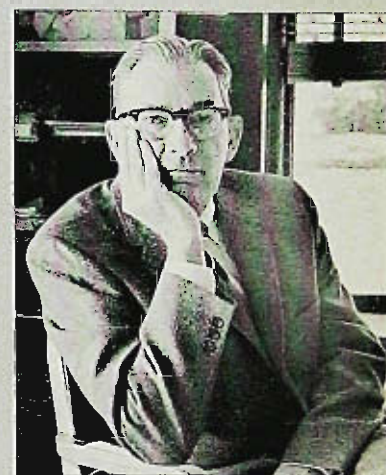

LEON C. HOOD

*Director of Admissions*

B.S., Albright College  
M.A., Columbia University  
Ed.D., New York University



BENJAMIN MATELSON

*Director of Field Services*

B.S., M.A., New York University



ROBERT RICKETTS

*Chairman of the Graduate Division*

B.S., Parsons College  
M.A., University of Chicago  
Ed.D., Teachers College  
Columbia University



GRACE M. SCULLY

*Assistant Director of  
Student Personnel  
Counselor*

B.S., M.S., University of Oregon  
Ed.D., Teachers College  
Columbia University



FRANK ZANFINO

*Business Manager*

B.S., Paterson State College  
M.A., New York University



# OFFICE STAFF



Senior Secretaries, LEFT TO RIGHT:  
Barbara Zwier, Marilyn Klevitt, Ester  
Fox, Mary Zanfino.



Business Office, LEFT TO RIGHT: Lee  
Lyttle, Elizabeth Baylor, Janet Card,  
Robert Roucco, Lillian Olesfskie,  
Dorothy Phillips, Theresa Morere,  
May Clark.



Registrar's Office, LEFT TO RIGHT:  
Catherine Olesfskie, Janice Falkena,  
Matiloe Boogertman, Valeria Zelas-  
ko, Carmela De Luccia, Marilyn De  
Luccia, Jeri Grimaldi, Grace Lennon.





FIRST ROW, left to right: Annette Cohen, Susanne Peters, Ron Johnson, Michalene Konya, Mary Ann Ament. SECOND ROW: Carl Hammerschmidt, Mary Nowatka, Ann Boron, Marie Audenaert, Isebell Fyffe, Gertrude De Preker, Sue VanderSluys, Quarles Silvertooth.

## CAFETERIA and MAINTENANCE STAFFS



FIRST ROW, left to right: Matti Villani, Carmelo Martinez, Vere Russell, Bill Barrett, Pete Maio. SECOND ROW: Albert O'Perechio, Mike Orecchio, Mike Kalucki, William Varcadiponi, Charles Behnke, Lester Vought.



GEORGE STANLEY  
Maintenance Engineer







*The important thing is not so much  
that every child should be taught, as  
that every child should be given the  
wish to learn.*

—Anonymous

# Faculty



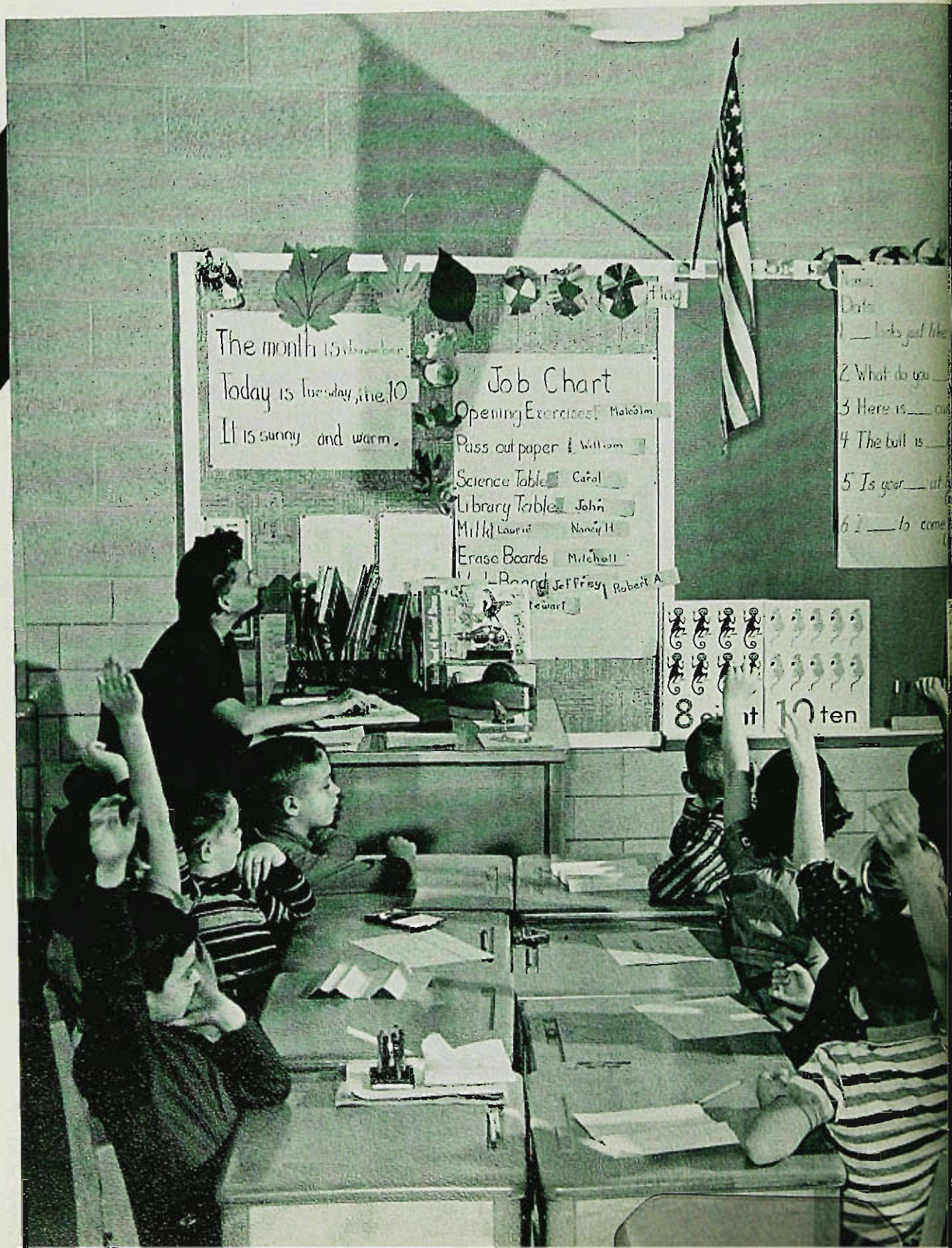

The month is November.  
Today is Tuesday, the 10.  
It is sunny and warm.

**Job Chart**  
Opening Exercises: Malcolm  
Pass out paper: William  
Science Table: Carol  
Library Table: John  
Milk: Laurie, Nancy H.  
Erase Boards: Mitchell  
Ronald, Jeffrey, Robert A.  
Teward

Date: \_\_\_\_\_  
1. \_\_\_\_\_ looks just like \_\_\_\_\_  
2. What do you \_\_\_\_\_  
3. Here is \_\_\_\_\_ out  
4. The ball is \_\_\_\_\_  
5. Is your \_\_\_\_\_ at  
6. \_\_\_\_\_ is come

8 eight 10 ten



# Faculty







ANGELO L. ANNAcone  
Associate Professor of  
Mathematics  
B.A., Boston College  
M.Ed., Boston University  
Ed.D., Portia College



EDWIN FOSTER ARTHUR  
Associate Professor of  
Science  
B.S., University of Denver  
M.A., Ed.D., Teachers College  
Columbia University



ROY S. AUSTIN  
Assistant Professor of  
Education  
B.S., Mansfield  
State Teachers College  
M.S., University of  
Pennsylvania



SYLVESTER BALASSI  
Assistant Professor of  
Education  
B.B.A.  
Manhattan College, Bronx  
M.A., Ed.D., Teachers College  
Columbia University



WILLIAM A. BAUMGARTNER  
Assistant Professor of  
Social Science  
B.A., Montclair State College  
M.A., Columbia University



HASAN BEY  
Associate Professor of  
Science  
Diplomas: State Teachers  
College & State Gymnasium  
in Albania  
Ph.D., University of the  
City of Parma, Italy



JOSEPH BRANDES  
Assistant Professor of  
Social Science  
B.S., City College of N. Y.  
M.A., Columbia University  
Ph.D., New York University  
Honors  
New York University  
Founders' Day Award, 1959



CHARLES OTIS BROWN  
Assistant Professor—Library  
Litt. B., Rutgers University  
M.A., Montclair State College



CHARLOTTE C. BROWN  
Professor of Social Science  
B.S., University of Vermont  
M.A., Radcliff College  
Ph.D., Syracuse University



SALLY M. BURK  
Assistant Professor—Library  
B.A., Douglass College  
M.L.S., Rutgers University



ALPHA BEATRICE  
CALIANDRO  
Assistant Professor of Music  
B.A., Montclair State College  
M.A., Teachers College  
Columbia University



HERBERT L. CALIFANO  
Associate Professor of  
Mathematics  
B.A., M.A.  
Montclair State College



VITO CAPORALE  
Assistant Professor of  
Social Science  
B.A., New York University  
M.A., Columbia University



MARY JANE CHEESEMAN  
Assistant Professor of  
Physical Education  
B.S., New York University  
M.Ed., Woman's College  
University of North Carolina



SANFORD CLARKE  
Professor of Education  
B.S., M.A., Teachers College  
Columbia University  
Ed.D., New York University  
Honors  
N.Y.U. Founders' Day Award  
for Outstanding Scholastic  
Achievement, 1958  
N.Y.U.  
Research Fellowship, 1957-58





**DOROTHY H. COHEN**

*Assistant Professor of Education*

B.A., Hunter College  
M.A., Teachers College  
Columbia University



**ROBERT W. COOKE**

*Professor, Chairman Art Department*

B.F.A., M.S.  
University of Kansas  
Ed.D., Teachers College  
Columbia University



**NICHOLAS D'AMBROSIO**

*Assistant Professor of Science*

B.A., M.A.  
Montclair State College



**CHARLES DeSHAW**

*Professor, Chairman of Physical Education Department*

B.S., New York University  
Ed.M., University of Buffalo  
Ed.D., New York University



**DON ALDEN EDWARDS**

*Assistant Professor of English*

B.A., Carroll College  
M.S., University of Wisconsin



**HERBERT LEE ELLIS**

*Professor, Chairman of Social Science Department*

B.A., Duke University  
M.A., Ph.D.  
Columbia University



**M. ARDELE ELWELL**

*Professor of Speech*

B.A.  
University of New Hampshire  
M.A., Ed.D.  
Columbia University



**HAROLD H. FERSTER**

*Associate Professor of English*

A.B., M.A.  
New York University



**MARY LOUISE FONKEN**

*Assistant Professor of Physical Education*

B.A.  
University of Washington  
M.A., New York University



**WILLIAM FORMAAD**

*Associate Professor of Speech*

B.A., New York School of Social Research, N.Y.C.  
M.A., Teachers College  
Columbia University



**JOHN FULTON**

*Assistant Professor of English*

A.B., Central College, Iowa  
M.A., Columbia University



**JANICE L. GORN**

*Assistant Professor of Education*

B.F.A., M.A.  
New York University



**M. EMILY GREENAWAY**

*Associate Professor of English*

B.S., M.S., New York State College for Teachers, Albany



**MILDRED GREENE**

*Assistant Professor of Education*

A.B., Western Michigan University  
M.A., University of Michigan



**MARIETTA OSSI GRUENERT**

*Assistant Professor of Education*

B.S., Lebanon Valley College  
M.A., Teachers College  
Columbia University





STANFORD HENDRICKSON  
Associate Professor of  
Social Science  
Lit. B., Ed.M.  
Rutgers University



STANLEY HIRSHON  
Assistant Professor of  
Social Science  
A.B., Rutgers University  
M.A., Ph.D.  
Columbia University



JAMES HOUSTON, JR.  
Professor of Education  
B.A., Paterson State College  
M.A., Ed.D.  
Columbia University



RUTH E. KANE  
Associate Professor of English  
B.S., Trenton State College  
M.A., New York University  
M.A., Montclair State College



MARK KARP  
Professor of Reading  
Professor of English  
B.A., College of the  
City of New York  
M.A., Teachers College  
Columbia University  
Ph.D., New York University



STEVEN KISSEL  
Assistant Professor of Art  
B.S., M.A.  
New York University



RUTH A. KLEIN  
Health Counselor  
B.S.  
Jersey City State College  
M.A., New York University  
Ed.D., Rutgers University



LEAH KODITSCHKEK  
Assistant Professor of Science  
A.B., Hunter College  
M.A., Oberlin College  
Honors  
Phi Beta Kappa



MILDRED R. LEE  
Associate Professor of Health  
& Physical Education  
B.S., University of Wisconsin  
M.A., New York University



ROBERT C. LEPPERT  
Assistant Professor of Speech  
B.A., Drew University  
M.A., Teachers College  
Columbia University



BONNIE J. LEWIS  
Assistant Professor of Art  
B.S., Teachers College  
Warrensburg, Missouri  
M.A., University of Missouri



DUN JEN LI  
Assistant Professor of  
Social Science  
B.A.  
National Chekiang University  
M.S., Ph.D.  
University of Wisconsin



JAMES MCCARTHY  
Assistant Professor of Speech  
B.A., St. John's University  
New York City  
M.A., Teachers College  
Columbia University



JAMES CLEES MCKRAY  
Professor of Music  
B.A., State University of Iowa  
M.A., Ed.D., Teachers College  
Columbia University



JOHN R. MCRAE  
Professor, Chairman  
English Department  
B.A., University of  
Western Ontario  
M.A., Ph.D.  
University of Toronto





**BETTIE SAGE MANDELL**  
*Assistant Professor of Speech*  
 B.A., State University of Iowa  
 M.A., Teachers College  
 Columbia University



**JOHN L. MARQUARDT**  
*Assistant Professor of English*  
 B.A., M.S.  
 Montclair State College  
 Ed.D., Teachers College  
 Columbia University



**BENJAMIN MATELSON**  
*Assistant Professor of  
 Social Science*  
 B.S., M.A.  
 New York University



**ALICE M. MEEKER**  
*Professor, Chairman  
 Education Department*  
 B.S., Teachers College  
 Columbia University  
 M.A., New York University



**RALPH W. MILLER**  
*Assistant Professor of  
 Social Science*  
 B.S., Temple University  
 M.A., Montclair State College  
 O.D., Southern College



**RAYMOND W. MILLER**  
*Associate Professor of  
 Social Science*  
 B.A., Wagner College  
 M.A., Columbia University



**HARRIET F. MODEMAN**  
*Assistant Professor, Library*  
 B.A., Douglass College  
 M.S., School of Library  
 Service, Columbia University



**OLIVER A. NEWTON, JR.**  
*Assistant Professor of  
 Science*  
 B.S., M.A.  
 Howard University



**STANLEY W. OPALACH**  
*Assistant Professor of Music*  
 B.S., M.A.  
 New York University



**LUCILLE PARIS**  
*Assistant Professor of Art*  
 B.A., M.A., University of  
 California



**ALBERT RESIS**  
*Assistant Professor of  
 Social Science*  
 B.S., M.A.  
 Northwestern University



**ROBERT E. RICKETTS**  
*Professor of Education*  
 B.S., Parsons College  
 M.A., University of Chicago  
 Ed.D., Teachers College  
 Columbia University



**ELIZABETH N. RINALDI**  
*Assistant Professor, Library*  
 B.S., Paterson State College  
 B.L.S., M.S.  
 Trenton State College



**JOHN P. ROBERTS**  
*Associate Professor of English*  
 B.A., Union College  
 Schenectady  
 M.A., Columbia University



**JOHN N. ROCKMAN**  
*Assistant Professor of Science*  
 B.A., Antioch College, Ohio  
 M.A., George Peabody  
 College, Tennessee





**JOHN H. ROSENGREN**  
Associate Professor of Science  
B.A., Wooster College  
M.A., Teachers College  
Columbia University  
Ed.D., Teachers College  
Columbia University



**JOHN P. RUNDEN**  
Professor of English  
B.S., M.A.  
Northwestern University  
Ph.D., Indiana University



**KATHRYN SHIRN**  
Assistant Professor of Speech  
B.A., New York State  
College for Teachers  
M.A., Teachers College  
Columbia University



**ERNEST SIEGEL**  
Assistant Professor of  
Visual Education  
B.S., Paterson State College  
M.A., Montclair State College



**WALTER A. SIMON, JR.**  
Assistant Professor of Art  
B.S., M.A.  
New York University



**WILLIAM SPINRAD**  
Associate Professor of  
Social Studies  
B.S.S., City College of  
New York  
M.A., Columbia University  
Ph.D., Columbia University



**ELIZABETH W. STINE**  
Assistant Professor of Music  
B.S., M.A.  
New York University  
Graduate of  
Crane Institute of Music



**DONALD TANASOCA**  
Assistant Professor, Library  
B.A., New York University  
M.S., Columbia University  
M.A., New York University



**JULIETTE A. TRAINOR**  
Associate Professor, Library  
B.A., New York University  
Diplomeé Sorbonne  
B.L.S., Trenton State College



**MARSHALL J. TYREE**  
Assistant Professor of  
Education  
B.S., Cheyney State Teachers  
College, Pennsylvania  
M.S., Ed.D.  
University of Pennsylvania



**GABRIEL E. VITALONE**  
Associate Professor of Health  
and Physical Education  
B.S., Fordham University  
M.Ed., Springfield College



**RALPH H. WALKER**  
Associate Professor of  
Education  
B.A., M.A., Ed.D.  
University of Florida  
at Gainesville



**RAY D. WALKER**  
Assistant Professor of Art  
B.A., State Teachers College  
Valley City, North Dakota  
M.A., University of Arizona



**LINA R. WALTER**  
Associate Professor of  
Mathematics  
B.S., Trenton State College  
M.A., Teachers College  
Columbia University



**REINHOLD N. WALTER**  
Professor, Chairman of  
Mathematics Department  
B.S., Brooklyn College  
M.A., Ed.D., Teachers College  
Columbia University





**EDWARD F. WARD**  
*Professor of Science*  
 B.S., St. John's University  
 M.A., Columbia University  
 Ph.D., New York University



**C. KENT WARNER**  
*Professor, Chairman of  
 Science Department*  
 B.S., West Virginia Wesleyan  
 M.S.  
 West Virginia University  
 Ph.D., Cornell University



**EARL L. WEIDNER**  
*Associate Professor of Music*  
 B.S., Public School Music  
 Pennsylvania State College  
 of West Chester  
 M.A., New York University



**MILDRED W. WEIL**  
*Assistant Professor of  
 Social Science*  
 B.A., Newark College of  
 Rutgers University  
 M.A., Ph.D.  
 New York University  
*Honors*  
 Alpha Kappa Delta



**DORIS G. WHITE**  
*Associate Professor of Science*  
 B.S., M.S., Ph.D.  
 University of Wisconsin



**EDWARD F. WILLIS**  
*Associate Professor of  
 Social Science*  
 A.B., M.A., Ph.D.  
 University of California



**MILDRED LETTON WITTICK**  
*Professor of English*  
 B.S., M.A.  
 University of Missouri  
 Ph.D., University of Chicago



**ELLEN-CLAIRE WOLF**  
*Assistant Professor  
 of Psychology*  
 B.A., St. Joseph's College  
 for Women, Brooklyn  
 M.A., New York University



**KENNETH J. WOLF**  
*Assistant Professor of Health  
 and Physical Education*  
 B.S., M.A.  
 New York University



**EDITH J. WOODWARD**  
*Associate Professor of  
 Mathematics*  
 B.S., Purdue University  
 Indiana  
 M.A., Ph.D., Radcliff College



**LAWRENCE W. WRIGHT**  
*Assistant Professor of Science*  
 B.S., M.S., New Haven  
 State Teachers College



**JAMES W. YODER**  
*Associate Professor of  
 Psychology*  
 A.B.  
 Tri-State (Indiana) College  
 M.A., Indiana University  
 B.D., University of the South



**ALFRED F. YOUNG**  
*Assistant Professor of  
 Social Science*  
 B.A., Queens College  
 M.A., Columbia University  
 Ph.D.  
 Northwestern University



**WILLIAM C. YOUNG**  
*Assistant Professor of English*  
 A.B.  
 Hanover College, Indiana  
 B.D., Punceton Theological  
 Seminary, Edinburgh  
 University, Scotland



**WILLIAM ZLOT**  
*Associate Professor of  
 Mathematics*  
 B.S.  
 City College of New York  
 A.M., Teachers College  
 Columbia University  
 M.B.A., Columbia University  
 Ph.D., Teachers College  
 Columbia University



# A REMEMBRANCE



WARREN C. RAYMALEY

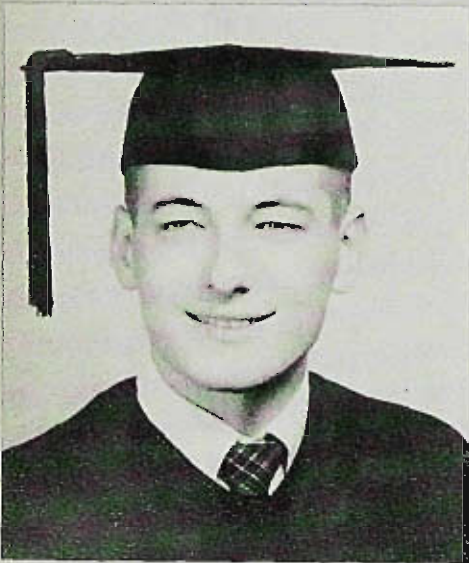

JOSEPH C. GORDON

Four years ago two newcomers walked across the Paterson State College Campus with the enthusiasm that comes to men facing a new challenge.

Warren C. Raymaley, a learned, compassionate man, was anxious to commence his instructional duties in English. One of his students, Joseph C. Gordon, was a freshman whose ultimate goal was to become a history teacher.

The bonds between the two men became firm as they worked together in campus activities sponsored by the instructor. The tall, deep voiced student loved history and possessed a great appetite for talk of politics. He loved life as well. A man of widely diverse interests, the instructor was as much at home while camping in Minnesota during the summer as he was in the classroom in the winter. He was a shepherd for the young freshman of 1956. He urged them to abandon their adolescence and strive toward maturity in thought and action. His love of life, his warmth and sincerity inspired students to seek truth and happiness.

Warren Raymaley and Joseph Gordon are among us no more, but when our thoughts of college are dimmed with time, our memories of them will remain. For they, too, are members of the Class of 1960.



# ADVISORS

LEFT TO RIGHT: Deanna Longeuville, Claire Hissem, Photography Editors; Walter Simon, Yearbook Advisor; William Hart, Editor-in-Chief.



Every class has its guiding lights, something or someone to show the way. The class of 1960 was fortunate in having Walter Simon and Earl Weidner as its class advisors.

We wish to express our deepest appreciation and thanks to them for their untiring assistance and guidance.

EARL L. WEIDNER  
*Class Advisor*









# Graduates

*Teaching deals with our children, the most precious of our natural resources. It refines them into brave and wonderful adults or it grossly degrades them into dull overaged adolescents. Its results color, mold, and determine the shape of our nation and the character of our people.*

—Anonymous



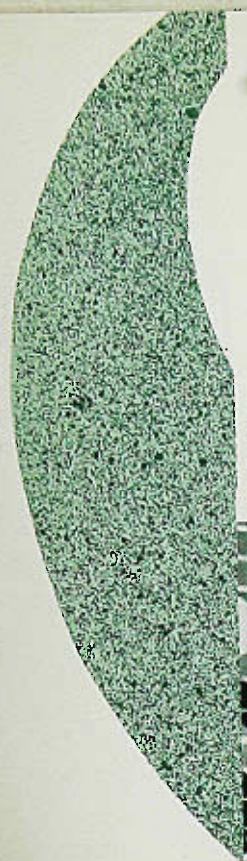



# Graduates

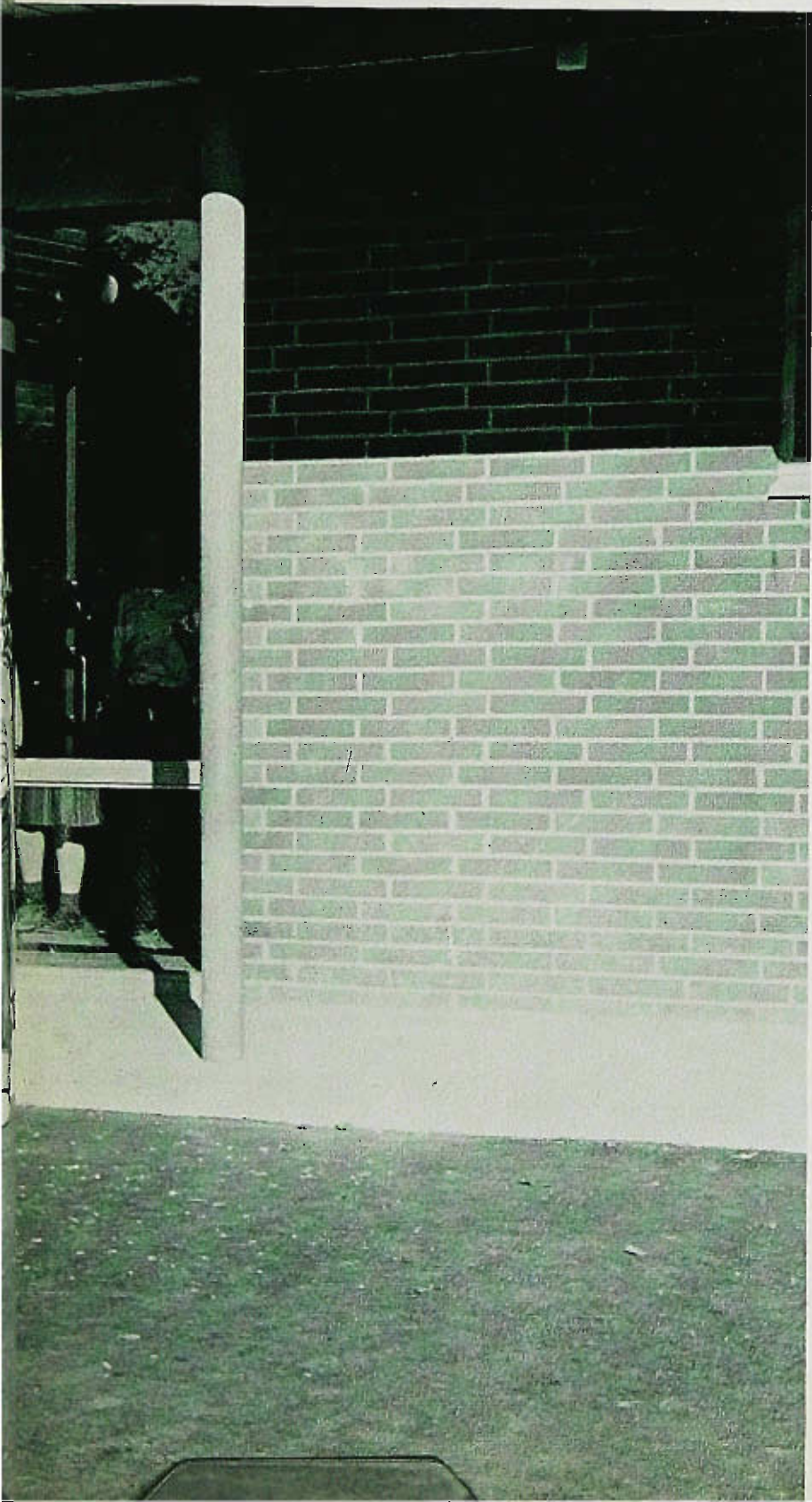



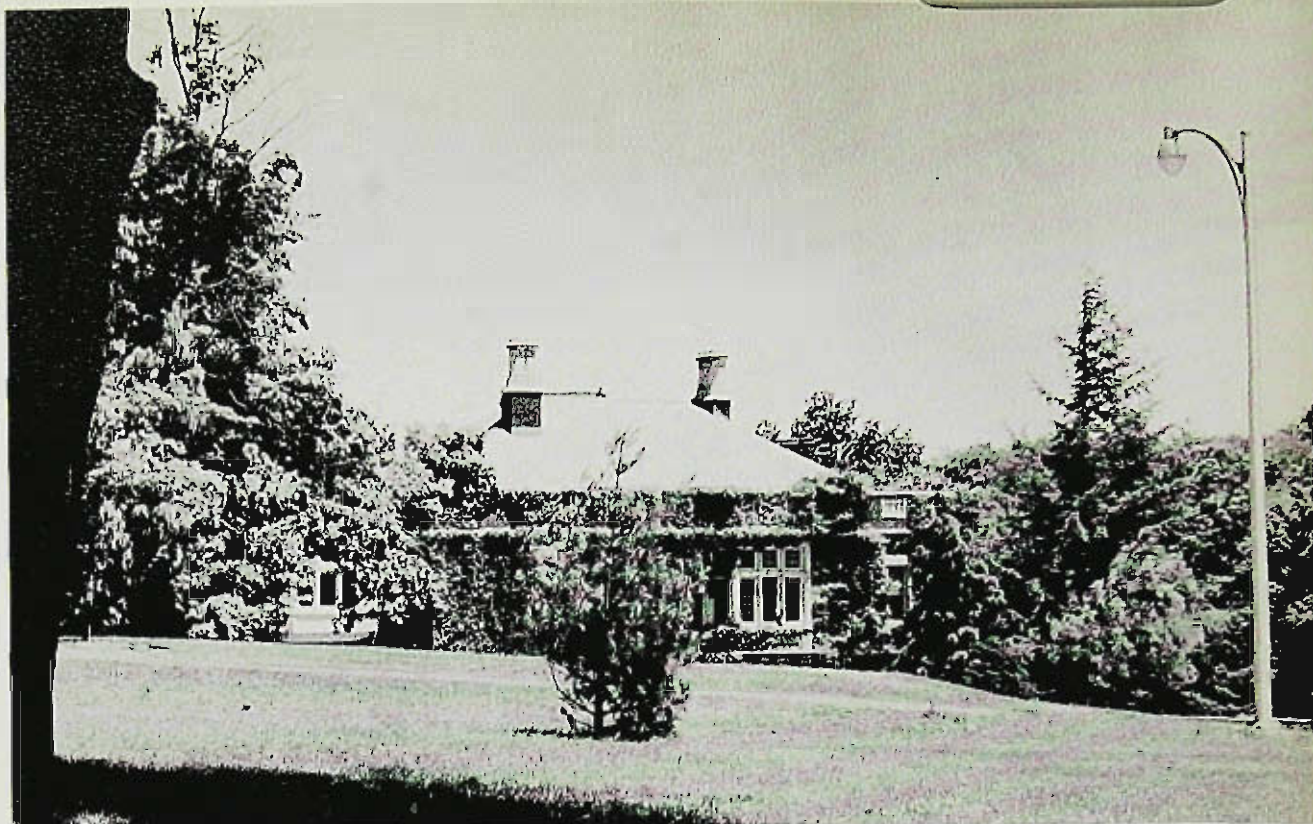

**RICHARD ADUBATO**  
80 North Park Street  
East Orange, New Jersey

*Junior High*

Baseball 1, 2, 3, 4; Basketball 3, 4; Basketball, J.V. 1, 2; State Beacon 3, 4.



**PHYLLIS ALBERT**  
42 Lincoln Street  
Passaic, New Jersey

*General Elementary*

Carnival 1, 3, 4; Hospitality Club 3, 4; Junior Prom Committee 3; Senior Prom Committee 4; Swords Club 2, 3, 4.



**BARBARA ALBRECHT**  
28 Schuyler Avenue  
Pequannock, New Jersey

*General Elementary*

Carnival 1; Chorus 2; State Square Set 1, 2, 3, 4; Swords Club 1.

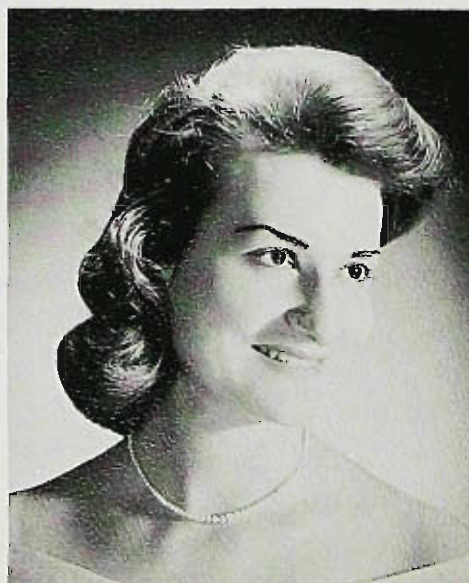

**CAROLE JUNE ALFANO**  
17 River Street  
Paterson, New Jersey

*Junior High*

Transfer, Douglass College. English Club 3, 4; Pioneer Players 3.



ELAINE ALLEN  
44 Highgate Terrace  
Bergenfield, New Jersey

General Elementary

Carnival 3; Choir 1, 2, 3; Historian 2, 3;  
Citizenship Club 2; Hospitality Club 3;  
Senior Prom Committee 4; Student Educa-  
tion Association 1; Yearbook 4.

LAWRENCE M. ALPORT  
6512 North Kimball Avenue  
Chicago 45, Illinois

General Elementary

Transfer from Chicago City College. Music  
Appreciation 1, 2; Veterans' Club 1, 2.



GALE ANDRES  
325 Tenth Avenue  
Paterson, New Jersey

General Elementary

Carnival 2, 3; Choir 1; State Beacon 1, 2,  
3, Assistant Editor 3.

Special Honors: Who's Who Among Stu-  
dents in American Colleges and Universities.

JUNE MARGARET ANDREWS  
R.F.D. #1  
Sussex, New Jersey

Kindergarten-Primary

Carnival 1, 2, 3, 4; Hospitality Club 3;  
Palateers 1, 2, 3, 4, President 2, Secretary  
3; Student Education Association 1, 4; Stu-  
dent Government Association 2; Swords  
Club 1.



MARY BETH ATKINS  
2007 Hamburg Turnpike  
Wayne, New Jersey

General Elementary

Carnival 1, 2, 3, 4; Chorus 1; Citizenship  
Club 1; Hospitality Club 2, 4; Student Ed-  
ucation Association 3, 4, Executive Com-  
mittee 4.

GWEN BALDWIN  
232 New Milford Avenue  
Dumont, New Jersey

General Elementary

Carnival 1; Choir 1, 2, 3; Citizenship Club  
2; Hospitality Club 3; Senior Prom Com-  
mittee 4; Student Education Association 1;  
Yearbook 4.





**BEVERLY BAUER**

57 Proscott Avenue  
Garfield, New Jersey

*General Elementary*

Carnival 1, 3, 4; Junior Prom Committee 3;  
Ski Club 3, 4.



**ELLEN BAUER**

1310 Dickerson Road  
Teaneck, New Jersey

*General Elementary*

Carnival 1; Citizenship Club 2; Hospitality  
Club 3; Senior Prom Committee 4; Student  
Education Association 1.

**NANCY BELL**  
Route 10  
Morris Plains, New Jersey

*Kindergarten-Primary*

Carnival 1, 3, 4; Chorus 2; State Square  
Set 1, 2.



**JOYCE VETRI BODINE**

75 Sipp Avenue  
Clifton, New Jersey

*General Elementary*

Transfer from Newark State College.

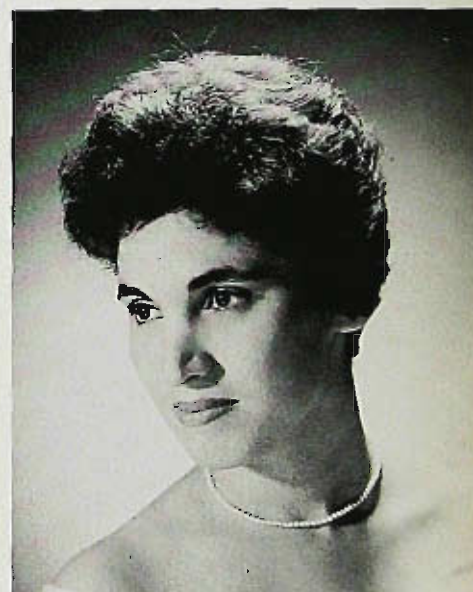

**DOROTHY BRAND**

15 Dudley Drive  
Bergenfield, New Jersey

*General Elementary*

Transfer from Nyack Missionary College.  
Carnival 1; Choir 2, 3; Secretary 2, 3;  
Chorus 1.



**DAVID BRENNAN**

289 Dewey Avenue

Totowa Borough, New Jersey

*General Elementary*







**MARTIN D. BRENNAN**

289 Dewey Avenue  
Totowa Borough, New Jersey

*General Elementary*

Chorus 3; Citizenship Club 4; Men's Athletic Association 1, 2, 3, 4; Student Education Association 1, 2.

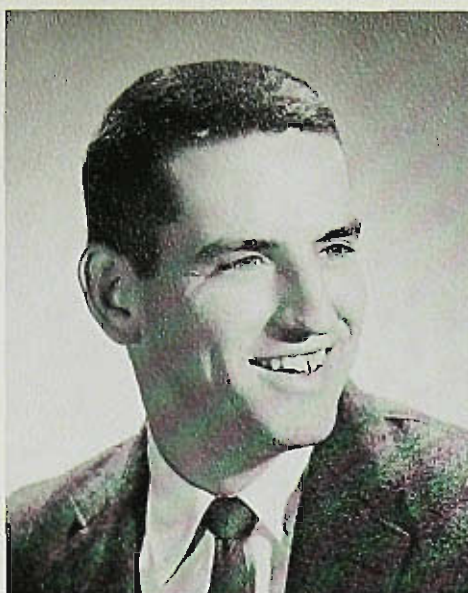

**ROBERT ALLAN BRIANT**

38 Regent Street  
North Plainfield, New Jersey

*Junior High*

Alpha Beta Gamma 3, 4; Baseball 1, 2, 4, Captain 3; Basketball 1, 2, 3, 4, Captain 3, 4; Student Government Association 3, 4.



**EDWARD J. BROWN**

44 Hudson Place  
Bloomfield, New Jersey

*General Elementary*

International Relations Club 4; Student Education Association 2, 4; Student Government Representative 2.



**ELIZABETH BROWN**

144 Sherwood Avenue  
Teaneck, New Jersey

*Kindergarten-Primary*

Carnival 1, 2; Choir 1, 2, 3; Citizenship Club 2; Hospitality Club 3; Senior Prom Committee 4; Student Education Association 1.

**LESLIE ALAN BRUMBERGER**

102 N. Livingston Avenue  
Livingston, New Jersey

*General Elementary*

Transfer from Seton Hall University. Citizenship Club 2; International Relations Club 2, 4; Officials' Club 1; Student Education Association 4; Veterans' Club 1.

**MARGARET A. BYREM**

81 Warren Avenue  
Ho-Ho-Kus, New Jersey

*General Elementary*

Transfer from Pennsylvania State University. Carnival 2, 3; Paterson State Series 3, 4; State Square Set 2, 3, Treasurer 2, Secretary 3; Student Government Association 2, 3; Women's Recreational Association 2.

Special Honors: Who's Who Among Students in American Colleges and Universities.





**CAROLE A. BYRNES**

46 Derwent Avenue  
Verona, New Jersey

General Elementary

Carnival 2; State Beacon 4.



**VIRGINIA CAFONE**

106 Union Avenue  
Nutley, New Jersey

General Elementary

Carnival 2, 4; Student Education Association 4.

Special Honors: State Scholarship.

**MARY ELAINE CALLIS**

249 Passaic Street  
Hackensack, New Jersey

Kindergarten-Primary

English Club 3; Student Education Association 3, 4.

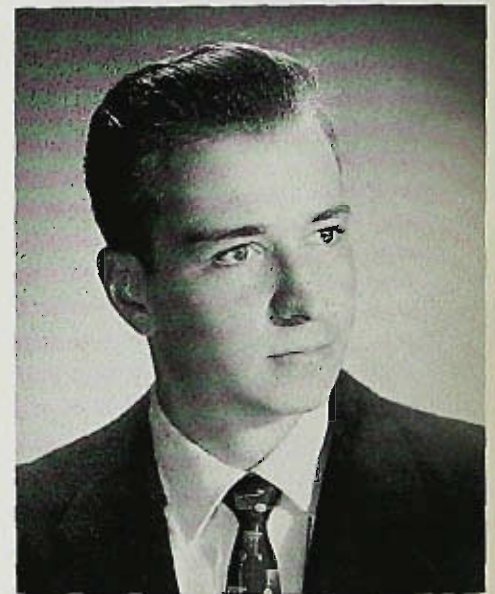

**GUY B. CALO**

328-30 Smith Street  
Newark, New Jersey

General Elementary

Choir 1, 2; Carnival 1, 2, 3; Citizenship Club 1, 2; International Relations Club 2; Men's Athletic Association 1, 2, 3; State Square Set 1, 2; Student Government Association 1, 2.

**CAROLYN CARELL**

10 Durrell Street  
Verona, New Jersey

General Elementary

Carnival 2, 3, 4; Paterson State Series 3, 4; State Square Set 2, 3, 4.



**DAISY ROTH CASSER**

190 Louise Street  
Clifton, New Jersey

Junior High

Carnival 3.

Special Honors: Dean's List 3.



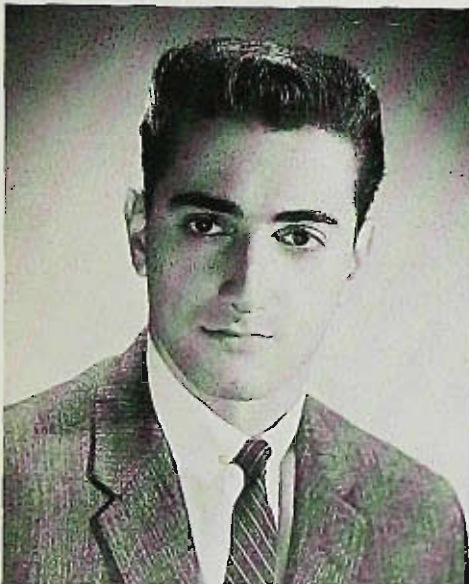

**JOSEPH A. CATALANO**

6 Sunnyside Terrace  
East Orange, New Jersey

*General Elementary*

Band 1, 2, 3, 4; President 3; Carnival 1, 2, 3, 4; Choir 1, 2; Orchestra 1, 2, 3, 4; Paterson State Series 1; Student Government Association 2, 3; Yearbook 4.



**DIANE CERAME**

25 East First Street  
Clifton, New Jersey

*General Elementary*

Hospitality Club 4; Palateers 4; Pioneer Players 2; Student Education Association 2, 3, 4; Student Government Association 3.



**MARIE CERINI**

66 Liberty Street  
Lodi, New Jersey

*General Elementary*

Carnival 1, 2; Choir 2, 3; Chorus 1.

*Special Honors:* Dean's List 2; State Scholarship.



**BARBARA ANN CERINO**

272 Alabama Avenue  
Paterson, New Jersey

*General Elementary*

Carnival 1, 2, 3, 4; Modern Dance Club 1, 2, 3, 4; President 2; Paterson State Series 2, 3, 4; State Beacon 2, 3, 4; State Square Set 1, 2, 3, 4; Student Government Association 3; Women's Recreation Association 1, 2, 3, 4.





JOSEPH CLARK

470 Bolmont Avenue  
Newark, New Jersey

General Elementary

Basketball 2, 3; Orchestra 2, 3, 4.



CONNIE ELAINE CLAUSEN

92 Erie Street  
Dumont, New Jersey

General Elementary

Carnival 2, 4; Choir 2; English Club 2;  
Modern Dance Club 1; State Square Set  
2, 3, 4.



FRANK CODISPOTI

3 Newby Avenue  
West Paterson, New Jersey

General Elementary

International Relations Club 4; Men's Ath-  
letic Association 1, 2, 3, 4; State Beacon  
2; Student Government Association 3.



ELLA RUTH COHN

284 18th Avenue  
Paterson, New Jersey

General Elementary

Carnival 3; Student Education Association  
4; Yearbook 4.

Special Honors: Paterson Education Associa-  
tion Scholarship.

VINCENT COLL

234 Pompton Road  
Maledon, New Jersey

Junior High

English Club 2, 3, 4; Yearbook 4.

NICHOLAS CORBO

63 Crestwood Avenue  
Nutley, New Jersey

General Elementary

Carnival 1; Men's Athletic Association 2, 3.

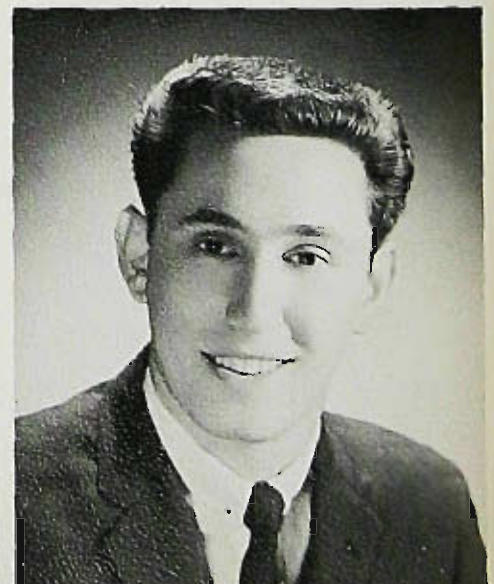



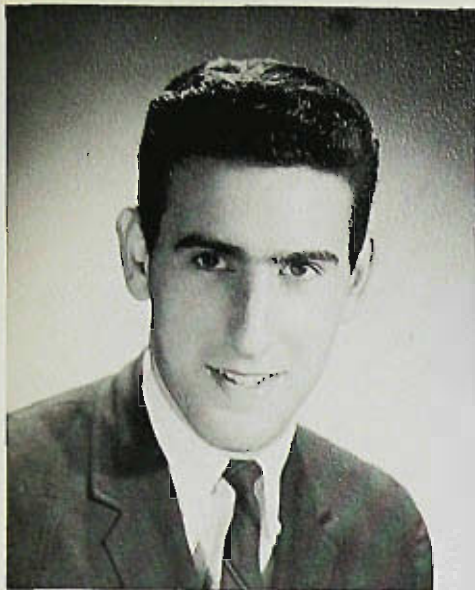

**JOHN CORDING**

688 East 28th Street  
Paterson, New Jersey

*Junior High*

Alpha Beta Gamma 3; Basketball 1, 2;  
Carnival 3, 4; English Club 3, 4; Yearbook 4.



**JOAN ELAINE CROWLEY**

711 Hartwell Street  
Teaneck, New Jersey

*General Elementary*

Choir 2; State Square Set 2; Student Education Association 4.

**MARY ELIZABETH DAIKER**

675 Terhune Road  
Ridgewood, New Jersey

*Kindergarten-Primary*

Carnival 2, 3; Palateers 1, 2, 3, 4, President 3; Student Education Association 1; Yearbook Layout Editor 4.

**THOMAS A. DALY**

290 Lakeview Avenue  
Clifton, New Jersey

*General Elementary*

Carnival 2, 3, 4; International Relations Club 4.

*Special Honors: Dean's List 2.*



**JOAN MARIE DE JESSA**

707 Ridge Road  
Lyndhurst, New Jersey

*General Elementary*

Chorus 1; State Square Set 1; Swords Club 1, 2, 3, 4.

*Special Honors: Lyndhurst Council P.T.A. Scholarship.*

**SANDRA DEL SARDO**

115 Lower Notch Road  
Little Falls, New Jersey

*General Elementary*

Women's Recreation Association 1, 2.





PHILIP DE PALMA

78 Pine Street  
Paterson, New Jersey

General Elementary

Band 1; Basketball 1; Men's Athletic Association 1, 3, 4; Student Government Association 2.



JOYCE E. DERCKSEN

145 Chestnut Drive  
Peckanack Lake, New Jersey

Kindergarten-Primary

Choir 2, 3; Chorus 1; Flashlight 3; Student Government Association 2; Yearbook 4.



ADRIENNE DE ROSA

145 Union Avenue  
Paterson, New Jersey

Junior High

Alpha Beta Gamma 3; Carnival 3, 4; English Club 3, 4; State Beacon 1; Yearbook 4.

Special Honors: Dean's List 3; State Scholarship.

FAYE DE RUGIERO

17 Ralph Place  
Morristown, New Jersey

General Elementary

Carnival 3; Student Education Association 2, 4.



DONALD DEVINS

428 Walnut Street  
Nutley, New Jersey

Junior High

Transfer from Panzer College. Baseball 1, 2, 3, 4; Basketball 1, 2, 3, 4; State Beacon 3, 4.

ANN GERRY DIAMOND

11 Harding Court  
Passaic, New Jersey

General Elementary

Student Education Association 4.



KAY DIAMOND  
7 Romelne Court  
Hackensack, New Jersey  
*General Elementary*



MARIE DIAMONTE  
135 Carbon Street  
Paterson, New Jersey  
*General Elementary*  
Paterson State Series 4; International Relations Club 2.

VICTORIA A. DI GIACOMO  
30 Rose Street  
Paterson, New Jersey  
*General Elementary*  
Band 1, 2, 3, 4; Hospitality Club 3, 4;  
Palateers 3, 4; Pioneer Players 2; Student  
Education Association 2, 3, 4.



BARBARA DOCHERTY  
7 Lucille Drive  
Lodi, New Jersey  
*General Elementary*  
*Special Honors: State Scholarship.*

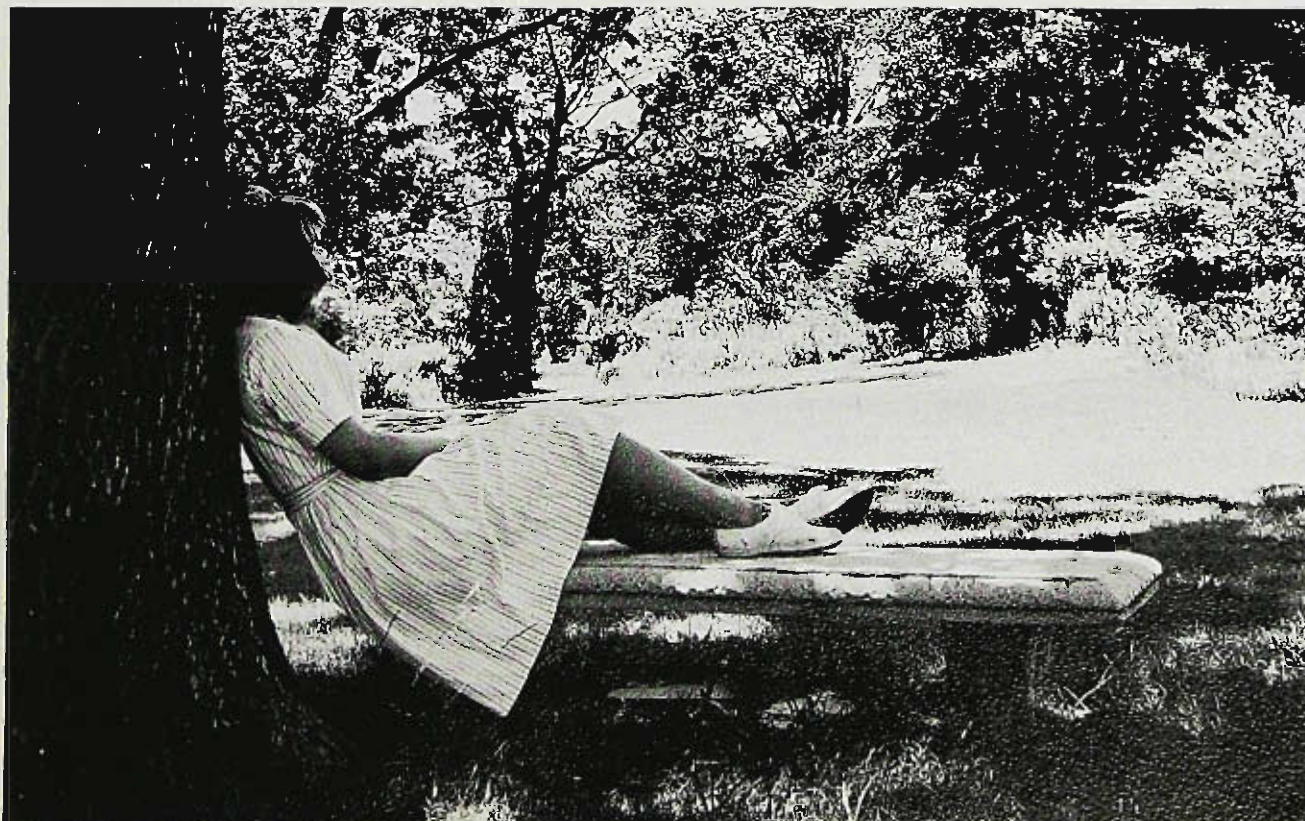





**DONALD DONOFRIO**  
Box 99  
Mount Arlington, New Jersey

*General Elementary*

Transfer from Bloomfield College. Carnival 3, 4; Pioneer Players 1, 3, 4, President 3; Ski Club 3, 4, Treasurer 3, Vice-President 4; State Beacon 1, 3, 4, Feature Editor 3.

Special Honors: Dean's List 3; Kappa Delta Pi 3, 4; Who's Who Among Students in American Colleges and Universities.



**KATHLEEN KANCEWICZ DOTY**  
106 Beckwith Avenue  
Peterson, New Jersey

*General Elementary*

Chorus 1; English Club 2.

Special Honors: State Scholarship.

**SALVATORE DRAGO**  
139 Frederick Street  
Garfield, New Jersey  
*General Elementary*

Choir 4; Student Government Association 2.



**RITA IRENE DREXLER**  
48 Fisk Road  
Wayne, New Jersey  
*General Elementary*

Hospitality Club 3, 4; International Relations Club 4; Student Education Association 1, 4.



**CAROL ANN DUDEK**  
60 Bloomingdale Avenue  
Garfield, New Jersey  
*General Elementary*

Paterson State Series 4; Student Government Association 3.

Special Honors: State Scholarship.



**WALTER J. DUDEK, JR.**  
37 Arthur Street  
Clifton, New Jersey  
*Junior High*

Baseball Manager 1; C.O.G. 3; Men's Athletic Association 2; Student Government Association 2, 3, 4, President 3.







# JAMES EDWARD EARNSHAW

North Shore  
Culvers Loko, New Jersey

Junior High

Alpha Beta Gamma 3; Carnival 3, 4; Citizenship Club 1, 2; C.O.G. 3, 4; English Club 3; International Relations Club 1, 2, 3; Philosophy Club 3, 4, President 3; State Beacon 3, 4; Student Government Association 2, 3, Vice-President 2; Yearbook, Business Manager 4.

Special Honors: Alumni Association Scholarship 3.



# DOUGLAS ELLSWORTH

30 Haines Drive  
Bloomfield, New Jersey

Junior High

Carnival 3, 4; Junior Varsity Basketball 1; Men's Athletic Association 3; Ski Club 3, 4; Student Government Association 3.

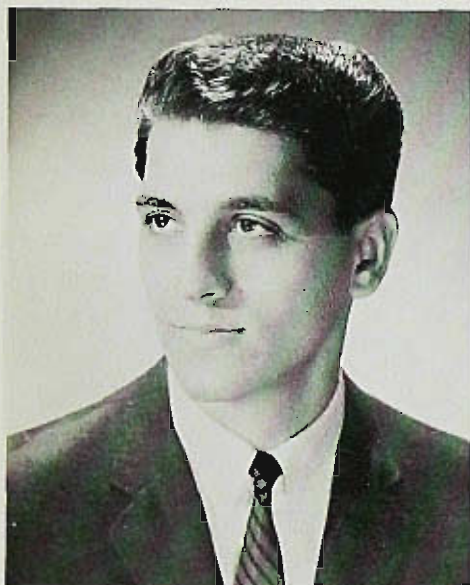

# NICK ESPOSITO

120 Lincoln Avenue  
Newark, New Jersey

General Elementary

Carnival 3; Class President 4; Men's Athletic Association 1, 2, 3; Yearbook 4.



# LUCILLE ESSER

137 Luddington Avenue  
Clifton, New Jersey

General Elementary

Carnival 2, 3, 4; Hospitality Club 4; International Relations Club 2; Student Education Association 4; Student Government Association 3.

# CYNTHIA POST FARBANIEC

133 Eighth Avenue  
Hawthorne, New Jersey

Kindergarten-Primary

Carnival 1, 2; Chorus 1, 2, President 2; Paterson State Series 3; Student Government Association 2.

Special Honors: Kappa Delta Pi 3, 4, Treasurer 4; Who's Who Among Students in American Colleges and Universities.

# ANNE CAROLYN FEIND

1401 Van Houten Avenue  
Clifton, New Jersey

General Elementary

Modern Dance Club 1, 2; Palateers 1, 2; State Square Set 1; Women's Recreation Association 1, 2.





JOHN THOMAS FLANNERY  
387 Chamberlain Avenue  
Paterson, New Jersey  
*General Elementary*

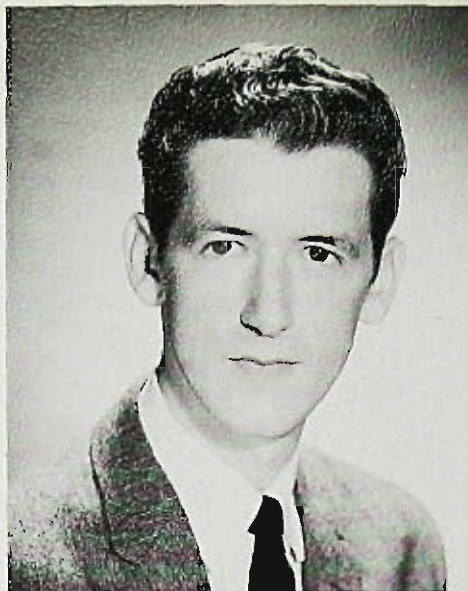

CAROL FOLEY  
995 Warren Parkway  
Teaneck, New Jersey  
*General Elementary*  
Paterson State Series 4.

ROBERT FRANCHINO  
322 East 26th Street  
Paterson, New Jersey  
*Junior High*

Basketball 1; Carnival 3, 4; Men's Athletic Association 2, 3, 4.

*Special Honors: Dean's List 3.*



HARRIET RUTH FRIEDMAN  
488 Gregory Avenue  
Passaic, New Jersey  
*General Elementary*

Transfer from Douglass College. Student Education Association 4.

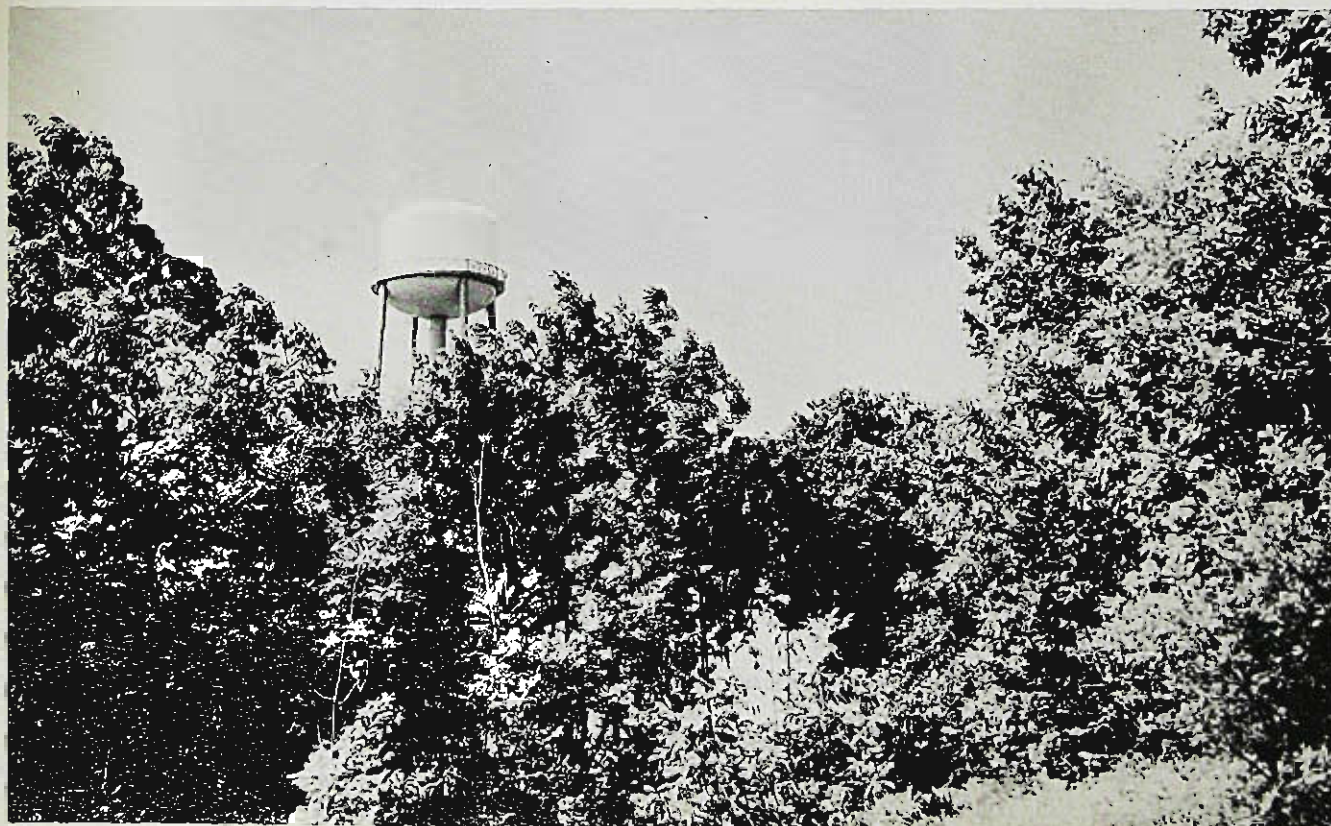



**EILEEN GARDEN**

254 Trenton Avenue  
Paterson, New Jersey

*General Elementary*

Carnival 1, 2, 3, 4; Hospitality Club 4;  
Student Education Association 1, 2, 4.

*Special Honors:* Paterson Education Association Scholarship.

**DIANE GEDACHIAN**

50 Baker Lane  
Dumont, New Jersey

*General Elementary*

Choir 2; International Relations Club 2, 4;  
Paterson State Series 4; Woman's Recreation Association 1, 2, 3.



**ARLENE RUTH GENNEKEN**

90 Hazel Street  
Clifton, New Jersey

*General Elementary*

Carnival 1; Chorus 1; English Club 2; State Square Set 1; Student Government Association 2.

*Special Honors:* Clifton Teacher's Association Scholarship; Dean's List; State Scholarship 2.

**M. SERINA GIUFFRE**

248 Palsa Avenue  
East Paterson, New Jersey

*General Elementary*

Hospitality 3, 4; Student Education Association 3, 4.

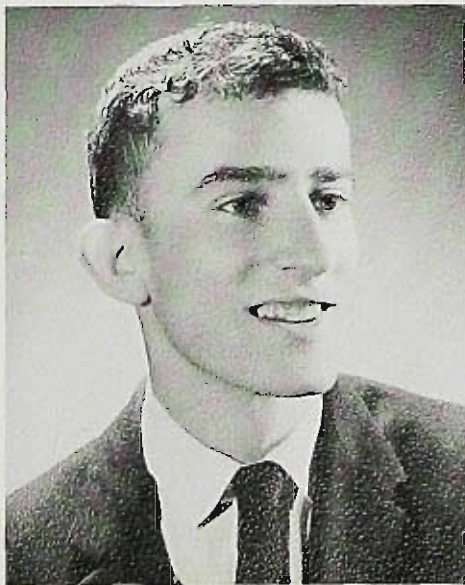

**VIRGINIA GLATZ**

157 Montgomery Street  
Bloomfield, New Jersey

*General Elementary*

Band 1; Carnival 1, 2, 3, 4; International Relations Club 1; Women's Recreation Association 1, 2, 3, 4.

*Special Honors:* Bloomfield Teachers Association Scholarship.

**JOEL MARSHALL GLAZER**

46 Rutgers Place  
Passaic, New Jersey

*Junior High*

Transfer from New York University. C.O.G.; State Beacon 2, 3, 4; Student Government Association 3; Student Director of All-College Revue.





**CORA GOLDSTEIN GOLDWATER**

50 South Munn Avenue  
East Orange, New Jersey

*General Elementary*

Carnival 2; Cheerleaders 1, 2, 3, Co-captain 3.

*Special Honors: State Scholarship.*



**ELEANOR GRABARITS**

23 Belmont Avenue  
Garfield, New Jersey

*Junior High*

Alpha Beta Gamma 4; Carnival 2, 3, 4; Student Association 1, 2, 3, 4; Women's Recreation Association 1.



**MARIE GRAF**

721 Broadway  
Paterson, New Jersey

*General Elementary*

Hospitality Club 3, 4; Student Education Association 1, 2.



**ROBERT C. GRENON**

R.D. #2, Butler  
Kinnelon, New Jersey

*General Elementary*

Carnival 1, 3, 4; International Relations Club 3, 4; Student Education Association 4.

**VIRGINIA GRIFFITH**  
37 Mountain Ridge Drive  
Wayne, New Jersey

*General Elementary*

*Special Honors: Dean's List 3.*

**HELEN GRISI**  
Ryerson Road  
Lincoln Park, New Jersey

*General Elementary*

Carnival 2, 3, 4; International Relations Club 2; State Square Set 1, 2; Student Education Association 1, 2; Women's Recreation Association 4.







**FRANK GROSSO**

261 East 24th Street  
Paterson, New Jersey

*Junior High*

Carnival 1, 2, 3, 4; Junior Prom Committee 3; State Square Set 1, 4; Student Government Association 2.



**GEORGE J. HACKES**

64 Harrison Street  
Little Falls, New Jersey

*General Elementary*

Carnival 2, 3; International Relations Club 2, 3; Philosophy Club 4.

**LILA HANLEY**  
18 Hillside Avenue  
Glen Ridge, New Jersey

*General Elementary*

Carnival 2, 3; Citizenship Club 2; Palateers 4; Women's Recreation Association 1, 2, 3, 4.

**ORMOND K. HARRIS**  
190 Grove Street  
Montclair, New Jersey

*Junior High*

Carnival 3, 4; Choir 2, 3, 4; Chorus 2; English Club 3, 4; International Relations Club 3, 4; Natural History Club 3, President 3; Student Government Association Representative 3; Yearbook, Typing Co-editor 4.



**WILLIAM JOSEPH HART**  
58 Gaston Street  
West Orange, New Jersey

*Junior High*

Carnival 1, 2, 3, 4, Booth Chairman 1, Publicity Chairman 3; English Club 2, 3, 4, President 2, 3; International Relations Club 3, 4; Student Government Association Representative 3; Yearbook, Editor-in-Chief 4.

Special Honors: Kappa Delta Pi 3, 4; Who's Who Among Students in American Colleges and Universities; Dean's List.

**ARLENE BARBARA HARTMANN**  
7 Orchard Street  
East Paterson, New Jersey

*General Elementary*

Choir 1; Palateers 3; Student Education Association 4; Women's Recreation Association 4.





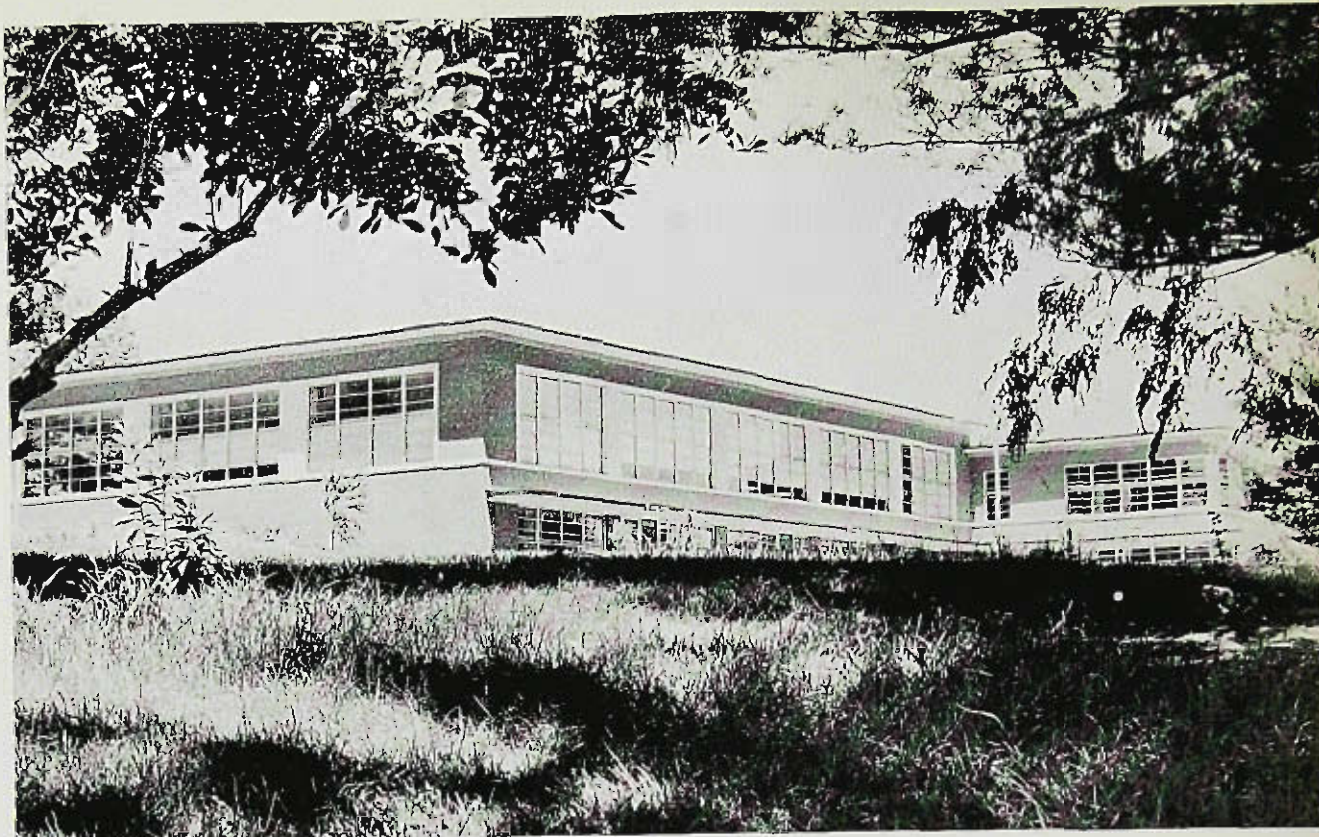

# **KENNETH W. HAYDEN**

121 Spruce Street  
Paterson, New Jersey

*General Elementary*

C.O.G. 3, 4, Chairman 3; International Relations Club 2, 3, 4, President 3; Student Government Association 1, 2, 3, 4, Vice-President 4; Yearbook 4.

*Special Honors:* Who's Who Among Students in American Colleges and Universities.



# **ROBERT HEERWAGEN**

23 Meadowbrook Road  
Short Hills, New Jersey

*Junior High*

Alpha Beta Gamma 3; Carnival 3, 4; Student Education Association 1.

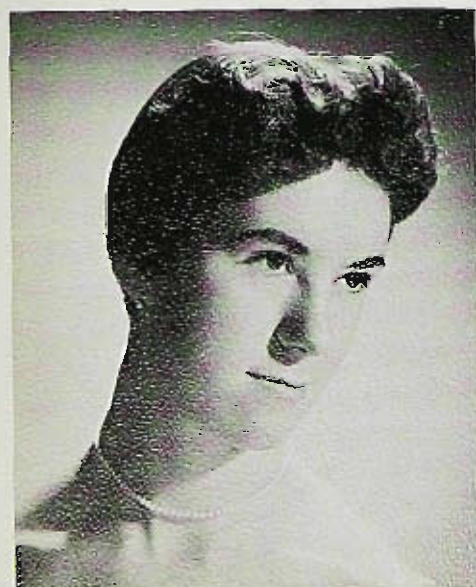

# **ANN HENION**

Argonne Road  
Butler, New Jersey

*General Elementary*

Carnival 2; Choir 2, 3; Chorus 1; English Club 2; Student Education Association 2, 3, 4.



# **CAROL ANN HENSEL**

91 Ballentine Drive  
North Haledon, New Jersey

*Junior High*

Carnival 1, 2, 3; Flashlight 1; Student Government Association 3, Treasurer 3; Women's Recreation Association 1, 2, 3, 4; Yearbook, Sports Co-Editor 4.  
Kappa Delta Pi

*Special Honors:* Kappa Delta Pi; Who's Who Among Students in American Colleges and Universities; Dean's List.



CLAIRE E. HISSEM  
412 Rivervlew Road  
Pompton Lakes, New Jersey

*Junior High*

Transfer from Montclair State College.  
Alpha Beta Gamma 3; Carnival 3, 4; English Club 3; Yearbook, Photography Co-Editor 4.

*Special Honors:* Dean's List.

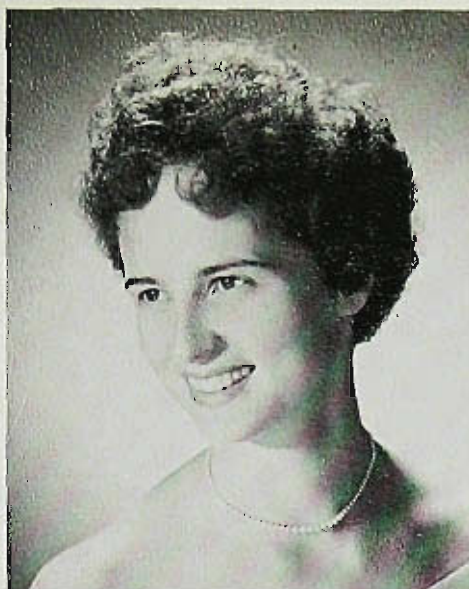

IRIS HORDES  
318 East 32nd Street  
Peterson, New Jersey

*General Elementary*

Carnival 3, 4; Hospitality 3, 4; International Relations Club 2; Palateers 2, 3; Student Education Association 3, 4; President 4; Student Government Association 3, 4.



CAROLYN HOSMER  
589 Grove Street  
Ridgewood, New Jersey

*General Elementary*

ELAINE LOUISE HUFF  
738 Wyoming Avenue  
Maywood, New Jersey

*General Elementary*

Carnival 1, 2, 3, 4, Chairman 3; Class Secretary 3, 4; Hospitality Club 1, 2; Junior Prom Committee 3; Women's Recreation Association 1, 2, 3, 4, Treasurer 3.

*Special Honors:* Who's Who Among Students in American Colleges and Universities.

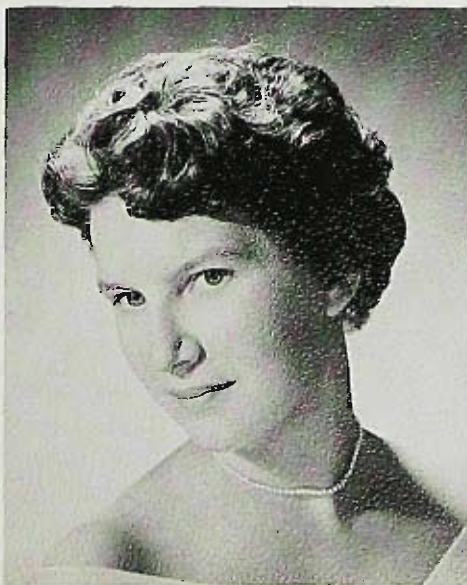

RACHAEL JACOBSON  
16 Elm Street  
Westwood, New Jersey

*Kindergarten-Primary*

English Club 4; International Relations Club 3, 4.

ROSEMARY JOURNICK  
652 Paulison Avenue  
Clifton, New Jersey

*General Elementary*

Carnival 2, 4; Hospitality 1, 2, 3, 4; Modern Dance Club 1; Student Education Association 2, 3, 4; Yearbook 4.





ANN JOYCE  
154 Davies Avenue  
Dumont, New Jersey  
*General Elementary*

Junior Prom Committee 3; Paterson State Series 3; Student Education Association 1, 2, 3.



SARITA KABALKIN  
323 Paulison Avenue  
Passaic, New Jersey  
*General Elementary*

Hospitality 3; Junior Prom Committee 3; Swords Club 1, 2, 3, 4; Yearbook 4.

GEORGE H. KARAMANOL  
15 Oakley Way  
Wayne, New Jersey  
*Junior High*

Band 1, 2, 3, 4, Vice-President 3; Basketball 2; Basketball J.V. 1; Carnival 2, 3, 4; Ski Club 3, 4; Student Government Association Representative 2, 3.



BARBARA KELLY  
614 Maxwell Place  
Ridgewood, New Jersey  
*General Elementary*

Paterson State Series 3; Women's Recreation Association 1.



DOLORES MARIE KENNELLY  
250 N. Van Dien Avenue  
Ridgewood, New Jersey  
*General Elementary*

Carnival 3, 4; International Relations Club 2; State Square Set 1; Student Education Association 3; Student Government Association Representative 1; Women's Recreation Association 1, 2.

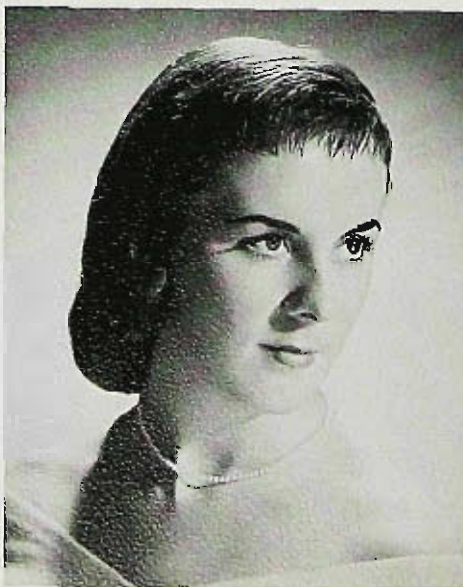

SANDRA GALE KISSEL  
151 Vasa Avenue  
East Paterson, New Jersey  
*General Elementary*

Transfer from Eastern Michigan University.







MARGARET E. KLAPPERT

52 Mohawk Avenue  
Oakland, New Jersey

*General Elementary*

Hospitality Club 2; Student Education Association 1, 2, 4; Women's Recreation Association 2.



HELAINE K. KLOTH

15 De Bell Court  
Passaic, New Jersey

*General Elementary*

Transfer from University of Georgia.



ARLENE KLUBA

210 Fulton Street  
New Milford, New Jersey

*General Elementary*

Student Education Association 1, 2.



SALLY LENTZ KRATSCH

39 Brookdale Gardens  
Bloomfield, New Jersey

*Kindergarten-Primary*

Choir 2, 3; Chorus 1; Flashlight 3, 4; Peterson State Series, Secretary 3.

Special Honors: Dean's List 2; Kappa Delta Pi 3, 4; State Scholarship; Who's Who Among Students in American Colleges and Universities.

SHEILA M. KRUGER  
734 Wendel Place  
West Englewood, New Jersey

*Kindergarten-Primary*

Band 1; Choir 1, 2; Chorus 2, 3; International Relations Club 2, 3; Paterson State Series 3, 4; State Beacon 1, 2; Student Education Association 4.

Special Honors: Kappa Delta Pi; National Anthology of College Poetry; State Scholarship.

ALICE ELIZABETH DE HART  
KULICK

232 Orange Road  
Montclair, New Jersey

*General Elementary*

Band 1; State Square Set 2.

Special Honors: State Scholarship.





BARBARA KUNZIER  
184 Olive Avenue  
Pamilton Lakes, New Jersey

*General Elementary*

Carnival 3, 4; Hospitality Club 2, 3, 4; Student Education Association 2, 3, 4.

Special Honors: State Scholarship.

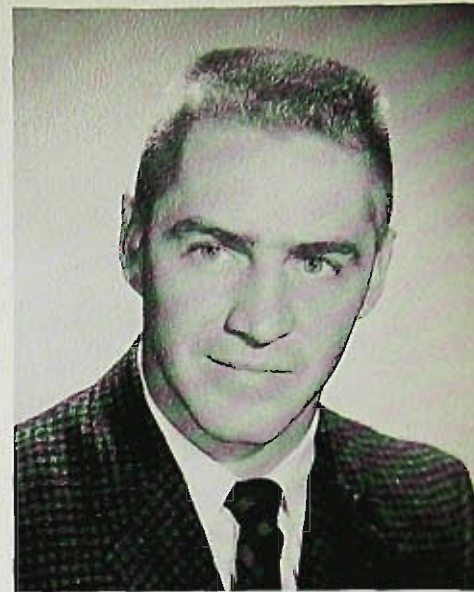

KENNETH KURNATH  
80 Seger Avenue  
Clifton, New Jersey

*General Elementary*

Transfer from Fairleigh Dickinson University.  
Baseball 1, 2.

LORRAINE JULIA KURUCZ  
149 Washington Avenue  
East Paterson, New Jersey

*General Elementary*

Student Education Association 2.

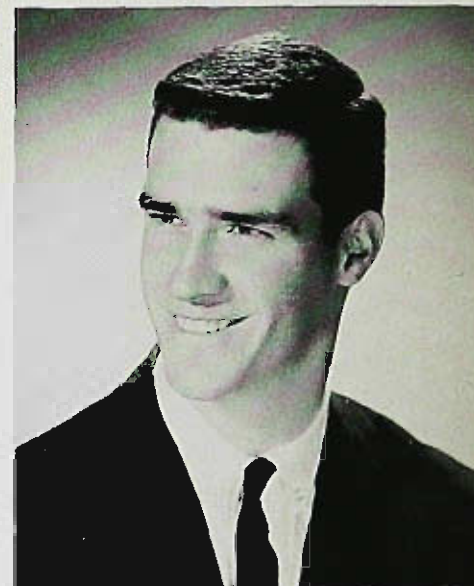

RICHARD LANCASTER  
32 East 7th Street  
Clifton, New Jersey

*General Elementary*

Baseball 1, 2, 3, 4; Basketball 1; Carnival 2; International Relations Club 4; Pioneer Players 1; Student Government Association, Representative 1.



DAGMAR BUTTLE LANDI  
895 Belmont Avenue  
North Haledon, New Jersey

*General Elementary*

Transfer from Finch College.

ANTOINETTE MARIE LANTERI  
380 Monroe Street  
Passaic, New Jersey

*General Elementary*

Carnival 1, 2, 3, 4; Choir 1; Class Secretary 1, 2; Hospitality Club 1; Senior Prom Committee 4; Student Government Association, Representative 1, 2, 4, Committee 2, 3.





**DEANNA VIRGINIA LaROCCA**

261 Madison Avenue  
Paterson, New Jersey

General Elementary

Chorus 1, 2; Women's Choral Ensemble  
3, 4.



**NANCY LEACH**

6 Colonial Road  
Tenafly, New Jersey

Kindergarten-Primary

Transfer from Endicott Junior College. Car-  
nival 3, 4; Modern Dance Club 4; Ski Club  
2, 3; State Beacon 3.



**MARY ANN LESNER**

791 Boulevard  
New Milford, New Jersey

General Elementary

Carnival 3; Junior Prom Committee 3; Pater-  
son State Series 2, 3, 4; Student Education  
Association 3; Student Government Asso-  
ciation, Representative 2.

Special Honors: Kappa Delta Pi; New Mil-  
ford Women's Club Scholarship; State  
Scholarship.

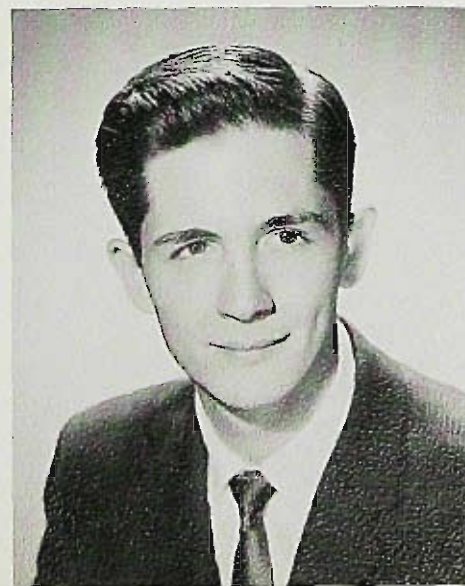

**ROLAND LEWIS, JR.**

13-35 Plasinger Place  
Paterson, New Jersey

Junior High

Citizenship Club 2, 4; Class President 3;  
Vice-President 2; Paterson State Series 2;  
State Square Set 1, 2; Student Govern-  
ment Association Committees 2.





DEANNA L. LONGEUVILLE

13-01 Edward Street  
Fair Lawn, New Jersey

Junior High

Alpha Beta Gamma 3; Carnival 1, 2, 3, 4;  
English Club 3; State Beacon 2; Women's  
Recreation Association 1; Yearbook, Pho-  
tography Co-Editor 4.

Special Honors: Dean's List.



BRENDA RUTH LUBETKIN

231 Sunset Avenue  
Englewood, New Jersey

General Elementary

Transfer from Western College for Women.  
Carnival 2, 3; Pioneer Players 2; State  
Square Set 2; Student Education Associa-  
tion 2, 3, 4.



LOIS MALYSSE

Highland Lakes Road  
Vernon, New Jersey

General Elementary

Paterson State Series 3; Pioneer Players 1,  
3, 4; Student Education Association 1, 2;  
Student Government Association, Repre-  
sentative 3.



ROSEMARIE MANNERI

160 Jackson Avenue  
Rutherford, New Jersey

General Elementary

Transfer from Syracuse University. Chorus  
2; Hospitality Club 2; Student Education As-  
sociation 2, 3, 4; Student Government As-  
sociation Committee 3.

CAROL L. MARKS

789 Devon Street  
Kearny, New Jersey

General Elementary

Choir 2, 3; Chorus 1; Hospitality Club 2,  
3, 4; Student Education Association 2, 4.

CATHERINE MARQUIS

153 River Road  
Hanover, New Jersey

General Elementary

Carnival 1, 2, 3, 4; Hospitality Club 2;  
Paterson State Series 3, 4; Student Educa-  
tion Association 2.







RUTH MARTIN  
980 East 23rd Street  
Paterson, New Jersey  
*General Elementary*



JACQUELINE MARZIANO  
607 Ramapo Avenue  
Pompton Lakes, New Jersey  
*Kindergarten-Primary*

Carnival 1, 2, 3, 4; Modern Dance Club 2, 4; Palateers 2, 3, 4; Women's Recreation Association 1, 2.

JOY CELESTE MASTRIANI  
616 Beech Avenue  
Saddle Brook, New Jersey

*General Elementary*

Carnival 1, 2, 3, 4; Hospitality Club 1, 2, 4; Junior Prom Committee 3; State Square Set 1; Student Education Association 1, 2, 3, 4, Secretary 3; Yearbook 4.

DANIEL J. MATTHEWS  
R.F.D. #1  
Butler, New Jersey

*General Elementary*

Student Education Association 1, 2, 3, 4.



PATRICIA MATTHEWS  
22 7th Avenue  
Hawthorne, New Jersey

*General Elementary*

Carnival 1, 2; Paterson State Series 2; Philosophy Club 2; Student Government Association, Representative 1; Women's Recreation Association 1, 2, 3, 4, Secretary 3.

ARLENE MAZUR  
57 Anderson Avenue  
Wallington, New Jersey

*General Elementary*

Carnival 1, 2, 3, 4; Pioneer Players 1; State Beacon 2, 3, 4, Typing Editor 3; State Education Association 1; Yearbook 4.

Special Honors: Wallington Hillside S.A.C. Scholarship.





PATRICIA McBRIDE  
30 Lincoln Avenue  
East Paterson, New Jersey  
General Elementary



SHEILA ANN McCORMICK  
24 Oakdene Avenue  
Teaneck, New Jersey  
General Elementary

Carnival 1, 2, 3, 4; Hospitality Club 2, 3, 4;  
International Relations Club 3, 4; Student  
Education Association 1, 2.



ESTELLA J. McEWEN  
364 Billington Road  
Englewood, New Jersey  
General Elementary

Carnival 1, 2, 3, 4; Class Vice-President 4;  
Hospitality Club 1, 2, 3, 4; International  
Relations Club 2, 3, 4; Junior Prom Com-  
mittee, Co-Chairman 3; Paterson State  
Series 2, 3, 4, Corresponding Secretary 3;  
Student Education Association 2, 3, 4; Stu-  
dent Government Association, Representa-  
tive 2, 3; Yearbook, Co-Editor 4.

Special Honors: Dean's List 2; Kappa Delta  
Pi 2, 3; Who's Who Among Students in  
American Colleges and Universities.

DOROTHY McKERNS  
316 Weremus Road  
Woodcliff Lake, New Jersey  
General Elementary

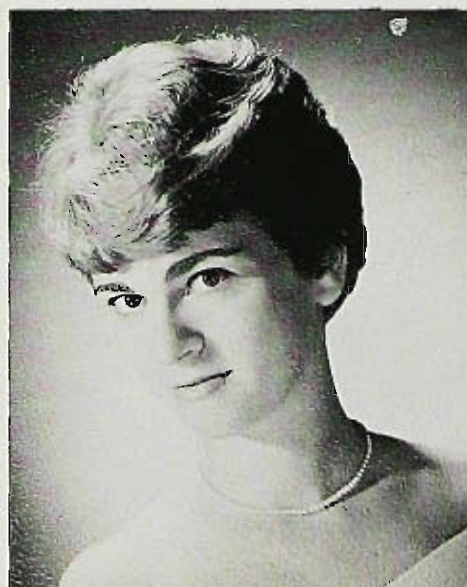

MAUREEN McLAUGHLIN  
84 Franklin Street  
Verona, New Jersey  
General Elementary

Carnival 1, 2, 3; Class Treasurer 3; Hos-  
pitality Club 1, 2, 4; International Relations  
Club 1, 2; Paterson State Series 2, 3, 4, Co-  
Chairman 3; Student Education Association  
1, 2, 4; Student Government Association  
Representative 1, 2, 3; Yearbook 4.

Special Honors: State Scholarship; Who's  
Who Among Students in American Colleges  
and Universities.

LYNDA CAROLE MENEIN  
379 East 33 Street  
Paterson, New Jersey  
General Elementary

Carnival 1, 2; International Relations Club  
2; Student Education Association 2.



**JUDITH ELLEN METNICK**

263 Passaic Avenue  
Passaic, New Jersey

*General Elementary*

Transfer from Trenton State College. Pala-  
teers 2; Student Education Association 2.



**BEVERLY MEYER**

168 Kensington Road  
River Edge, New Jersey

*General Elementary*

Choir 2, 3; Chorus 1.

*Special Honors:* Dean's List 2.

**ROSE MIGLIACCIO**

425 Totowa Avenue  
Paterson, New Jersey

*Kindergarten-Primary*

Carnival 1, 2, 3, 4; Hospitality Club 1, 2,  
3, 4; International Relations Club 2; Pater-  
son State Series 3; Student Education Asso-  
ciation 1, 2, 3, 4.

*Special Honors:* Dean's List 2; State Scholer-  
ship.



**EILEEN MILEO**

99 Roosevelt Avenue  
Dumont, New Jersey

*General Elementary*

Transfer from Indiana University. Student  
Education Association 3, 4.







**PHYLLIS MILLER**  
452 Union Avenue  
Paterson, New Jersey  
General Elementary

Carnival 1, 2, 4; Hospitality Club 2; International Relations Club 2, 4; Senior Prom Committee 4; Student Education Association 1, 2, 3, 4.

**CAROL MONDELL**  
25 Riverside Place  
Garfield, New Jersey  
Kindergarten-Primary

Carnival 2.

Special Honors: Dean's List 3.

**ELLEN MOORE**  
35 Orchard Street  
Pompton Lakes, New Jersey

General Elementary

Choir 2, 3; International Relations Club 2, 3, 4; Secretary 2, 3; State Beacon 2, 3, 4; Student Education Association 2, 3, 4; Student Government Association Alternate 3.

Special Honors: American Colleges Anthology 2; Dean's List 3; Kappa Delta Pi 3, 4; New Jersey Bell Telephone Scholarship 3.

**VALERIE HICKS MOSCA**  
14-25 Chandler Drive  
Fair Lawn, New Jersey

General Elementary

Carnival 2, 3, 4; International Relations Club 3, 4; Student Government Association Alternate 3; Women's Recreation Association 1, 2.



**ELAINE MURA**  
28 Lincoln Place  
Clifton, New Jersey

General Elementary

Carnival 2, 3, 4; Hospitality Club 3, 4; Palateers 3, 4; Paterson State Series 2, 3, 4; Philosophy Club 2; Pioneer Players 2; Student Education Association 2, 3, 4.

Special Honors: Dean's List 2; Kappa Delta Pi; State Scholarship.

**BERNICE MARIE MURPHY**  
2 Crescent Avenue  
Totowa Borough, New Jersey

General Elementary

Carnival 3; Choir 2, 3; President 2, 3; Chorus 1, 2; State Beacon 2, 3; Student Government Association, Representative 2, 3; Women's Recreation Association 1, 2, 3, 4; Yearbook 4.







**PATRICIA ANN MURPHY**

547 Stuyvesant Avenue  
Rutherford, New Jersey

*General Elementary*

Hospitality Club 3, 4; Student Education Association 4.

**ANGELA ROSE NATALE**

27 Jefferson Avenue  
Bloomfield, New Jersey

*General Elementary*

Carnival 1, 2, 3, 4; Class Historian 1, 2; Hospitality Club 1; Junior Prom Committee, Co-Chairmen 3; State Beacon 1, 2, 3, 4; Student Government Association Committees 2, 3; Yearbook 4.

*Special Honors:* Dean's List 2; State Scholarship; Who's Who Among Students in American Colleges and Universities.



**IMOGENE NELSON**

28 Armory Street  
Englewood, New Jersey

*Kindergarten-Primary*

Transfer from Fairleigh Dickinson. Chorus 3.



**ANTHONY NICOLINI**

411 East 24th Street  
Paterson, New Jersey

*General Elementary*

English Club 2, 3, 4.

**BERNARD NISENHOLZ**

490 East 23th Street  
Paterson, New Jersey

*Junior High*

Band 1, 2, 3, 4; Philosophy Club 2, 3; Student Government Association 3.

**DOLORES CAROLYN NIZIOL**

96 Strong Street  
Wallington, New Jersey

*General Elementary*

State Beacon 3; Swords Club 1.





PATRICIA A. O'HARE  
107 West Quackenbush Avenue  
Dumont, New Jersey

General Elementary

State Beacon 2; Swords Club 1, 2.

Special Honors: State Scholarship.



LUCY OLIVIERI  
207 East Howland Avenue  
Paramus, New Jersey

General Elementary

Alpha Beta Gamma 2, Secretary-Treasurer 3;  
State Beacon 1, 2, 3, 4, Editor-in-Chief 3;  
Yearbook 4.



MARY HELEN ORR  
146 Washington Street  
Bloomfield, New Jersey

General Elementary

Yearbook 4; State Square Set 4.



RITA PADUCH  
158 Gregory Avenue  
Passaic, New Jersey

General Elementary

International Relations Club 2, Vice-President 2; Philosophy Club 2; Student Education Association 1, 2, 3, 4; Student Government Association 3; Swords Club 1.

Special Honors: Kappa Della Pi 3, 4.

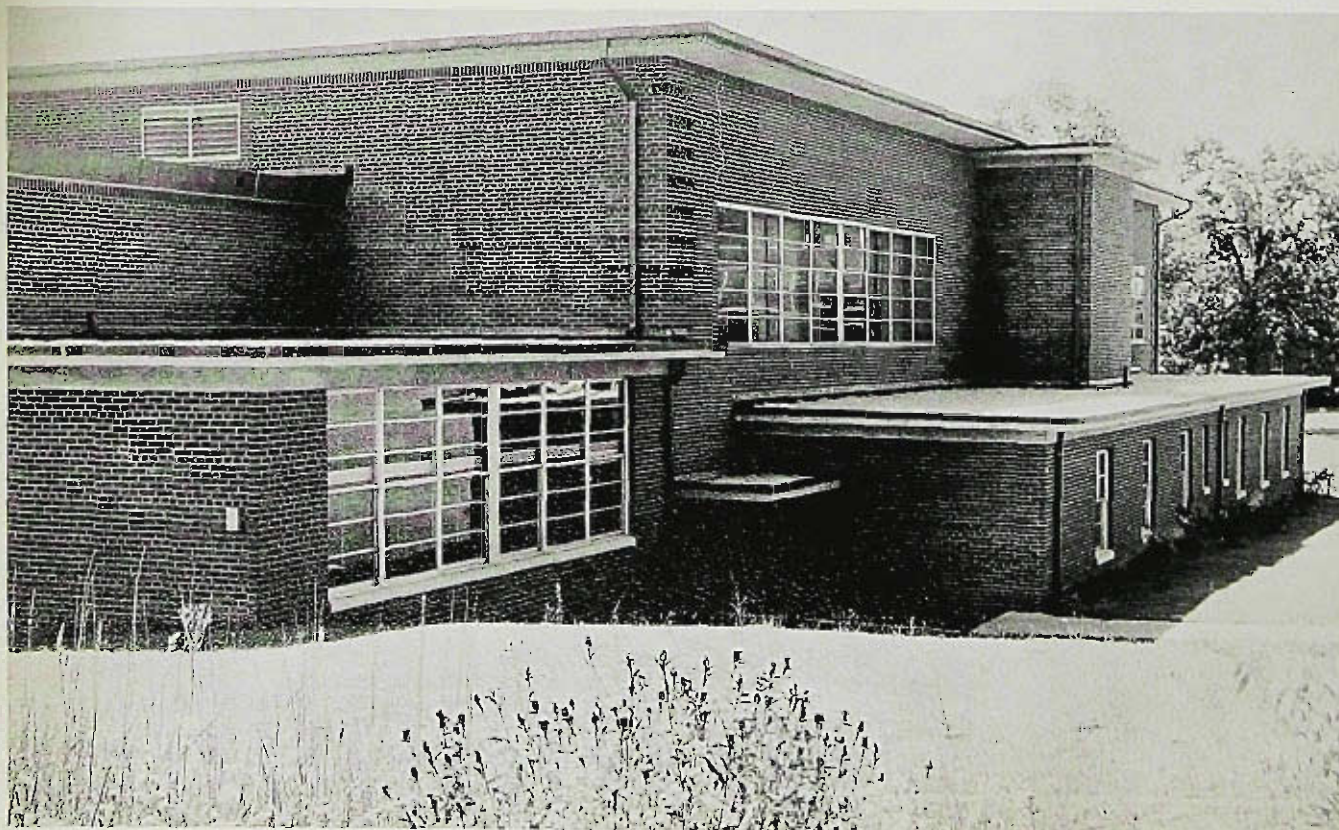



AGNES VICTORIA PAGANO

83 Washington Street  
Morristown, New Jersey

General Elementary

International Relations Club 4; Student Education Association 1, 4.



CAROLE PALINKAS

191 Wessington Avenue  
Garfield, New Jersey

General Elementary

Carnival 1, 2, 3, 4; Student Government Association 2, 3, Secretary 2; Women's Recreation Association 1.

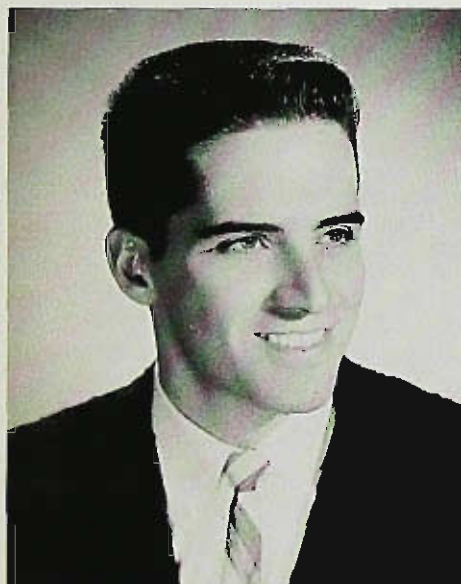

ROBERT PANTE

430 South Tenth Street  
Newark, New Jersey

General Elementary

Carnival 2, 3, 4; Chorus 1; Citizenship Club 4; International Relations Club 2; Junior Prom Committee 3; Junior Class Vice-President 3; State Square Set, President 1; Student Government Association 1, 2, 3.

Special Honors: Dean's List 3; Who's Who Among Students in American Colleges and Universities.

JANET PELLINGTON

317 Wenaque Avenue  
Pompton Lakes, New Jersey

General Elementary

Carnival 2; Citizenship Club 2; Palateers 4; Women's Recreation Association 2, 3, 4.

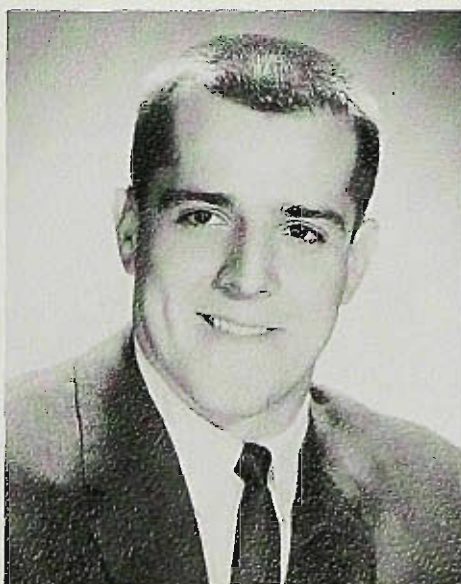

DORIS L. PERTZ

Woodmont Road  
Pine Brook, New Jersey

General Elementary

Transfer from Brooklyn College. Palateers 2, 3, 4; Student Education Association 2, 3, 4.

EDWARD A. PETKUS

52 Rose Place  
West Paterson, New Jersey

General Elementary

Band 2, 3, 4; Basketball 2, 3; International Relations Club 2, 3, 4.





EMMA J. PIERSON  
144 North Haledon Avenue  
Haledon, New Jersey

*Kindergarten-Primary*

Student Education Association 4.

Special Honors: Kappa Delta Pi 3, 4.



MARY ANNE PITT  
5 Alden Road  
Glen Ridge, New Jersey

Transfer from Beaver College. English Club 2, 3, 4; International Relations Club 2, 3, 4; Hospitality Club 4; Student Education Association 2, 3, 4; Student Government Association 3.



MICHAELYN SERVIS PLAVIER

118 B Donor Avenue  
East Paterson, New Jersey

*Junior High*

Alpha Beta Gamma 3, 4; Carnival 3, 4; Citizenship Club 1; English Club 3, 4; Hospitality Club 2; State Beacon 3; Yearbook, Typing Co-Editor 4.

Special Honors: Dean's List.

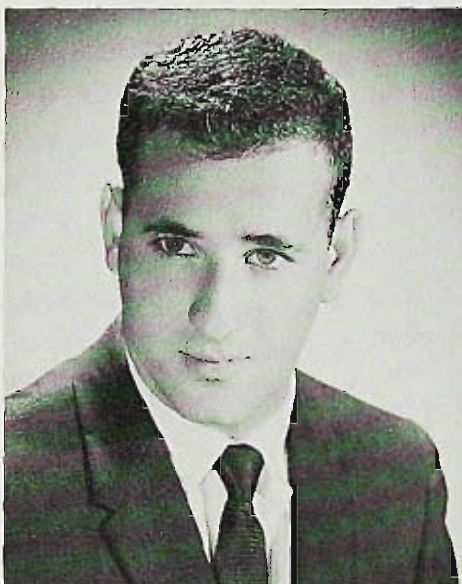

RON POLONSKY  
56 South Munn Avenue  
East Orange, New Jersey

*Junior High*

Carnival 3, 4; Yearbook 4.

PHYLLIS PUZIO  
475 Lanza Avenue  
Garfield, New Jersey

*General Elementary*

Chorus 1, 2; English Club 2; Student Government Association 3.

EILEEN PYLE  
292 Grand Avenue  
Leonia, New Jersey  
*General Elementary*







# **SALVATORE RAINONE**

2 Suzan Court  
West Orango, New Jersey

*Junior High*

Alpha Beta Gamma 3, 4; *State Beacon* 1, 4;  
Student Government Association 1, 2, 3;  
Yearbook, Sports Editor 4.



# **DOROTHY RAYMOND**

Emerson Road  
Upper Greenwood Lake  
Hewitt, New Jersey

*General Elementary*

Carnival 1, 2, 3; Cheerleader 3, 4; Chorus  
1; Modern Dance Club 1, 2; Pioneer Play-  
ers 2; *State Square Set* 2; Women's Recrea-  
tion Association 1.

# **LOIS BARBARA READDY**

101 Bergen Avenue  
Clifton, New Jersey

*General Elementary*

Carnival 1, 2; Chorus 1, 2, Treasurer 2;  
English Club 2; Hospitality Club 4; Junior  
Prom Committee 3; *State Square Set* 1; Stu-  
dent Government Association 3.



# **MARGUERITE MAGYARASI REICHERT**

96 Lawrence Street  
Lodi, New Jersey

*Kindergarten-Primary*

Carnival 1, 2, 4; Hospitality Club 1, 2; Stu-  
dent Education Association 1, 2, 3, 4.

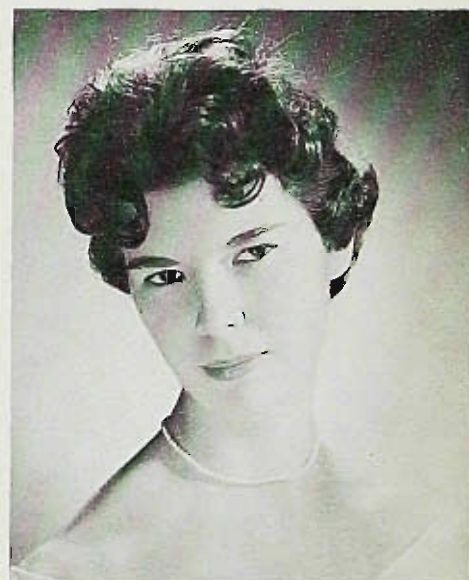

# **MARGARITA RIBAUDD**

88 Semel Avenue  
Garfield, New Jersey

*General Elementary*

Carnival 2, 3, 4; English Club 3, 4; Junior  
Prom Committee 3; *State Beacon* 2, 3, 4;  
Student Government Association 2, 3; Year-  
book Assistant Business Manager 4; Swords  
Club 1.



# **MARIE RIGOGLIOSO**

129 Malcolm Avenue  
Garfield, New Jersey

*General Elementary*

*State Beacon* 1, 2; Women's Choral Ensem-  
ble 3, 4.







**HELEN ROSENDAHL**

83 Highwood Avenue  
Englewood, New Jersey

*General Elementary*

Carnival 2, 3, 4; Choir 2, 3; Chorus 1; English Club 2, 3; Modern Dance Club 1, 2.  
Special Honors: Dean's List 3.



**IRENE JEAN ROSS**

466 West Anderson Street  
Hackensack, New Jersey

*General Elementary*

Carnival 2; Paterson State Series 3, 4;  
Student Education Association 4.

Special Honors: Dean's List; Kappa Delta  
Pi 4.



**ULDINE LAVERNE ROSS**

Silver Grove  
Stockholm, New Jersey

*General Elementary*

Student Education Association 3, 4.



**CAROL ANN BROERS  
ROSTKOWSKI**

74 Vreeland Avenue  
Clifton, New Jersey

*General Elementary*



IRMA ROZYNSKI  
320 Sunset Road  
Pompton Plains, New Jersey

*General Elementary*

Citizenship Club 4; Palateers 2, 4; Women's Recreation Association 3.



BONNIE PHYLLIS RUDOWITZ  
1234 Western Drive  
Fair Lawn, New Jersey

*General Elementary*

Carnival 3, 4; Hospitality Club 4; Student Education Association 4.

ANITA RUFFINO  
181 Myrtle Avenue  
Passaic, New Jersey

*General Elementary*

Carnival 1, 3, 4; Chorus 1; Flashlight 2; Student Government Association 2, 3.

*Special Honors:* Who's Who Among Students in American Colleges and Universities.



ANN RUTKOWSKI  
36 Kenyon Street  
Clifton, New Jersey

*General Elementary*

State Beacon 2, 3, 4; Carnival 1, 3, 4; Chorus Secretary 1, 2; Student Education Association 3, 4; Women's Recreation Association 1.



SILVIA MARY SALVI  
136 Ackerman Avenue  
Clifton, New Jersey

*Kindergarten-Primary*

Carnival 1, 2, 3, 4; Chorus 1; Class Treasurer 1, 2, 4; English Club 2, 3; Secretary 2; Hospitality Club 3; Junior Prom Committee 3; Senior Prom Committee 4; Student Government Association 1, 2; State Square Set 1; Yearbook, Literary Co-Editor 4.

*Special Honors:* Dean's List 3; Who's Who Among Students in American Colleges and Universities.

SUE SAPPERSTEIN  
467 East 40th Street  
Paterson, New Jersey

*General Elementary*

State Beacon 1, 2, 3, 4; Carnival 1, 2, 3, 4; C.O.G. 3, 4; Cultural Series 3, 4; English Club 2, 3, 4; Philosophy Club 3, 4; Student Government Association 2, 3; Women's Recreation Association 1, 2, 3, 4; Historian 2.





**BARBARA ANN SCSEBBAK**

377 Highland Avenue  
Passaic, New Jersey

*General Elementary*

Transfer from Montclair State College. Carnival 3; Hospital 3, 4; Student Education Association 4.

**DENNIS ALLAN SEALE**

609 East 24th Street  
Paterson, New Jersey

*General Elementary*

Carnival 1, 2; Choir 2, 3; Student Government Association 1.

**VIOLET SEIDENSCHWARZ**

84 Le Clerc Avenue  
River Vale, New Jersey

*Kindergarten-Primary*

Student Education Association 1, 2, 3, 4.

**VIVIAN SEMERARO**

534 Garden Street  
Carlstadt, New Jersey

*General Elementary*

Citizenship Club 1, 2, 3, 4; Carnival 1, 2, 3, 4; C.O.G. 3, 4; Paterson State Series 3, 4; Hospitality Club 1, 2, 3, 4, Secretary 2, President 3; Student Education Association 1, 2, 3, 4; Women's Recreation Association 1.

*Special Honors:* Kappa Delta Pi 3, 4, Recording Secretary 4; Who's Who Among Students in American Colleges and Universities.



**JOAN RUTH SCHNEIDER**

256 East 33th Street  
Paterson, New Jersey

*General Elementary*

Student Education Association 2.

*Special Honors:* State Scholarship.

**ALLENE SCHWARZ**

231 Kearney Street  
Paterson, New Jersey

*Junior High*

Alpha Beta Gamma 3; Student Government Association 1, 2; Swords Club 1, 2, 3, 4, Manager 2, 3, 4; Yearbook 4.

*Special Honors:* Kappa Delta Pi 3, 4, Recording Secretary 3, Vice-President 4.







LENORE SERVER

245 Johnson Avenue  
Hackensack, New Jersey

General Elementary

Transfer from Douglass College



THERESA SEVERINI

729 East 22th Street  
Paterson, New Jersey

General Elementary

Carnival 1, 4; Citizenship Club 4; Hospitality Club 3, 4; Student Education Association 4; Women's Recreation Association 4; Yearbook 4.



KATHERYN L. SHAY

147 Wilson Street  
Boonton, New Jersey

General Elementary

State Beacon 1, 2; Carnival 1, 2, 3, 4; Student Education Association 3; Women's Recreation Association 1, 2, 3, 4.



CATHERINE SHEA

145 Broadway  
Passaic, New Jersey

General Elementary

State Beacon 2, 3, 4; Carnival 1, 2, 3, 4; English Club 3; Junior Prom Committee 3; Student Government Association 1; Swords Club 1; Yearbook 4.

Special Honors: Dean's List 2.

JOSEPH F. SILVA

4 Van Orden Place  
Clifton, New Jersey

General Elementary

Choir 3, 4; Chorus 2.

LENORE SINKWAY

734 Harristown Road  
Glen Rock, New Jersey

Kindergarten-Primary

Carnival 1, 2; Choir 2, 3; Chorus 1; Hospitality Club 3; Junior Prom Committee 3.





**JAMES R. SMILOR**

Box 177  
Stockholm, New Jersey

*Junior High*

Carnival Chairman 3; Class President 1, 2;  
Student Government Association 1, 2, 3.

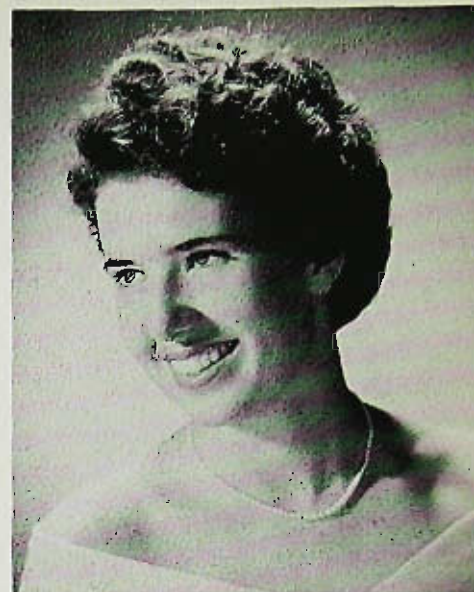

**BARBARA EDITH SMITH**

20 Walnut Terrace  
Bloomfield, New Jersey

*General Elementary*

Carnival 1, 2, 3, 4; Pioneer Band 1;  
Women's Recreation Association 1, 2, 3, 4,  
Vice-President 2.

**WILLIAM SMITH**

609 East 24th Street  
Paterson, New Jersey

*General Elementary*

Choir 1, 2, 3, 4; English Club 4; Paterson  
State Series 4; Philosophy Club 3; State  
Square Set, Treasurer 1, 4.

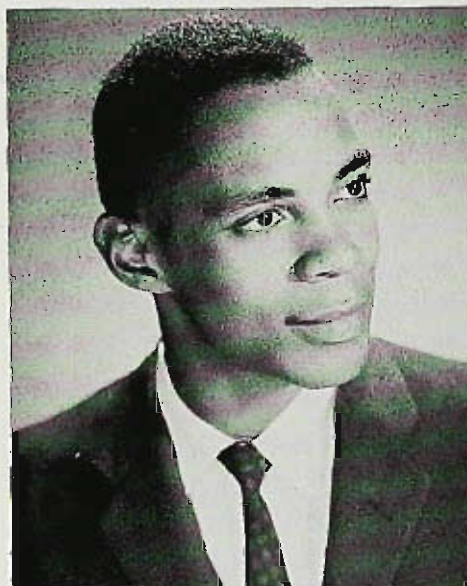

**BARBARA SPAIN**

730 Elm Street  
Kearny, New Jersey

*Kindergarten-Primary*

Carnival 1, 2, 3, 4; Choir 2, 3, Treasurer  
3; Chorus 1, 2; C.O.G. 3, 4, Secretary 3,  
4; English Club 3; Hospitality Club 1, 2, 3,  
4, Secretary 3; Modern Dance Club 1;  
Paterson State Series 3; Student Govern-  
ment Association 1, 2; Yearbook, Literary  
Co-Editor 4.

Special Honors: Dean's List 1, 3; Kappa Del-  
ta Pi 3, 4; State Scholarship; Who's Who  
Among Students in American Colleges and  
Universities.

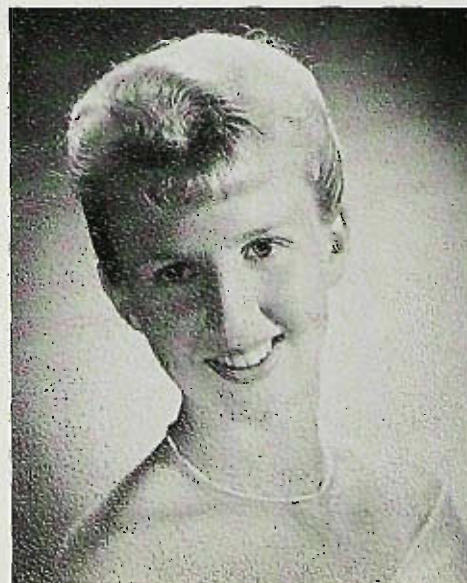

**ELIZABETH ANN SPIOTTA**

80 Summer Street  
Metuchen, New Jersey

*General Elementary*

Carnival 1, 2, 3, 4; Hospitality Club 2, 3,  
4; International Relations Club 3, 4; Junior  
Prom Committee 3; Modern Dance Club 1,  
2; Student Education Association 1; Student  
Government Association 1, 2, 3, 4; Women's  
Recreation Association 1, 2, 3, 4.

**NANCY STANHOPE**

234 North Van Dien Avenue  
Ridgewood, New Jersey

*Kindergarten-Primary*

Carnival 1, 2, 3, 4; Choir 3; Chorus 1, 2;  
Hospitality Club 2; Junior Prom Committee  
3; Student Education Association 1; Student  
Government Association 1, 2; Senior Prom  
Committee 4.



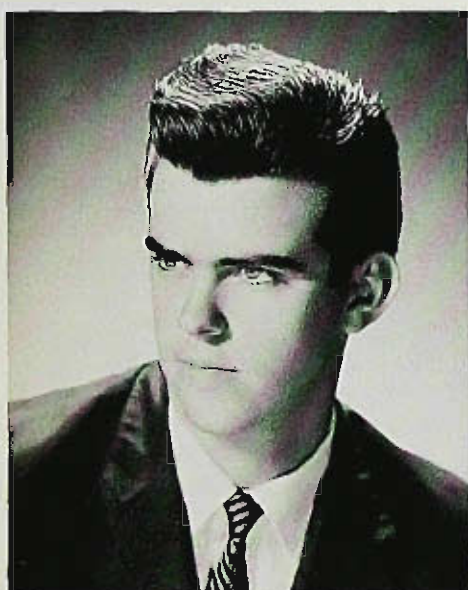

THOMAS D. STROUT  
651 Springdale Avenue  
East Orange, New Jersey

*Junior High*

Transfer from Seton Hall. Basketball 1, 2, 3.



GERALD STURNO  
109 Caldwell Avenue  
Paterson, New Jersey

*General Elementary*

Carnival 3; J.V. Basketball 1; Men's Athletic Association 1, 2, 3; Natural History Club 4.



GEORGE TAHAN, JR.  
460 Getty Avenue  
Paterson, New Jersey

*General Elementary*

Carnival 2, 3, 4; Intramural Basketball 1, 2, 3, 4; International Relations Club 2; J.V. Basketball 1; Men's Athletic Association 1, 2, 3, 4; Senior Prom Committee 4.



BEVERLY MARGARET TANIS  
245 Union Avenue  
Clifton, New Jersey

*General Elementary*

Carnival 1, 2, 3, 4; Citizenship Club 1, 2; Hospitality Club 1, 2, 3, 4; International Relations Club 2; Modern Dance Club 1; Palateers 3, 4; Student Education Association 1, 2, 3, 4, President 3; Student Government Association 2, 3; Swords Club 1.

*Special Honors:* Who's Who Among Students in American Colleges and Universities; Kappa Delta Pi 3, 4, Historian 4.





BLANCHE TEITEL

191 Alexander Avenue  
Nutley, New Jersey

Kindergarten-Primary

Student Education Association 1, 2, 4.

Special Honors: Kappa Delta Pi 3, 4.



LAWRENCE F. TILLI

200 Vernon Avenue  
Paterson, New Jersey

General Elementary

International Relations Club 2, 3, 4, Treasurer 2, 3; Pioneer Band 1, 2, 3, 4, President 2; Student Government Association 1.

Special Honors: Kappa Delta Pi 3, 4.

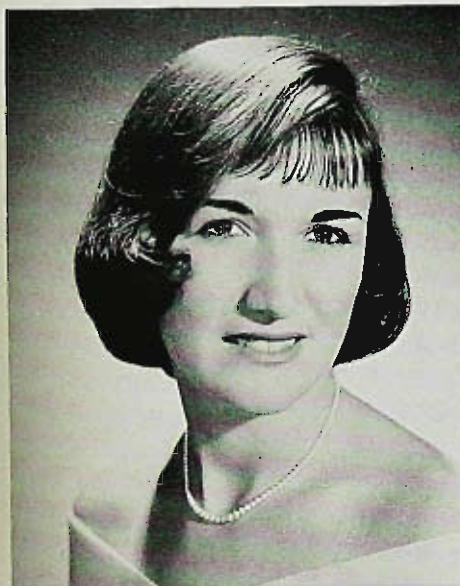

DIANNA TOMESKO

77 Wenhams Street  
Clifton, New Jersey

Junior High

Alpha Beta Gamma 3, 4; Carnival 1, 2, 3, 4; Citizenship Club 1; English Club 3; Hospitality Club 2; State Beacon 2; Women's Recreation Association 1.

Special Honors: State Scholarship.



MARILYN JOHNSON TRACY

720 Fairview Avenue  
Fairview, New Jersey

General Elementary

Women's Recreation Association 1, 2.

MARIE TRINCHIERI

40 Rhinesmith Avenue  
Midvale, New Jersey

Kindergarten-Primary

Carnival 2; Choir 1; Hospitality Club 4; Junior Prom Committee 3; State Square Set 4; Student Education Association 1, 2, 3, 4.

LOIS JOYCE TROAST

70 Parkway  
Rochelle Park, New Jersey

General Elementary

Transfer from Beaver College. Carnival 3, 4; Chorus 2; Citizenship 4; English Club 4; Hospitality Club 3, 4; International Relations Club 4; State Beacon 4; Student Education Association 3, 4, Secretary 4; Yearbook 4.

Special Honors: Dean's List 3.







MARIE TUZZEO  
460 MacArthur Avenue  
Garfield, New Jersey

General Elementary

Transfer from Georgian Court College. Carnival 3; Palateers 2, 3, 4.

Special Honors: Dean's List.



FRIEDA MARY VANDERBERG  
60 Jackson Street  
Paterson, New Jersey

General Elementary

Student Education Association 3; Women's Choral Ensemble 3, 4.

Special Honors: Paterson Education Association Scholarship.

LUCILE FRANCISCA VAN SANT  
15 Liberty Street  
Bloomfield, New Jersey

General Elementary

Carnival 1, 2, 3, 4; Pioneer Band 1; Women's Recreation Association 1, 2, 3, 4, Secretary 2.

ELIZABETH ANN  
VAN WAGENINGE  
130 East 3rd Street  
Clifton, New Jersey

General Elementary

Carnival 1, 3, 4; State Beacon 2, 3, 4; State Square Set 1; Student Education Association 3, 4.

Special Honors: Dean's List 2.



JOHANNA VAPNAR  
88 Cutler Street  
Clifton, New Jersey

General Elementary

Carnival 3; Mask and Maskers 1; Modern Dance Club 2, 4; State Beacon 2; Student Government Association 2; Women's Recreation Association 2, 4.

CARL VEAUX  
10 Oak Grove Road  
Caldwell, New Jersey

General Elementary

State Beacon 1, 2, 3, 4; Carnival 3; Chorus 1, 2; Class Historian 3, 4; Cultural Series Committee 3; International Relations Club 2, 3, Historian 2; State Square Set 3; Student Government Association 3.

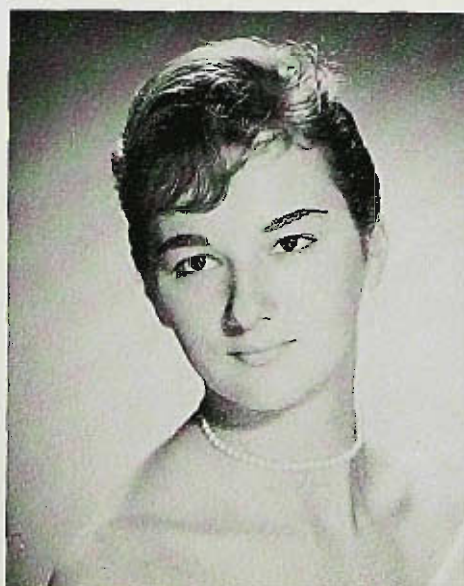



**ESTHER WACHS**

14 Laurel Avenue  
Clifton, New Jersey

*General Elementary*

Transfer from Hunter College. Student Education Association 3, 4.

**PATRICIA ANN WAHL**

11 Hawthorne Avenue  
Glen Ridge, New Jersey

*General Elementary*

Carnival 1, 2, 3, 4; Cheerleader 1, 2, 3, 4, Co-Captain 3; Choir 2, 3; Class Officer, Vice-President 1.

*Special Honors:* Who's Who Among Students in American Colleges and Universities 3; Home and School Association Scholarship 1.



**DALLAS CORLE WATERS**

60 C Howard Drive  
Bergenfield, New Jersey

*General Elementary*

Transfer from University of Nevada.

**LOIS WECHSLER**

81 Parker Avenue  
Passaic, New Jersey

*General Elementary*

International Relations Club 4; Student Education Association 4; Student Government Association 2.

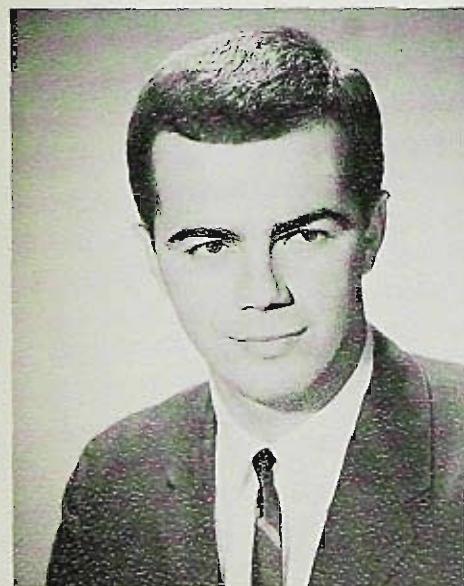

**JOSEPH WERLING**

11 Jackson Street  
Passaic, New Jersey

*General Elementary*

Dramatics Club 1; J.V. Basketball 1; Men's Athletic Association 2, 3, 4; Student Government Association 1; Varsity Basketball 2, 3, 4.

**RICHARD WETZEL**

5 Garret Drive  
West Paterson, New Jersey

*General Elementary*

Baseball 1, 2, 3; Basketball 1, 2; Carnival 4; International Relations Club 4; Men's Athletic Association 4; State Square Set 1; Student Government Association 1.



**PATRICIA WILD**

96 Erie Street  
Dumont, New Jersey

*General Elementary*

Carnival 2; Junior Prom Committee 3; Student Education Association 1; Senior Prom Committee 4; Student Government Association 3; Women's Recreation Association 1, 2, 3, 4.

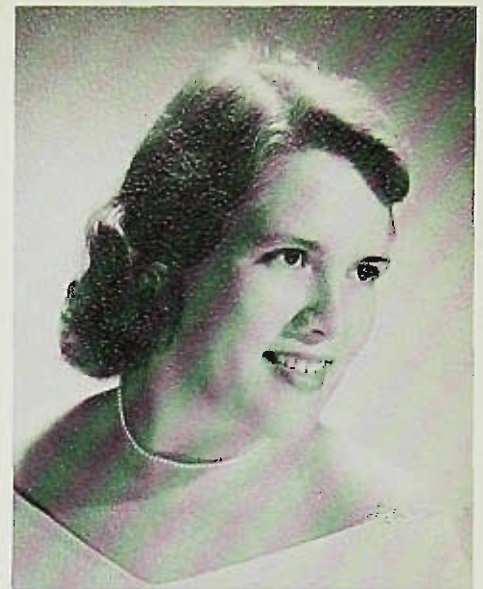

**MARY L. WOODWARD**

415 East Saddle River Road  
Ridgewood, New Jersey

*General Elementary*

Philosophy Club 3, 4, Secretary 3; Pioneer Players 1, 2, 3, 4, Treasurer 2, Vice-President 3.



**ANNE YOUNG**

162 Wood-Ridge Avenue  
Wood-Ridge, New Jersey

*General Elementary*

Carnival 1, 2, 3, 4; Student Education Association 1; Women's Recreation Association 1, 2, 3, 4, President 3.

**DEANNA ZIMMERMAN**

303 East 31st Street  
Paterson, New Jersey

*Kindergarten-Primary*

Choir 2, 3, 4; Women's Choral Ensemble 2, 3, 4.

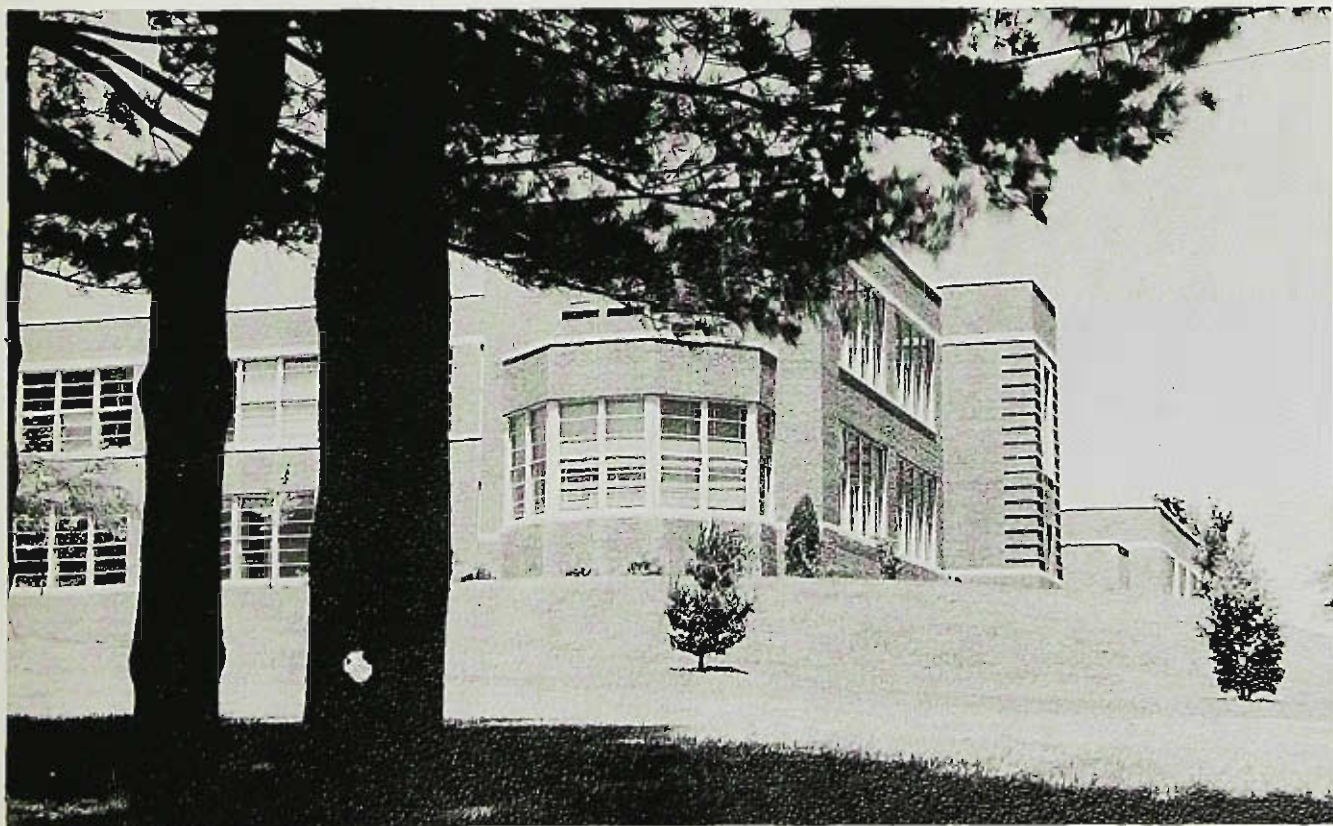





## Senior Prom Committee

FIRST ROW, left to right: Marie Cerini, Silvia Salvi. SECOND ROW: Nick Esposito, Angela Natale. THIRD ROW: Margaret Byrem, Bob Pante, Elaine Huff.

## SENIOR CLASS

Ask a senior, fresh from the experience of practice teaching and chafing to begin his life's work in earnest, what single skill or attitude he believes characterizes the truly fine teacher. What will he name? Academic proficiency? Perhaps—strong arguments might be advanced for the primacy of this characteristic. Certainly, too, a graduate well versed in the psychology of learning and intimately acquainted with devices and techniques which both motivate and facilitate this process may count himself fortunate. Ob-

viously, such preparation is indispensable to "good" teaching.

But more important, the senior, plunging into a professional milieu which is at once exhilarating and perplexing as every new experience carrying its element of uncertainty, can have recourse to yet another inner asset without which his superb preparation in liberal arts and professional courses will yield little profit. You may call this asset by many names. Shall we call it curiosity? Not curiosity about mere facts or

NICK ESPOSITO  
President

ESTELLE McEWEN  
Vice-President

ELAINE HUFF  
Secretary





## Senior Show Committee

FIRST ROW, left to right: Marie Cerini, Margaret Byrem, Angela Natale. SECOND ROW: Elaine Huff, Bob Pante.



historical oddities, but an inquiring, analytical curiosity and an insatiable desire to pursue individual facts or whole bodies of knowledge to a primary or basic conceptual source.

To the true scholar—and hopefully each educator should merit that title—this business of learning is predicated upon what for lack of more precise terminology has been described as an insatiable curiosity. But it might also be viewed in another respect as an endless eternal novel, infinitely compelling and inordinately passionate adventure with the teacher

himself, and consequently his young charges, the most favored of adventurers. To a senior, or for that matter any teacher so "equipped," can vocation be less than avocation? Can the dedication to this noble profession so frequently lauded in convocation and baccalaureate and, in fact, through the entire program of teacher-preparation fail to be an inevitable outcome of such an attitude toward learning? Can we breathe a nobler prayer for our graduates and for the children whom they will guide and teach than to wish them blessed adventurers?

SILVIA SALVI  
Treasurer



CARL VEAUX  
Historian



EARL L. WEIDNER  
Class Advisor





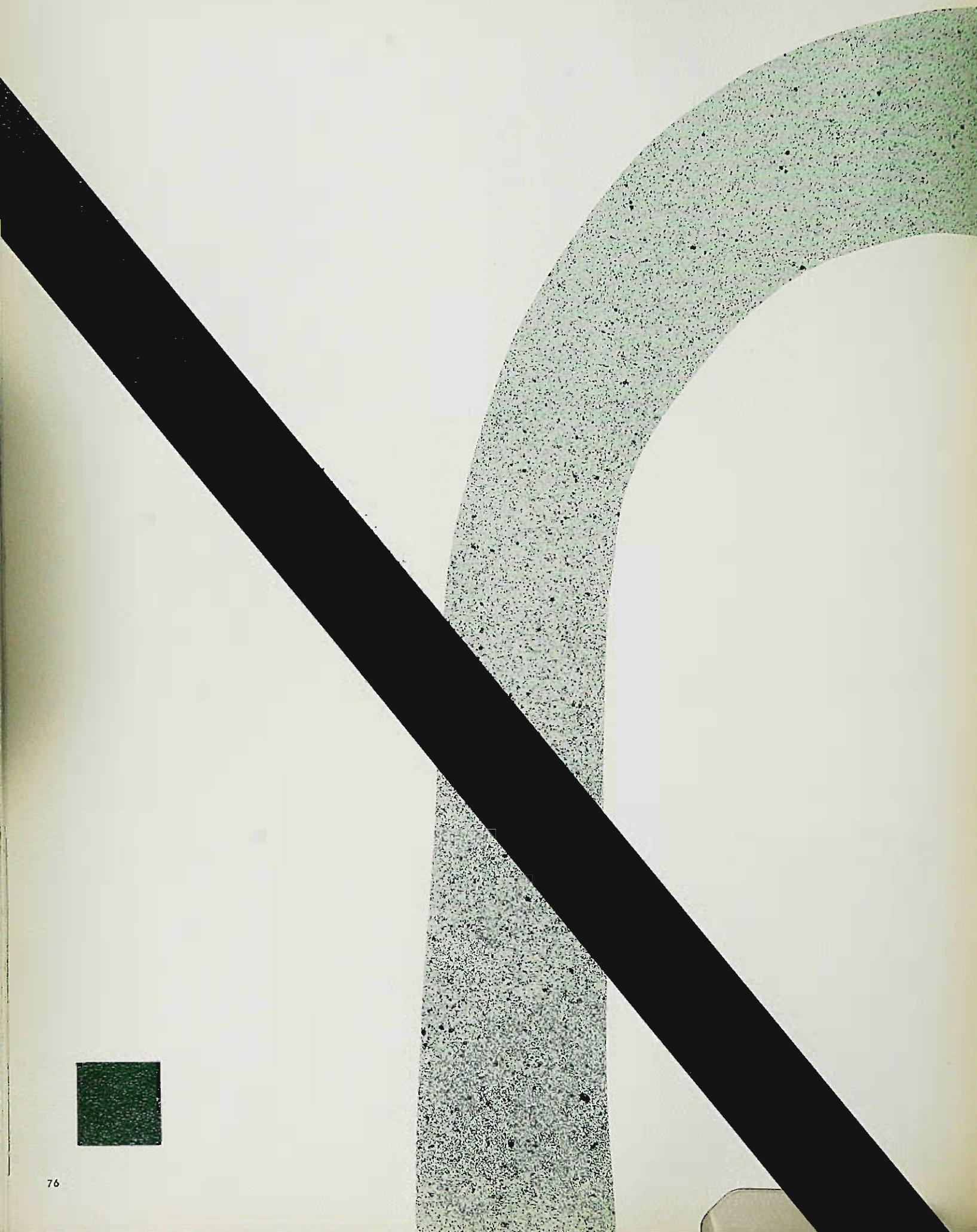



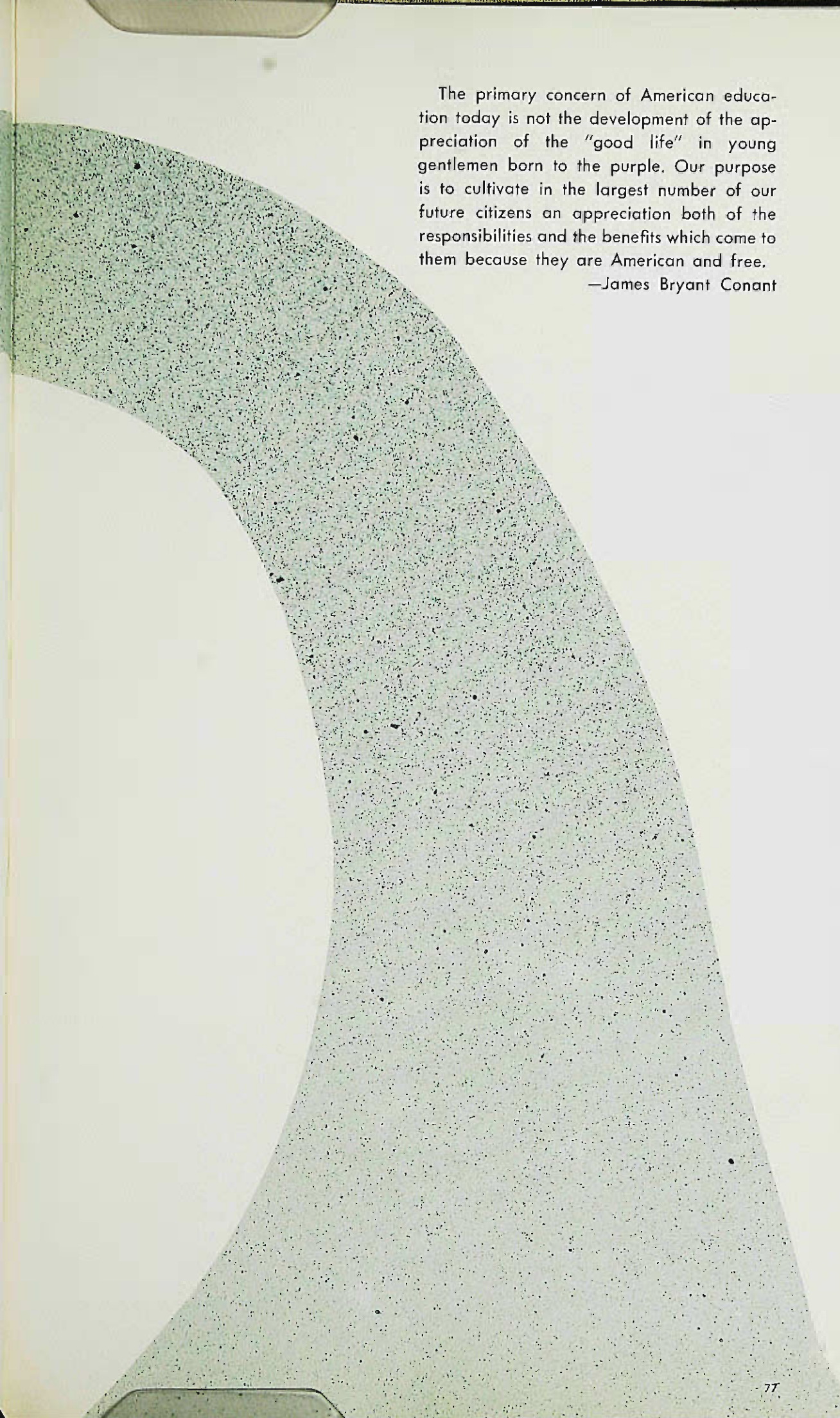

The primary concern of American education today is not the development of the appreciation of the "good life" in young gentlemen born to the purple. Our purpose is to cultivate in the largest number of our future citizens an appreciation both of the responsibilities and the benefits which come to them because they are American and free.

—James Bryant Conant

# Undergraduates







# Undergraduates

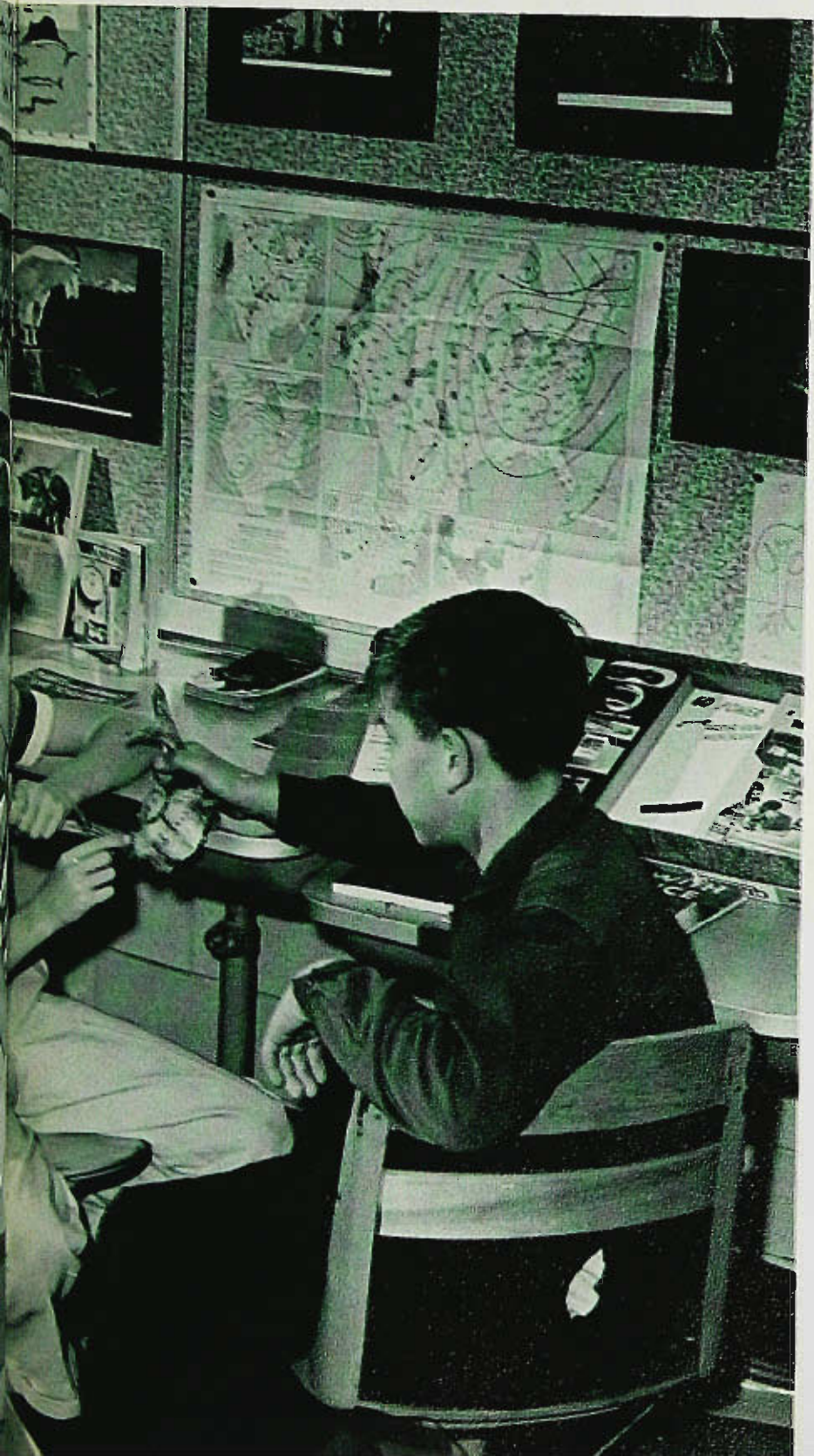





## Junior Prom Committee

PICTURED, left to right: Jean Vandemark, Anita Winkle, Arlene Siver, Anne Ladika, Pat Young, Lois Ann Brooks, Lois Gede.

# JUNIOR CLASS

The keyword in the activities of the Junior Class is tradition. The members of this class have devoted their time and energy towards establishing various precedents on Paterson State College campus. Among these precedents are a standard crown to be worn by each newly elected campus queen.

Their dynamic spirit has impelled them toward building a better and more participative student body. They have successfully undertaken the responsibilities

DAVE HANCOCK  
President

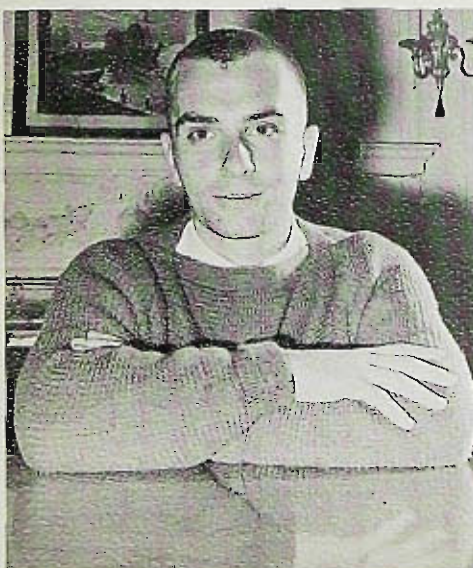

JIM ROBERTSON  
Vice-President



PAT NORTON  
Secretary





## Junior-Freshman Picnic Committee

FIRST ROW, left to right: Rita Rigolosi, Carol Lantka, Stephanie Gerbino, Grayce Rosso. SECOND ROW: Lois Ann Brooks, Anita Winkler. THIRD ROW: Jane Cramond, Marlene Kardash, Anne Ladika, Arlene Siver, Chad Martin.



that have been assigned to them.

As a result of their practicum experience, the juniors find themselves maturing and eager to emburge upon their roles as future teachers. They are looking forward to their senior year when they will have the actual opportunity to teach and to use the knowledge and techniques that they have acquired during their college careers.

PAT YOUNG  
Treasurer



JANET RULLO  
Historian



MARIETTA O. GRUENERT  
Class Advisor







FIRST ROW, left to right: Donna Cuozzo, Frances Bednar, Joyce Cahill, Lois Brooks, Jo Giglio. SECOND ROW: Pat Devlin, John Cooper, Joan Doran, Grayce Rosso. THIRD ROW: Fred Bell, Joe Castiglia, George J. DelMonte, Phil Allocca, Andrew Bobby.

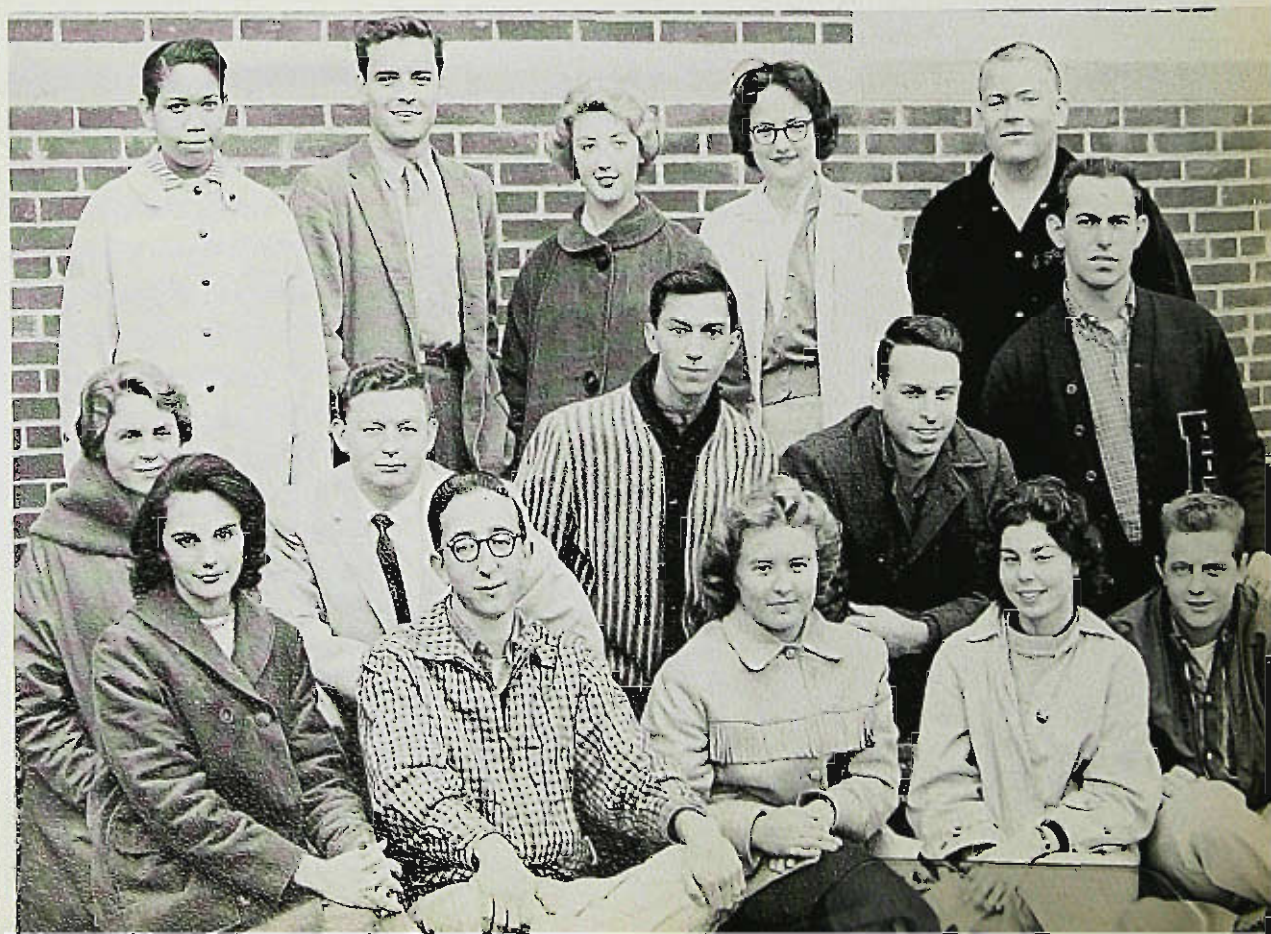

FIRST ROW, left to right: Yolande Jaouen, Nathan Fine, Deanna Burns, Milly Hertz, Cliff Fuhs. SECOND ROW: Pat Young, Charles Helwig, Tony Filippelli, Steve Herman, Fred Henry. THIRD ROW: Joyce Thompson, Chad Martin, Arlene Siver, Anita Winkler, Jay B. Lome.





FIRST ROW, left to right: Carol Macri, Jean Van De Mark, Marie Moschetti, Beverly Earle, Ron Currie.  
SECOND ROW: Lois Gede, Lou Piccinino, Mel Ververs, Cliff Knapp, Frances Melillo, Janel Rullo. THIRD  
ROW: Howie Newell, Patricia Millsop, Mary Lou Mihm, Ann Kaminski, Merlinda Martino.



FIRST ROW, left to right: Carol Anderson, Carol Lantka, Eleanor Semanek. SECOND ROW: Stephanie  
Gerbino, Susan Melillo, Marlene Kardash, Fran Kuncer. THIRD ROW: Jack Moran, Anne Ladika, Mike Mugno,  
Jane Cramond, Phyllis Lorenzi. FOURTH ROW: Mary Beth Longo, Mary Lou Maccarrillo, Ellen Levenstein,  
John Corcoran.





FIRST ROW, left to right: Ricky Cacioppo, Harriet Jezierski, Helen Kenny, Barbara Salek, Lucille Navarro, Glennie Knight. SECOND ROW: Pat Burne, Pat LaBarbiera, Jane Brofee, Marilyn Maletsky, Audrey Kramer, Barbara Kucher, Patricia Kennedy. THIRD ROW: Ed Kidd, Barbara Jaconia, Patricia Bross, Eleanor Jaffe, Joyce Hudzik, Joyce Huber.



FIRST ROW, left to right: Sal Scarcella, Gail Prendergast, Eleanor Nawojski, Judy Longo, Jeanne Reed, Vincent Vespe. SECOND ROW: Brenda Freeman, Janet Dreyfus, Bernice Jacobson, Dottie Polhman, Richard M. Silcox. THIRD ROW: Jim Allegro, Dave Hancock, Herb Staretz, Nicholas Manetakes, Henry Byra. FOURTH ROW: Bob Spreen, Robert Rinaldi.



FIRST ROW, left to right: Judy Pavel, Jane Martino, Gay Teneyck, Marie Sciabica, Gloria Gallo, Alice Ottati, Elsie Bresnowitz. SECOND ROW: Rosemary Romagnano, Rita Rigolosi, Pat Norton, Ronald Wood. THIRD ROW: Marie Maurer, Shelia J. Wendrow, Ruth Rhinesmith, Agnes Massaker, James Skrine. FOURTH ROW: Jim Robertson, Jim Reiser, Art Bowne.



FIRST ROW, left to right: Dolores Tedesco, Carol Tenabruso, Olga Sanseverino, Joan Staller, James La Greca. SECOND ROW: Linda Urweider, Marcia Abrams, Linda Harrison, Marcia Friedman, Lydia Lombardo, Bill Puglisi. THIRD ROW: Harold Curry, Bill Schmitter, Jack Schetting, Jim Allegro, Tony Boyle, Carol Weyermann.





HANK BARON  
*President*



JIM BARTON  
*Vice-President*



EYDIE CAMPBELL  
*Secretary*



### Sophomore Hazing Committee

FIRST ROW, left to right: Anne Marie De Olden, Annette Cohen, Marjorie Piper, Anita Tavoletto, Rosemary Alberse, Joan Brosnan. SECOND ROW: Joan Trete, Ina Cohen, Hank Baron, Jim Barton, Dominic Baccollo, Jo Ann Barron, Marian Oswald.

## SOPHOMORE CLASS

It was a long, long time from June to September, but these summer months passed swiftly for the Sophomore Class. Sophomores did not wait for college to open to get hazing and orientation activities under way. All summer this spirited class worked to set up the best hazing program ever. Registration days, orientation sessions, and three busy days of hazing were finally climaxed by a well-staged Kangaroo Court attended by four hundred frightened freshmen. Finally the sophomores showed their true colors and honored the freshmen at a Welcome Dance which was attended by more people than had ever come out for an informal dance on campus.

After hazing there was a calm on the campus for about a month with the exception of sophomores singing lustily in the Snack Bar or running out to observe human development and behavior. Sophomores for the most part were at rest. But alas, this was too good to be true, and the confusion and excitement were resumed. Soon some of the





CAROLE DODD  
Treasurer



ANNETTE COHEN  
Historian



CHARLOTTE BROWN  
Class Advisor

## Coronation Ball Committee

FIRST ROW, left to right: Pat Travers, Mary Ann Ament, Jane Ann Meyer, Ron Johnson. SECOND ROW: Anne Marie De Olden, Annette Cohen, Marjorie Piper, Anita Tavoletto, Rosemary Alberse, Marian Oswald. THIRD ROW: Joan Trete, Ina Cohen, Hank Baron, Jim Barton, Dominic Baccollo, Jo Ann Boron, Joan Brosnan, Bonni Beardsley.



secondary school sophs were hearing the chants, "We welcome you to Camp Wapalanne . . ." For two weeks in October, Stokes State Forest was invaded by a rambunctious group from the Class of 1962.

By November first preparations for the Coronation Ball were well under way. The sophs were original, enthusiastic, and productive in their efforts to outdo every campus social activity in years. On February thirteenth, about three hundred couples were on hand to witness the crowning of the Campus Queen and to dance to the music of Marty Ames—the first "name" band to appear on campus.

Activities for the year were climaxed by the College Carnival. Booths, refreshments, prizes, glamour, and color provided a gay way to end a busy semester for a busy class.

Throughout the year the Class of 1962 exemplified class spirit, group coordination, and affection for Paterson State College.



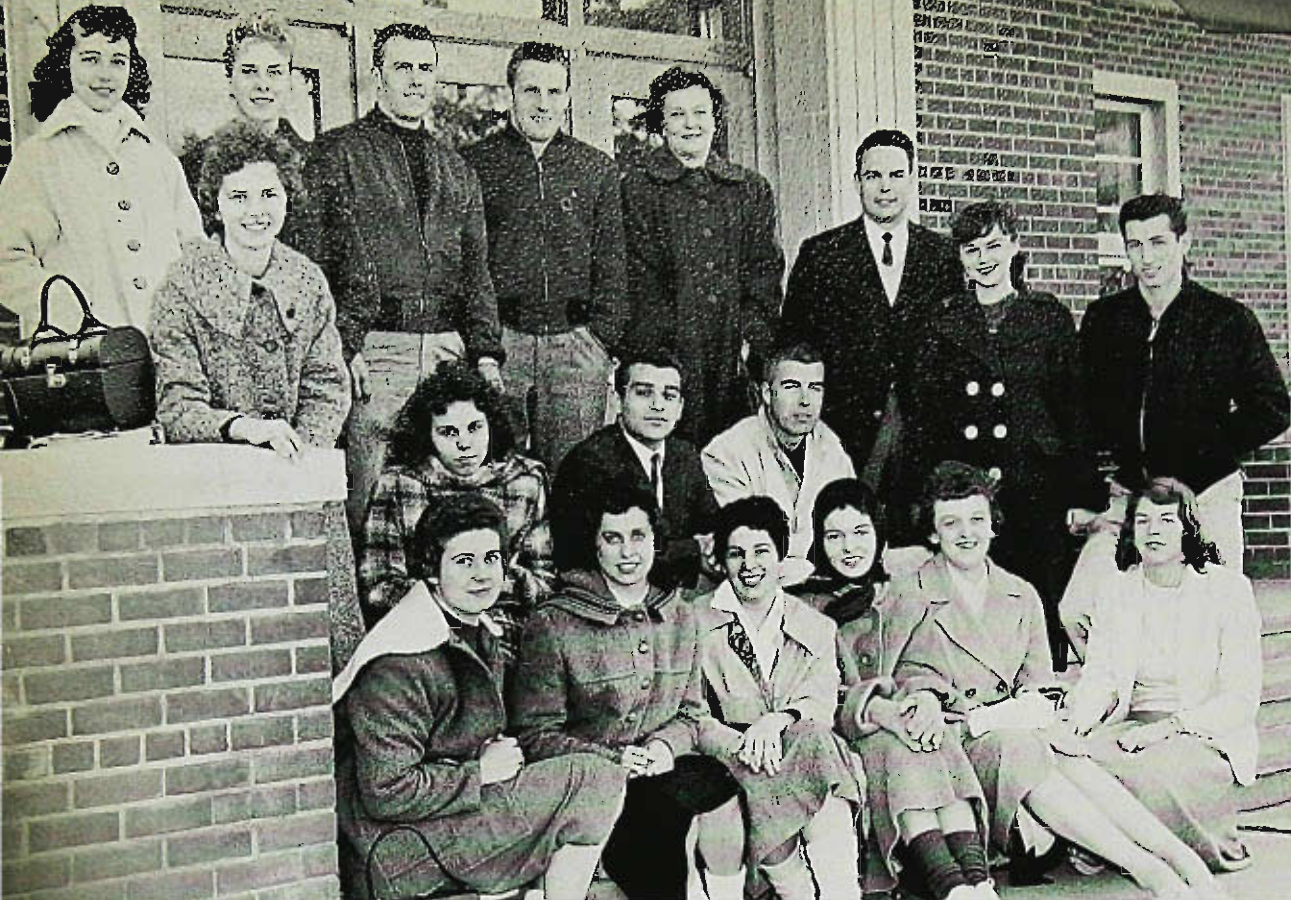

FIRST ROW, left to right: Harriet Drake, Eleanor Alberta, Sharon Perlaman, Rosemary Alberse, Marjorie Piper, Julie Arnold. SECOND ROW: Maryann Ament, Michalene Konyka, Dominick Baccollo, James Barton. THIRD ROW: Marilyn Armstrong, Anne De Olden, Charles Kugelmeyer, Matthew Clarken, Ester Buckley, Hank Barron, Jo Ann Boron, Joe Calletta.

FIRST ROW, left to right: Eydie Campbell, Tina Scrimzzi, Annette Cohen, Pat Sheridan, Faith Carlson, Marie Freimuth. SECOND ROW: Bonnie Kasperowicz, Anthony Scolante, Lois Santillo, Judy Melchiorre. THIRD ROW: Rosemary Frankovic, Lucille Jo Crosson, Marilyn Danes, Diane Davis, Pat Budnik. FOURTH ROW: Bob James, Irene Hespos, Paula Zander, Joe Bores.





FIRST ROW, left to right: Sandra Campbell, Joan Van-de Weert, Mary Ann Neglio, Doris Fruhling, Marion Bontz, Joanno Millerchip, Charlotte Fugate. SECOND ROW: Barbara McLaughlin, Phyllis Puckle, Joan Dibisich, Joan DeMarco, Richard Garofalo, Armond Palminano. THIRD ROW: Mary Lou Grassia, Ruth Nehring, Anne Sahid, Jane Anne Meyer, Robert Legg, Jack Guiliano, Anthony Scollante.



FIRST ROW, left to right: Marian McLellan, Sue McDonough, Helen Heath, Arlene Minsky, Elizabeth Thompson, Pat Homewood, Betty Helland. SECOND ROW: Drew Donnelly, Mary Ann Ihnat, Linda Trippodi, Lynn Solte, Anita Tavoletto, Ina Cohen, Beverly Sellitto, Aurora Alongi, Sandra Steckenberg. THIRD ROW: Walt Gerenz, Mary Ann Rivello, Terry Nussbaum, Joyce Quackenbush, Carolee Dodd, Janyce Hoogerherde, Ron Johnson, Pete Ferraro.





FIRST ROW, left to right: Linda Husa, Angie Palmieri, Mary Fimndlay, Georgine Gorman, Anita Davis. SECOND ROW: Paul Keigler, Edith Fortgany, Dolores Lewis, Rose Colletti. THIRD ROW: Gary Dunlap, Bob Blumenthal, Mike Caputo, Ray Swan, Edward Likman, George Michaels, George Kazemierski.



FIRST ROW, left to right: Beverly Lorence, Jo Reichert, Joan Terta. SECOND ROW: Peg Weir, Rox Culotta, Rox Belmont, Fran Jacobs, Lorrie Kardy. THIRD ROW: Bob Shanks, Susan Paige.



FIRST ROW, left to right: Elaine DeAugustinas, Elizabeth Ellis, Mary Lou Bochan, Margarite Johnson. SECOND ROW: Alice Mitchell, Rosemarie Lovell, Audrey Tracy, Elsie Mae Yoder, Peggy Theiss. THIRD ROW: Mae Smith, Elaine Laraie, Paula Quinby, Joan Brosnan.



FIRST ROW, left to right: Marilyn Lefkowitz, Cean Bredimus, Iris Buser, Marie Freimuth, Catherine Guellnitz, Elaine Brodtkin. SECOND ROW: Ron Johnson, Maureen Lobb, Janice Hirsch, Judy Moor, Lynn Clutterbuck. THIRD ROW: Richard Trexler, Rae Brainard, Norn Maitinia.





# FRESHMAN CLASS

September madness was in the air on the Monday morning that 496 green freshmen walked up the hill from Veritans. This was a day which had been both dreaded and pleasantly anticipated. It was on this September fourteenth that a new venture was to begin.

That first two weeks left most of the Class of 1963 with their heads spinning from: registration, which kept some people in the gym until 7:30 p.m.; orientation, which was mainly for the benefit of the freshmen; and hazing week, which involved wearing our beanies and signs and saying the Freshman Pledge to upperclassmen called sophomores. The Class of 1961 also gave the freshmen a welcoming

picnic, which everyone enjoyed because there was food to be eaten and fun to be had, plus an opportunity to meet some upperclassmen at Paterson State College.

The Class of 1963, under the direction of Ken Hayden, then had a chance to prove themselves by running the annual Halloween Dance and making it a success. After plans were started, the College Bond Issue became more important, and to support this issue, the dance was changed to the "College Bond Bounce" with eight lovely ladies running for Miss College Bond of Paterson State College. On the night of the dance, our own freshman, Miss Camille Hannan was crowned, not only with the college title, but



BOB DUNN  
President



JOHN CORTESE  
Vice-President



CAROLYN CATENARO  
Secretary



## Freshman Dance Committee

FIRST ROW, left to right: Bob Dunn, Marleen Moore, Carolyn Catenaro, Irene Walmsley, Beverly Radzai. SECOND ROW: John Cortese, Ann Herlihy, Geri Colpaert, Joy Spendlove, Joan Janis.



also with the title of Miss College Bond of New Jersey. The dance was successfully run under the direction of Bob Dunn. His assistants also helped by heading the various committees: John Cortese, Decorations; and Carolyn Catanaro, Publicity.

Then a very important spark began to smoulder among the freshmen. Who would lead our class as officers? Nominations narrowed the possibilities down to two for each office, and election results found us with Bob Dunn leading the class. John Cortese was elected vice-president, Marleen Moore was to preside over the money box as treasurer,

Carolyn Catanaro was to supervise the steno books as secretary, and Beverly Radzai started work as our historian.

Finals, re-registration, February freshmen, all have come in January and February. Now the venture has become a little more routine. With sixty-eight new February freshmen, our class has increased, compensating for the dropouts.

From here on we work as a class, not as a group of individuals fighting for existence. We made a good start, and we will try to maintain the standard we have set for ourselves so that Paterson State may be proud of its Class of 1963.



MARLEEN MOORE  
Treasurer



BEVERLY RADZAI  
Historian



RUTH A. KLEIN  
Class Advisor

## College Bond Queen

PICTURED, left to right: Governor Robert B. Meyner, Camille Hannan, New Jersey State C.O.G. Queen; Leonard Best, Chairman of New Jersey Citizens' Committee for College Opportunities; Carl R. Erdman, Jr., Chairman of Republican Party of New Jersey.







FIRST ROW, left to right: John Garabrant, Robert Ackley, Phil Nuccetelli, Bob Sippie, George Borisso, Don Erskine, Kathy Certo. SECOND ROW: Peggy Zinn, Eileen Collins, Sue Angstadt, Gail Heary, Antoinette Marangello, Giovanna Cipolla, Pat Dunn, Bob Dunn, Jim O'Hagen, Anthony DePauw, Gail Martin.



FIRST ROW, left to right: Josephine Cimino, Carol Roessler, Judy Openhym, Ann Herliky, Hedy Grabowski, Bob Freeman. SECOND ROW: Joyce Laetzo, Barbaro DePiero, Claire Leporati, Lenora Eason, Ruth Voorhis, Marilyn Miller, Pete Mancuso, Dan Stark.



FIRST ROW, left to right: Pat Dunne, Lorean Lowry, Arlene McNeil, Ann Lieberknecht, Lois Ingui, Elaine Lipschultz. SECOND ROW: Dave Homey, Pam Markoplis, Margo Kovalcik, Karen O'Connor, Barbara DeLuca, Katherine Essert. THIRD ROW: Joe Ferrandino, Carolyn Sica, Joy Spendlove, Dorothy Grassman, JoAnne Dill, Bill Wood, Ray Hyde, Kathy Driscoll.





FIRST ROW, left to right: Jo Ann Kraack, Lurey Buckloy, Louise Grans, Jacque Keller, Stephen Gijdoshek. SECOND ROW: Eleanor Herman, June Kabbash, Phyllis Dario, Irene Walmsley, Karen Brody, Carolyn Murcko, Carol Becker. THIRD ROW: Susan Fisher, Mary Ann Ginexi, Leola Hotter, Toby Brussel, Shelia Aronowitz, Kathleen Boyle, Joan Headman.



FIRST ROW, left to right: Rita Garry, Camille Hannan, Pauline Grido, Janet Jones, Stephanie Karatz, Arlene Hunt, Madeline Hudacko, Evelyn Klaus, John Isakson. SECOND ROW: Janice Kleiner, Janet Hunsinger, Mary Ann Hascup, Christine Kilian, Beverly Herina, Eleanor Hedman, Phyllis Andre, Pat Gugala.



FIRST ROW, left to right: Roberta Galik, Barbara Ryaby, Virginia Balz, Angela Albino. SECOND ROW: Barbara Grant, Jessie Rosamilia, Judy Donnellon, Susan Aitchison. THIRD ROW: Maria Driesler, Grace Bradley, Mary Ann Gill, Jackie Tarsitano. FOURTH ROW: JoAnn Thomas, Sharon Hickey, Louise Mehren. FIFTH ROW: Charles Malyssee, Len Levy, Sandy Haas, Joan Janis, Joe Leskovics, Jay Meixsell.





FIRST ROW, left to right: Helen Manna, Angela Mastrantuono, Rosalie Pirone, Janet Pristas, Beverly Padzai. SECOND ROW: Joyce Schneider, Linda Theisz, Elin Rowlee, Majorie Parno, Grace Vila, Irene Bilak. THIRD ROW: Carolyn Kucha, Anita Levine, Gail Block, Barbara Dunn, Renee French, Linda Angelakos, Janice Patten, Barbara Ciccone, Janet Hennion.



FIRST ROW, left to right: Camille Mazza, Ted Janner, Fred McCarthy, Larry Le Vine, Vincent De Sanctis, Elaine Korek. SECOND ROW: Helen Ladika, Peter Lobosco. THIRD ROW: Dave Dolqueist, Barbara Rlamerus, Marge Peters, Trudi Weiner, Rosa Ripberger, Doraine Michaud, Ruth Petrucelli.

FIRST ROW, left to right: Barbara Mechan, Marleen Moore, Frances Zylstra, Lynn Madison, Jerry Genese, Kate Moran. SECOND ROW: Pete Langenhach, Ellen Flusser, Carol Gilbert, Roslyn Mann, Nadine Collo, Judi Mercuro, Claudine Arbour, Sharon Schaible, Marion Sudol, Diane Smith, Don Miles.





FIRST ROW, left to right: Carole Gordon, Linda Van Kampen, Mary Bonin, Rosalie Rizzo, Marilyn Sabino. SECOND ROW: Dianna Shaver, Carol Rossi, Margie Cullen, Judy Panicucci, Carole Spataro, Barbara Spataro. THIRD ROW: Jane Simpson, Joy Rosatelli, Russ Safar, Gerald Lash, Lorna Stefano.



FIRST ROW, left to right: Marie Scrafani, Marilyn Mason, Lucille Murray, Claire Macko, Judith Royall, Margaret Hayuga, Joan Van Duren, Barbara Breidenbach. SECOND ROW: Richard Luzzolino, Frank Wickham, Beverly D'Agostino, Christine Giardina, Pauline Flynn, Rita McDermott, Peggy Dodson, Roy Marshall, Shirley Reimers. THIRD ROW: Vicky Birga, Ginnie Ryhsen, Rohanne Bruno, Lonny Lazerow, Rod Rieder, Bob Scudieri, Frank Neuwirth, Charles Anderson, Bob Roverse, Gerri Cook, Jane Milsop, Darlene Matsko.



FIRST ROW, left to right: Grace Zieger, Dorothea Malcolm, Rosemary Walsh, Ginger Yaresz, Rita Williams, Elaine Woller, Lorraine Windisch, Connie Zangrilli. SECOND ROW: Bill Hughes, Allen Hunt, Bill McTighe, Carolyn Catenaro, Adele Gebney, Letty Dugonics, Jo Ann Rozanski, Donald Little. THIRD ROW: Frank Granata, Joe San Giacomo, Al San Giacomo, Bruce Mele, Kenneth Dow, Albert Tatka, William Pecoraro, Bob De Blasi.







# Activities and Clubs

Education is the leading of human souls to what is best, and making what is best out of them; and these two objects are always attainable together, and by the same means; the training which makes men happiest in themselves also makes them most serviceable to others.

—John Ruskin







# Activities and Clubs





# STUDENT GOVERNMENT ASSOCIATION

When he registers, the individual becomes a member of the Student Government Association and in turn is directly affected by what is expounded from the floor of the Student Council. Here the varieties of problems native to the Paterson State cycle undergo the scrutiny, analysis, and evaluation of a body elect, whose efforts seek the apparition of democratic resolution from which hopefully will emerge a pattern of orderly, fruitful, campus existence.

The numerous facets and responsibilities of self-government involve the services of many, and the import of contributions rendered is magnified in a situation subject to the stress and strain of rapid growth. Each year persons come forth with the time, energy, and initiative demanded by the tasks that accompany mature, independent functioning.

## S.G.A. Executive Committtee

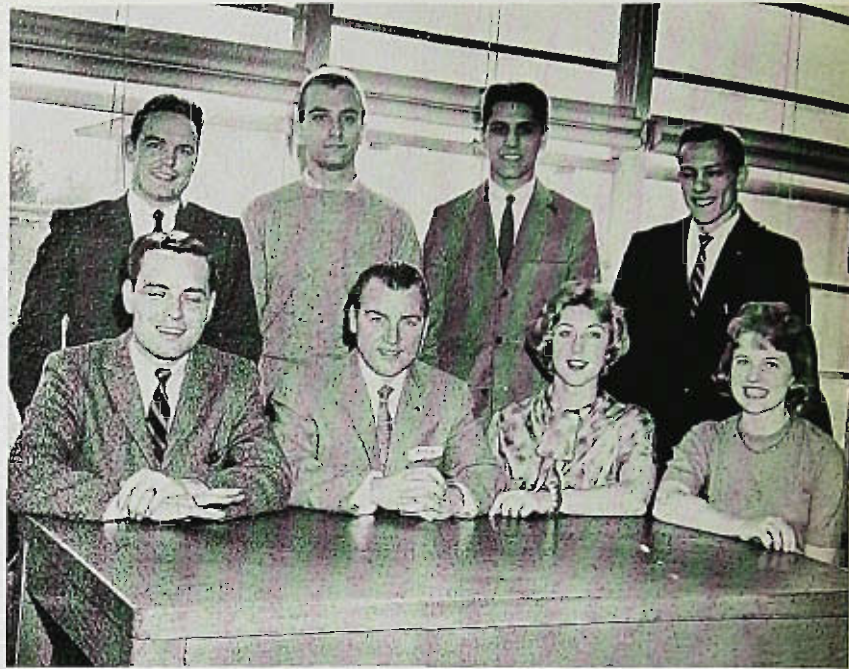

FIRST ROW, left to right: Chad Martin, Ken Hayden, Arlene Siver, Judy Weber. SECOND ROW: Hank Baron, Dave Hancock, Nick Esposito, Walt Dudek.

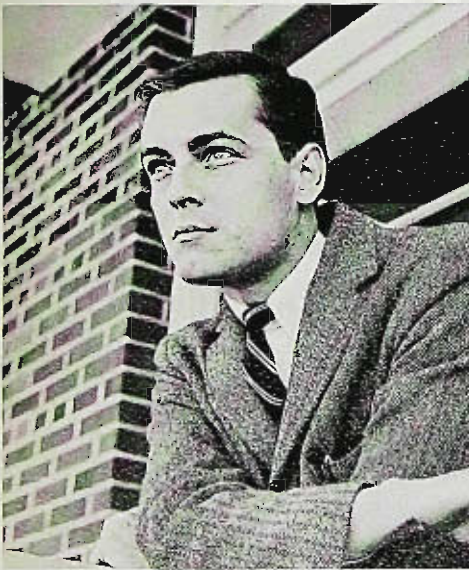

CHAD MARTIN, *President*



KEN HAYDEN, *Vice President*



JUDY WEBER, *Secretary*





*President, Chad Martin, calls the council meeting to order.*



ARLENE SIVER  
*Treasurer*



MARY V. HOLMAN  
*Advisor*





George Del Monte

## Publicity Committee

## Constitutional Revisions Committee



FIRST ROW, left to right: Arlene Siver, Carol Hensel, Sal Rainone, Ken Hayden. SECOND ROW: Ron Johnson, Jim Earnshaw.

## Student Co-op



FIRST ROW, left to right: Dr. Marion E. Shea, Pat Wohl, Dean Mary V. Holman. SECOND ROW: Arlene Siver, Chad Martin, Pat Sharky.





*Assembly  
Committee*

FIRST ROW, left to right: Dean Mary V. Holman, Jo Anne Dill,  
Bernice Murphy, Joe LaFerrera.

*Social Committtee*

*Election Committtee*



FIRST ROW, left to right: Phyllis Dario, Lois Brooks, Jane Martino,  
Betty Jean MacCullough, Anne Ladika, John Cooper.

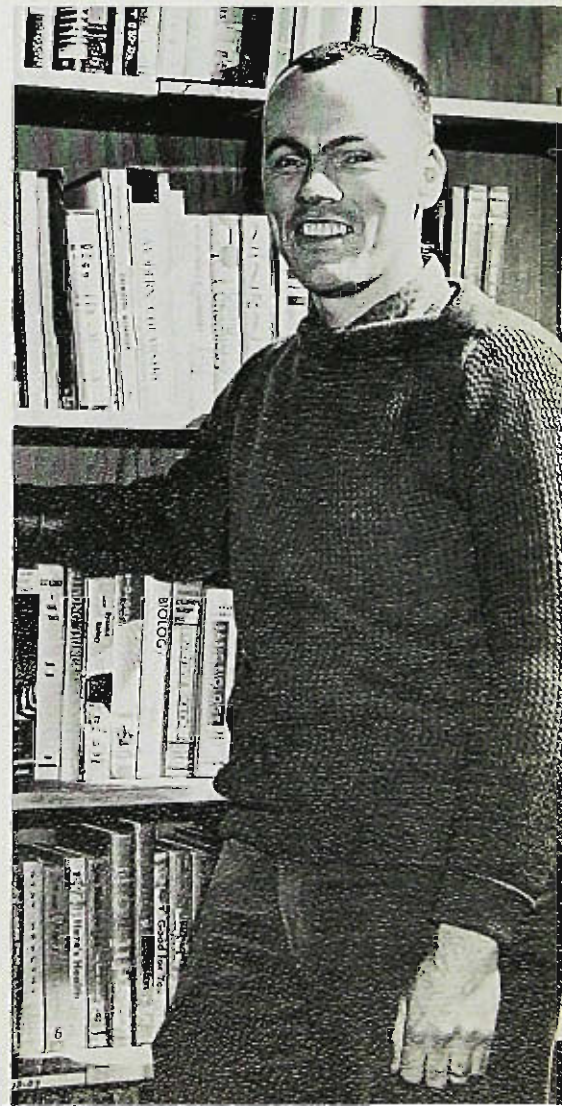

Ron Johnson





FIRST ROW, left to right: Beverly Tanis, Bob Pante, Angela Natale, Chad Martin, Anita Ruffino. SECOND ROW: Arlene Siver, Lois Brooks, Elaine Huff, Margaret Byrem, Pat Wahl. THIRD ROW: Don Donofrio, Barbara Spain, Vivian Semeraro, Sally Krastich, Dave Hancock. FOURTH ROW: Gail Andres, Cynthia Farbaniec, Silvia Salvi, Bill Hart, Carol Hensel, Estelle McEwen.

## WHO'S WHO Among Students in American Colleges and Universities

Perhaps the greatest honor any college student can achieve is his acceptance into "Who's Who Among Students in American Colleges and Universities," a national merit organization which selects members for their leadership and scholarship. Chosen yearly, these members must meet the standards of the organization and any other regulations that their college or university might wish to establish. If accepted, their names appear in an annual directory bearing the organization's title, and they are also aided in selecting future jobs.

Each December, Paterson State selects eligible members with the help of the Dean of Students, faculty, registrar, and Student Government Association representatives. In addition to the listed qualifications, each student must be in the upper half of his class academically and must have attended Paterson State for at least two years.



# KAPPA DELTA PI

Kappa Delta Pi, a national honor organization in education, was formed in 1911 at the University of Illinois. On May 31, 1945 Zeta Alpha Chapter was established at Paterson State College.

The goals of this organization are to encourage intellectual, professional, and personal standards. Through the work of this organization, outstanding contributions in education are recognized.

In order to become a candidate for membership, a required number of courses in education must be completed. The members are chosen from the Senior, Junior, and Sophomore classes on the basis of scholarship and leadership.

President ..... Barbara Spain  
 Vice-President ..... Allene Schwarz  
 Recording Secretary ..... Vivian Semeraro  
 Corresponding Secretary ..... Carol Hensel

Treasurer ..... Cynthia Farbaniec  
 Historian ..... Beverly Tanis  
 Counselor ..... Dr. Herbert Lee Ellis

FIRST ROW, left to right: Emma Pierson, Gail Andres, Irene Ross, Estelle McEwen, Elaine Mura. SECOND ROW: Ellen Moore, Rita Paduch, Beverly Tanis, Chad Martin, Larry Tilli. THIRD ROW: Don Donofrio, Barbara Spain, Vivian Semeraro, Sally Kratsch, Allene Schwarz. FOURTH ROW: Cynthia Farbaniec, Bill Hart, Carol Hensel, Shelia Kruger.







CAROL TENEBRUSO  
Editor-in-Chief



JUDY PALKO  
Assistant Editor



JOAN KAKASCIK  
News Editor



LOUIS PICCININNO  
Feature Editor

## STATE BEACON

The voice of the students, by the students, and for the students, of Paterson State College, is the college newspaper, *The State Beacon*.

Published every two weeks to inform and encourage the participation of the student body in coming campus events, *The State Beacon* also presents recent events of news, local and educational, sports and feature, and serves as a medium of expression for student opinion and creative writing talent.

All students are encouraged to participate in the activities of *The State Beacon*, regardless of previous experience.

FIRST ROW, left to right: Jane Anne Meyer, Joan Kakascik, Judy Palko, Carol Tenebruso, Jane Martino, Anne Marie DeOlden. SECOND ROW: Don Donofrio, George Kazimierski, Ron Currie, Jim Earnshaw, Dominic Baccollo, Pat Travers, Virginia Kasperowicz, Dolores Tedesco, Chad Martin, Lois Brooks, Gerry Colpaert, Phyllis Albano.







GEORGE KAZIMIERSKI  
Sports Editor



DOLORES TEDESCO  
Copy Editor



JAYNE ANNE MEYER  
Typing Editor



JANE MARTINO  
Layout Editor



PHYLLIS ALBANO  
Publicity Editor



PAT TRAVERS  
Exchange Editor



DON DONOFRIO  
Photography Editor



LUCY OLIVERI  
Advisory Editor

Anita Ruffino, Miss Elizabeth N. Rinaldi, Lois Brooks.



## FLASHLIGHT

Upon entering the student body of Paterson State College, incoming freshmen have a need for guidance in the way of life at the college. To satisfy this need, upperclassmen, under the direction of Miss Elizabeth Rinaldi, publish annually a guide manual, the *Flashlight*.

The staff compiles pertinent information about the college including descriptions of academic standards, attendance regulations, withdrawal procedures, curricula, guidance services, placement services, employment services, scholarships, loans, college health services, faculty and staff, library facilities, student publications, clubs, honor groups, freshmen initiation, and social events.

### FLASHLIGHT STAFF

Editor ..... Sally Kratsch  
Assistants .. Joyce Dercksen, Anita Cleutterbuck  
Faculty Advisor ..... Elizabeth M. Rinaldi



# PIONEER

The 1960 *Pioneer* staff has attempted to produce a yearbook that will withstand the test of time. It is hoped that this yearbook will represent more than a picture collection to the students and faculty.

Throughout these pages green, in the form of second color, has been used on duo-tones and dividers. The *Pioneer* staff has selected green because we feel that this color is symbolic of growth . . . and continuous growth is the ever-present symbol of Paterson State.

We have used the development of children from kindergarten to college as a central theme because we feel that children are our most important assets and our primary reason for teaching.



BILL HART  
Editor-in-Chief



CLAIRE HISSEM  
Photography Co-Editor

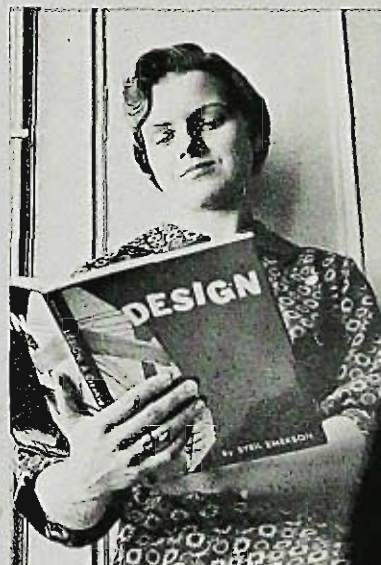

MARY DAIKER  
Layout Editor



SILVIA SALVI  
Literary Co-Editor





FIRST ROW, left to right: Barbara Spain, Silvia Salvi, Ken Harris, Michaelyn Plavier, Bill Hart, Estelle McEwen, Deanna Longeuville, Claire Hissem, Carol Hensel, Jim Earnshaw. SECOND ROW: Adrienne DeRosa, Bernice Murphy, Angela Natale, Joe Catalano, Lucy Oliveri, Cathy Shea, Pat O'Hare, Mr. Walter Simon, Joy Mastriani, Arlene Mazur, Phyllis Miller, Terri Severini, Ella Cohn, Maureen McLaughlin, Rose Mardirossian.

DEANNA LONGEUVILLE  
Photography Co-Editor



KEN HARRIS  
Typing Co-Editor

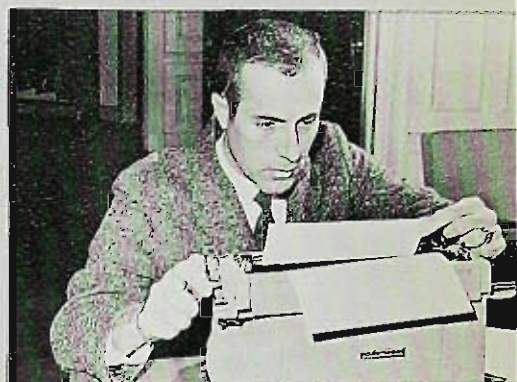

MICHAELYN PLAVIER  
Typing Co-Editor



BARBARA SPAIN  
Literary Co-Editor



CAROL HENSEL  
Sports Co-Editor



JIM EARNSHAW  
Business Manager



ESTELLE McEWEN  
Assistant Editor

SAL RAINONE  
Sports Co-Editor





# NATURAL HISTORY CLUB



FIRST ROW, left to right: Judy Moore, Pat Young, Judy Weber, Peg Weir, Arlene Philip, Mr. John Rockman. SECOND ROW: Pete Chabora, Hank Edelhauser, Jim Lapore, Dr. C. Kent Warner, Art Browne, Gail Martin, Bob Demarest, Carole Koske, Cliff Knapp, Ken Harris, Mr. Oliver A. Newton.

The Natural History Club, a young and growing organization, was established in the fall of 1958 by the science majors. Since its beginning the club has become famous for its buffaloed steak roasts and trips to Stokes State Forest. Through our various activities we try to promote better understanding of the natural sciences, the efficient practice of camping techniques, and the establishment of closer cooperation and understanding between the students and professors. Several of the projects either in the working

stage or under consideration are an International Walk bordered by tree specimens representing various countries in the world; improving the conditions of the campus picnic grounds by the addition of picnic tables; the formation of a college nursery for the landscaping of future college buildings. During the past year membership has more than doubled bringing the total to forty-three members. Membership is open to anyone who has a sincere interest in natural history and fellowship.

President ..... Hank Edelhauser  
Vice-president ..... Pete Chabora

Secretary ..... Pat Young  
Treasurer ..... Jim Lapore

## ENGLISH CLUB



FIRST ROW, left to right: William Hart, Silvia Salvi, Estella Amidon. SECOND ROW: Mr. John Fulton, Jack Walls, Barbara Kalata.

The English Club was organized by the late Warren C. Raymaley in 1957. The purposes of this club are three fold:  
To enhance understanding and appreciation of the English language and the communication arts.  
To further cooperation among students and faculty members who have kindred interests.

To provide intellectual and social activities which will supplement curricular offerings in English and related subjects.  
Members of the club actively participate in group discussions at regular meetings and occasionally attend the theater and various concerts in New York.



# INTERNATIONAL RELATIONS CLUB

FIRST ROW, left to right: Betty Spiotta, Merlinda Marino, Tina Angelakos, Mary Ann Pitt, Agnes Massaker. SECOND ROW: Larry Tilli, Herb Staretz, Nicholas Manetakis, Deanna Burns. THIRD ROW: Nathan Fine, Pat Devlin, Robert Grenon, James Earnshaw, Mr. William Baumgartner.



The International Relations Club is open to all students at Paterson State. The aims of this club are to stimulate the students' interest in world problems, to broaden their scope of knowledge in foreign affairs, and to increase their knowledge of the United States government. Meetings are devoted to debates, discussions, and guest speakers.

## CLUB OFFICERS

President .....	Joseph Swann
Vice President .....	Nicholas Manetakis
Secretary .....	Agnes Massaker
Treasurer .....	Fred Lewis
Historian .....	Deanna Burns
Faculty Advisors .....	Mr. William Baumgartner and Dr. Paul Vouras

# SKI CLUB

Although this activity is enjoyed off campus, it continues to grow and become more popular. The students are offered the opportunity of visiting numerous ski lodges, making new acquaintances, and improving their general physical fitness through sunshine, fresh air, and exercise.

FIRST ROW, left to right: Carole Palinkas, Margaret Byrem, Beverly Bauer. SECOND ROW: Don Donofrio, Ron Currie, Gerald Genese, Doug Ellsworth. THIRD ROW: Vince Vespe, Bob Macguire, Mr. Stanford Hendrickson. FOURTH ROW: Walt Dudek, John Corcoran, Peter Chabora, Jim Lapore. FIFTH ROW: Carl Weyerman, Mr. John Rockman.







FIRST ROW, left to right: Ellen Mae Schaefer, Annette Cohen, Agnes Massaker, Beverly Lawrence, Marge Barnhart, Carol Tenebruso, Barbara Weill, Eleanor Alberta. SECOND ROW: Betty Spiotta, Phyllis Albano, Theresa Severini, Betty Yan-Wageninge, Ruth Rhinesmith, Linda Urweider, Nancy Wag-

ner. THIRD ROW: Jane Ann Meyer, Geri Colpaert, Serina Giuffre, Ruth Drexler, Estella McEwen. FIFTH ROW: Catherine Marquis, Joy Mastriani, Maureen McLaughlin, Joan Dibsick, Lois Brooks, Pat Travers, Dolores Tedesco.

## HOSPITALITY CLUB

Ellen Mae Schaefer, Pat Travers, Jane Ann Meyer.



Carole Koske prepares to serve the guests.

The success of many of the social and educational functions of Paterson State College is greatly dependent upon the assistance and cooperation of members of the Hospitality Club. The members actively participate by serving refreshments, preparing luncheons, and ushering guests at various school activities.

President .....	Linda Urweider
Vice-President .....	Annette Cohen
Secretary-Treasurer .....	Agnes Massaker
Faculty Advisor .....	Dr. Grace Scully



# STUDENT EDUCATION ASSOCIATION

With its "eyes on the stars" the Student Education Association endeavors to provide members with practical experiences in working together on the problems confronting education so that the citizens of tomorrow will be the "good-man-plus" material needed to preserve a precious Democracy. Also, this organization offers to its members all the opportunities and privileges of the National Educational Association and the New Jersey Educational Association as well as acquainting them with the history, ethics, and programs of the organized teaching profession.

President ..... Iris Hordes  
Vice-President ..... Merlinda Marino  
Secretary ..... Lois Troast  
Treasurer ..... Betty Van Wageninge  
Historian ..... Diane Cerame  
Faculty Advisor ..... Miss Ruth E. Kane



FIRST ROW, left to right: Joy Mastriani, Phyllis Puzio, Ann Kaminski, Merlinda Marino, Iris Hordes, Elaine Mura, Pauline Flynn, Serina Giuffre, Rita Williams. SECOND ROW: Carol Marks, Pat McBride, Mary Ann Pitt, Rosemarie Maneri, Brenda Lubetkin, Beverly Tanis, Frieda Vanderberg, Estella McEwen, Marie Entwistle. THIRD ROW: Lois Malysse, Betty Spiotta, Elaine Huff, Rita Drexler, Diane Cerame, Vicky DiGiacomo, Arlene Hartman, Maureen McLaughlin, Shelia Kruger. FOURTH ROW: Toni Lanteri, Lucille Esser, Barbara Scserbak, Joan Schneider, Elaine Allen, Gwen Baldwin, Ellen Bauer, Betty Brown, Marie Trinchieri. FIFTH ROW: Bonnie Rudowitz, Lynda Menein, Joyce Bodine, Dan Matthews, Ann Rutkowski, Betty VanWageninge, Terry Severini, Bob Grenon, Barbara Kunzier.

## PHILOSOPHY CLUB



FIRST ROW, left to right: Jim Lapore, Carl Weyermann. SECOND ROW: Bernard Nisenholz, Sal Rainone, Cora Goldwater, James Earnshaw. THIRD ROW: Frank Codisooti, Ken Kurnath, Jim Smilor, Dennis Seale, George Hackes.

The Paterson State Philosophy Club, initiated in the Fall of 1958, acts as a forum to provide a basis of discussion and reason for the students at Paterson State College. Through background lecture and reading, students may learn to adequately cope with intensive discussion necessary to the pursuit of a proper philosophy of life.

President ..... James Earnshaw  
Vice-President ..... James Smilor  
Secretary ..... Mary Woodward



# MODERN DANCE CLUB

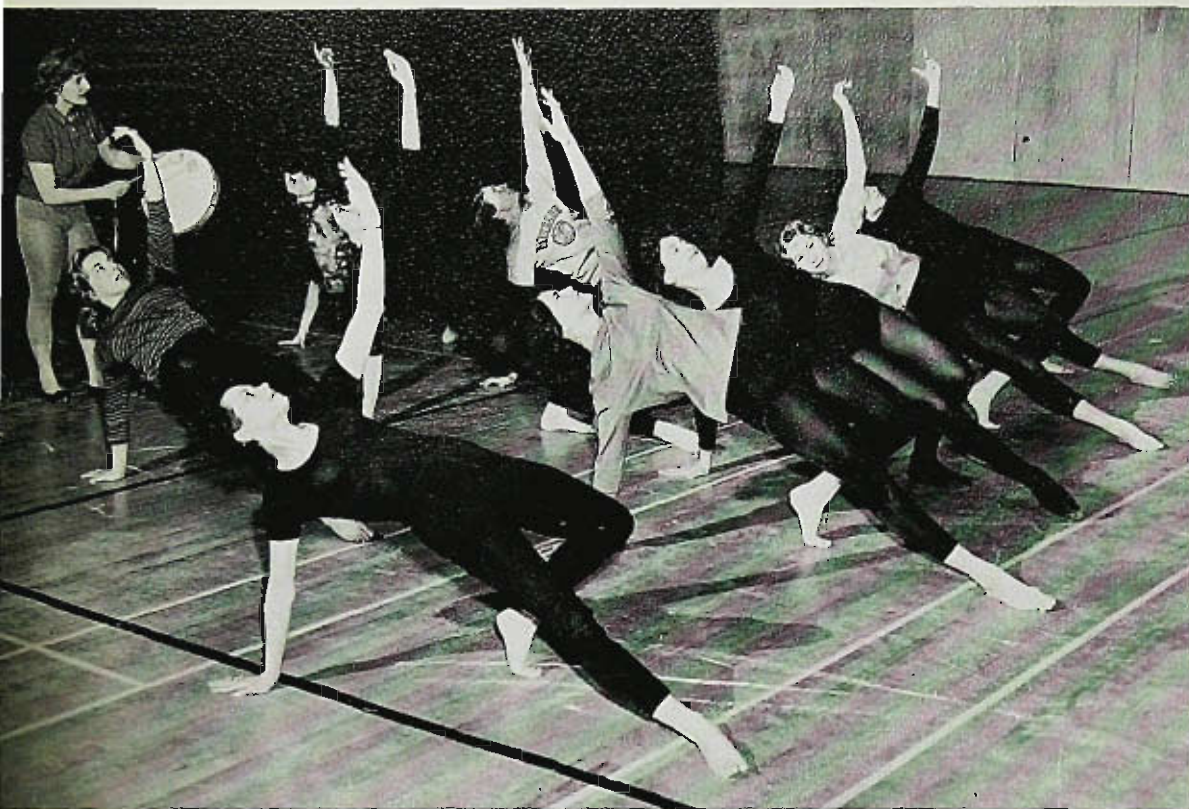

FIRST ROW, left to right: Linda Hussa, president. SECOND ROW: Angela Avitabile, Jeanne Reed. THIRD ROW: Anne Marie DeOlden, Lois Ingui. FOURTH ROW: Bettina Harris, instructor, Judy Lewellen, Sandy Haas, Gail Neary. FIFTH ROW: Sharon Gold.

The Modern Dance Club functions under the direction of Bettina Harris. This organization enables students to develop a creative response to music through dancing. Through this activity, the students acquire poise, grace, and an opportunity to further develop physical fitness.

Membership in this club also provides many extra curricular activities such as attending lectures, recitals, and workshops in New York City. This club is not restricted to those who possess a natural dancing talent but encourages all students to participate.

# STATE SQUARE SET

FIRST ROW, left to right: Mr. Herbert Califano, advisor, Jo Reichardt, Rita Garry. SECOND ROW: James Swetz, Nancy Sattler, Edith Alber, Ron Currie. THIRD ROW: James Johnston, George Wulthoff, Bob Shanks, Lou Picininno. FOREGROUND: Margaret Byrem, Ronnie Lewis.

Activity is the keyword when the State Square Set meets weekly in the Memorial Gymnasium. The complicated square dance calls are aptly handled by Mr. Herbert Califano, the club's faculty advisor.

Students, alumni, and friends enjoy square dancing and the cordial atmosphere that prevails.





# ART CLUB



PICTURED, left to right: Frances Zylstra, Iris Buser, Virginia Ryhsen, Cean Bredimus, Mr. Steven Kissel, instructor, Pete Langenbach, Marilyn Lefkowitz, Lorraine Filippone.

Students who are interested in expressing their emotions and creative abilities are welcomed into the Art Club. The club is composed of members who enjoy sharing their ideas and enthusiasms regarding such activities as painting, sculpturing, drawing, and modeling.

Often the club enjoys lectures, off campus museum trips, movies, filmstrips, and slides. The club also has associate memberships in the Eastern Art Association and the National Art Association. Every year the members have displayed their accomplishments and talents by actively participating in conventions held throughout various cities in our state.

# CITIZENSHIP CLUB

The Citizenship Club, an active organization on our campus, stimulates citizenship in the home, school, and community.

To achieve this goal, during the course of the year, many projects are performed. During the fall semester, a basket of food was prepared for a needy family, a toy drive was conducted to collect gifts for local welfare homes, and a book drive was held to secure badly needed textbooks for Korean colleges.

In the spring, after a campus queen was crowned, the club gave the campus an opportunity to select an "Ugly Man." The proceeds of this drive were used to help defray the cost of a picnic for orphans.

The club yearly sponsors a booth at the all college carnival. Last year the club's contribution was the "wet-sponge" booth where faculty members were the targets.



FIRST ROW, left to right: Joan Dibsick, Beverly Lawrence, Marge Barnhart, Eleanor Alberta, Barbara Weill. SECOND ROW: John Kidd, Jim Robertson, Jim Reiser, Joan DeMarco, Janyce Hoogerheide, Pat Travers, Jano Ann Meyer, Phyllis Albano, Nancy Wagner. THIRD ROW: Mary Lou Grassia, Carmella Barbarisi, Judy Schneider, Diane Davis, Mary Ann Rahilly, Edith Hendrie. FOURTH ROW: Carl Weyerman.



# PIONEER BAND-ORCHESTRA

The Pioneer Band and Orchestra, under the direction of Mr. Stanley Opalach, is composed of members of the student body. This organization has shown considerable growth in quality and number. The Pioneer Band and Orchestra entertains at various events on campus such as, the Spring Concert, Guest Day, and the Christmas assembly. Members of this organization are given an added opportunity to display their musical abilities, to widen their scope of musical knowledge, and to receive college credit for their endeavors.

FIRST ROW, left to right: Salvatore Pacelli, Gail Carkhuff, Andrew Bobby, James Skrine. SECOND ROW: Charles Ryant, Joe Catalano, Larry Tilli, Don Rogers. THIRD ROW: Nita Audino, George Karamanol.

## WOMEN'S CHORAL ENSEMBLE

The Women's Choral Ensemble, directed by Miss Alpha B. Caliandro, is a section of the elective course: "Experiencing Music." Admission to the course is by audition and by approval of the instructor. This musical group, dedicated to the educational preparation of women who desire additional opportunity to build musicianship, also strives to develop vocal ability and provides the enjoyment which

comes through the singing of worthy choral literature written expressly for women's voices.

The group presents programs for campus activities such as Guest Day, the traditional Christmas Assembly, and the annual Spring Concert, as well as occasional engagements off campus.

President ..... Judith Palko  
Vice President ..... Irene Hespos  
Secretary ..... Joyce Cantaluppi

Librarian ..... Marion McLellan  
Accompanist ..... Angela Avitabile  
Director ..... Miss Alpha B. Caliandro

FIRST ROW, left to right: Miss Alpha B. Caliandro, Director, Angela Avitabile, Accompanist. SECOND ROW: Meelon Yee, Patricia Welky, Aurora Alongi, Furnessia McGinnis, Estella Amidon, Joyce Cantaluppi, Judith Palko, Carol Rossi, Judith Panivucci. THIRD ROW: Diana Shaver, Ellen Levenstein, Louise Grano, Joan Treta, Ruth Voohris, Patricia Kennerly. FOURTH ROW: Mary Lou Mihm, Irene Hespos, G. Louis Mehren. FIFTH ROW: Maryann Ament, Rosemary Alberse, Mary Lou Boschan, Marian McLellan, Carole Koske.





# A CAPELLA CHOIR



FIRST ROW, left to right: Lydia Lombardo, Patricia Sharkey, Doris Knibbs, Karen Brody, Betsey Runfeldt. SECOND ROW: Lorraine Ernst, Gail Munschauer, Joan Neumann, Rachel Cook, Wilma Struyk, Madeline Ernest, Ethel Brown, Rose Ann Levy, Anthony DePaw, James Scannelli, Henri Baron. THIRD ROW: Fred Wentworth, Carol Lombardi, Marcia Iozia, Margaret Barnhart, Shirley Hollinger, Dorothy Kenney, Sandra Smith, Arlene Phil-

lips, Nancy Stephenson, Christine Giordino, Anita Korver, George Mitchell, James Lepore. FOURTH ROW: John Isakson, Ormand Harris, John Murez, Mathew Clarken, George Czubat, Fred Lewis, Louis Gillespie, Adrian Ammeraal, Charles Martin, Leonard Repoli, Joseph Laferrera, Donald McTernan, Charles Helwig, Manuel Fernandez.

Our Chorus is a vital and important part of our lives on campus. Under the able direction of Mrs. Elizabeth Stine, it offers a marvelous source of enjoyment to those students interested in extra-curricular singing. The Chorus performs for all formal occasions on campus and for civic clubs, hospitals, and numerous high schools off campus. Rehearsals

occur weekly. The high spot of the season is participation in the music department's festival every spring.

Members of the Chorus are entitled to a service pin bearing the college seal after two years participation. They also receive college credit for their participation and work in the organization.

President ..... Joe LaFerrara  
Vice-President ..... Dorothy Benson  
Secretary ..... Patricia Sharkey  
Treasurer ..... Louis Gillespie

Historian ..... Roberta Friedman  
Librarian ..... Beverly Earle  
Faculty Advisor ..... Mrs. Elizabeth Stine



# PIONEER PLAYERS

LEFT TO RIGHT: Joanne Dill, Judy Metnick, Anne DeOlden, Dave Hancock, Geri Ryzek, Charles Helwig, Lou Piccininno, Chad Martin, George Gruytch,



Pioneer Players, the college dramatic club, is open to all students interested in acting, stage design, lighting, directing, make-up technique, and costuming. Each semester the club presents one three-act play. The fall production this year was Jean Anouilh's *Antigone*. Admission is free to students and faculty.

This year a chapter of Alpha Psi Omega, an honorary dramatic fraternity, was established on our campus. Members of the club will be selected on a point

basis in accordance with the national organization. Each member has an opportunity to earn credit toward this goal by working on the productions.

President .....	Vince Vespe
Vice President .....	Geri Ryzek
Treasurer .....	Toni Kowal
Secretary .....	Adrienne Levine
Advisor .....	Mr. Leppert



FIRST ROW, left to right: Jo-Ann Dill, Rosalyn Belmont, Lynn Solte, Hank Edelhauser. SECOND ROW: Jim Lapore, Marie DeOlden, Vince Vespe, Ron Currie, Don Donofrio. THIRD ROW: Carl Weyermann, Peter Chabora.



# CAMPUS QUEEN



HELEN ROSENDAHL

Each year six lovely candidates are nominated, through majority vote, to compete in one of the most dramatic and breath taking elections of our campus. The girls are chosen for their personality, beauty, and intelligence.

At the Coronation Ball, which is sponsored by the Sophomore Class, one of the campus lovelies is crowned queen and reigns for one year. The queen is the recipient of many wonderful gifts and attends all the campus functions displaying her lovely velvet crown.



CAMILLE HANNAN



ANNETTE COHEN



SHARON GOLD



LYNN D'ANTONIA



SUE MELLILO



# Paterson State Series Symposium of Arts and Sciences



FIRST ROW, left to right: Mildred Gottlieb, Arlene Siver, Lois Brooks, Marlene Kardash, Jane Cramond, Anne Ladika, Jean Morgenthau, Ellie Zimel, Carol Fried, Arlene Raff. SECOND ROW: Mr. Martin Astor, Mr. William Baumgartner, Nicholas Manetakis, Nathan Fine, Molla Kaplan, Lou Arnone, Carol Gilbert, Myra Timberlake, Anita Winkler, Beverly Crudell.

The Paterson State Series, whose total purpose is to bring men and women of culture, education, and science to the campus of Paterson State College, began its preliminary organization in 1957. The organization was guided in these initial steps by the late Mr. Warren Raymaley and Dr. Charlotte Brown. After the untimely death of Mr. Warren Raymaley, Mr. William Baumgartner took over in his place.

The Paterson State Series has been responsible for bringing to the campus such people as: Dr. I. M. Levitt, astronomer, in 1957; Gracita Faulkner, calypso singer, in 1957; Ashley Montau, anthro-

pologist, in 1957; Mrs. Eleanor Roosevelt in 1958; The Weaver's, a folk singing quartet, in 1958; and Ogden Nash, a poet, in 1958.

The 1959-1960 agenda of the Paterson State Series was headed by Harrison Salisbury, New York Times correspondent. Mr. Salisbury spoke about his years experience as Moscow correspondent for the *New York Times*. Second on the agenda was Harry Golden, author of *Only In America*. The third event on the Paterson State Series program will be a jazz session with the re-known, Dizzy Gillespie.



DIZZY GILLESPIE



HARRY GOLDEN



# Paterson State Assemblies

*The Golden Curtain Quintet*



Our monthly assemblies, which offer a variety of entertainment, are organized through the efforts of the Student Government Assembly Committee. Their work includes planning a schedule of events and making the necessary arrangements for obtaining the guest speakers and entertainers.

Included among the celebrities this year were Nila Magidoff, who was making a return engage-

ment, Nelson and Neal, John Mason Brown, and The Golden Curtain Quintet.

The staff, which is comprised of at least two members from each class, is continually searching for prominent people in the educational and entertainment circles and encourages the entire student body to aid in the selection of possible entertainers.



NILA MAGIDOFF



NELSON and NEAL



JOHN MASON BROWN



## C.O.G. COMMITTEE



*Camilo Hannan, Miss College Bond*

The need for more facilities in state colleges incited the development of the C.O.G. or College Opportunity Givers Committee. This committee worked to raise funds through publicity about the needs of these colleges. All the committees from the various colleges worked as a unit towards the central goal of better facilities. They also worked as individuals dealing with their own campus.

Paterson's C.O.G. Committee sponsored various activities on campus to further this goal. Among these were the C.O.G. Tag Day, the "Big Blast," and the election of the C.O.G. Queen, Camille Hannan. The passing of the College Bond Issue in the election of 1959 was the reward for the work done by this committee.



*Anthony Filippelli, Carolee Dodd,  
Eddie Minnes.*



# The Senior Show



On May 28, 1960, the Senior Class of Paterson State College proudly presented the "Best of Broadway." The seniors re-enacted scenes and songs from outstanding Broadway plays of the last decade. With a musical comedy background, the cast gave credit to such plays as "Oklahoma," "Time Out For Ginger," and "The Most Happy Fellow."

Joel Glazer was the director and overall chairman of the production; Marie Diamonte and Margaret Byrem were the co-directors; chief choreographer was Bob Pante.

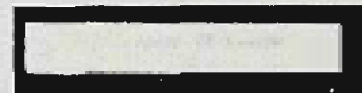

Paper Mill  
Playhouse  
Brookside Drive  
Millburn, N. J.





# CARNIVAL



*Mr. Miller's musketeers ready for action.*

An activity which reflects the united efforts and energies of the entire student body is the annual college carnival. Everyone participates, either by constructing booths, advertising, or spending his money in order to make this endeavor a complete success. Faculty members and students, maintenance men and cafeteria staff all give of themselves in order that they may enjoy the wonderful atmosphere and conveniences which will evolve when the new student center is constructed from the profits obtained through this all important college activity.



*A huge success on opening night.*



*Step right up. Everyone's a winner.*





#### CARNIVAL COMMITTEE

FIRST ROW, left to right: Paulette Singelakis, Lou Piccinino, chairman, Lois Gede. SECOND ROW: Chuck Roth, Joe LaFerrera, Pele Chabora.

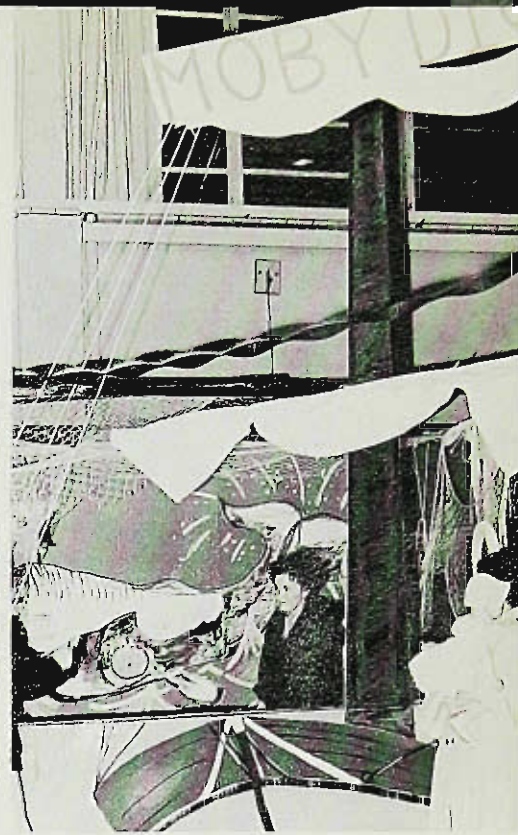

*A whale of a time!*



*Greenwich Village comes to Paterson State.*



*Action on the midway.*





## STUDENT TEACHING

Athletes warm-up before a big game, and a new invention is given a trial run prior to being accepted. When the seniors embarked upon their practicum experiences they were provided with the opportunity of "warming up" to a new and different situation. For most of us it was a period of learning through our mistakes. It also provided an opportunity for rectifying these mistakes.

Student teaching provided us with the opportunity of experimenting with new ideas which we had studied in class. New principles and methods were put into practice.

This period of time enabled the student teachers to focus their sights to that exciting day when they will enter into their own classrooms.





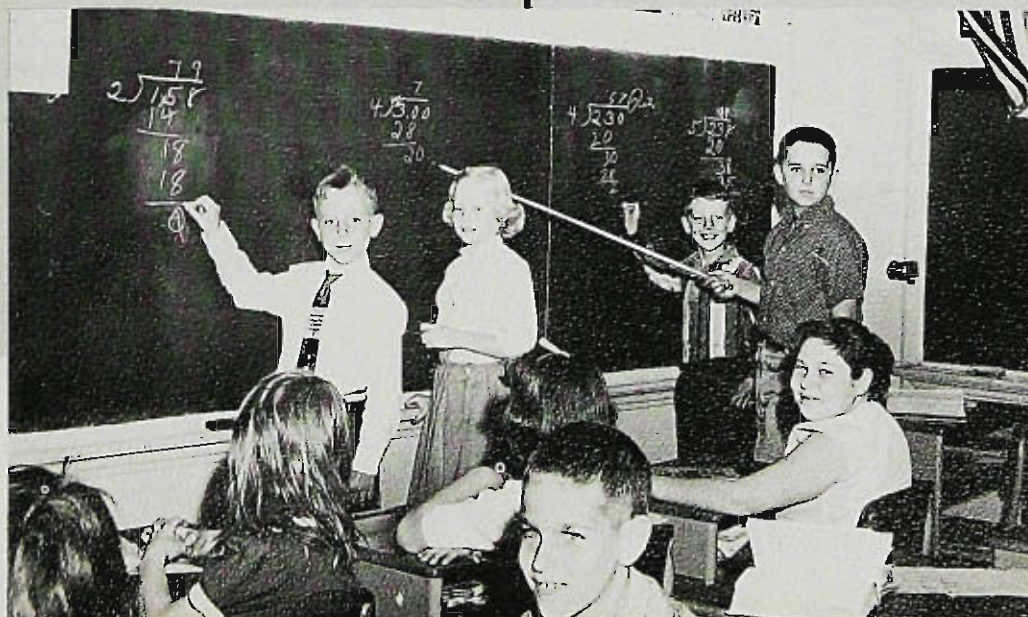
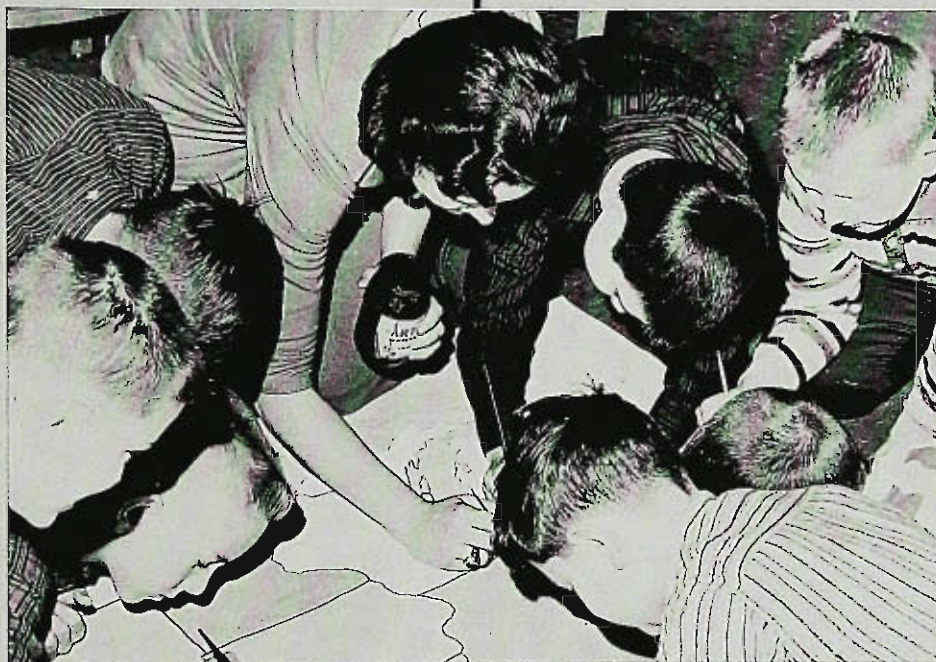



# Off Campus Activities







Students at Paterson State engage in a variety of off campus activities. Shaeffer Play Day provides the students with a boat ride to recreation centers at the end of the school year.

During the year, the students enjoy other activities. They partake in field trips to cities of interest and trips to school systems to see how a day in school progresses.

Other off campus activities dealing with social life are held in country clubs and halls in the nearby areas. A little less glamour is afforded the students through dinners and snack bars within the vicinity.

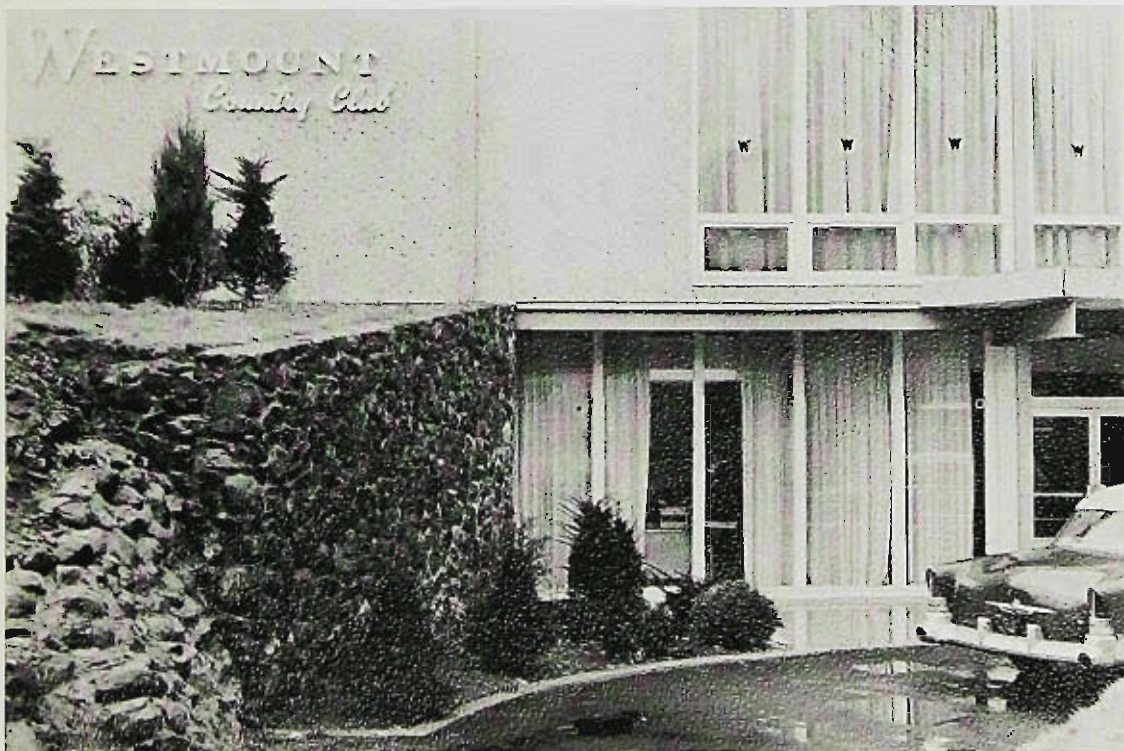







*In all time of our distress  
And in our triumph too,  
The game is more than the  
player of the game,  
And the ship is more than  
the crew.*

—Rudyard Kipling

# Sports



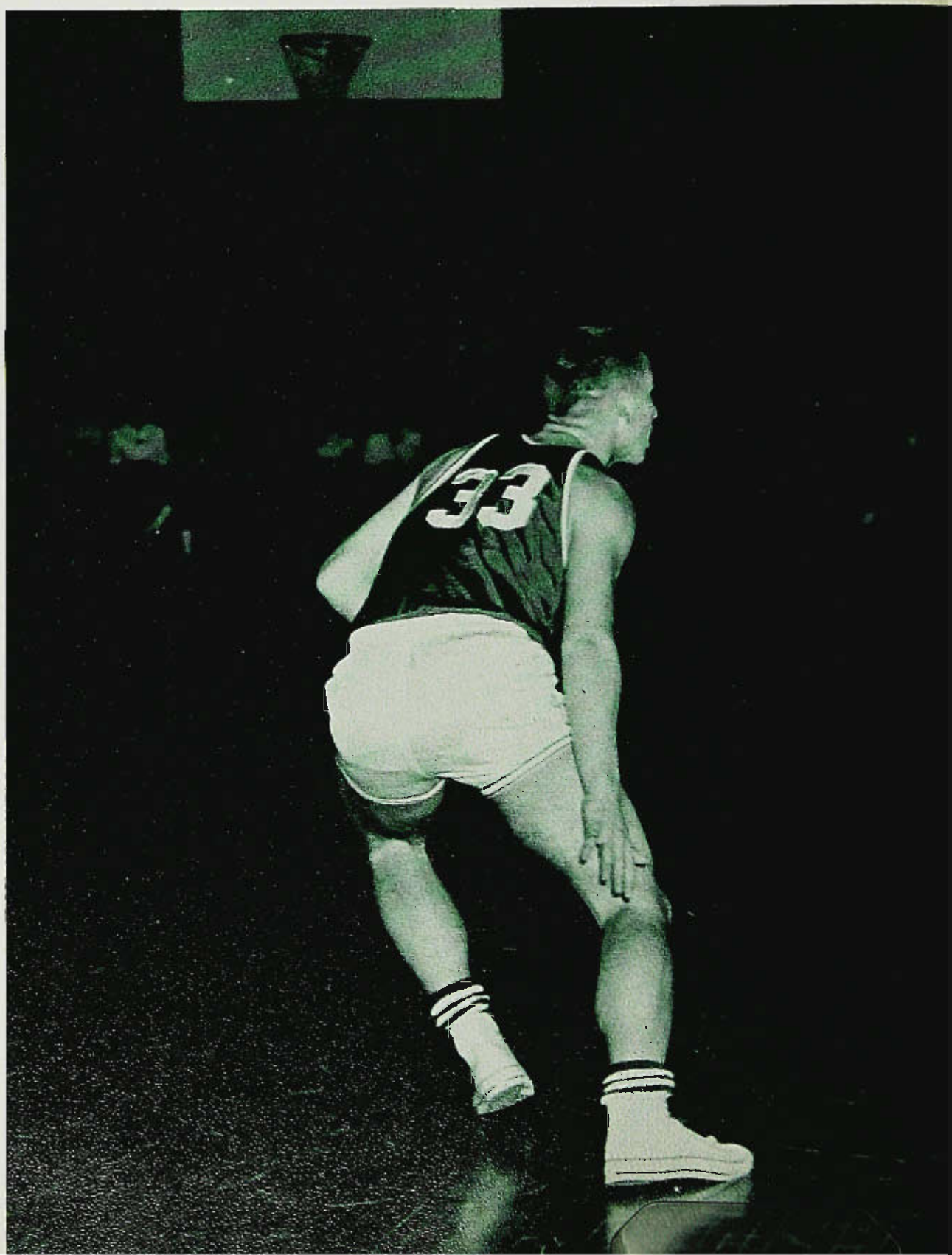



# Sports

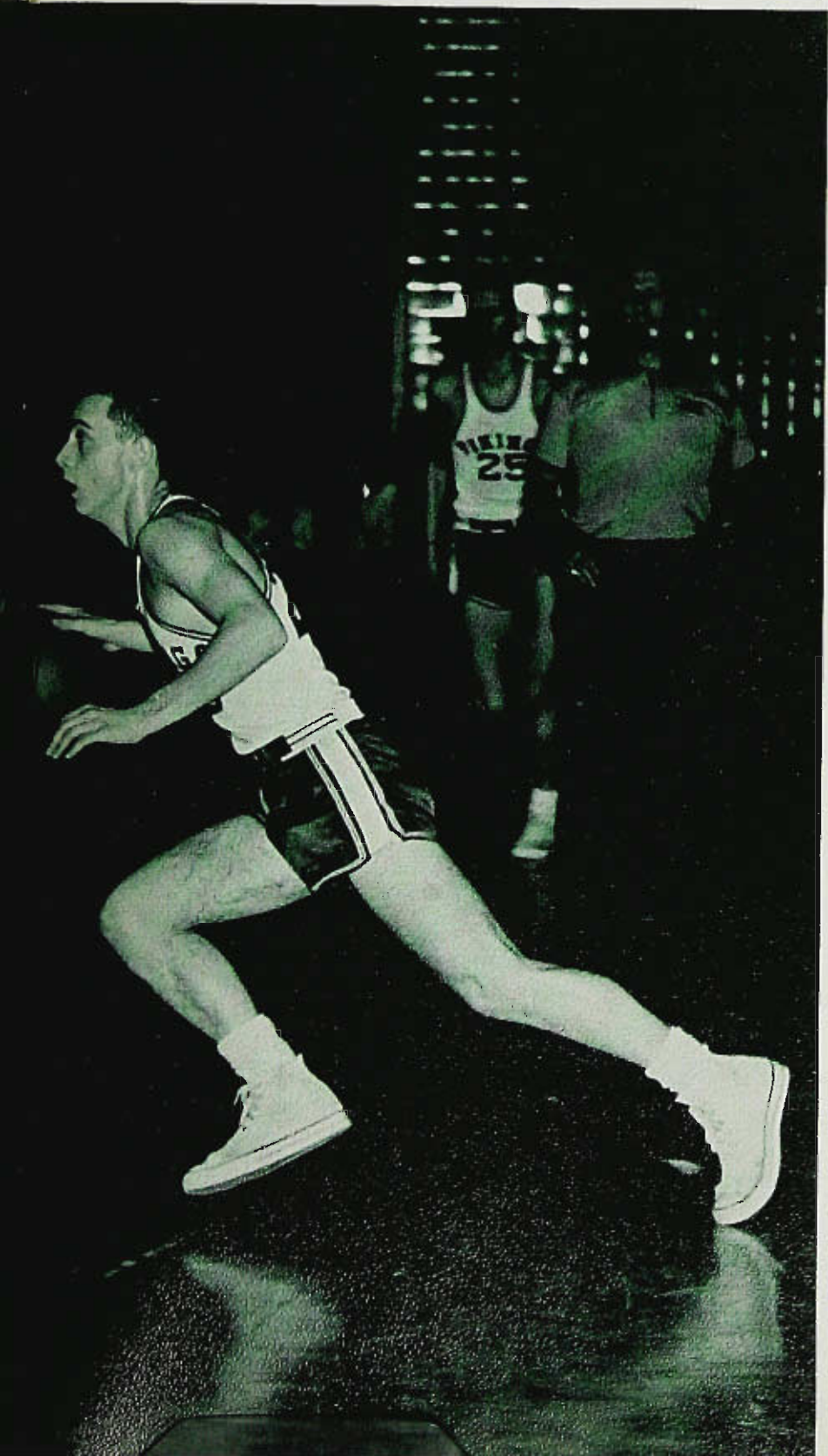



# BASEBALL

The 1959 baseball season was the most successful athletic season in the history of the college; the members of the team became the most publicized, most widely recognized athletes Paterson State has ever produced.

After losing the opening game, the Pioneers went on to capture the remaining eighteen games on their schedule. The highlight of the regular season was a 3 to 2 win over Montclair State that clinched the N.J.S.C.A.A. championship. However there were many other highspots as the club sought to maintain and increase its skein of victories.

With the closing of the regular schedule, Paterson was invited to represent District thirty-one in the N.A.I.A. Tournament held at Alpine, Texas. There, despite the rigors

of the long trip and a hostile climate, the team performed admirably but was eliminated in the round-robin playoff.

Much of the success of the club was attributable to three members of the Class of 1960, Richie Adubato, Don Devins, and Lou Diess, whose respective three year batting averages read .345, .325, and .375. Three freshmen made the starting nine—John Jacone, Ricky Mola, and Armand Palmisano, and sophomores Bob Paul and Bill Fleming rounded out the first line. Fred Henry turned in a good pitching effort winning eight games and losing only one. He was ably supported by Jake Keyser and Joe Klinger.

Glowing with the successes of the past season, the team is quite naturally anticipating another good year.



FIRST ROW, left to right: Mike Pfister, Rick Mola, Bill Fleming, Lou Diess, Cliff Fuhs, John Jacone, Ray Horvath, Rich Garofalo, Bob Paul. SECOND ROW: Art Bowne, Jack Moran, Don Devins, Rich Lancaster, Joe Bore, Jack Keyser, Fred Henry, Armand Palmisano, Dick Adubato, Joe Klinger, Mike Mugno, Kenneth Wolf, Assistant Coach Gabriel Vitalone.



DON DEVINS  
Pioneer Left Fielder

Coaches Vitalone, Wolf, and Pfister review the batting order.





P.S.C.		Opp.
2	Newark College of Engineering	3
3	Trenton State College	1
2	Monmouth College	1
11	Academy of Aeronautics	0
8	Shelton College	0
4	Newark State College	1
8	Trenton State College	7
9	Montclair State College	1
8	Glassboro State College	6
9	Newark State College	0
6	Newark College-Rutgers	2
14	Jersey City State College	2
22	Bloomfield College	6
5	Quinnipiac College	1
2	Montclair State College	1
7	Monmouth College	2
12	Jersey City State College	4
7	Glassboro State College	5
8	The Kings College	7



RICHEL ADUBATO  
Pioneer First Sacker



Devins swings for the right-center field fence.

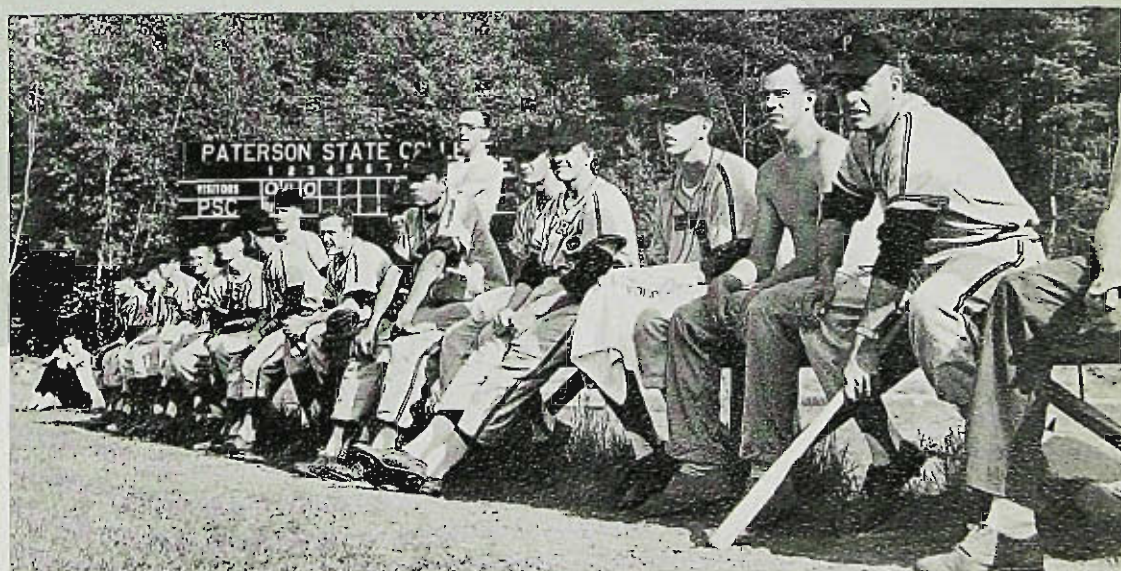

Tension during the early innings.



The Pioneer Team arrives in Texas for the National Tournament.



# HOME OF THE COWBOYS

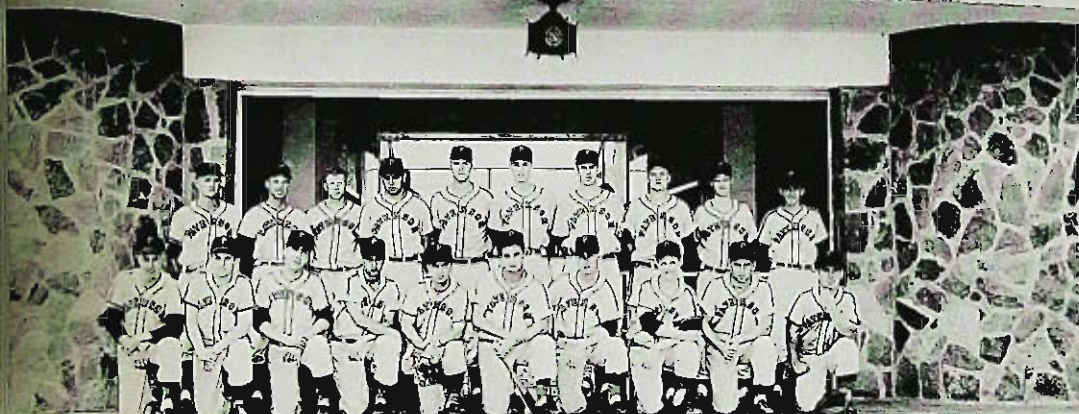

The team pauses for a picture before the game begins.

Henry lines a hit to left.





*Devins scores in a big inning.*



*Bob Paul rounds first stretching for a two-bagger.*



*"The old college try" falls short at first.*





# CHEERLEADERS



CLOCKWISE: Violet Ciurciu, "Boots" Thompson, Grayce Rosso, Carolee Dodd, Dottie Raymond, Pat Wahl, Joan Lieberknecht, Frances Dinino, Judy Melchiorre.



DOTTIE RAYMOND  
Assistant Captain

Loud and lively cheers are the girls' trademark as they keep the college spirit rolling at Paterson State College basketball games. The 1959-60 cheerleading squad is under the able leadership of Patricia Wahl and Dorothy Raymond. There are eight additional members who grace the court and help cheer the Pioneers to victory.

Other spirit raising functions which the cheerleaders

sponsor include pep rallies at the beginning of a new sport season and the care of buses for the away games.

With basketball cheering behind them, the girls spirit continues to stimulate the college by sponsoring an informal dance during the spring.

Faculty advisor for the Cheerleaders is Mrs. Ellen Claire Wolf.

# TWIRLERS



PAT WAHL, Captain



LEFT TO RIGHT: Lois Ingui, Rosemary Alberse, Jackie Tarsitano, Rae Cook, Sandy Haas.

A new sight of enthusiasm has been added to the basketball games. The contributors to the college spirit are the newly formed Paterson State Twirlers. They began in 1958 and became widely known during the 1959-60 season. They are under the supervision of their talented captain, Romy Alberse. The twirlers consist of six regular members, and they can be seen twirling at all home games during the half-time. All the members of the squad contribute to the development of the original routines which add much to the spirit of the college.

Mrs. Ellen Claire Wolf is the faculty advisor for the Twirlers.



# SOCCER TEAM



FIRST ROW, left to right: Gary Dunlap, Bob Demarest, Donato Izzo, Walter Gerenz. SECOND ROW: Cliff Knapp, George Delmonte, Bill Fleming, Bruce Mele, Ray Horvath, Bill Schmitter. THIRD ROW: Dr. James Houston, coach, Doug Ellsworth, Bob Dunn, Don Erskine, Paul Kugler, Allen Hunt, Bob McGuire, Art Bowne, Wesley Demarest, George Kazimierski.

Not since the days of Simmons, Jaffe, Jarvis, Edson, Dutcher, and other outstanding soccer players for Paterson—more than twenty-five years ago—has Paterson been represented by a Soccer Team. This year marks the revival of the sport after this long lapse.

Under the tutelage of Coach Houston, a nineteen man squad, practically all of whom were playing the game for the first time, turned in a very respectable first season.

Doug Ellsworth, the only senior member of the team, who was benched because of an injury for several games, did a fine job as fullback for the last half of the season. Although

he will be missed there are a number of able stand-ins ready to fill his shoes. The future at Paterson for this most widely played game in the world looks very promising.

Members of this year's squad were Ellsworth, Dunn, Erskine, Kugler, Hunt, McGuire, Bowne, W. Demarest, Kazimierski, Knapp, Delmonte, Fleming, Miele, Howath, Schmitter, Dunlop, R. Demarest, Izzo, Gerenz.

Coach ..... Dr. James Houston  
Captains ..... Robert Demarest, Clifford Knapp  
Managers ..... Michael Pfister, Clifford Fuhs



Coach Houston gives the boys a pep talk before the game.



# VARSIY BASKETBALL

An experienced Paterson State squad entered the 1959-1960 basketball season optimistically but found the subsequent failure to unify a disenchanting factor. When the season closed, the final count showed, far below expectations, a mediocre 13-13 record.

The team was composed of a Junior core—Jack Moran, Mike Mugno, Cliff Knapp, Art Bowne, and George Frubeis—two sophomores, Armand Palmaissano and Jack Jacone, and three seniors.

The seniors on the team were Richie Adubato, Tom Strout, and Joe Werling. Adubato possessed a good one-hander and had lots of speed which enabled him to hound the ball and opposing players. Strout had a good jump shot and could drive; injuries kept Tom from attaining his potential and cost him a full season's play. Werling also had a good jump shot and was particularly tough off the boards.

With a number of lettermen returning next year, the Pioneers are looking forward to a successful season.

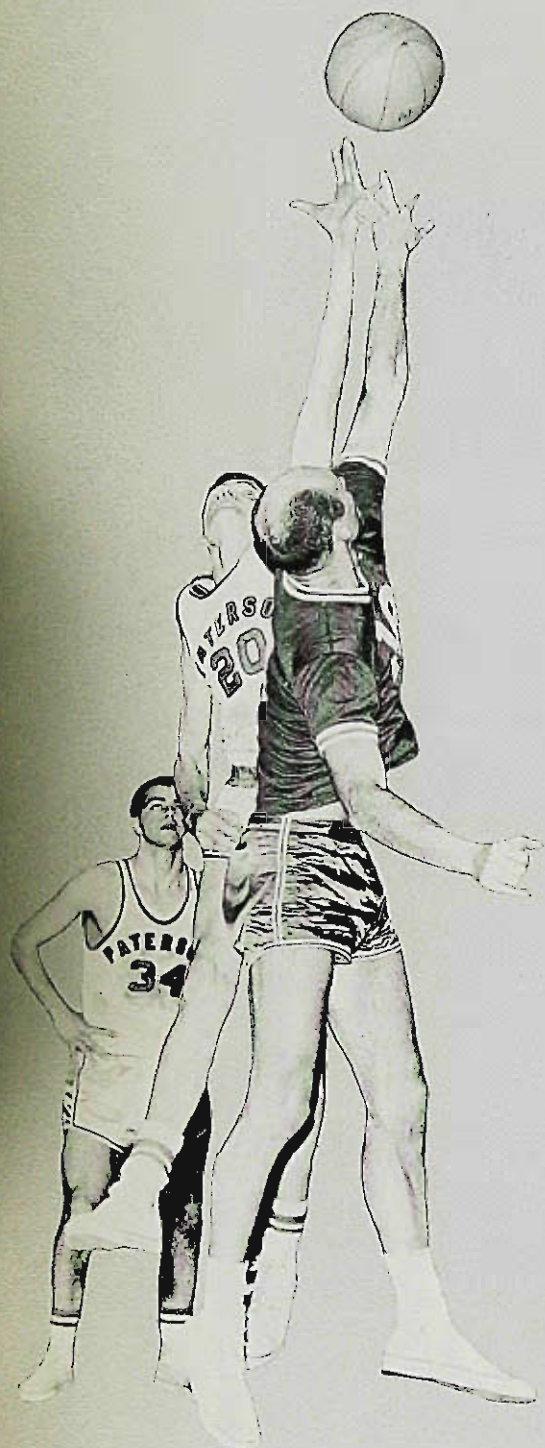

*Before game strategy.*





Bowne tips in a deuce.



Werling scores from underneath.



FIRST ROW, left to right: Coach Kenneth Wolf, Mike Mugno, Joe Werling, George Fruhbeis.  
SECOND ROW: Armand Palmisano, Cliff Knapp, Art Bowne, Jack Moran.



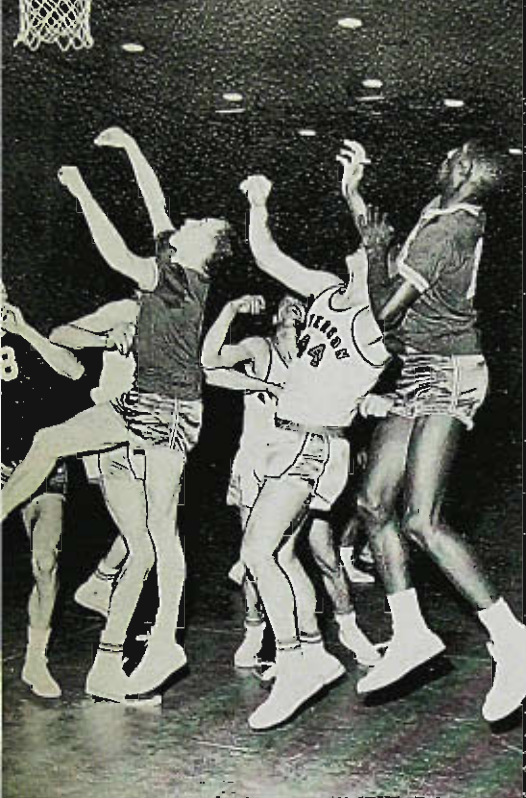

*Scrambling for a rebound.*



*Cliff Knapp is fouled in the act of shooting.*

*Tussling for a loose ball at mid-court.*

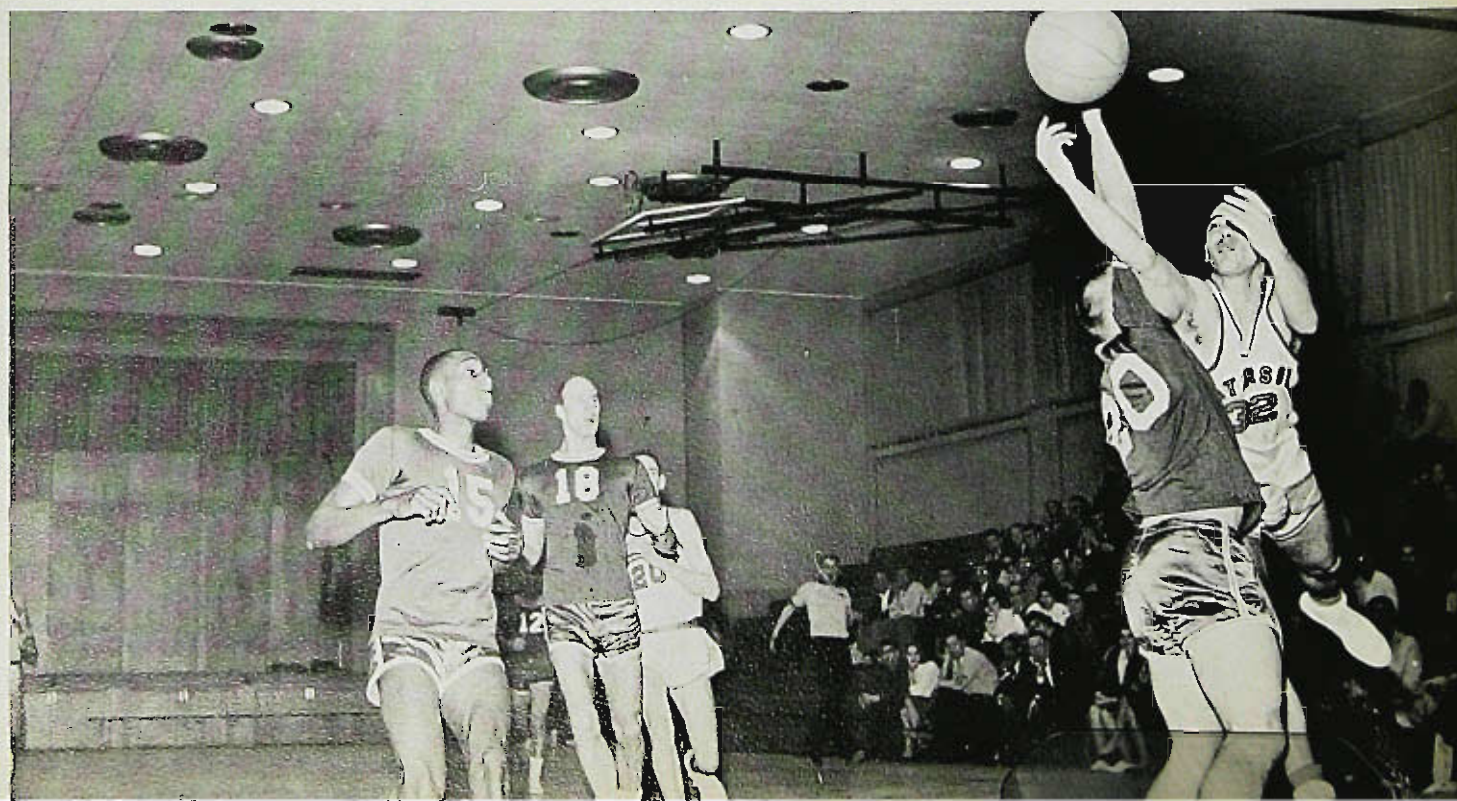



## JUNIOR VARSITY BASKETBALL



FIRST ROW, left to right: Richard Garofalo, Richard Trexler, Ray Horvath, Jerry Gevese, Steve Geydoshek.  
SECOND ROW: Coach Gabriel Vitalone, Jim Reiser, Dennis Quardt, George Smith, Lou Carcich, Joe Pistone, Joe Aijan, Jack Padalino.

The Junior Varsity Basketball Team under Coach Gabe Vitalone completed another successful season.

This year's team was composed mainly of freshmen and sophomores. It was a closely knit unit with many well-rounded players.

It is hoped that many of these players have developed sufficiently to move up to the varsity next year.

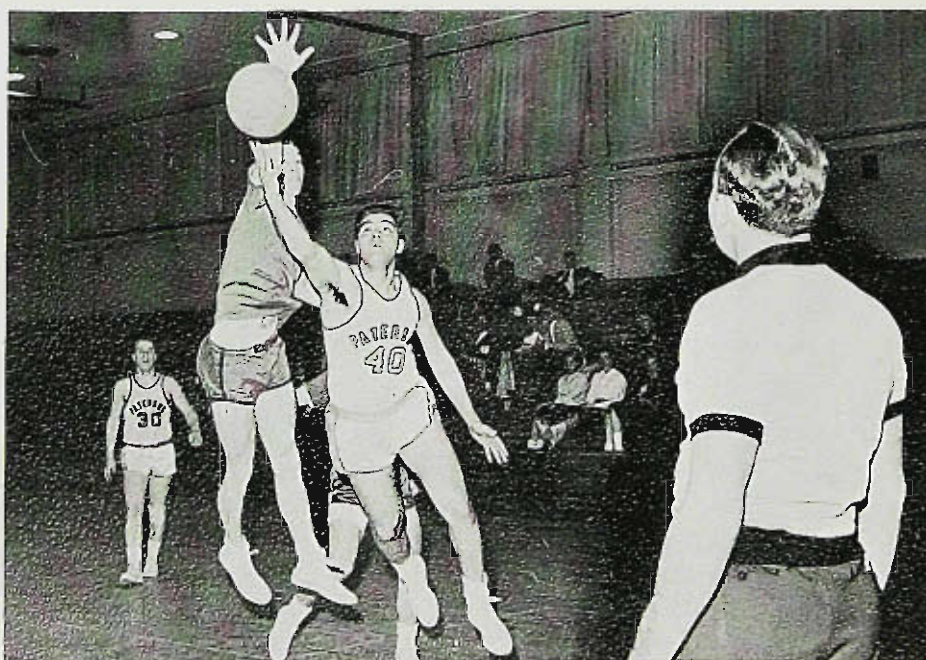

Joe Aijan dribbled around his defender and drives in for a lay-up.



# MEN'S ATHLETIC ASSOCIATION

The Men's Athletic Association consists of male students who are interested in sports. This association deals with a variety of sports for each season.

Included in the list of sports sponsored by this association are intramural football, basketball, volleyball, and golf. During the winter season basketball is the major sport. As interest increases in this association the number of sports included in the program will expand in greater scope.



*M.A.A. boys getting ready to tee off.*



*Struggle for a rebound during an intramural game.*



# WOMEN'S RECREATION ASSOCIATION

Among the wide variety of sports in which the members of the Women's Recreation Association engage are basketball, softball, volleyball, bowling, archery, tennis, and golf. The majority of these sports are played in competition with the following neighboring colleges: Montclair State, Newark State, Douglass, Caldwell, New York University, and Fairleigh Dickinson University.

In the past a point system has been devised enabling the girls who actively participate to accumulate points which lead to eventual awards. The recipients of these awards attend an annual dinner and are formally presented their individual awards.

Miss Mildred Lee, Miss Mary Jane Cheesman, and Miss Mary Louise Fonken are the association advisors. The officers of the Women's Recreation Association are Elaine Zabriskie, President; Claire Trotter, Vice-President; Beverly Earle, Secretary; Rosemary Frankovic, Treasurer; Sandy DiGiamo, Historian; Leray Sitgraves, Point Chairman.



Action on the basketball court.



## W.R.A. COUNCIL

FIRST ROW, left to right: Angie Palmieri, Betty Hellard, Linda Hussa, Kathy Mulcahey, Marge Eilert, Mary Beth Longo, Marie Freimuth, Barbara Dunn. SECOND ROW: Miss Mary Jane Cheesman, Elayne Zabriskie, Claire Trotter, Beverly Earle, Rosemary Frankovic, Leray Sitgreaves, Sandy DiGiamo, Miss Mildred Lee, Miss Mary Louise Fonken.



Miss Fonken and Miss Cheesman instruct the members of the Women's Recreation Association.



# FENCING

Defending its position as intercollegiate champions, the women's fencing team scored an impressive string of victories, ten wins and one defeat during seasonal competition, and defeated all opponents during the climatic 1958-1959 championship event which brought the team members, captain "Tish" Ruane Dolan, Marylyn Gerber, and Dorothy Pohlman Paterson's third Intercollegiate Championship in four years. The varsity members were finalists and contenders for the individual medals, two of which went to Paterson fencers, Dorothy Pohlman who took second place, and "Tish" Dolan who captured the third place award.

The junior varsity squad also posted an enviable record during the season, winning eight matches against one defeat in intercollegiate competition. Under the aegis of its executive committee, Mr. Raymond W. Miller, faculty advisor, "Tish" Dolan, captain, Allene Schwarz, manager, and Bernice Jacobson, assistant manager, and with the combined efforts of the entire fencing squad, Paterson's swordswomen lent their efforts to a number of activities aimed at the improvement of intercollegiate fencing.

A particularly important event was the Annual Invitation Tournament, a competition which Paterson, as host college, helped to run in cooperation with the Amateur Fencer's League of America. The event was unusually successful, attracting forty-eight of the best intercollegiate fencers from fourteen different colleges in the East. Captain "Tish" Dolan added another to her store of medals by taking second place in this grueling competition.

The present season 1959-1960, at this writing still in progress, brought the team a number of medals, among which captain Dorothy Pohlman's second place award in the Annual Invitation Tournament is outstanding. To this date the varsity has posted three wins and one defeat, while the junior varsity squad boasts five wins and no losses.

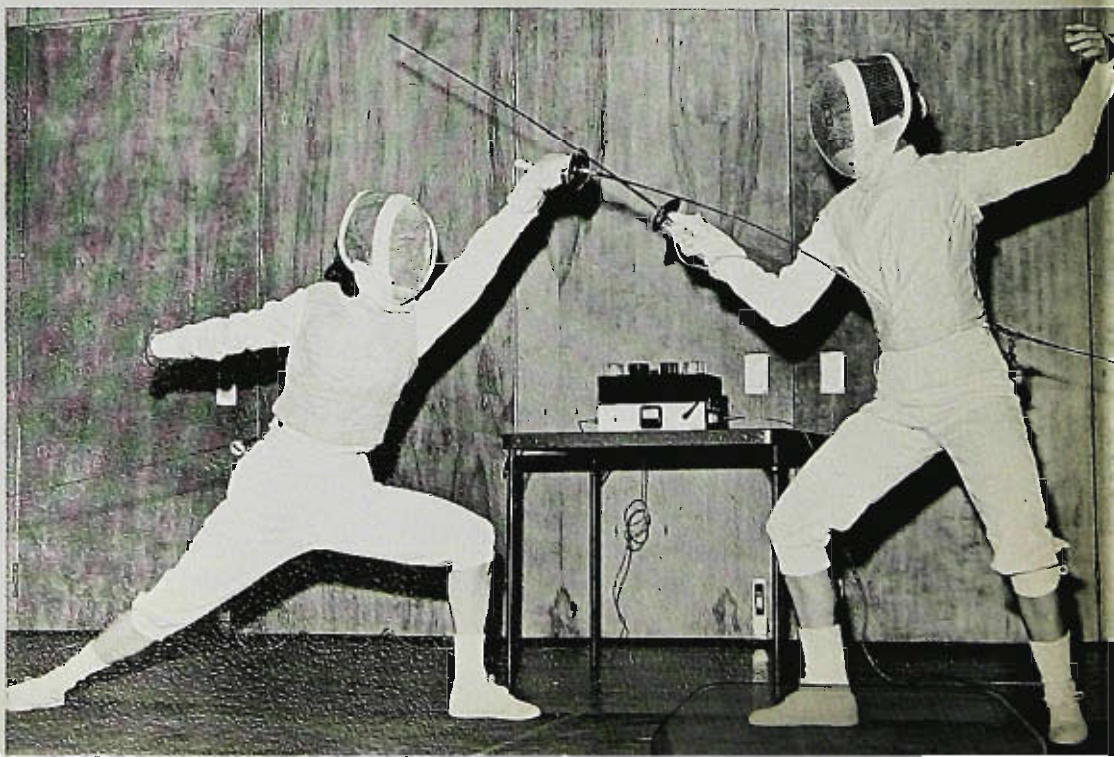
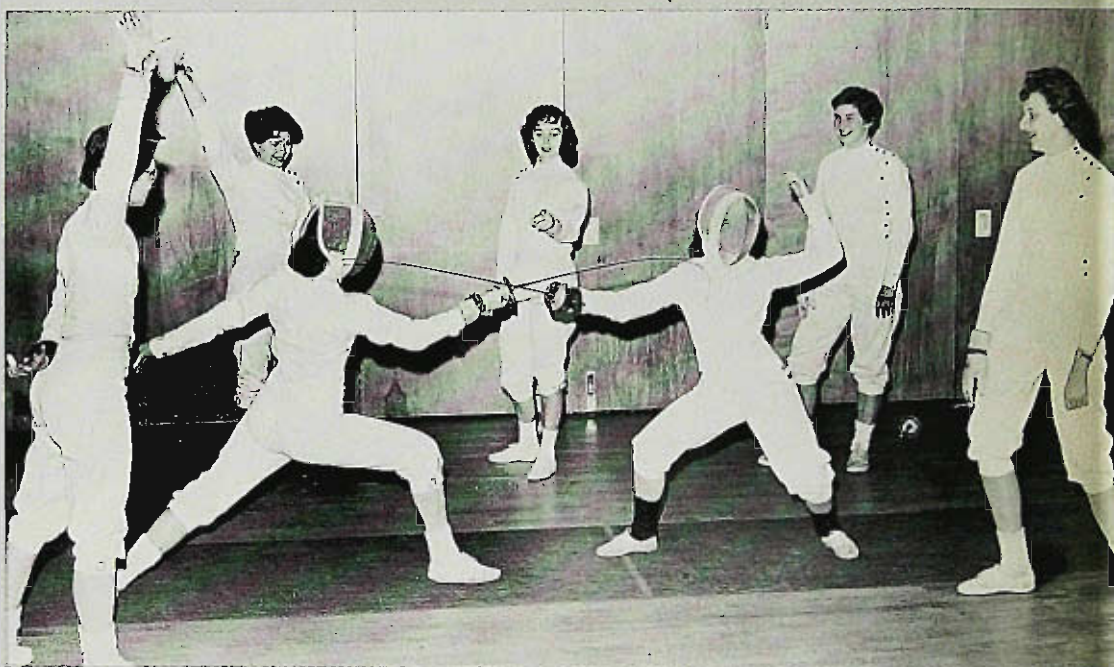
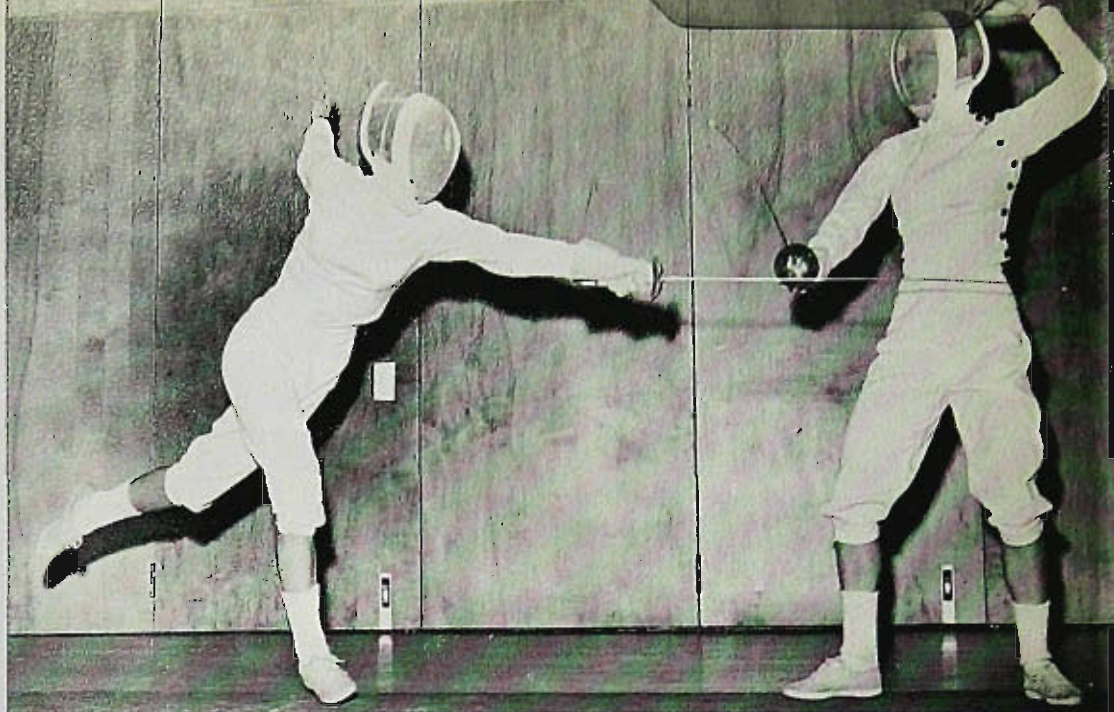



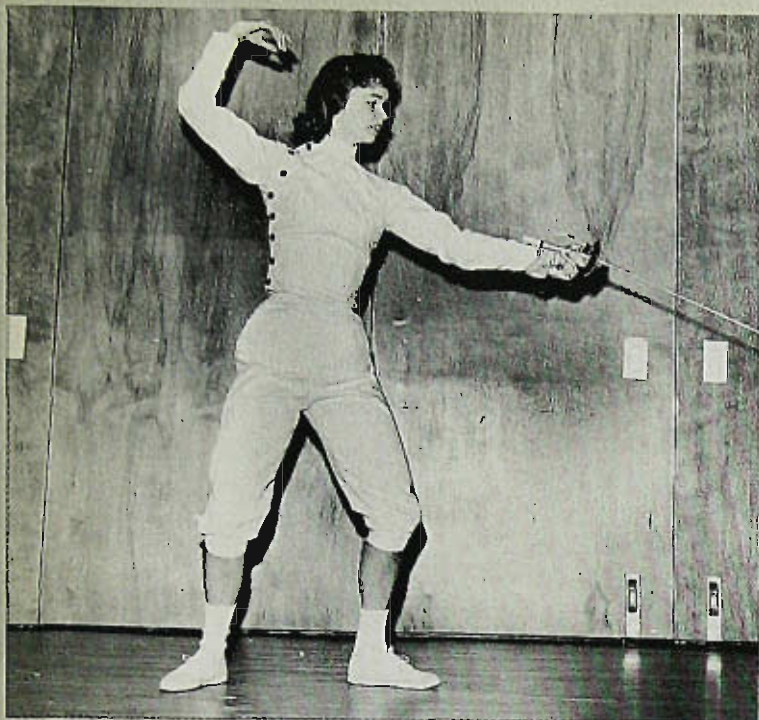

Dorothy Pohlman



FIRST ROW, left to right: Eleanor Nawojski, Gerri Wojcik, Margie Piper, Joan Geffken. SECOND ROW: Mr. Ray Miller, Joan Doran, Paulette Singelakis, Bernice Jacobson, Dorothy Pohlman, captain, Paula Baron, Rosalyn Culotta, Allene Schwarz.

Allene Schwarz

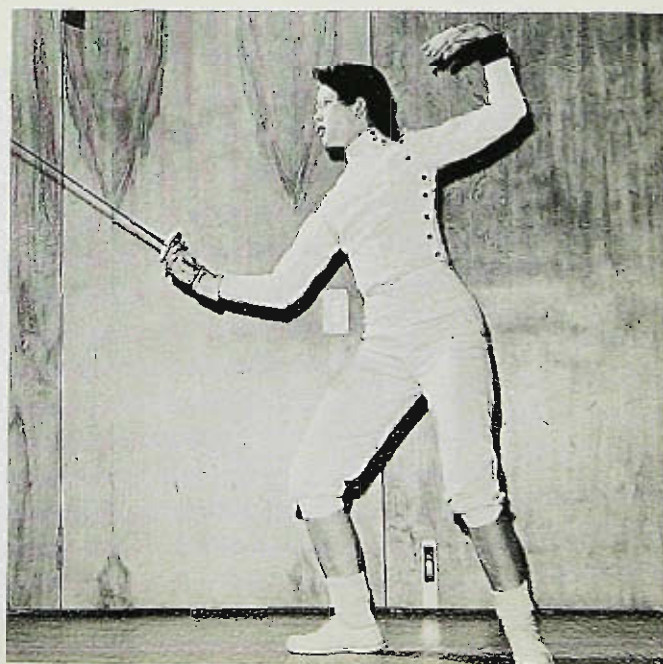





WOMEN'S VARSITY FENCING TEAM  
 Rosalyn Culoita, Paulette Singelakis, Joan Doran, Dorothy  
 Pohlman, Paula Baron.



Coach Ray Miller instructs Captain  
 Dottie Pohlman.



Paula Baron and Paulette Singelakis



## MEN'S FENCING TEAM

During the 1958-59 athletic season, a group of would-be swordsmen began the reorganization of a men's fencing squad at Paterson State College. The first season, a formative period, introduced a group of eager young men to the sport of fencing through practice sessions with their coach, Mr. Raymond Miller, and informal competition with various college and high school teams.

This season, the men's foil, epee, and sabre squads,

under an executive committee headed by faculty advisors Mr. Lawrence Wright and Mr. John Rockman and student officers, Pat Devlin, captain and Chuck Roth, manager, have won two of the five competitions in which they have participated. With the season still incomplete, the Paterson men anticipate more valuable experience and additional victories.



FIRST ROW, left to right: Russ Safar, Bob Blumenthal, Chuck Roth. SECOND ROW: Mr. Lawrence Wright, Pat Devlin, Charles Helwig, Al Arth, Lou Picciniano, Bruce Talstra, Mr. John Rockman.

## CROSS COUNTRY TEAM

FIRST ROW, left to right: Ron Currie, Bob Fleming, Walt Dudek. SECOND ROW: Hank Edelhauser, Pete Chabora, Brian McColgan, Roy Marshall, Ronnie Lewis, Coach Gabriel Vitalone.



The cross country men "came of age" in 1950 as this year marked the team's first official competitive season. The harriers engaged in five intercollegiate meets and climaxed their initial venture into hill and dale circles competing in the National Association of Intercollegiate Athletics Championship held on the Paterson campus.

Inexperience and the necessity of running most of the meets away from home took a toll of the young squad and contributed to a disappointing but promising season.

Gabe Vitalone ably assumed tutorial duties, but the boys quickly learned that the essential of the sport is self discipline. The willingness of individuals to work hard rendered results that made apparent team-wide improvement of impressive scope and would seem to foreshadow a medal-laden future.

Freshman Brian McColgan sparked the team and won recognition for Paterson by upsetting many of the area's top pacers. The squad also included seniors Ron Lewis and Walt Dudek, Bob Fleming, Ron Currie, Jay Meixsell, Pete Chabora, Roy Maxwell and manager Hank Edelhauser.





### "I Taught Them All"

I have taught in the high school over a long period of time. During that time I have given assignments among others to a murderer, an evangelist, a pugilist, a thief, and an imbecile. The murderer was a quiet little boy who sat on the front seat and regarded me with pale blue eyes. The evangelist, easily the most popular boy in school, had the lead in the junior play. The pugilist lounged by the window and let loose at intervals a raucous laugh that startled even the geraniums. The thief was a gay-hearted lothario with a song on his lips. The imbecile was a soft eyed little animal sitting in the shadows.

The murderer awaits death in the state penitentiary. The evangelist has lain a year now in the village churchyard. The pugilist lost an eye in a brawl in Hong Kong. The thief, by standing on his tip-toes, can barely see the window of my room from his county jail, and the once gentle-eyed little moron beats his head against the padded wall in the state asylum.

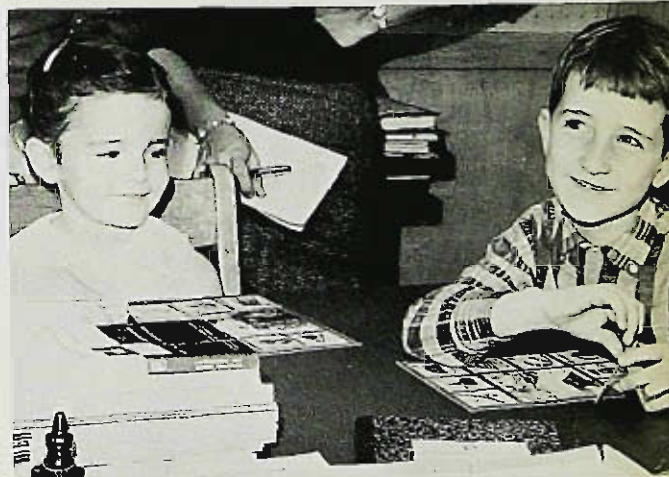

All of these pupils once sat in my room, sat and looked at me gravely across worn brown desks. I must have been of great help to these pupils. I taught them the rhyming scheme of the Elizabethan sonnet and how to diagram a complex sentence.

—Naomi John White

Lithographed by  
RAE PUBLISHING CO.  
282 Grove Avenue  
Cedar Grove, N. J.



For Reference  
Do Not Take  
From the Library



DOES  
NOT  
CIRCULATE

Folio 66215  
LB New Jersey. Paterson State  
1915 College  
.P3 Yearbook  
A1  
1960  
C.1.

Folio

LB

1915

.P3

A1

1960

C.1.

6615





### "I Taught Them All"

I have taught in the high school over a long period of time. During that time I have given assignments among others to a murderer, an evangelist, a pugilist, a thief, and an imbecile. The murderer was a quiet little boy who sat on the front seat and regarded me with pale blue eyes. The evangelist, easily the most popular boy in school, had the lead in the junior play. The pugilist lounged by the window and let loose at intervals a raucous laugh that startled even the geraniums. The thief was a gay-hearted Lotharie with a song on his lips. The imbecile was a soft eyed little animal sitting in the shadows.

The murderer awaits death in the state penitentiary. The evangelist has lain a year now in the village churchyard. The pugilist lost an eye in a brawl in Hong Kong. The thief, by standing on his tip-toes, can barely see the window of my room from his county jail, and the once gentle-eyed little moron beats his head against the padded wall in the state asylum.



All of these pupils once sat in my room, sat and looked at me gravely across worn brown desks. I must have been of great help to these pupils. I taught them the rhyming scheme of the Elizabethan sonnet and how to diagram a complex sentence.

—Naomi John White

Lithographed by  
RAE PUBLISHING CO.  
282 Grove Avenue  
Cedar Grove, N. J.



For Reference  
Do Not Take  
From the Library



DOES  
NOT  
CIRCULATE

Folio 66215  
LB New Jersey. Paterson State  
1915 College  
.P3 Yearbook  
A1  
1960  
C.I.

Folio

LB

1915

.P3

A1

1960

C.I.

6615







