

Vol.  
Size

Pioneer

1  
9  
5  
3



*Sarah Byrd Askew*

L I B R A R Y

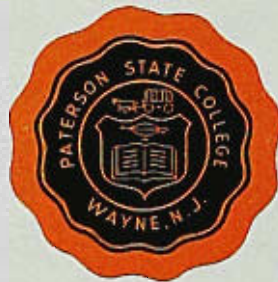

PATERSON STATE COLLEGE  
WAYNE, NEW JERSEY



# Pioneer '53

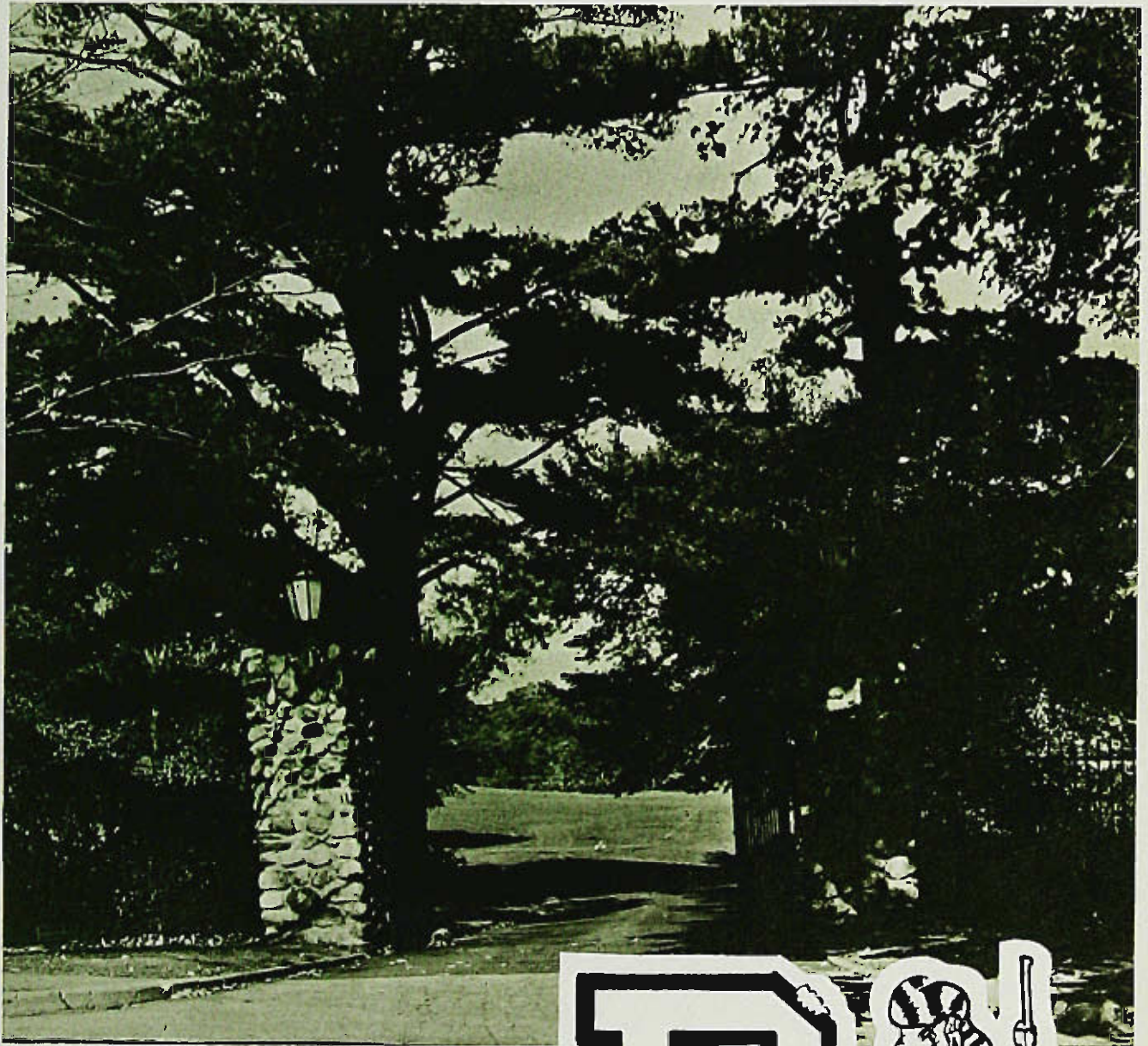



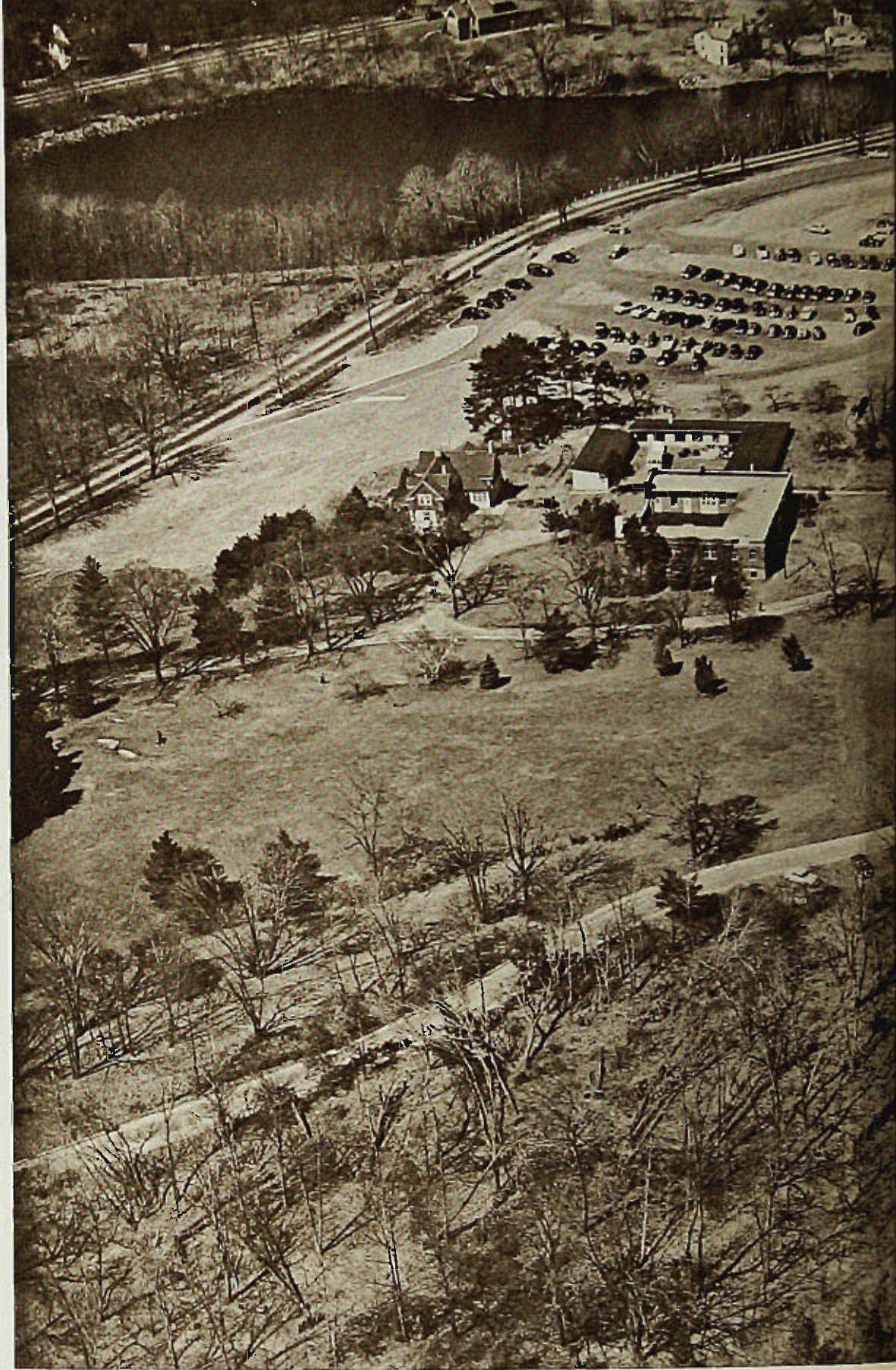

*Pioneer* '53





Sr. Col. 66190  
LB 1915  
.P3A1  
1953  
a.l.

Now that our college life is over  
We remember the friendly gate  
Bidding welcome to a wide campus;  
The carillon ringing in the  
Clear air, across the hill.





*Pioneer*



We were surrounded by the loveliness of the seasons:  
Fresh green trees backgrounded against a spring sky,  
Gold leaves and red brick, green ivy and grey stone  
Are part of the beauty we remember.





53

# Pioneer

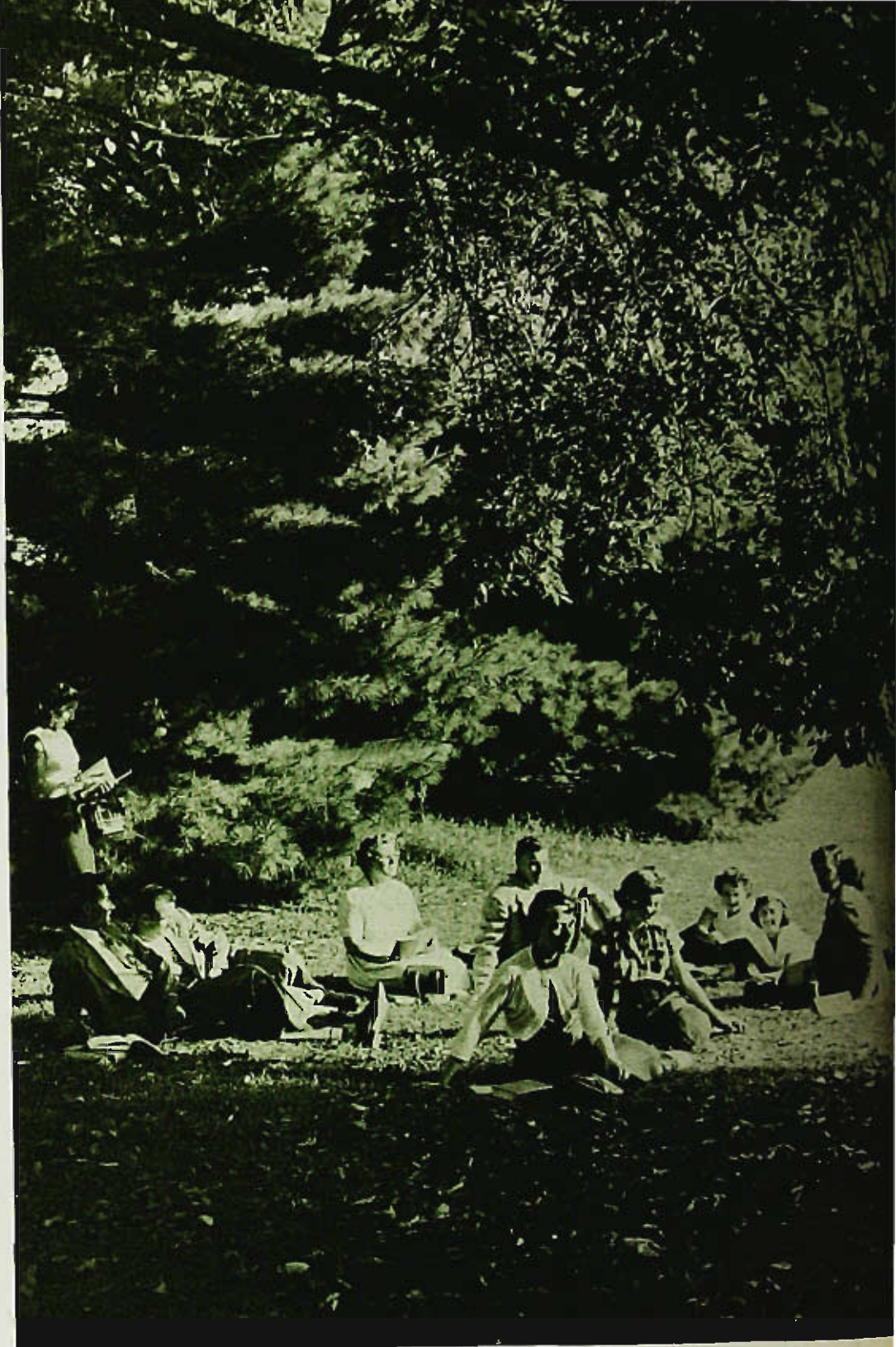
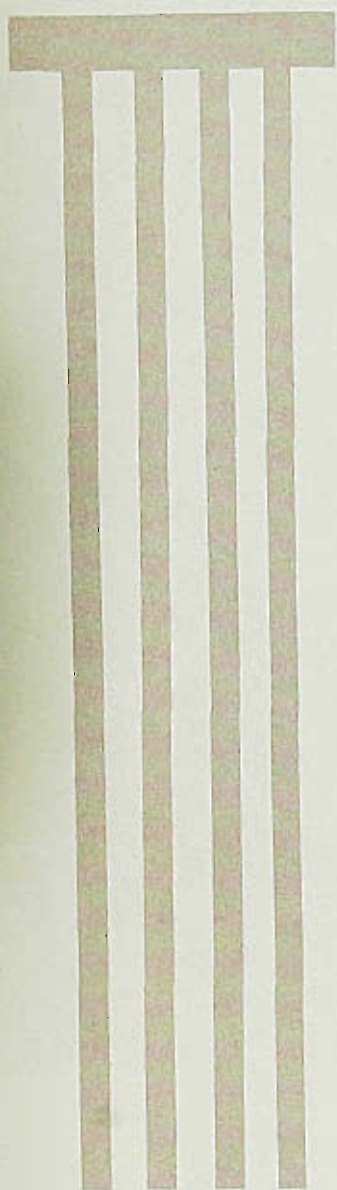

We remember . . .

Our friends among faculty and students,  
The warmth and companionship of our meetings.  
We remember our work together, following  
Traditions and making new ones.









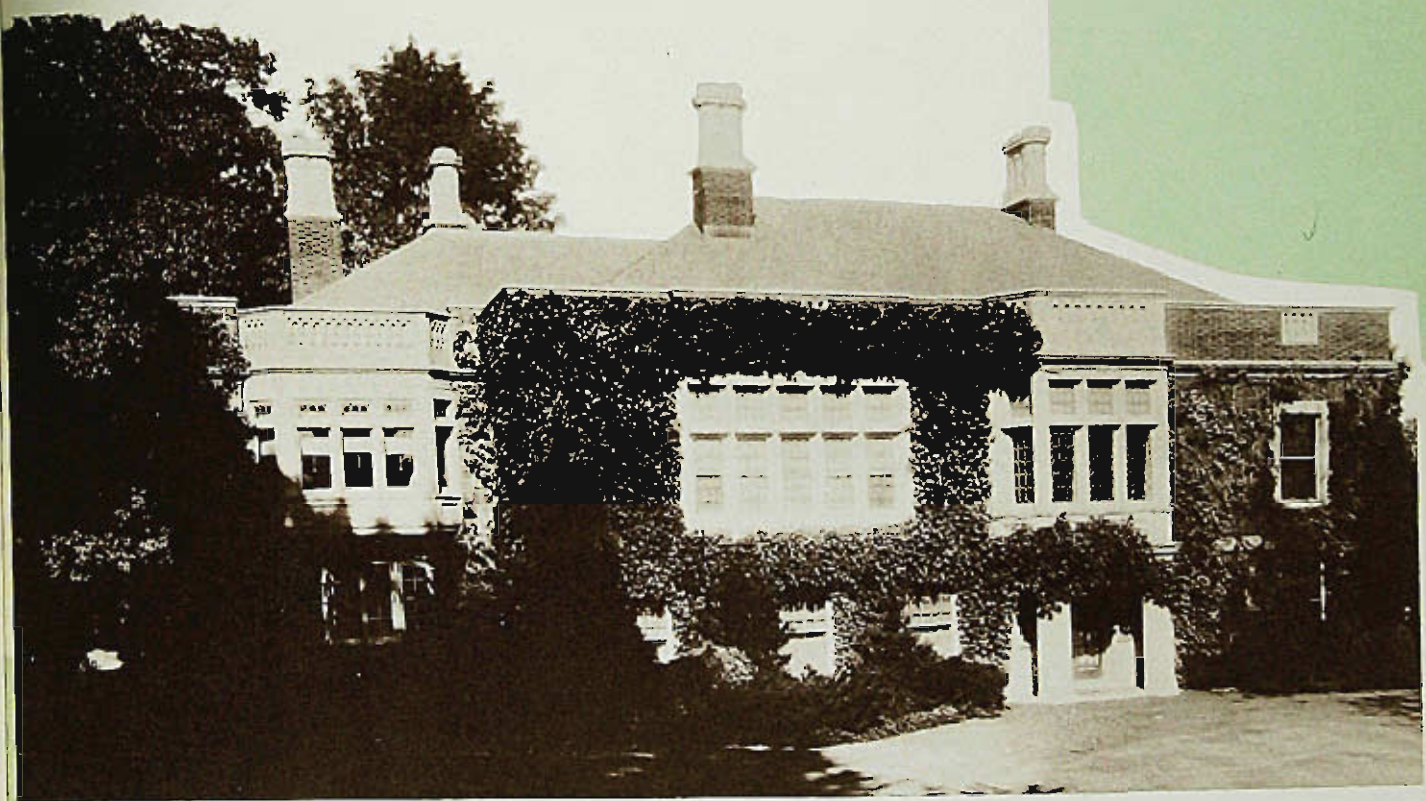

*Pioneer* '53



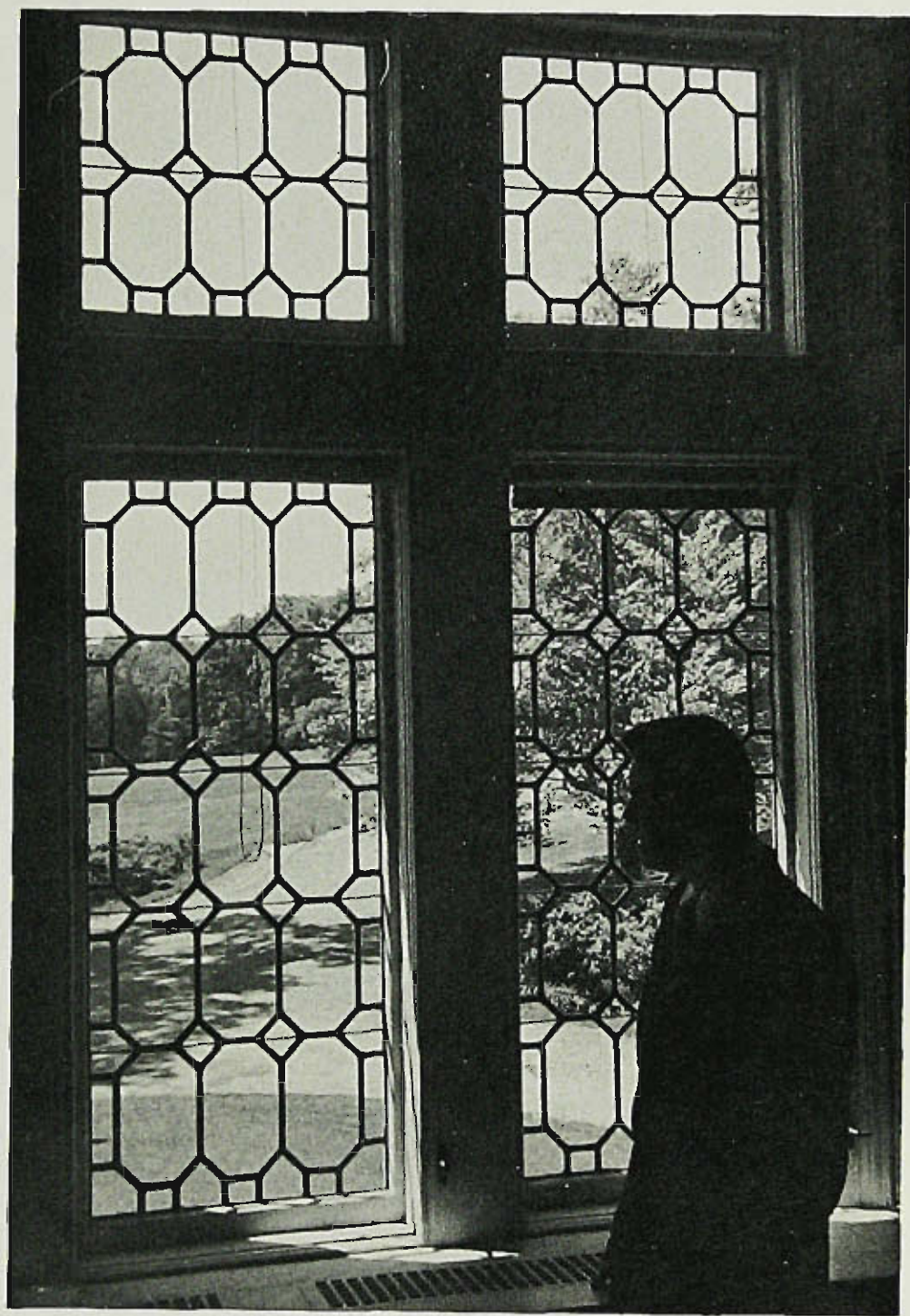

We remember buildings  
Lit against the coming dark,  
Silhouetted against the evening sky.  
And in recalling the past,  
Let us look as well to the future.



'53

# Pioneer

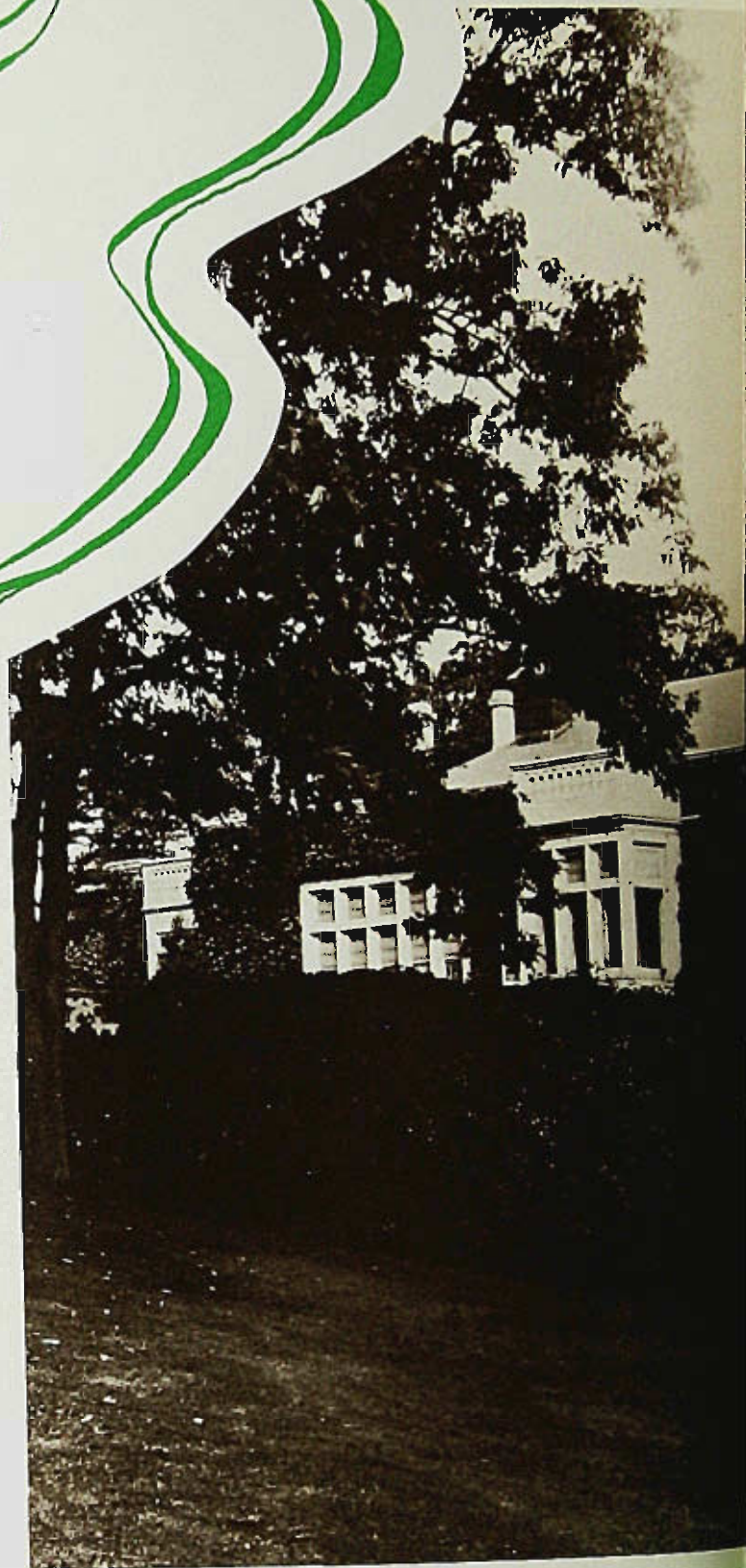





NEW JERSEY STATE  
TEACHERS COLLEGE  
AT  
PATERSON



# DEDICATION

To Dr. Edith Shannon whose high ethical code, wide knowledge, and above all, whose college spirit have strengthened and inspired us. Constructive in her criticism and creative in her teaching, she has been both friend and teacher to the class of 1953.



EDITH R. SHANNON

"Throughout the four years spent at State, you have sought basic values upon which to build your philosophy of life. Now is the time to measure the quality of your philosophy, for life's emergencies will test its fiber. The test-point will determine your calibre.

"What is your timber? As you try to build the best you can with it, know that, 'You can't build your shaft very high unless you broaden the base. Do the best you can, with what you have, wherever you are'."



# ADVISOR

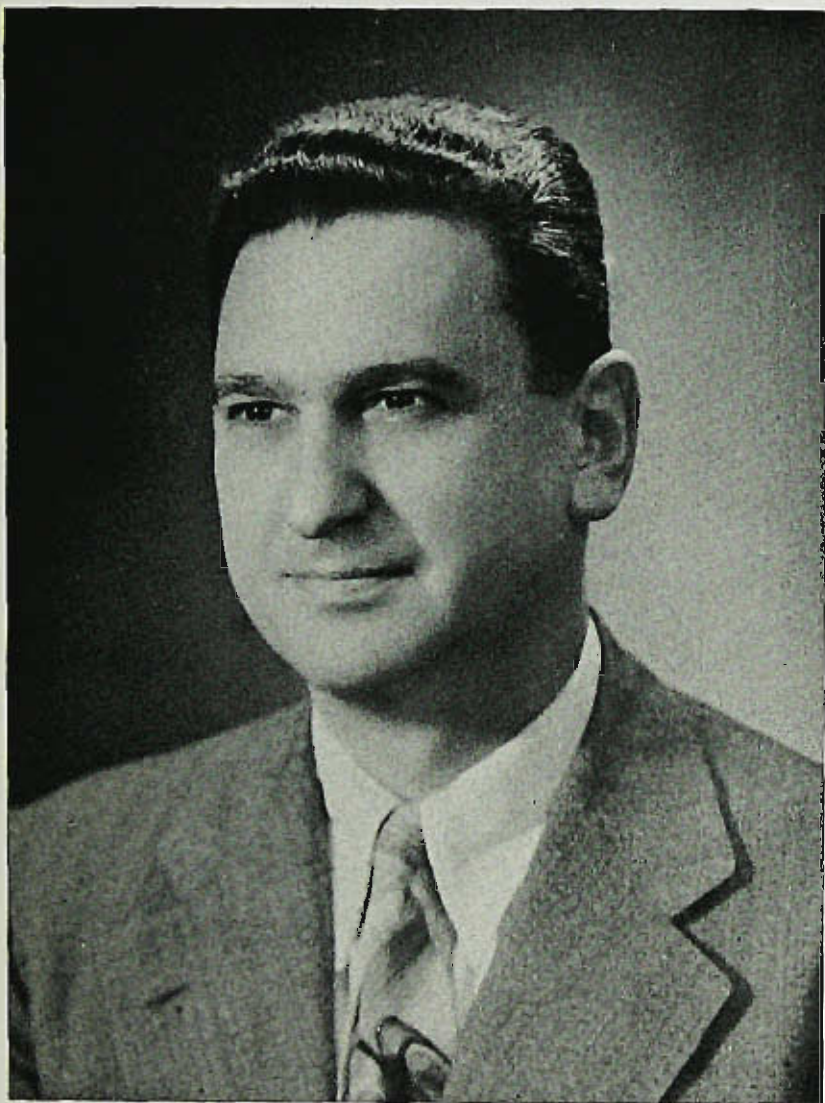

The Class of 1953 expresses its appreciation to Mr. Herbert Califano for the attention and guidance which he has given us during the past four years. His humor and advice have lightened and steadied us throughout our college career.

## HERBERT CALIFANO

"The post of faculty advisor for the graduating class 1953 has been a most gratifying assignment. I recall with distinct pleasure those freshmen days when we faced the problem of organizing a coherent class group, how we learned to pull together, and finally this year of enumerable events and high expectations.

"I believe that Paterson State Teachers College has helped prepare you for a competent mature adulthood as well as for a rich experience in our profession.

"May our roads cross and recross in the years to come as we, now colleagues, devote our abilities and energies to the younger generation of America."



# PRESIDENT

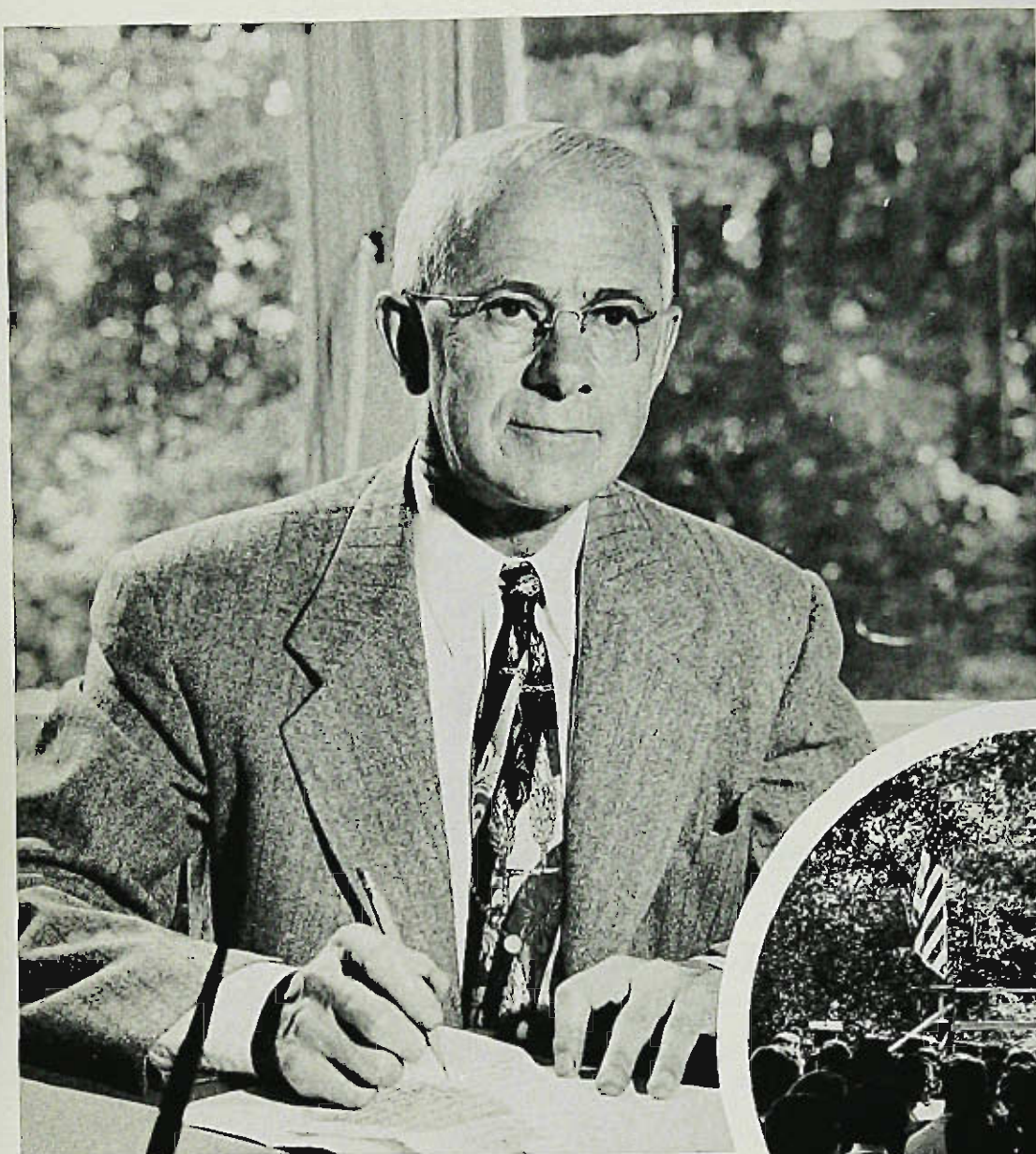

*President Whitman delivers stirring convocation message.*



"'From the day you enter you will be challenged by new situations which call for critical decisions.' The preceding sentence came from the greetings extended to you by your college president four years ago. It is my hope that throughout your four years you have had the opportunities to appraise for yourself the issues that have come to you, and that there has been no coercion of the mind to accept outworn creeds and dogmas. We want the college to be a place where students are led to discover for themselves the values of life which are valid and capable of standing the tests of experience. To make sound appraisals one needs knowledge and skill. If you as a teacher are going to help others develop as they should, you must be able to arouse interest, impart understanding, and establish ideals. You must create for the other person that which you seek for yourself—freedom of choice but not absence from responsibility.

"It is my desire that your experiences in the future may be pleasant and satisfying. However, I would not want your experiences to be free from aggravations. There will be times when you will be dissatisfied, discouraged, and depressed, but in such moments I would remind you that for the teacher there is no escape from responsibility. The teacher's work is the largest and the most important professional work of our time.

"Such is the perspective I have for my work at the end of many enjoyable years. For you I can wish nothing better than the pleasures that have come to me."

*Clair S. Wightman, President*



# HUNZIKER HALL

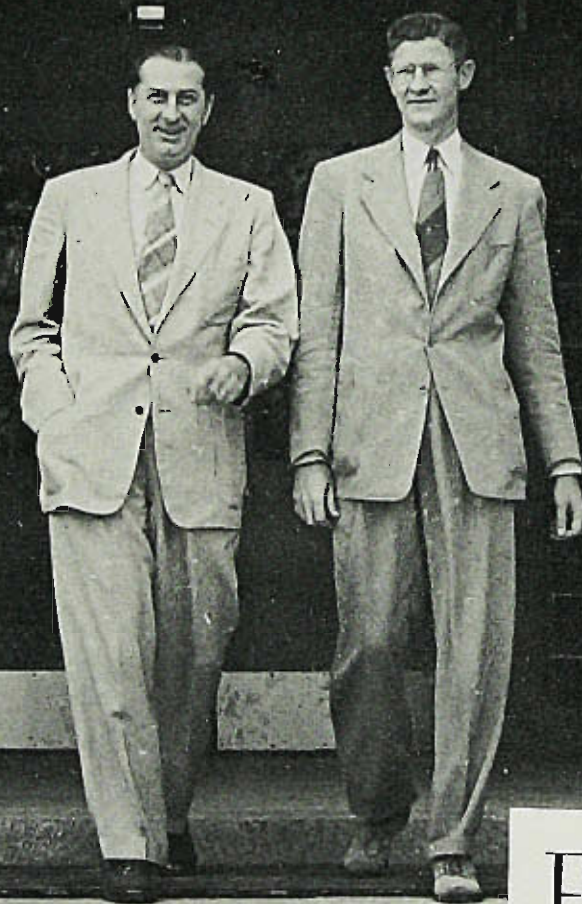

FACULTY

*Deans White and Haas leaving Hunziker Hall.*



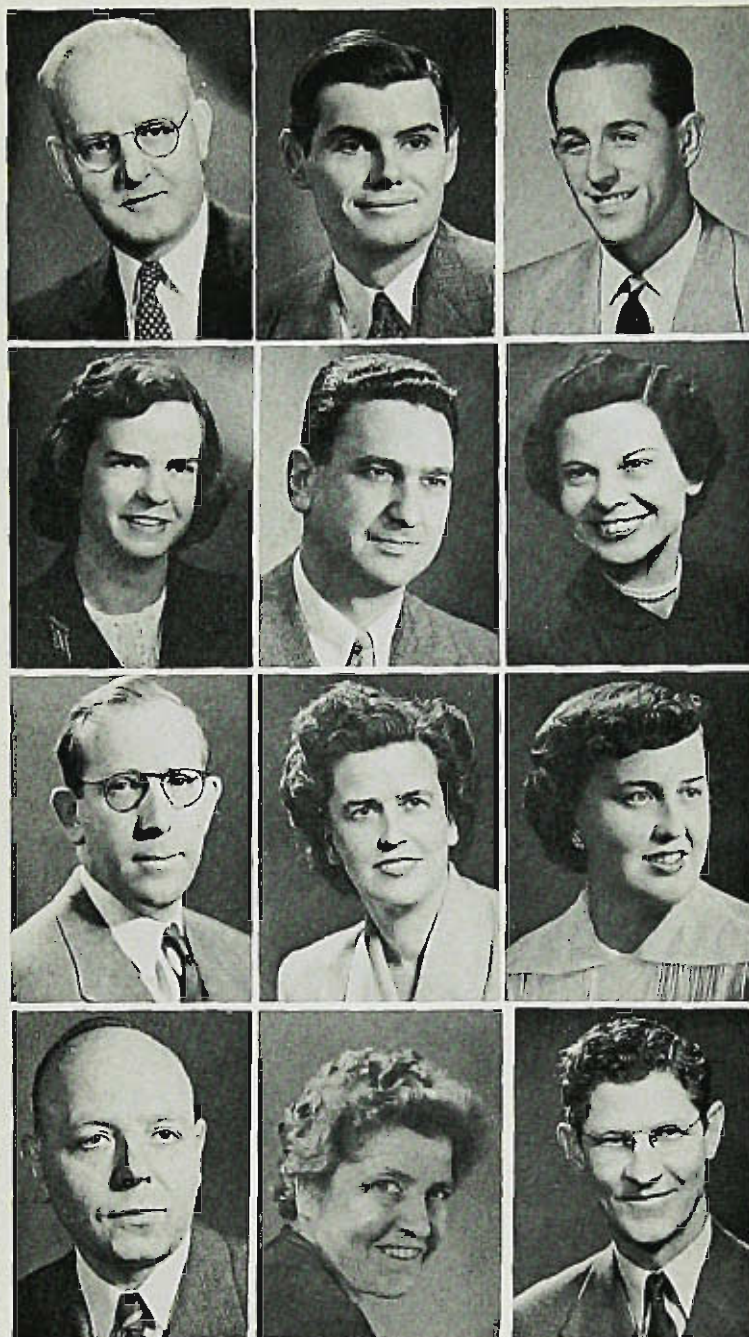

TUNIS BAKER Ph.D.  
Chairman, Mathematics  
and Science Department

WILLIAM A.  
BAUMGARTNER, M.A.  
Social Science and English

MARVIN L. BLAUSTEIN,  
M.S.  
Psychology

SALLY BURK B.A.  
Assistant Librarian

HERBERT L. CALIFANO,  
M.A.  
Mathematics and Science

OPAL H. DE LANCEY,  
M.C.S.  
Business Education

HERBERT L. ELLIS, M.A.  
Social Science

M. ARDELL ELWELL, M.A.  
English

JOAN R. FISCHER, M.A.  
Business Education

M. HERBERT FREEMAN,  
Ph.D.  
Chairman, Business  
Education Department

M. EMILY GREENAWAY,  
M.S.  
English

HOWARD L. HAAS, M.Ed.  
Chairman, Student Life

STANFORD  
HENDRICKSON, M.Ed.  
Business Education

JAMES HOUSTON, JR.,  
Ed.D.  
Education and Psychology

CHRISTIE F. JEFFRIES,  
M.A.  
Chairman, English  
Department

MARK KARP, Ph.D.  
English





MILDRED R. LEE, M.A.  
Physical Education

BENJAMIN MATELSON,  
M.A.  
Secretary Part-Time Division  
Social Science

GORDEN E. MATTHEWS,  
M.A.  
Mathematics

ALICE M. MEEKER, M.A.  
Chairman, Education  
Department

RALPH W. MILLER, O.D.  
English

RAYMOND W. MILLER,  
M.A.  
Social Science

HARRIETT MODEMANN,  
B.A.  
Assistant Librarian

LOUIS C. NANASSY, Ed.D.  
Business Education

ELIZABETH M. RINALDI,  
B.S., B.L.S.  
Assistant Librarian

EDITH R. SHANNON,  
Ph.D.  
Education and Geography

MARGUERITE B.  
TIFFANY, M.A.  
Fine and Industrial Arts

JULIETTE A. TRAINOR,  
B.A., Diplomee, Sorbonne  
Librarian

HEDWIG TREPKUS,  
R.N., M.A.  
Health Counselor

SAMUEL P. UNZICKER,  
Ph.D.  
Education

V. EUGENE VIVAN, M.A.  
Science and Mathematics

EARL L. WEIDNER, M.A.  
Music

KENNETH B. WHITE,  
Ed.D.  
Dean of Instruction

FRANK J. ZANFINO, B.S.  
Business Manager





'53

# Pioneer

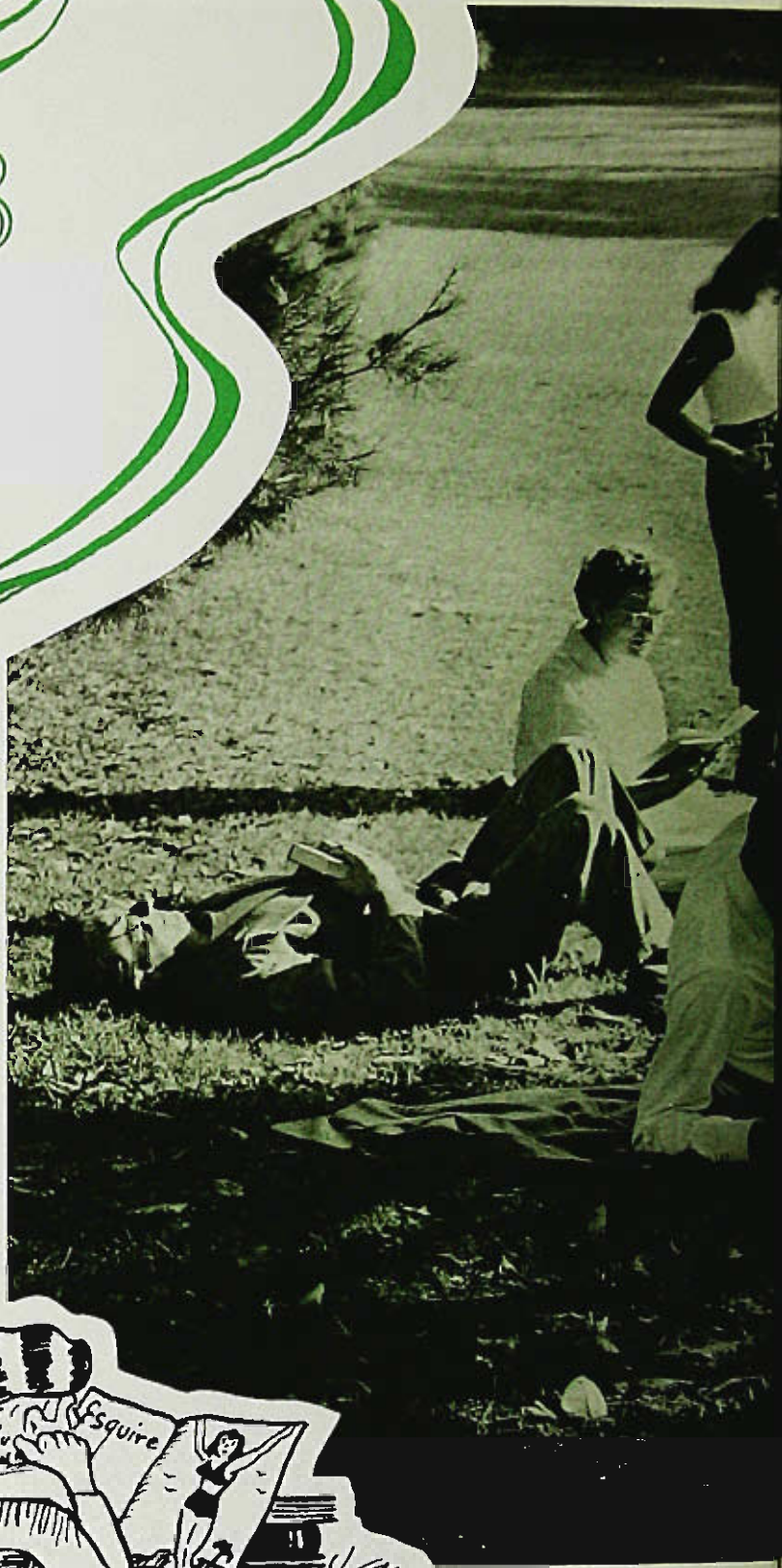





# *Seniors*



# A Casual



As our Pioneer wagon wheels roll on, we pause and look back at our adventure of the past four years.

In September '49 when we joined the ranks of the Pioneers, the spirit of State caught us in its tide of friendliness and sincerity. We labored in classes, absorbed the humor and gaiety of the traditional activities, and joined the spirit of adventure. We'll long remember the colorful and creative costumes worn at our Hallowe'en Dance.

As sophomores we welcomed the new Pioneers and prepared the court for the Campus Queen and her attendants.

In our third year many dreams were realized when we finally settled on our "new campus." Ping-pong . . . dancing . . . lounging in the Student-Union and on the spacious lawns . . . hectic rehearsals for





# Glance . . .

the All-College Revue . . . the socially and financially successful Junior Prom . . . units, projects, more units, and "THINK" . . . the long awaited practicum—all consumed our time and energy.

As we journeyed during our fourth year, we participated in many activities for the last time—Shaffer Play Days, "cultural" field trips, Arbor Day, and club activities. Remember the special events—practice teaching . . . Senior-Faculty Dinner . . . Senior Ball . . . Senior Show . . . Class Day . . . Senior Reception . . . Graduation Day?

The wagon wheels roll on, and as we scan the horizon, we see a new frontier. We go forth safe in the knowledge that we have been well prepared to meet the challenging situations in this, our chosen profession, teaching.





## JOSEPH BOYDELL

328 Hamilton Avenue, Paterson, New Jersey

*General Elementary*

President

"Joe" . . . class filibuster . . . staunch mind . . .  
"Old masters are what we need." . . . unrecognized  
dramatic talents . . . always ready to foster or  
further a controversy . . . "Finally, I have a chance  
to say something."

### SPECIAL HONORS

Who's Who Among Students in American Colleges  
and Universities 4.

### ACTIVITIES

A Cappella Choir 2, 4; Class President 4; Class  
Treasurer 3; Delta Omega Epsilon 3, 4; Masque and  
Masquers 3; Student Government Association 2, 3, 4;  
Student-Faculty Relations Committee 3; Pro Kons  
2, 3, President 3; Varsity Fencing 3, 4.

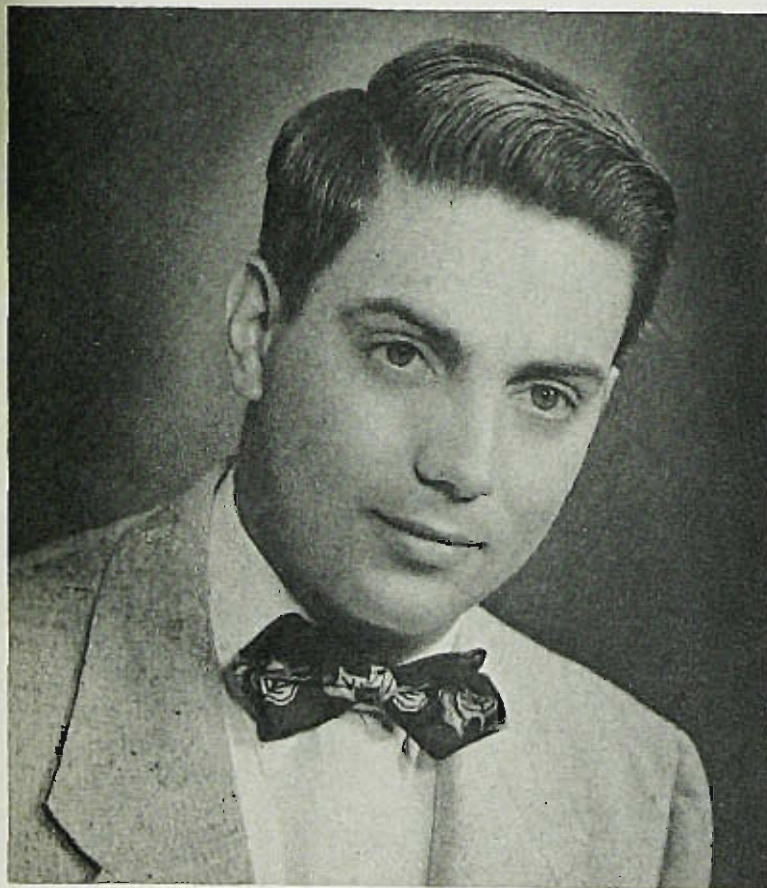
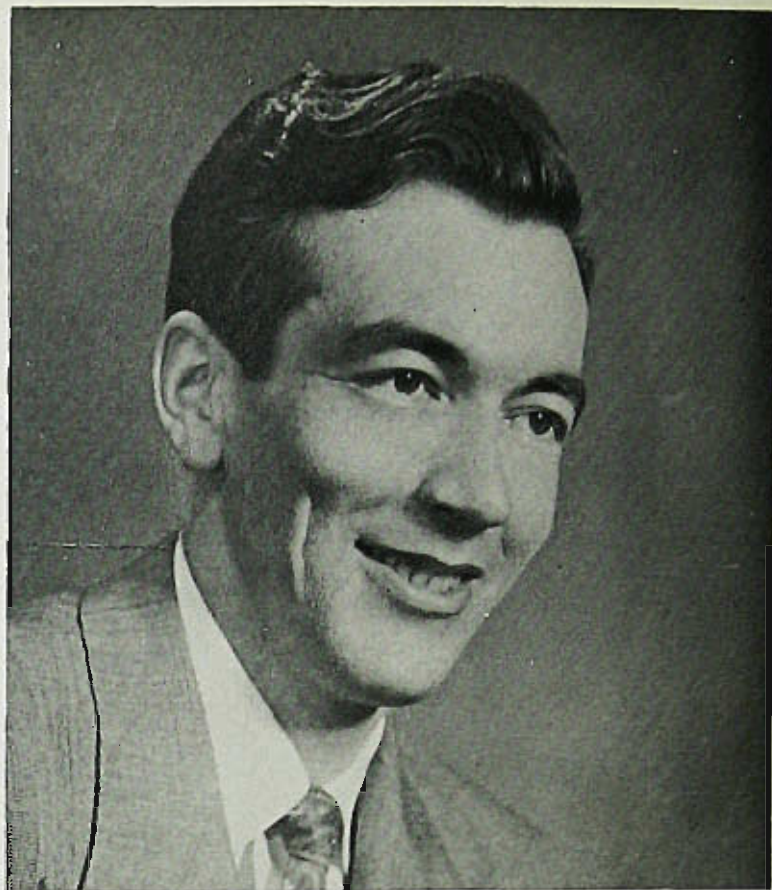

## ANTHONY F. MARTONE

87 Prospect Street, Passaic, New Jersey

*General Elementary*

Vice-President

"Buddy" . . . warm personality . . . congenial . . . a  
friend to all . . . tactful . . . finally realizes the high  
cost of living . . . Cathy—love of his life . . .  
"Let's keep the class together."

### ACTIVITIES

Transfer from New Paltz State Teachers College,  
New York; A Cappella Choir 2; *Beacon* 2; Class  
Vice-President 4; Future Teachers of America 4;  
Judo Club 4; Student Government Association 3.



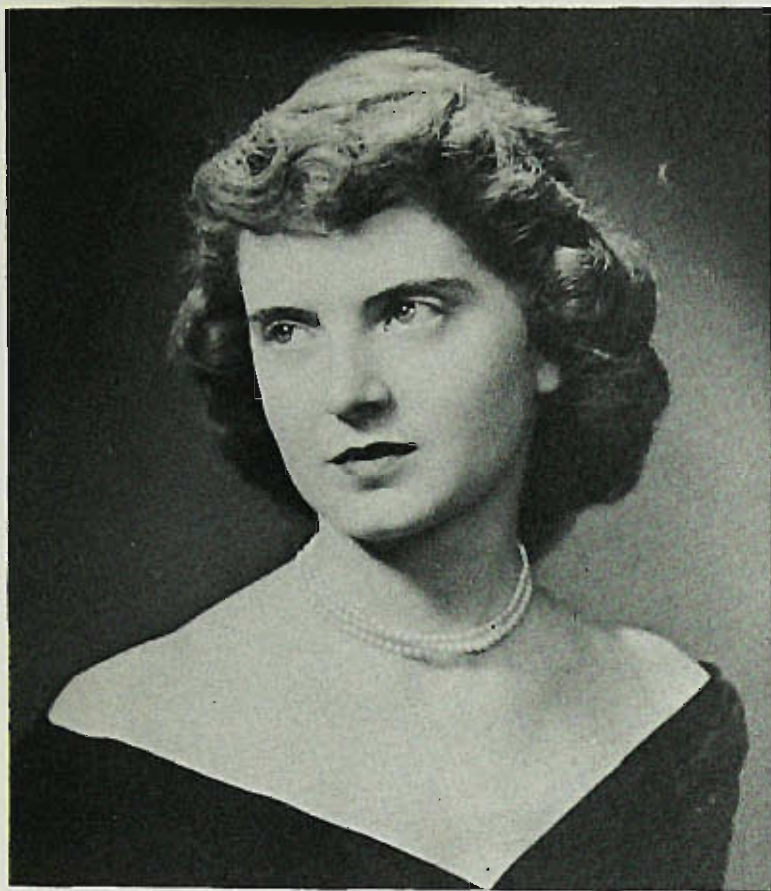

## CATHERINE KENNEDY

5 Madison Street, Paterson, New Jersey

*General Elementary*

Secretary

"Cathy" . . . freckles . . . "Little Ike" . . . G.E. redhead . . . witty tongue . . . fun-loving gal.

### ACTIVITIES

A Cappella Choir 1, 2, 3, 4; *Beacon* 1; Class Secretary 2, 3; Future Teachers of America 4; Madrigals 2, 3, 4; Masque and Masquers 2, 3, 4, Vice-President 4; Outdoor Education 2, 3; P and Q 1, 2; Student Government Association 2, 3, 4, Social Committee Chairman 3; State Square Set 3, 4; Swords Club 1, 2; Theta Delta Rho 1, 2, 3, 4, Corresponding Secretary 2, 3.

## MARTIN MEHL

234 18th Avenue, Paterson, New Jersey

*General Elementary*

Treasurer

"Buttercup" . . . serious worker . . . hieroglyphic script . . . "Dr. Mehl" . . . singing "Joe the Baker" . . . subtle sense of humor.

### ACTIVITIES

Transfer from Brooklyn College of Pharmacy, Brooklyn, New York; Class Treasurer 4.

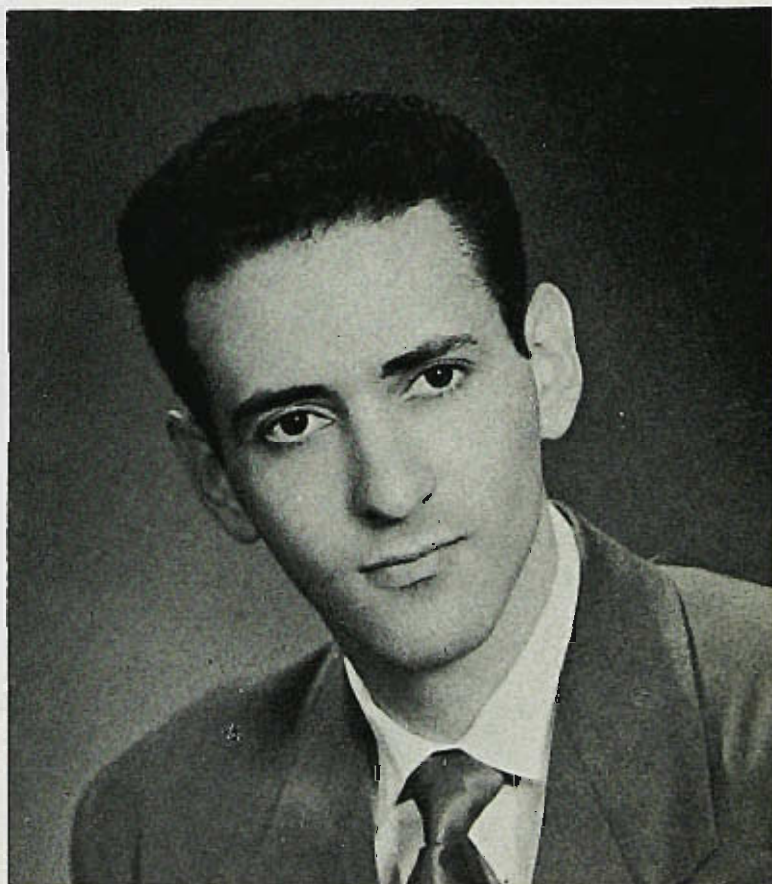



## GEORGE J. AMEER

55 Murray Avenue, Paterson 1, New Jersey

### *General Elementary*

Self-made musician . . . conscientious . . . ambitious  
. . . a capable leader . . . divergent interests . . .  
most likely to succeed . . . Oh, those jokes . . . orator.

### SPECIAL HONORS

Kappa Delta Pi, Zeta Alpha Chapter 3, 4; Who's  
Who Among Students in American Colleges and  
Universities 3.

### ACTIVITIES

A Cappella Choir 1, 2, 3, 4; Delta Omega Epsilon  
2, 3, 4; Judo Club 3; Male Octette 1; Outdoor  
Education Club 4; Science Club 2, 4; Student  
Government Association 2, 3, 4, President 3.



## VINCENT J. ANTONIUK

41 Lester Street, Wallington, New Jersey

### *General Elementary*

"Vince" . . . fencing enthusiast . . . quiet and  
serious . . . a sincere manner . . . deep rooted sense  
of humor . . . "This here and that there."

### ACTIVITIES

Geography Club 3, 4; Varsity Fencing 1, 2, 3, 4,  
Co-Captain 4.



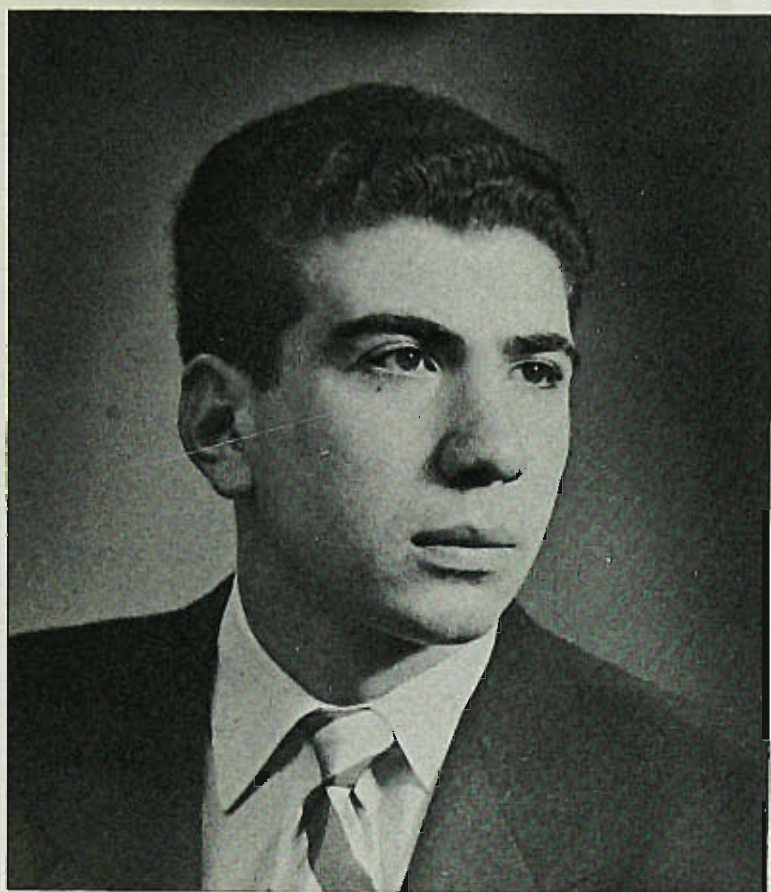

## CHARLES C. AQUINO

165 Lyon Street, Paterson, New Jersey

### *Business Education*

"Chuck" . . . at the B.V. by the shore . . . with  
"Mario" Thomas . . . "Fourth for a quartet?" . . .  
"Oh, those girls!" . . . brown eyes.

### SPECIAL HONORS

Pi Omega Pi, Beta Omega Chapter 4.

### ACTIVITIES

A Cappella Choir 1, 2, 4; Class Vice-President 3;  
Debits and Credits 2, 3, 4; Judo Club 3, 4, President  
4; Madrigals 4; Masque and Masquers 2, 3; Skull  
and Poniard 3, 4, Recording Secretary 4; Student  
Government Association 3.

## BETSY ARTHUR AUSTEN

112 Oak Ridge Road, Ramsey, New Jersey

### *Kindergarten—Primary*

"Mrs. Betsy" . . . quiet, reticent . . . steady, willing  
worker . . . a determined streak . . . the tailored type.

### ACTIVITIES

A Cappella Choir 1, 3, 4; Future Teachers of  
America 4; Women's Athletic Association 1, 2.

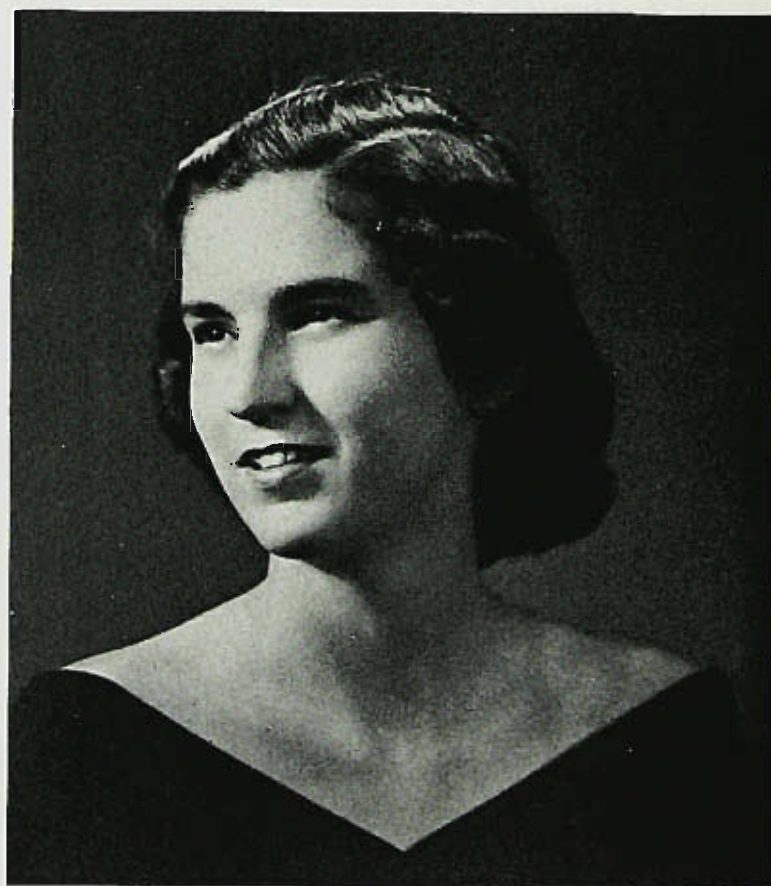



## ANNA MARIE BARBIERI

164 Fourth Avenue, Paterson, New Jersey

*General Elementary*

"Ann" . . . Mr. Weidner's girl Friday . . . drama enthusiast . . . "Hurrah, Yankees!" . . . strong minded individual . . . "Oh, brother."

### ACTIVITIES

A Cappella Choir 2, 3, 4; Future Teachers of America 4; Geography Club 3; Paleteers 2, 3, 4, Vice-President 3; Eastern Arts Association 2; Theta Delta Rho 3, 4.



## SARAH F. BELVERIO

394 Highland Avenue, Newark, New Jersey

*General Elementary*

"Sar" . . . fashionplate . . . neat to the pin, her father is a tailor . . . impish . . . bubbling energy . . . tiny in stature, mighty in character . . . always with Phyllis, Marie, and Lois . . . "Anybody see Anthony?"

### ACTIVITIES

Future Teachers of America 4; Paleteers 1, 2, 3, 4; Pioneer 4.



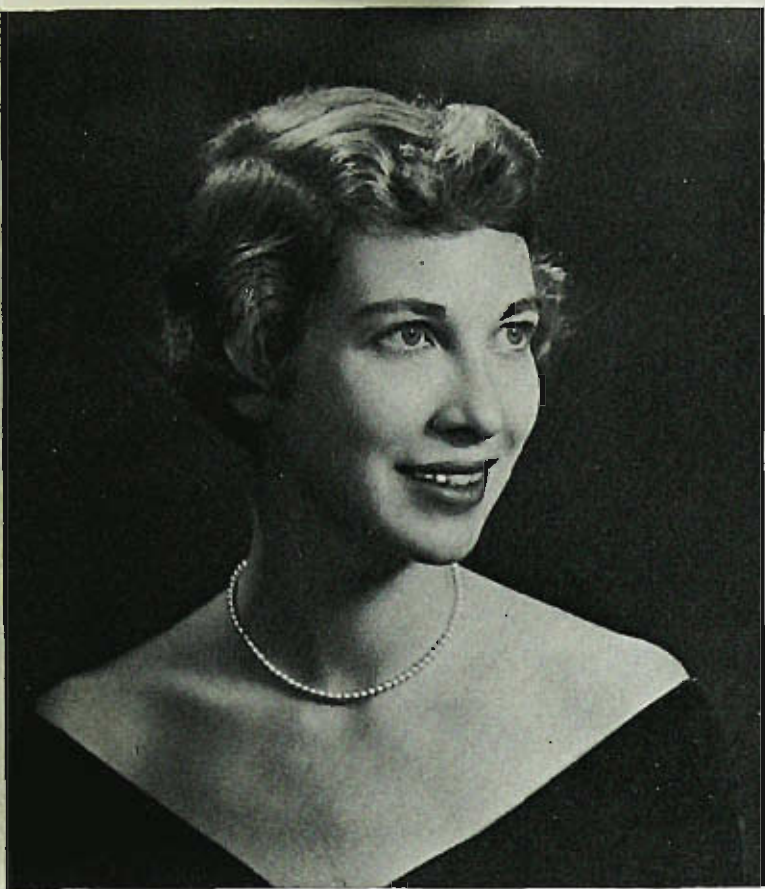

## PHOEBE ANN BIRCH

351 Grove Street, Oradell, New Jersey

*General Elementary*

A perfect blend of a brilliant and effervescent spirit . . . aesthetic charm . . . dynamic conversationalist "Time for another cigarette!" . . . nonchalant . . . "Spin another Dixieland platter."

### SPECIAL HONORS

American Anthology of College Poetry 3; Who's Who In American Colleges and Universities 4.

### ACTIVITIES

A Cappella Choir 2, 3, 4; *Pioneer* 4, Business Manager; Prokons 2; Student Government Association 3, 4.

## ESTHER ELIZABETH BRADLEY

355 Meadowbrook Avenue, Ridgewood, New Jersey

*Kindergarten—Primary*

"Es" . . . easy-going, nonchalant . . . "Canasta, anybody?" . . . athletic type.

### ACTIVITIES

A Cappella Choir 4; Paleteers 4; Theta Delta Rho 2; Women's Athletic Association 1, 2.

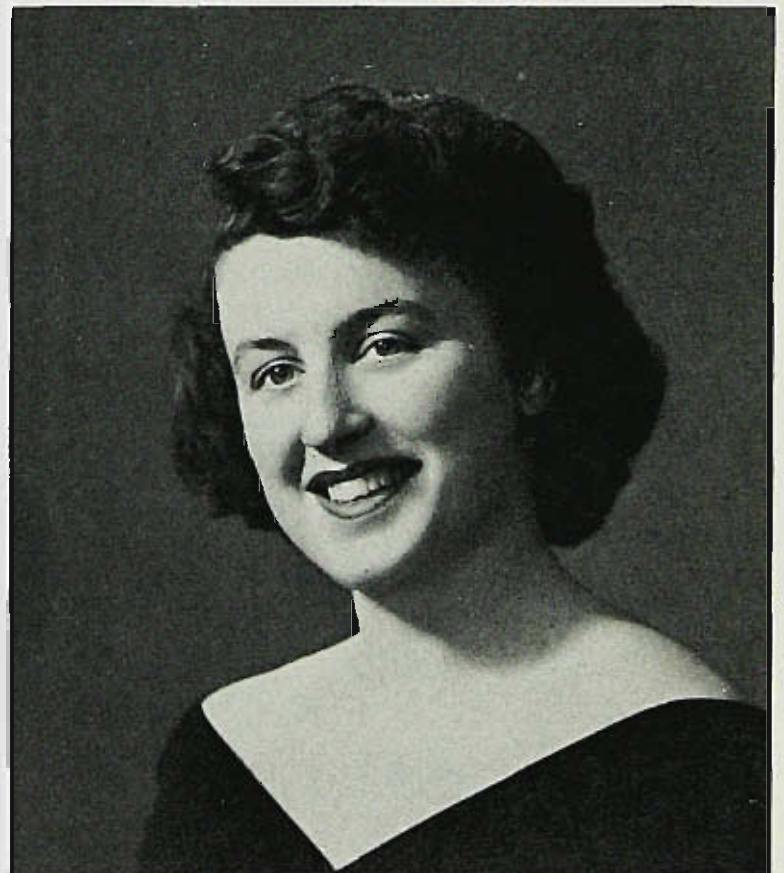



## HELENE MARIE BRAGA

89 Graham Avenue, Paterson, New Jersey

*General Elementary*

"Helen" . . . part of the gang . . . constantly looking for Marian . . . endless talker . . . "Per piacere!"

### ACTIVITIES

A Cappella Choir 1, 2, 4; Future Teachers of America 3, 4; Theta Delta Rho 3, 4.



## MARJORIE BANKS BROMAN

217 Oakwood Avenue, Bogota, New Jersey

*General Elementary*

"Marge" . . . always on the go . . . full of pep . . . impulsive . . . the executive type . . . persevering worker . . . school spirit personified . . . an engaged girl.

### SPECIAL HONORS

*Beacon* Silver Key; *Beacon* Gold Key; Who's Who Among Students In American Colleges and Universities 3.

### ACTIVITIES

*Beacon* 1, 2, 3, 4, Feature Editor 2, Editor-in-Chief 3, Senior Advisor 4, Columbia Scholastic Press Association, New Jersey Regional Secretary 3; Future Teachers of America 4; Gamma Phi Lambda 1, 2, 3, 4, President 3; Masque and Masquers 1, 2, 3; *Pioneer* 4, Literary Editor; State Square Set 3, 4; Student Government Association 2, 3, 4; Women's Athletic Association 1, 2, Historian 2.







## ELIZABETH ANN BUGGI

865 West Park Avenue, Long Beach, L. I., N. Y.

*Kindergarten—Primary*

"Bette" . . . "Quizzin' Liz" . . . stately stature . . . beautiful clothes . . . always a lady . . . classical pianist . . . quiet and reserved.

### SPECIAL HONORS

*Beacon* Silver Key, *Beacon* Gold Key.

### ACTIVITIES

A Cappella 1; *Beacon* 1, 2, 3, 4; Masque and Masquers 1, 2; P and Q 1, 2; Student Government Association 1; Women's Athletic Association 1, 4; Zeta Kappa Chi 1, 2, 3, 4.

## FLORENCE E. BURGI

308 LaSalle Avenue, Hasbrouck Heights, New Jersey

*General Elementary*

"Bunnie" . . . bubbling energy . . . sports enthusiast . . . Dixieland . . . flair for art . . . found in the Student-Union during her spare time . . . "Do we have time for breakfast?"

### ACTIVITIES

Transfer from Green Mountain Junior College, Vermont; A Cappella Choir 2, 3, 4; *Pioneer* 4; Pro Kons 2, 3, President 2; Student Government Association 2, 3; Women's Athletic Association 2, 3, 4.

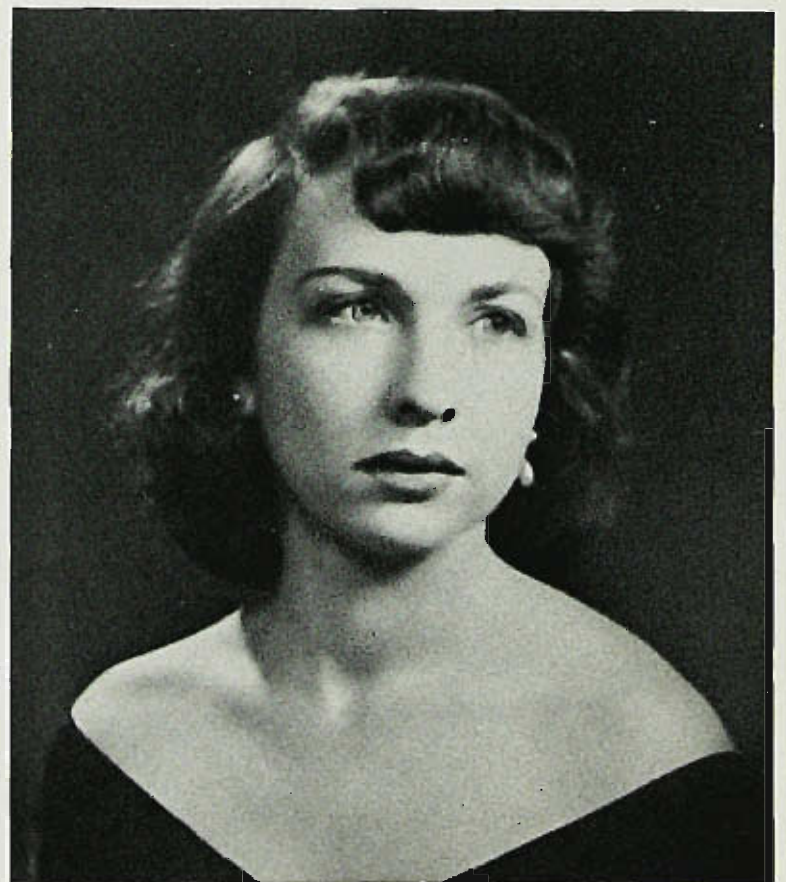



## BETTY ANN MASON CALDWELL

11 Bellegrove Drive, Upper Montclair, New Jersey

*Kindergarten—Primary*

Attractive . . . sweet disposition . . . quiet . . . that twinkle in her eye . . . happily domesticated.

### ACTIVITIES

Transfer from Stratford Junior College, Danville, Virginia; A Cappella Choir 4; Paleteers 4; Zeta Kappa Chi 4.

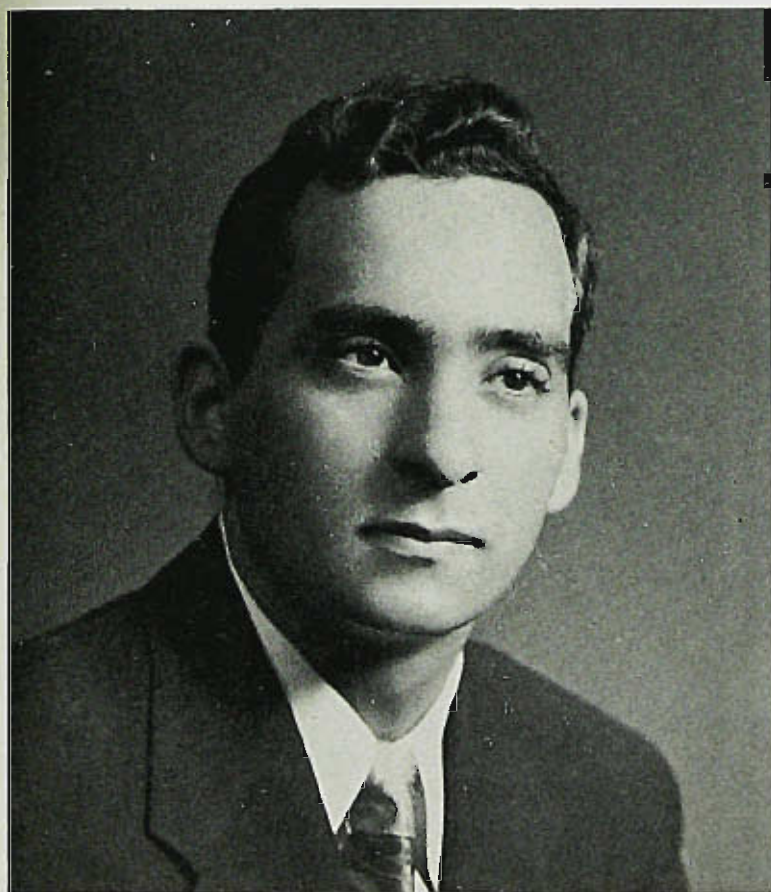

## PATRICK LAWRENCE CANONICO

60 East Prospect Avenue, Waldwick, New Jersey

*General Elementary*

"Pat" . . . shy and blushing . . . plays the devil's fiddle . . . good-natured . . . hard worker.

### ACTIVITIES

A Cappella Choir 2, 3, 4; Delta Omega Epsilon 3, 4; Geography Club 3, 4; Science Club 3; Varsity Fencing 3, 4.



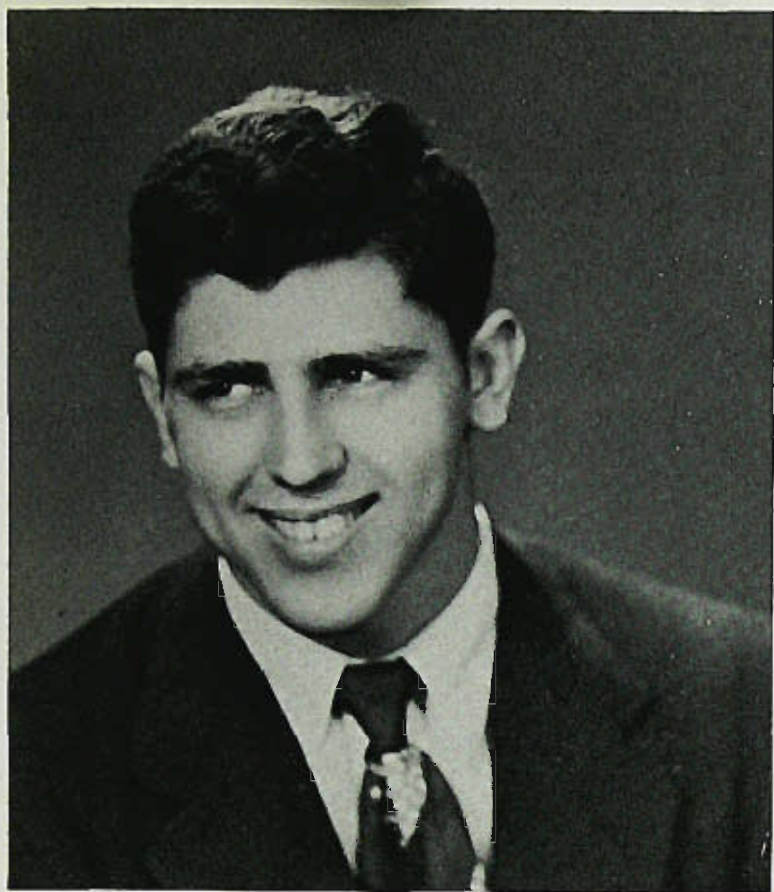

## SALVATORE P. CASCIO

49 West Homestead Avenue, Palisades Park, N. J.

### *General Elementary*

"Sal" . . . "Mr. Physique" . . . music lover . . . deep interest in geography . . . "Miss Tiffany, that's a sharp dress" . . . good natured . . . always ready to harmonize.

### ACTIVITIES

A Cappella 1, 2, 3, 4; Geography Club 1, 2, 3, 4, Vice-President 4; Madrigals 4; Male Octette 1; Science Club 1, 2, 3, 4; Skull and Poinard 4; State Square Set 3, 4; Judo Club 3.

## MYRA CASEY

5 Lincoln Avenue, East Paterson, New Jersey

### *General Elementary*

"I'm starved." . . . loves jewelry . . . loving mother to her Black Mollies and Guppies . . . "How come?"

### ACTIVITIES

Beacon 3, 4; Future Teachers of America 4; Paleteers 1; Science Club 1, 2; Student Government Association 2, 3, Eligibility Chairman 3; Women's Athletic Association 1, 2.

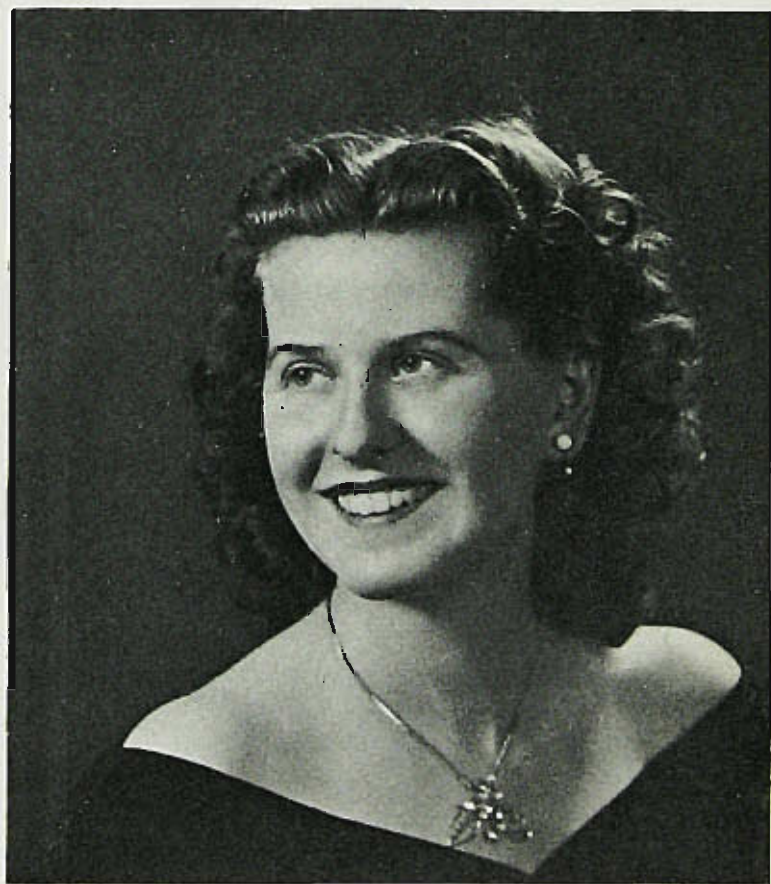



## VIRGINIA ADELAIDE CAVALLUZZO

890 Madison Avenue. Paterson 3, New Jersey

### *General Elementary*

"Ginny" . . . loyal and sincere friend . . . fond of camp fire . . . sports enthusiast . . . Miss Tiffany's first hand assistant . . . endless activities . . . always on the go . . . "Not enough time in the day" . . . "Know where I can find—?"

### SPECIAL HONORS

Paleteers' Pin.

### ACTIVITIES

De La Salle 2, 3, 4; Human Relations 2, 3, 4, Secretary-Treasurer 3; Paleteers 1, 2, 3, 4, President 2, Historian 3, 4, Eastern Arts Association 2, 3, 4; *Pioneer* 4, Associate Editor; Student Government Association 2, 3; Theta Delta Rho 2, 3, 4, Recording Secretary 3, 4; Women's Athletic Association 1, 2, 3, 4, Secretary 2, President 3.



## JOHN D. CECCHINO

31 MacArthur Avenue, Garfield, New Jersey

### *General Elementary*

A man with something to say . . . favorite sport—arguing with George . . . "Have you seen this picture of Johnny?" . . . driving expert . . . "Mr. Senator."

### SPECIAL HONORS

Kappa Delta Pi, Zeta Alpha Chapter 3, 4; Who's Who Among Students In American Colleges and Universities 4.

### ACTIVITIES

*Beacon* 2, 3; Class President 1; Skull and Poniard 1, 2, 3, 4; Student Co-Operative Corporation 2, 3, 4, President 4, Vice-President 3; Student Government Association 1, 2, 3, 4, Student-Faculty Relations Committee 2.

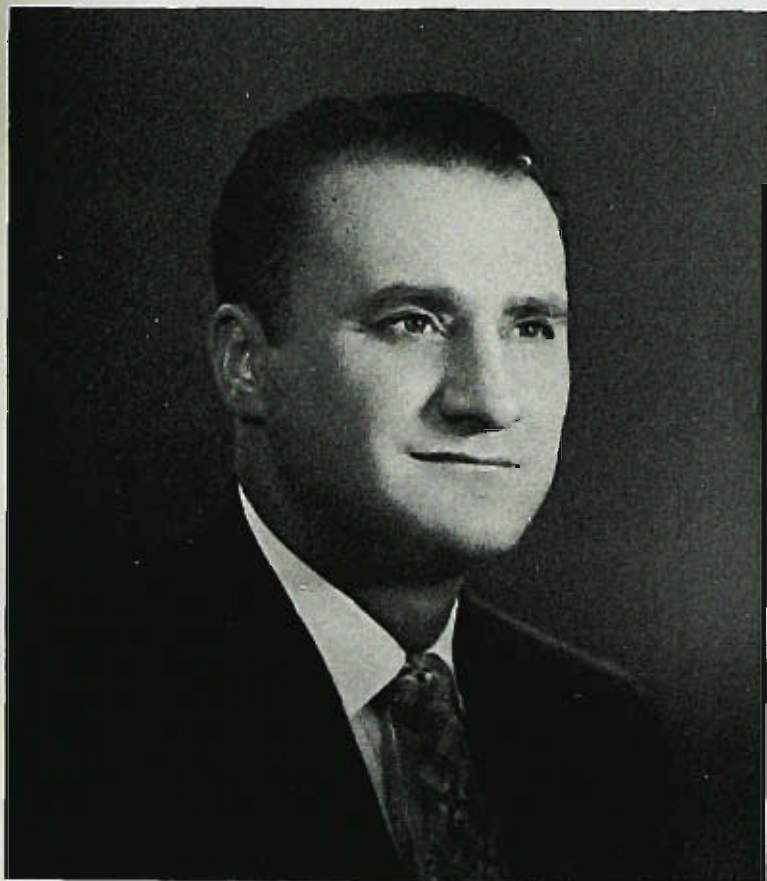



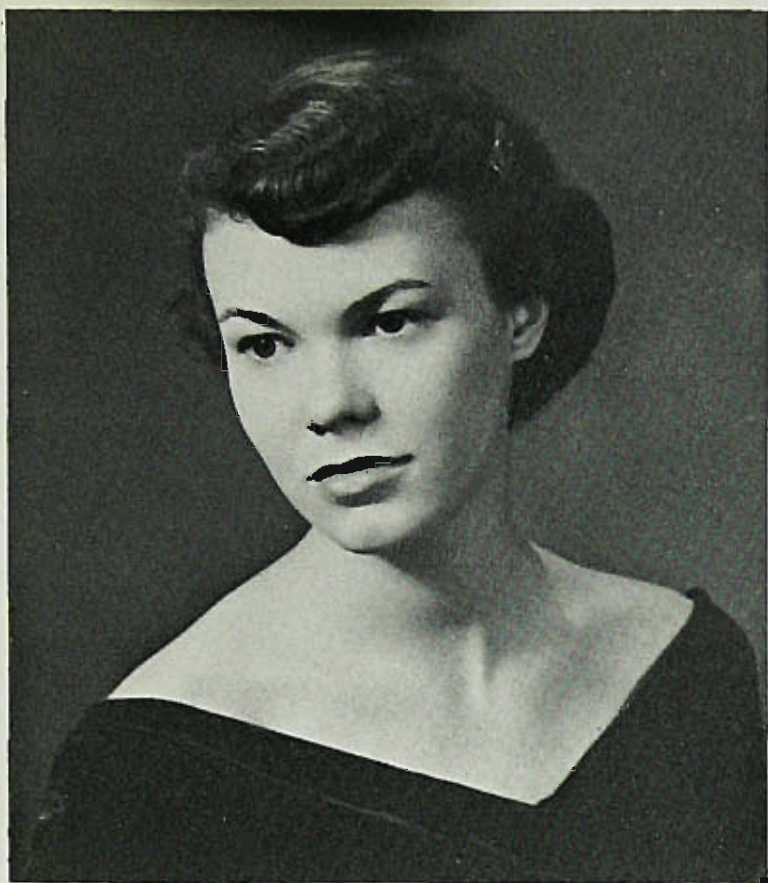

## LOIS EVELYN COOKE

38-57 Van Duren Avenue, Fair Lawn, New Jersey

*Kindergarten—Primary*

"Lo" . . . willowy . . . sociable . . . peaceful tranquility . . . that band-box look . . . "Everybody's getting married but me!" . . . "the streak"—blonde, that is . . . a future with Dick . . . "Oh, how terrible."

### ACTIVITIES

A Cappella Choir 1, 2, 3, 4; *Beacon* 1; Cheerleader 1; Future Teachers of America 4; Masque and Masquers 1, 2; P and Q Club 1, 2, Vice-President 2; Paleteers 4; Women's Athletic Association 1; Zeta Kappa Chi 1, 2, 3, 4, Secretary 2.

## DIANE DORIS D'AGOSTINO

7 Oregon Street, Clifton, New Jersey

*Kindergarten—Primary*

"Di" . . . witty . . . enthusiastic in all her endeavors . . . carefree . . . gay . . . piquant attractiveness . . . K.P.'s favorite songstress . . . "He's just my Bill." . . . "Where's Lois?" . . . always defending Clifton.

### ACTIVITIES

*Beacon* 1; Future Teachers of America 4; Masque and Masquers 1; P and Q Club 1, 2, President 2; Paleteers 4; Student Government Association 2; Women's Athletic Association 1; Zeta Kappa Chi 2, 3, 4.

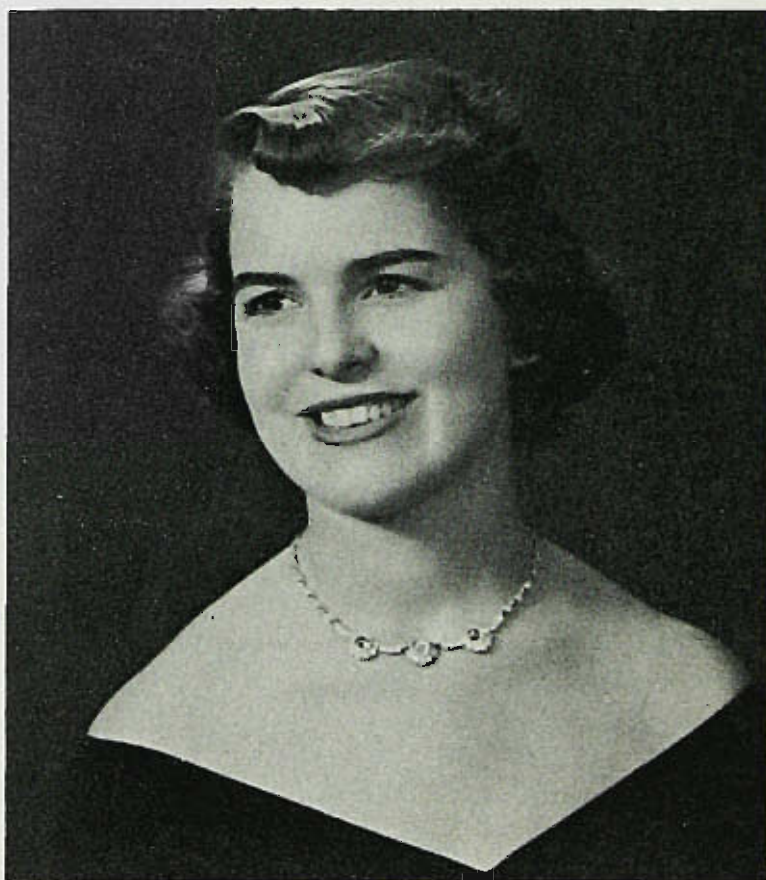



## MARIE DE GRADO

115 Highland Street, Paterson, New Jersey

*General Elementary*

"Marie" . . . fascinating earrings . . . those numerous driving permits . . . ceramics . . . that beautiful Hudson . . . "I'm so unathletic."

### ACTIVITIES

Future Teachers of America 1; Paleteers 1, 2, 3, 4, Vice-President 2, Eastern Arts Association 2.

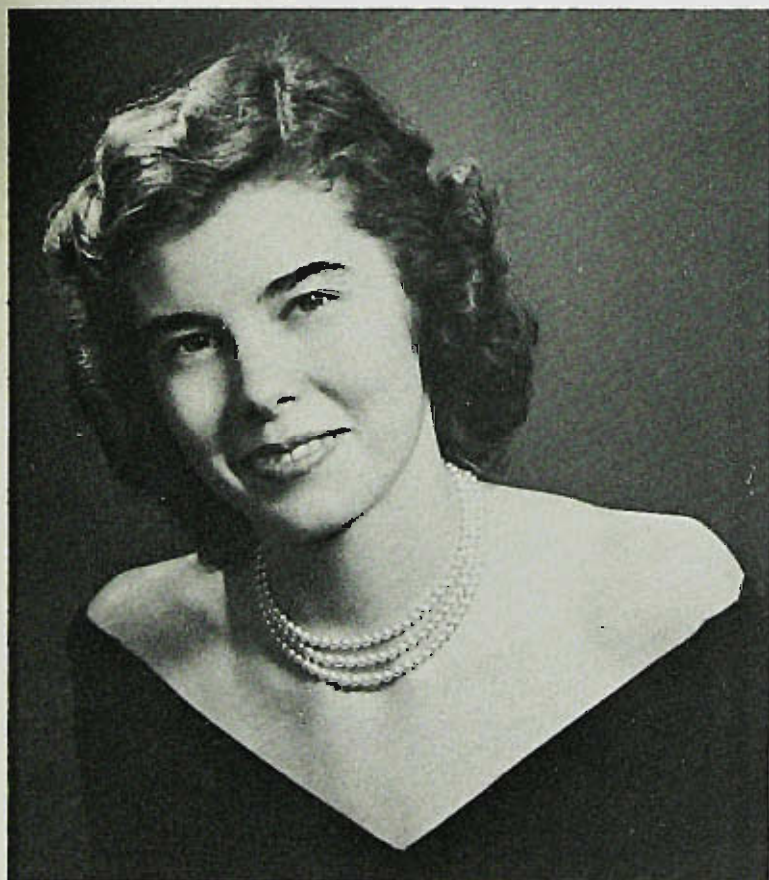

## HELEN ANNE DEMAREST

534 Prospect Avenue, Oradell, New Jersey

*Kindergarten—Primary*

"Helen" . . . quiet and reserved manner . . . calm and gentle . . . a friendly smile for everyone . . . studious . . . summer school alumna.

### ACTIVITIES

Transfer from King's College, Delaware.



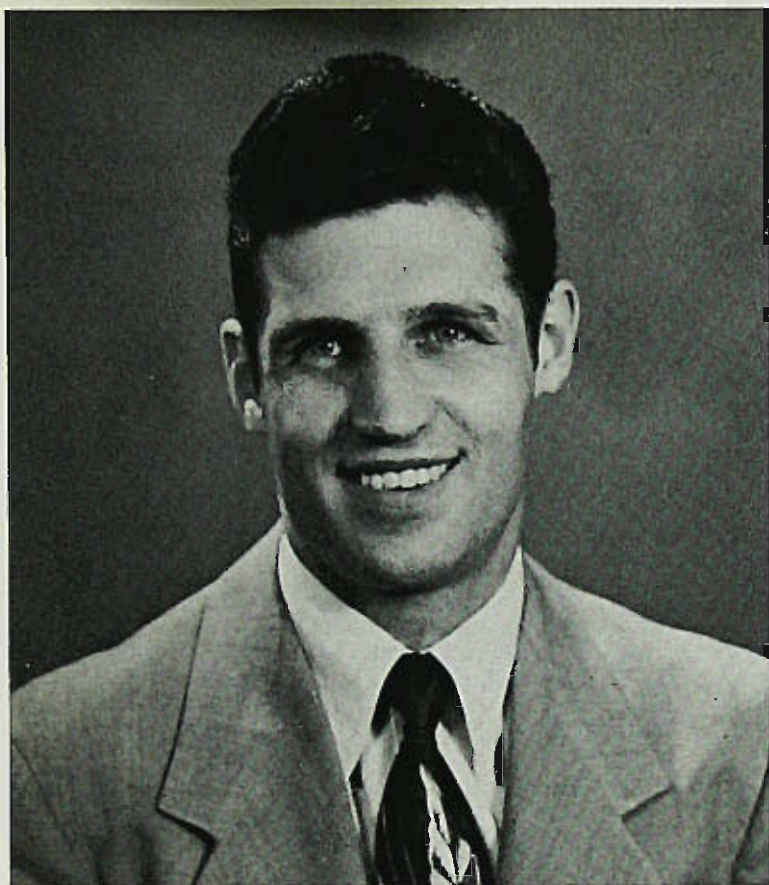

## WILLIAM DOERWALD

Veteran's Housing, McLean Blvd., Paterson, N. J.

### *General Elementary*

"Bill" . . . "Well, now—" . . . son Gregory and daughter Betty . . . "Did I ever tell you about the time—" . . . inexhaustible fund of jokes . . . sea stories . . . amateur photographer.

### ACTIVITIES

Masque and Masquers 1, 2, 3, 4, President 3; State Square Set 4; Student Government Association 3; Wightman Debating Society 3, 4, Vice-President 4.

## MARIE ELLSWORTH

81 Lakeside Avenue, Pompton Lakes, New Jersey

### *Kindergarten—Primary*

"Marie" . . . canasta conscious . . . calm attitude . . . happy, free disposition . . . agreeable to all.

### ACTIVITIES

A Cappella Choir 3, 4; Paleteers 4; Zeta Kappa Chi 4; Women's Athletic Association 1, 2.

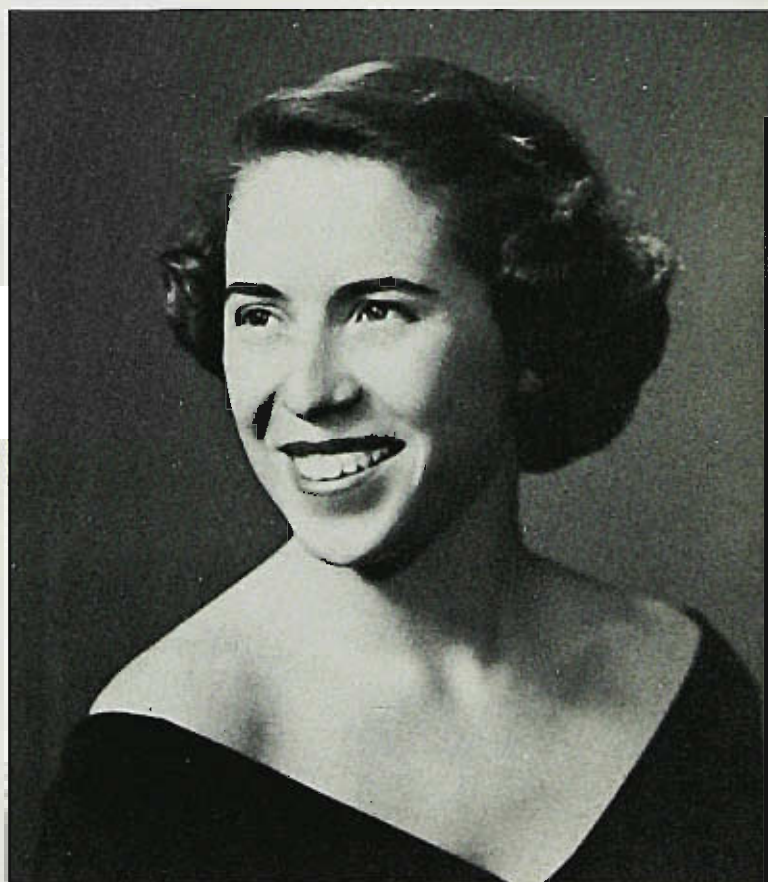



## JOYCE ESLINGER

120 Merselis Avenue, Clifton, New Jersey

*General Elementary*

"Joy" . . . an organizer . . . serene . . . friendly . . . "Miss Executive" . . . never ruffled . . . persevering.

### SPECIAL HONORS

Who's Who Among Students In American Colleges and Universities 4.

### ACTIVITIES

A Cappella Choir 1, 2, 3, 4; Masque and Masquers 2, 3, 4; Paleteers 1; Student Government Association 2, 3, 4, Assembly Committee Chairman 3, Student-Faculty Relations Committee 2, Vice-President 4; Swords Club 1; Theta Delta Rho 2, 3, 4, Historian 3, President 4.

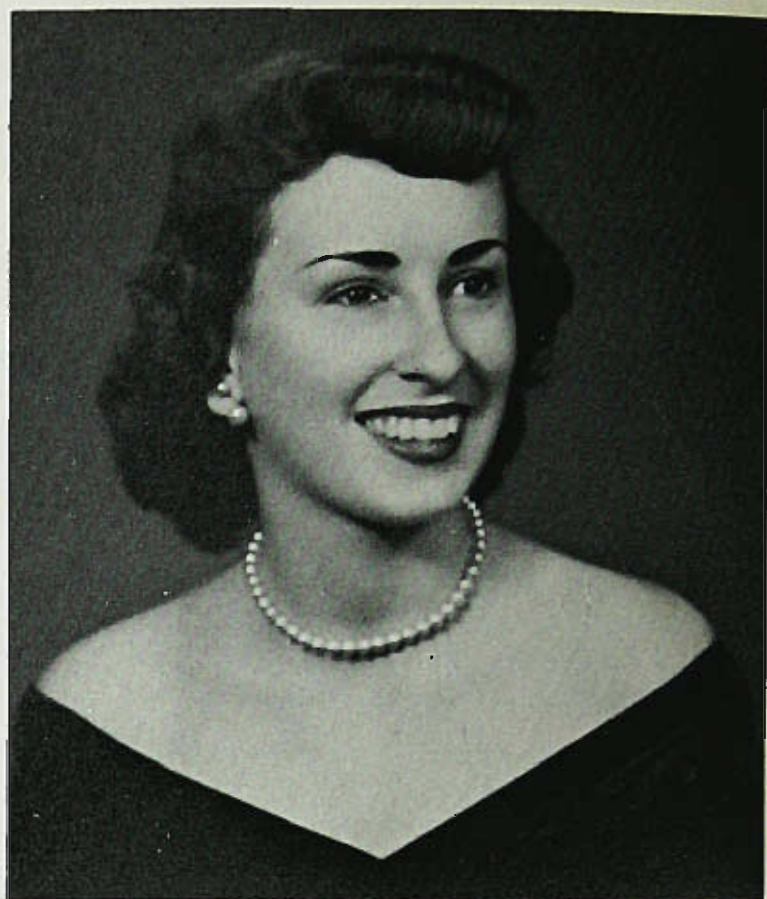

## PATRICIA EWERT

328 Lacey Drive, New Milford, New Jersey

*Kindergarten—Primary*

"Pat" . . . serene . . . reserved . . . domestic . . . usually with Cathy.

### ACTIVITIES

Transfer from Eastern New Mexico University; A Cappella Choir 2, 3, 4; Madrigals 3; Pro Kons 2.





## MARIE DE NICOLA FIORELLA

243 Temple Street, Paterson, New Jersey

*Kindergarten—Primary*

"Bunny" . . . determination is without equal . . .  
lovely baby Charlene . . . those stunning sweaters.

### ACTIVITIES

A Cappella Choir 4; Women's Athletic Association  
1, 2.

## CONCETTA MARINO FLEMING

86 Hudson Street, Hackensack, New Jersey

*General Elementary*

"Coochie" . . . argumentative . . . "Don't tell me!" . . .  
vibrant personality . . . strong convictions . . . a  
sophomore bride.

### ACTIVITIES

Zeta Kappa Chi 3.

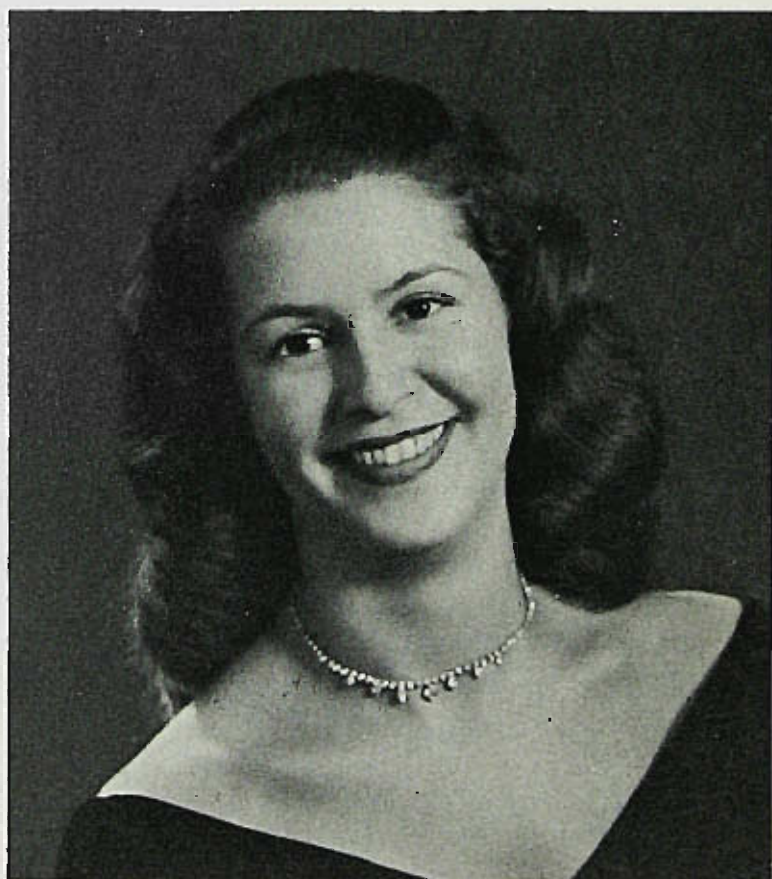



## LEONARD FREILICH

413 East 28th Street, Paterson, New Jersey

*General Elementary*

"Lenny" . . . ready wit . . . coke . . . fast break on a basketball court . . . drives a P. S. T. C. taxi . . . blushes readily.

### ACTIVITIES

Geography Club 3; Phi Sigma Tau 2; Varsity Basketball 3, 4.

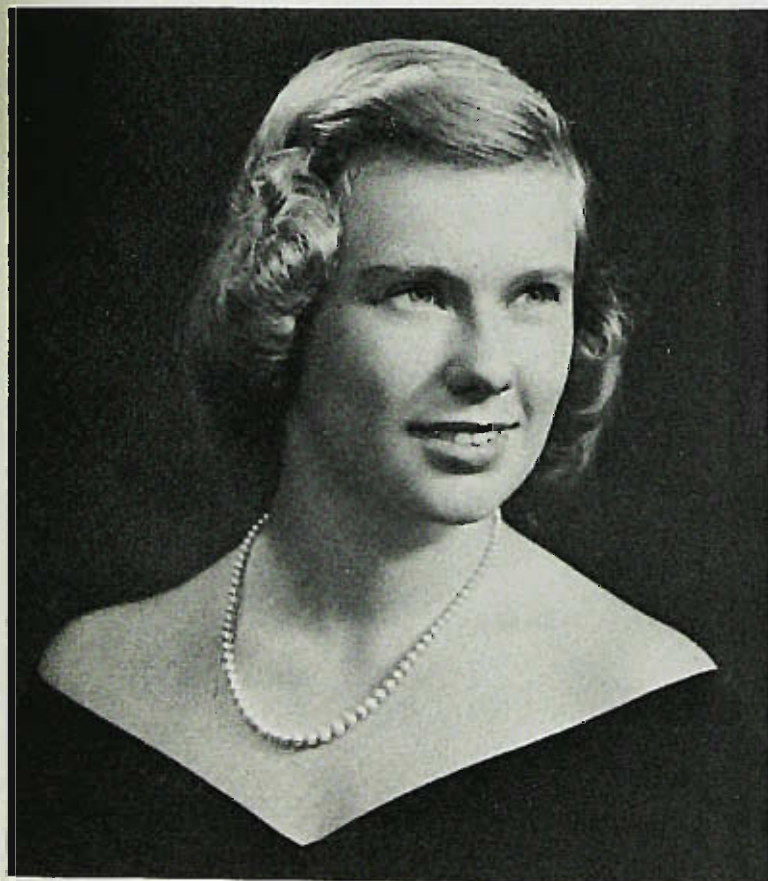
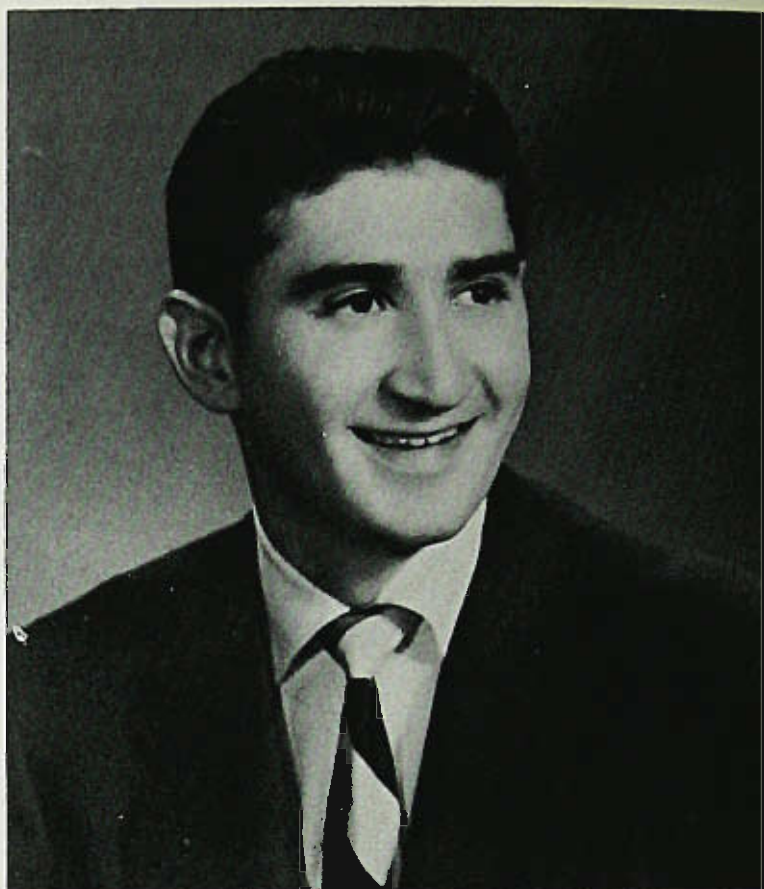

## ARLENE RUTH FREY

536 West Broadway, Haledon, New Jersey

*General Elementary*

Quiet, reserved manner . . . devilish twinkle in her eye . . . conscientious . . . subtle humor . . . most likely to succeed.

### SPECIAL HONORS

Kappa Delta Pi, Zeta Alpha Chapter 3, 4; Paleteer's Pin 3.

### ACTIVITIES

Human Relations Club 2; P and Q Club 1; Paleteers 2, 3, 4, Secretary-Treasurer 3, Vice-President 4; Zeta Kappa Chi 2, 3, 4.





## DOROTHEA FURMAN

11 McKenzie Avenue, East Rutherford, New Jersey

### *Business Education*

"Dot" . . . striking blonde . . . quiet . . . "Well!"  
 "That's just too bad" . . . unassuming manner.

### SPECIAL HONORS

Pi Omega Pi, Beta Omega Chapter 4.

### ACTIVITIES

Debits and Credits 1, 2, 3, 4; *Pioneer* 4; Women's  
 Athletic Association 1.

## ANGELO P. GIFOLI

573 Central Avenue, Newark, New Jersey

### *General Elementary*

"Ang" . . . musical talent . . . always ready to  
 help . . . not easily excited . . . even temperament  
 . . . "Take it easy."

### ACTIVITIES

Transfer from State Teachers College, Newark, New  
 Jersey.

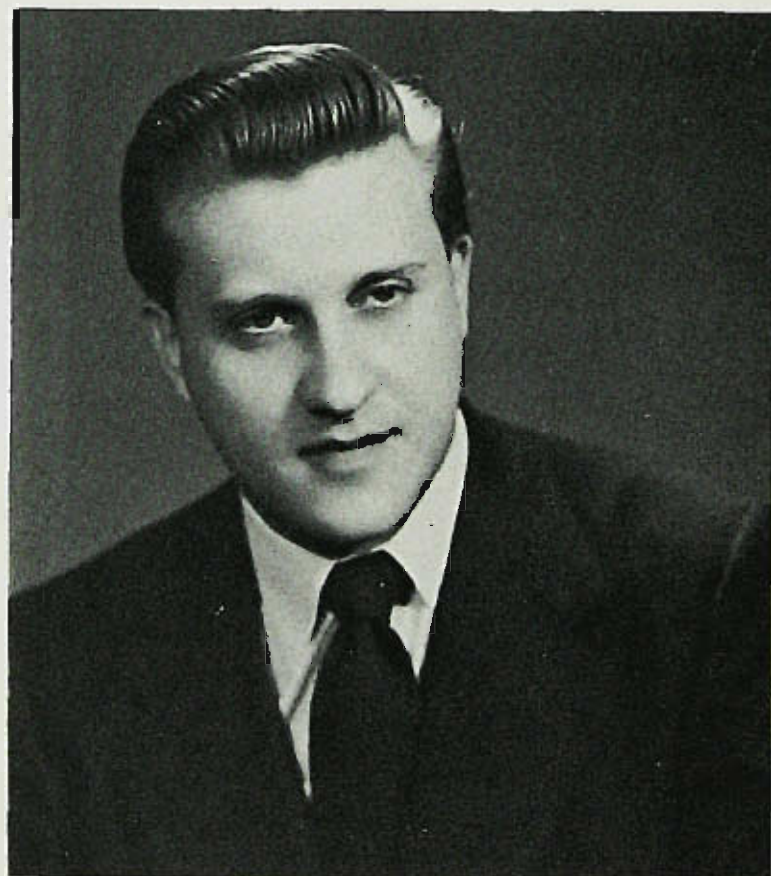



## EMILIE MARIE GLOEKLER

65 North Maple Avenue, Ridgewood, New Jersey

### *Business Education*

"Gleck" . . . always on the go . . . dance enthusiast . . . seen with "Lovey" . . . "He's not going to worry me."

### SPECIAL HONORS

Pi Omega Pi, Beta Omega Chapter 4, Corresponding Secretary 4.

### ACTIVITIES

A Cappella Choir 1, 2; Debits and Credits Club 1, 2, 3, 4; Eastern Business Teachers Association 4; Masque and Masquers 1, 2; New Jersey Business Education Association 4; Theta Delta Rho 1, 2, 3, 4, Historian 2, President 3; United Business Education Association 4.

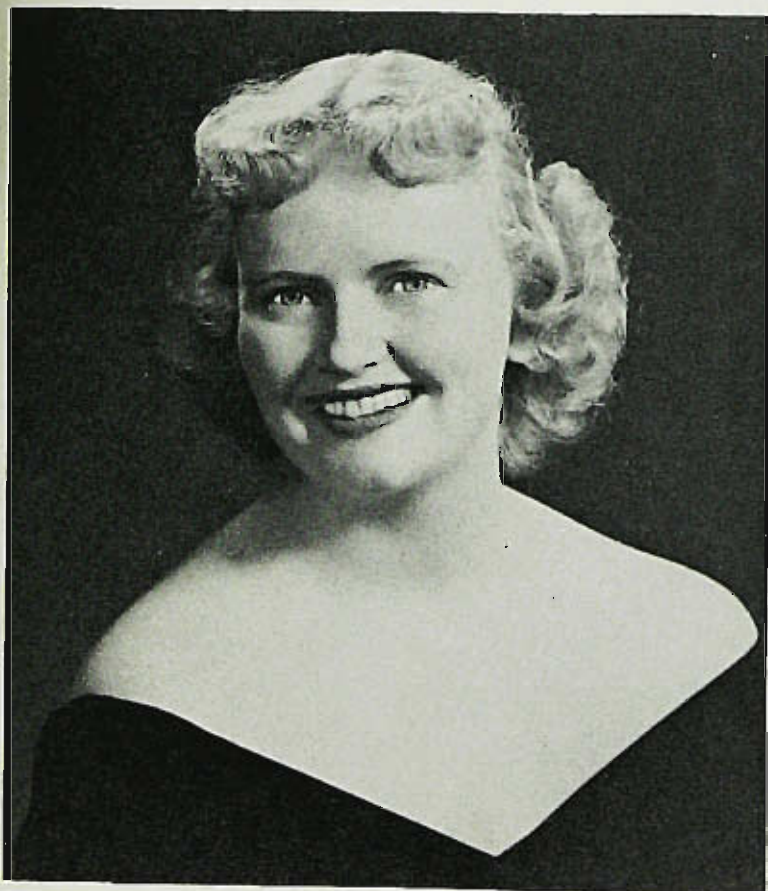

## EVELYN B. GOOSS

314 Fairfield Avenue, Ridgewood, New Jersey

### *Kindergarten—Primary*

"Ev" . . . exuberant personality . . . modest . . . jolly nature masked by a quiet exterior . . . sedulous worker.

### ACTIVITIES

A Cappella Choir 1; Future Teachers of America 4; Theta Delta Rho 1, 2, 3, 4, Vice-President 3, 4; Women's Athletic Association 1.





## SHIRLEY FEFFER GORDON

698 East 28th Street, Paterson, New Jersey

*Kindergarten—Primary*

"Have you seen the baby?" . . . one blueberry muffin  
 . . . cheerful smile . . . intelligent conversationalist  
 . . . capable leader . . . ready wit . . . "Am I late?"

## MURRAY GREENBAUM

92 Carroll Street, Paterson 1, New Jersey

*Business Education*

Murray . . . easy to get along with . . . a pleasing  
 smile for everyone . . . a diligent worker with a  
 bright future.

### ACTIVITIES

Debits and Credits Club 4; Eastern Business Teachers  
 Association 4; New Jersey Business Education Asso-  
 ciation 4; United Business Education 4.

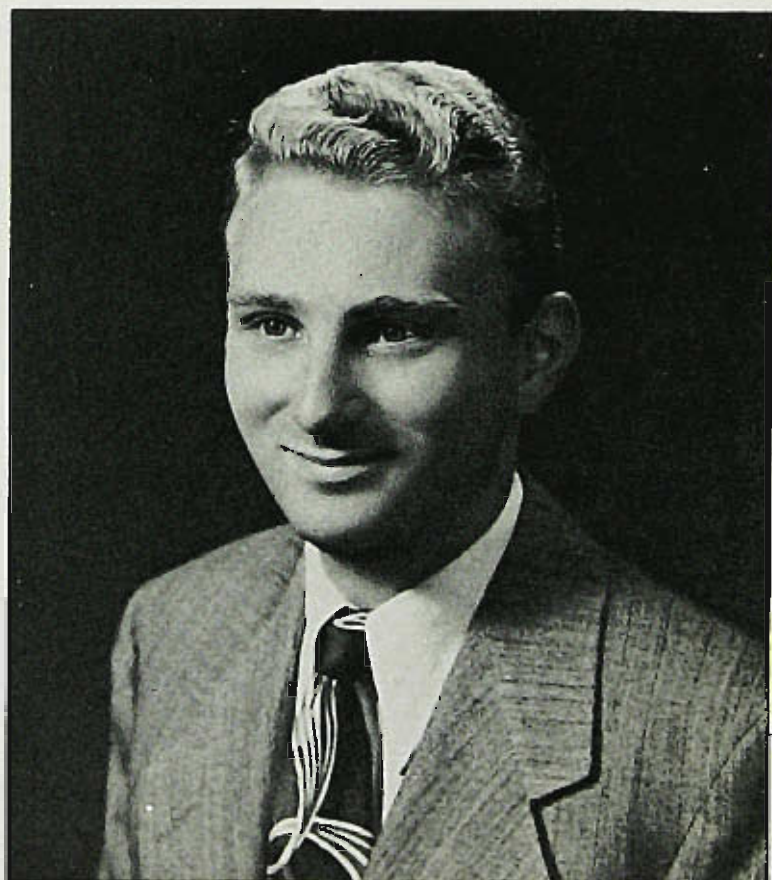



## JOSEPH GUZZO

84 Elberon Avenue, Paterson, New Jersey

*General Elementary*

"Joe" . . . willing worker . . . friendly and sincere . . . liked by all . . . "Anything, anything but sardines."

### ACTIVITIES

Transfer from John Marshall College, New Jersey;  
Geography Club 3; Student Government Association 4.

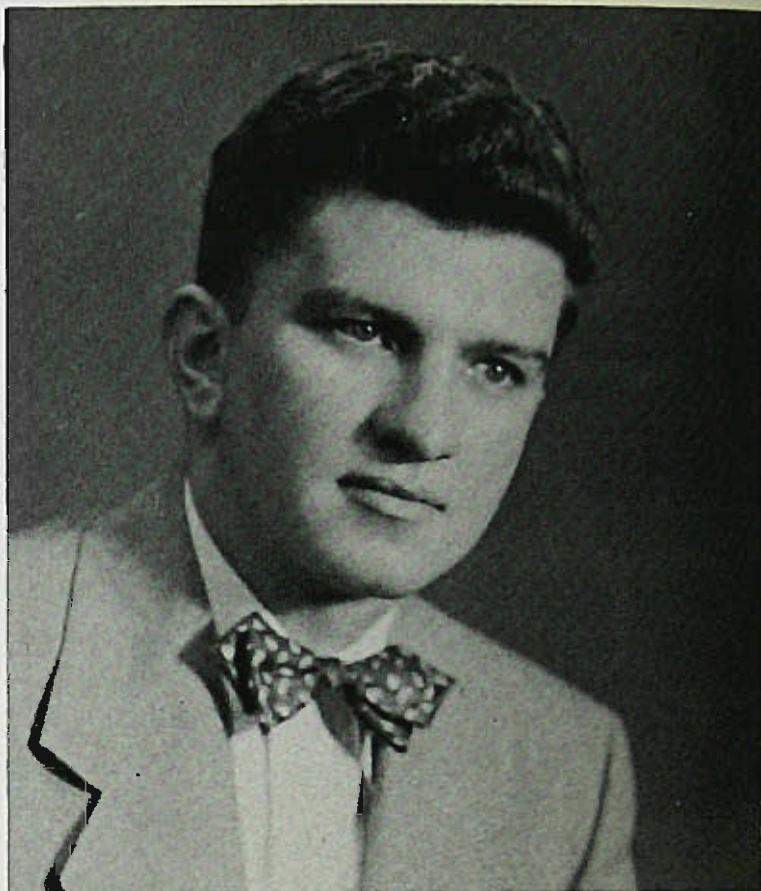

## PHYLLIS HARDING

31 Newby Avenue, West Paterson, New Jersey

*General Elementary*

"Phyl" . . . Miss Petite . . . short hair, spike heels . . . Abbie . . . quiet but friendly . . . beautifully dressed.

### ACTIVITIES

A Cappella Choir 4; Future Teachers of America 1;  
Paleteers 1, 2, 3, Eastern Arts Association 2.







## BETTY S. HENDERSHOT

Ogdensburg, New Jersey

*General Elementary*

"Bet" . . . conscientious worker . . . quiet, but explodes occasionally . . . usually with Pat Seibert . . . mushes miles through snow for an education . . . favorite subject—art . . . "But, honestly—".

## GISELLA HIRSCHL

Reynolds Avenue, Whippany, New Jersey

*General Elementary*

"Gis" . . . lunch box . . . coke . . . not quite five feet . . . fashionable accessories . . . long-distance driver.

### ACTIVITIES

Transfer from Beaver College, Jenkintown, Pennsylvania; Theta Delta Rho 3, 4.

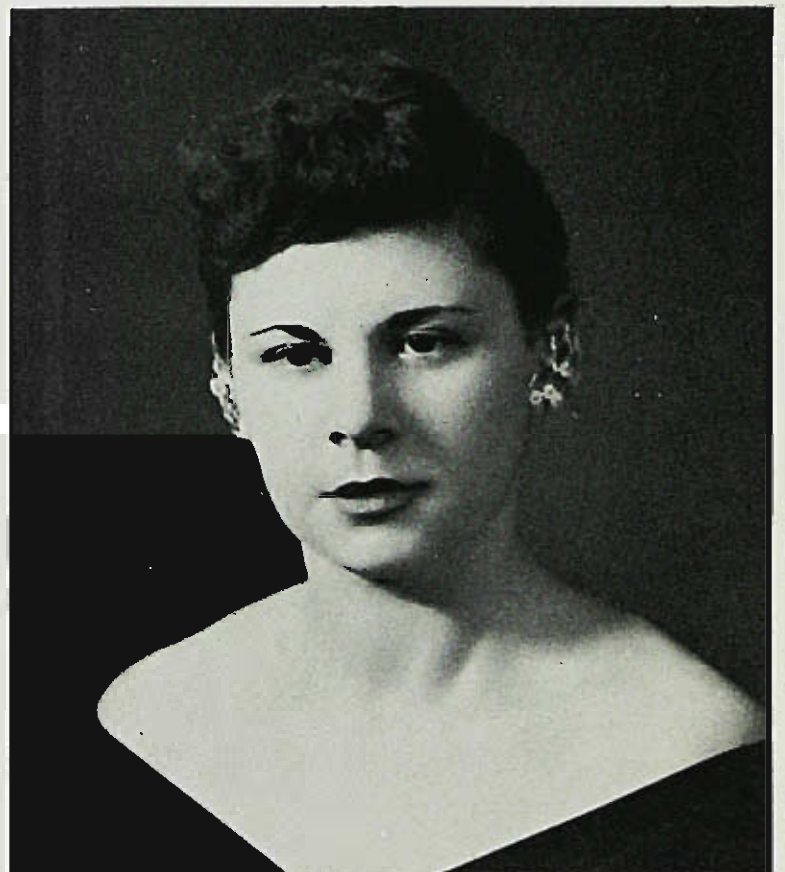



## EVELYN GLORIA HUYLER

175 Beech Street, Hackensack, New Jersey

*General Elementary*

"Ev" . . . uninhibited . . . "I'll be at the library"  
. . . deep-rooted sincerity . . . undaunted sense  
of humor . . . "Oh, please?"

### ACTIVITIES

Future Teachers of America 1, 2, 4; Theta Delta  
Rho 4; Women's Athletic Association 1.

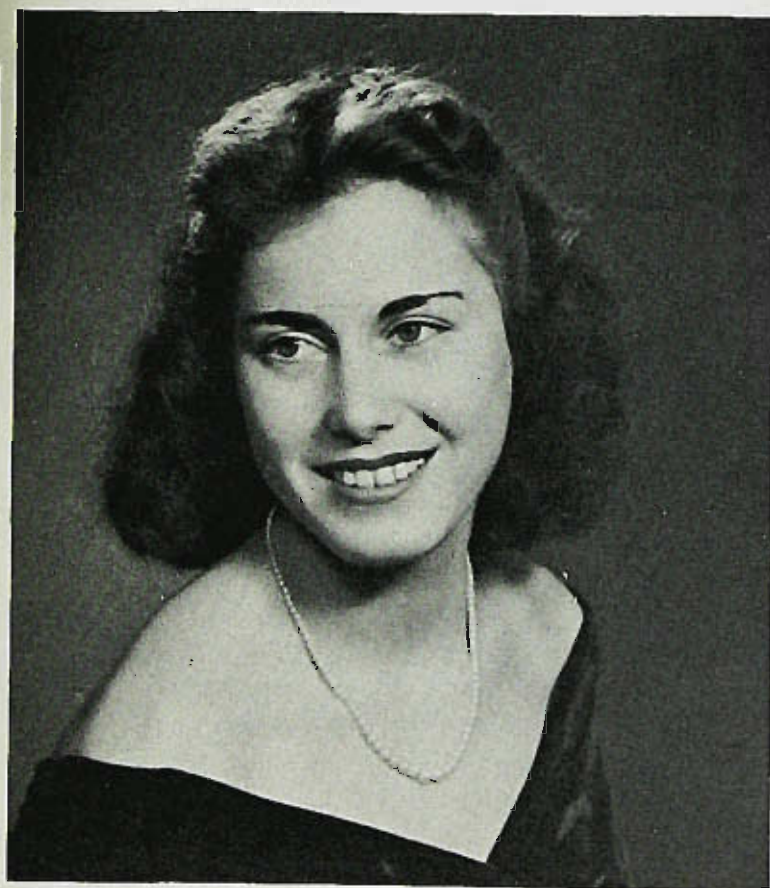

## MURIEL HYMSON

456 East 31st Street, Paterson, New Jersey

*General Elementary*

"Mur" . . . songstress . . . always knows what time  
it is . . . easy to get along with . . . "So, who  
cares?" . . . usually found in the cafeteria.

### ACTIVITIES

Human Relations Club 2; Paleteers 1, Eastern Arts  
Association 1; Women's Athletic Association 1.



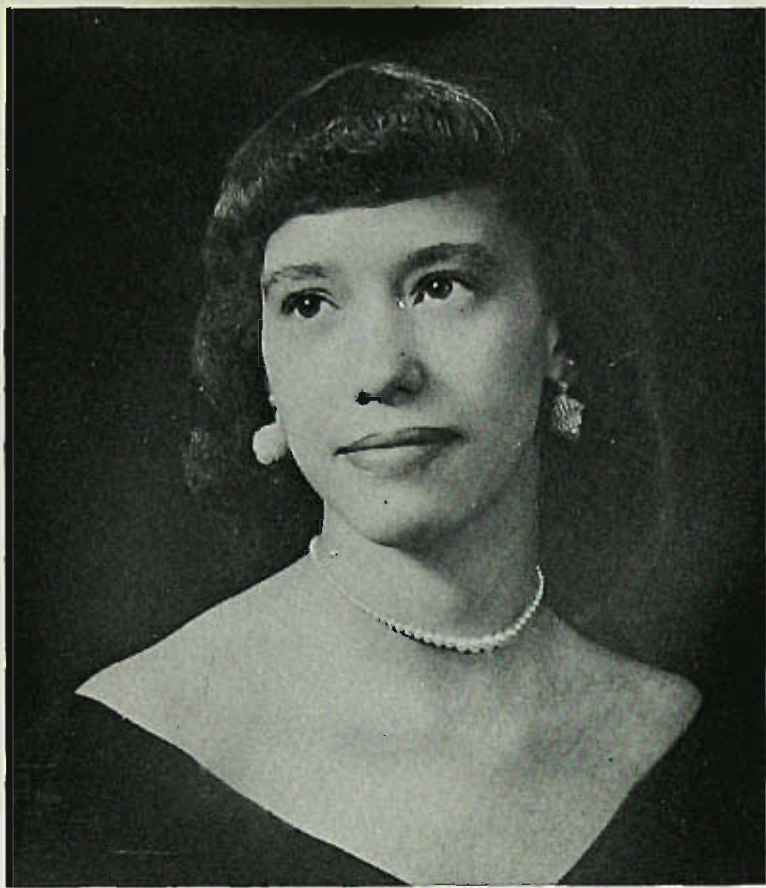

## DOROTHY AGNES JAMES

243 Phelps Avenue, Bergenfield, New Jersey

*General Elementary*

"Dottie" . . . expert dancer . . . hard worker . . . a class beauty . . . interested in the welfare of the class . . . school cafeteria cashier.

### SPECIAL HONORS

Who's Who Among Students In American Colleges and Universities 3.

### ACTIVITIES

A Cappella Choir 3; Class Secretary 1; Geography Club 3; Student Government Association 2, 3, 4, Secretary 2; Student-Faculty Relations Committee 4, Treasurer 3; Theta Delta Rho 4; Women's Athletic Association 1, 2, Historian 2.

## ELEANOR JOAN KENNEDY

315 Plaza Road, Fair Lawn, New Jersey

*General Elementary*

"Joan" . . . will of iron . . . friendly, quiet disposition . . . well groomed . . . beautiful hair . . . hearty laugh . . . easy going.

### ACTIVITIES

Future Teachers of America 4.

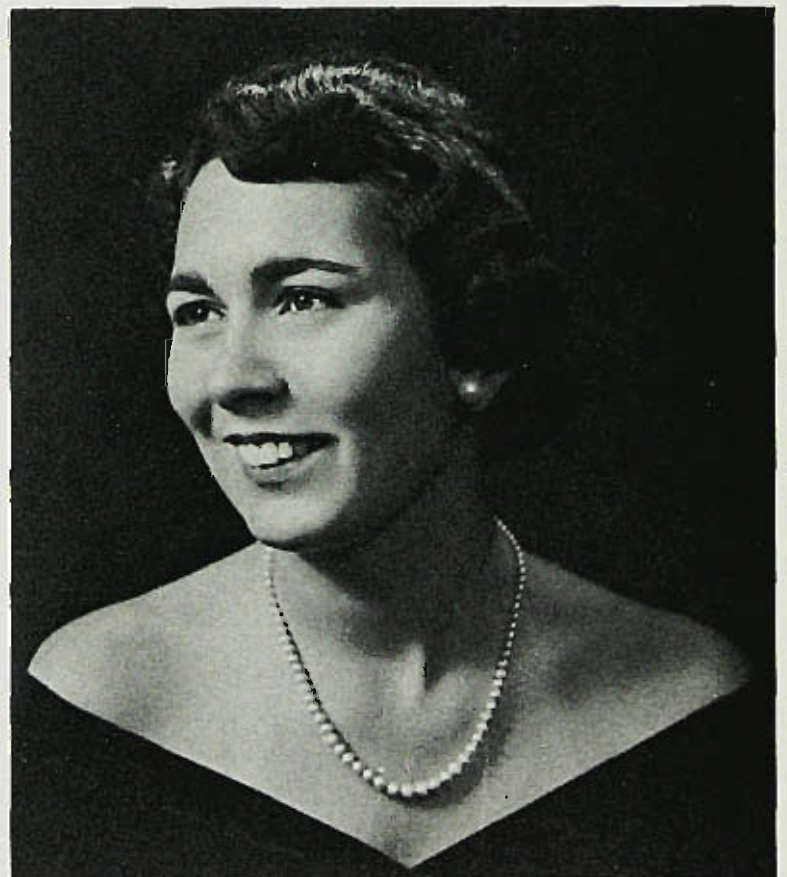



## DOLORES KINDER

3 Graham Avenue, Paterson, New Jersey

*General Elementary*

"Dee" . . . that giggle . . . "Gee!" . . . happy-go-lucky . . . competent, last minute worker . . . many jobs in her past.

### ACTIVITIES

Future Teachers of America 1, 2, 3, 4; Masque and Masquers 1, 3, Paleteers 2.

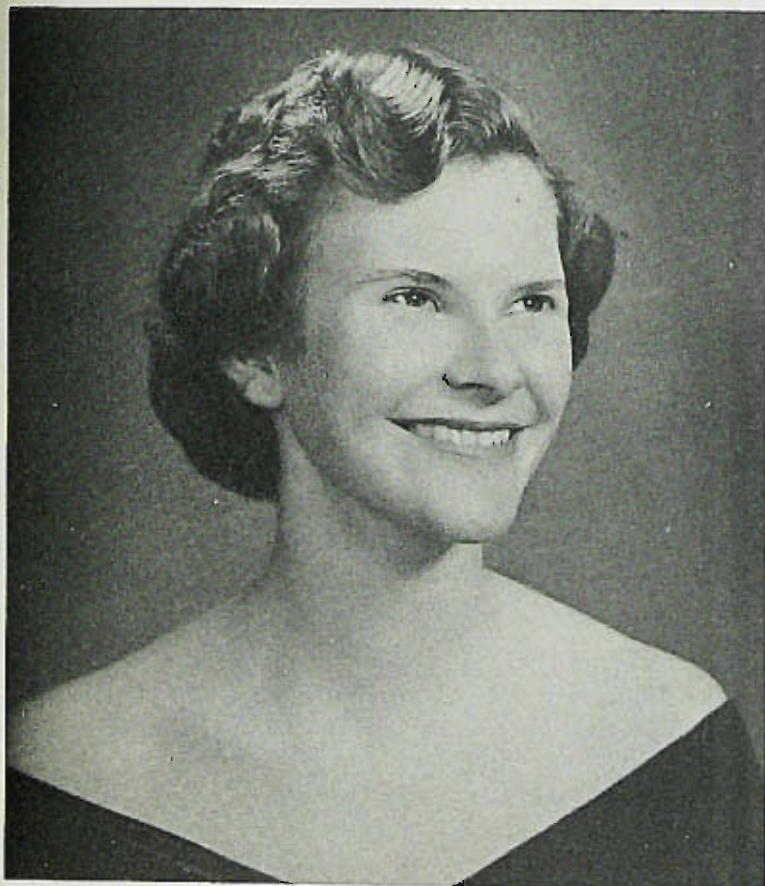

## BARBARA JEAN KLEIN

839 Ramapo Avenue, Pompton Lakes, New Jersey

*Kindergarten—Primary*

Barbara . . . quiet disposition . . . friendly smile . . . understanding . . . efficient . . . industrious . . . well groomed.

### ACTIVITIES

A Cappella Choir 1, 2, 3, 4; Future Teachers of America 4; Madrigals 2, 3, 4; Women's Athletic Association 1, 2; Zeta Kappa Chi 2, 3, 4, Treasurer 4.



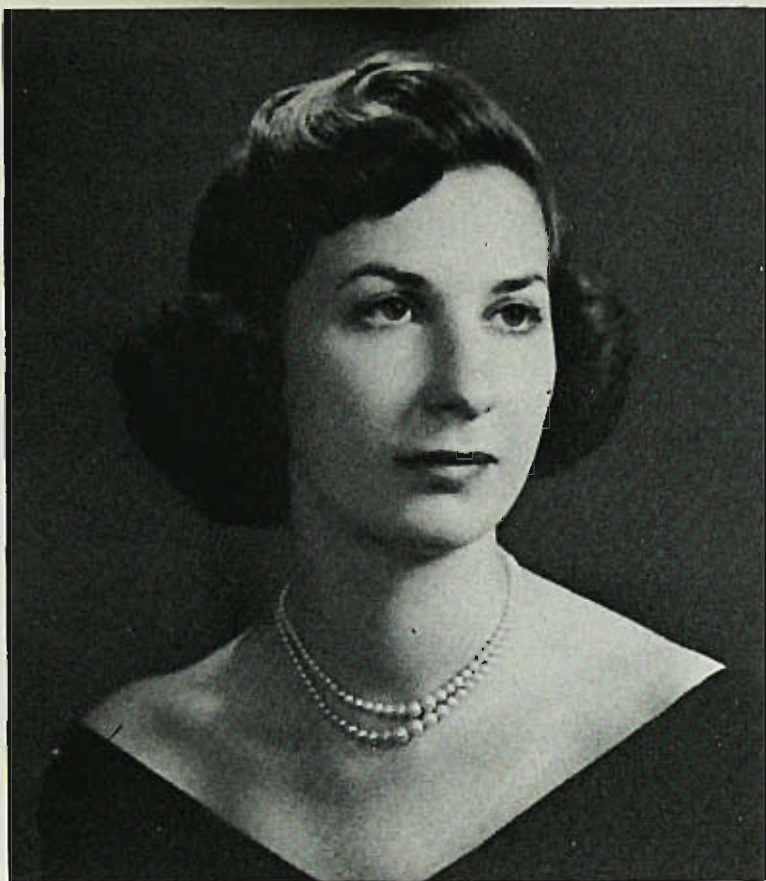

## HELENE SANDRA KLEIN

384 East 26th Street, Paterson, New Jersey

*General Elementary*

An engaged girl . . . wistful . . . always with Diana . . . reserved.

### ACTIVITIES

A Cappella Choir 1, 2; Future Teachers of America 3, 4; Women's Athletic Association 1.

## NANCY KLEY

25 Rock Road, Glen Rock, New Jersey

*Kindergarten—Primary*

"Nance" . . . full of vitality . . . "Canasta anyone?" Oh! those glamorous dungarees . . . alert . . . executive characteristics.

### ACTIVITIES

A Cappella Choir 4; Paleteers 4; Theta Delta Rho 1, 2, Recording Secretary 2; Women's Athletic Association 1, 2.





## LOIS JEAN KNOFF

248 East 27th Street, Paterson 4, New Jersey

### *General Elementary*

"Lo" . . . reserved, cautious, practical . . . frank and unadulterated . . . methodical worker . . . loyal friend . . . ardent reader . . . numerous haircuts.

### SPECIAL HONORS

Paleteer's Pin 3.

### ACTIVITIES

De La Salle Club 2, 3, 4; *Flashlight* 1, 2, 3, 4, Editor 1, 2, 3, 4; Future Teachers of America 1, 4; Paleteers 1, 2, 3, 4, Secretary-Treasurer 2; Eastern Arts Association 3; *Pioneer* 4.

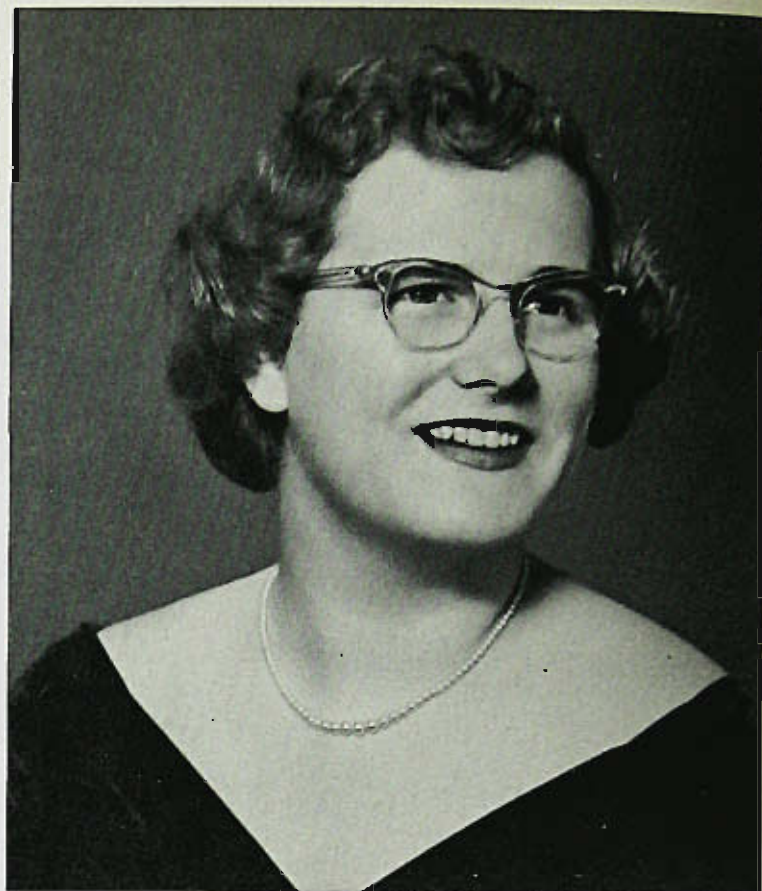

## PETER A. LARRO

239 Fifth Avenue, Paterson, New Jersey

### *General Elementary*

"Pete" . . . frank and firm belief in his convictions . . . down to earth . . . P A L . . . everybody's friend . . . capable.

### ACTIVITIES

Science Club 3; Wightman Debating Society 3.

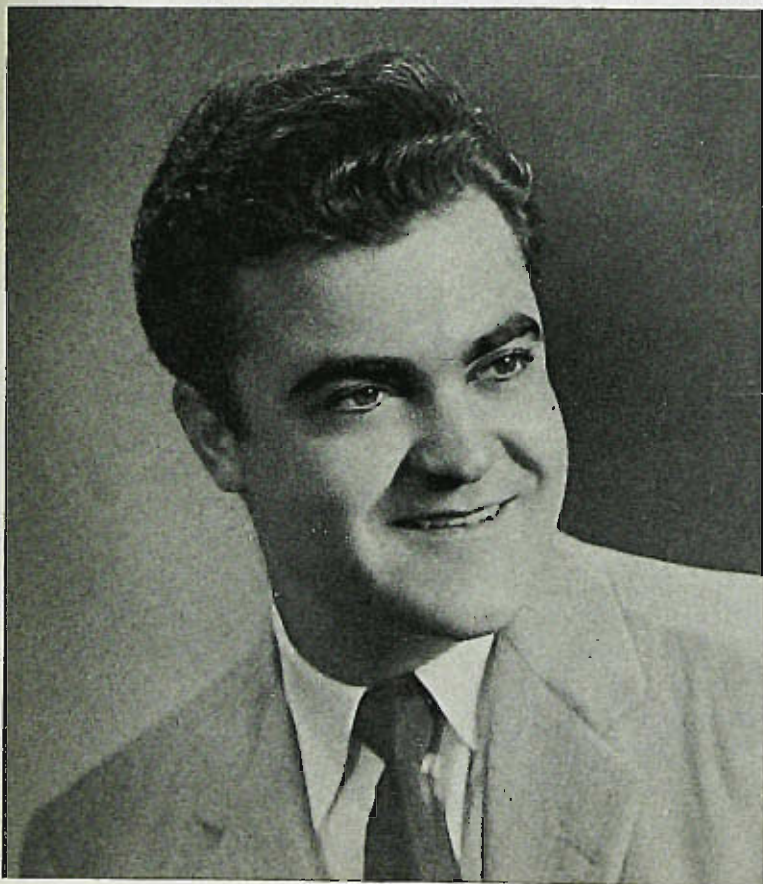



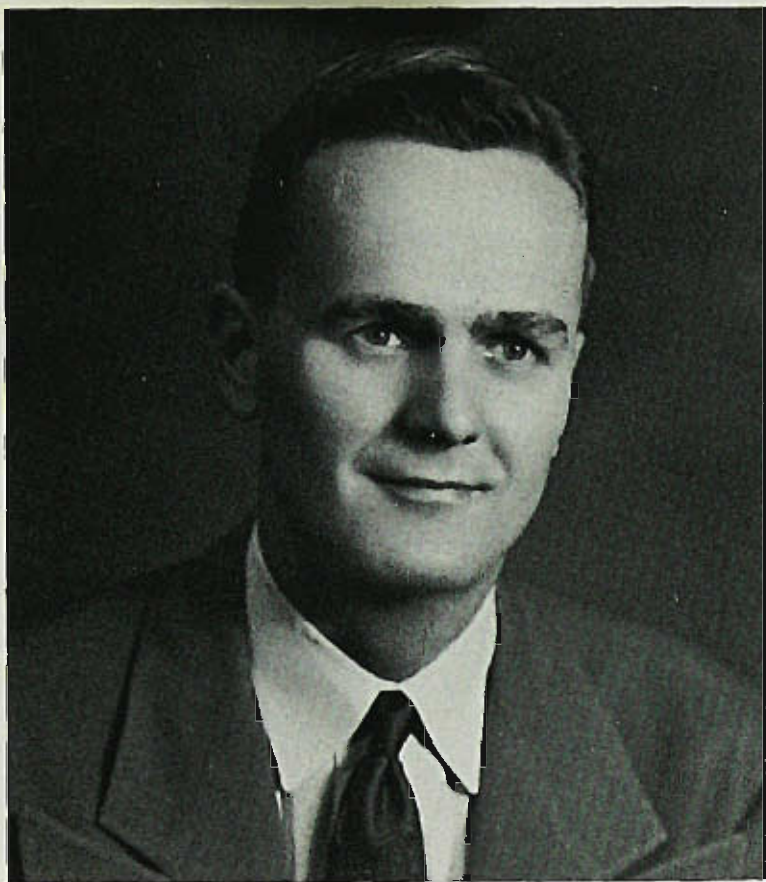

## ALAN LITKE

170 Arthur Street, Hillsdale, New Jersey

### *Business Education*

"Sam" . . . bowling enthusiast . . . quiet and serious . . . deep rooted sense of humor . . . unrecognized talents . . . fastidious.

### ACTIVITIES

Debits and Credits 3, 4; Wightman Debating Society 2, 3; Varsity Bowling 1, 2, 3, 4, Captain 4, Coach 4.

## ELINOR ANN LOTTER

54 Grandview Place, Glen Rock, New Jersey

### *Kindergarten—Primary*

"El" . . . quiet disposition . . . friendly . . . easy going . . . underneath the covering—adventurous qualities . . . calm and gentle.

### ACTIVITIES

A Cappella 1, 2, 4; Future Teachers of America 4; Theta Delta Rho 3, 4; Women's Athletic Association 1, 2.

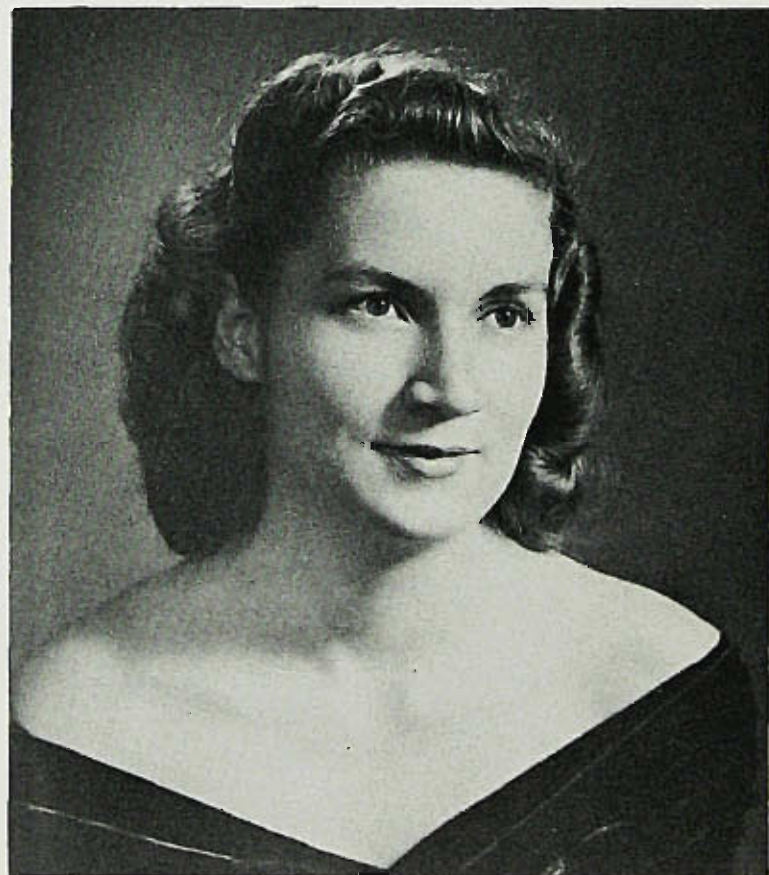



## MILDRED JOANNE LOUGHREY

30 Gould Avenue, Paterson, New Jersey

*General Elementary*

"Millie" . . . sparkling smile . . . softspoken and reserved . . . bowling enthusiast . . . crossword puzzles.

### ACTIVITIES

A Cappella Choir 2, 4; Human Relations Club 2; Paleteers 1; Future Teachers of America 1, 2, 4; Red Cross 2; Theta Delta Rho 3, 4.

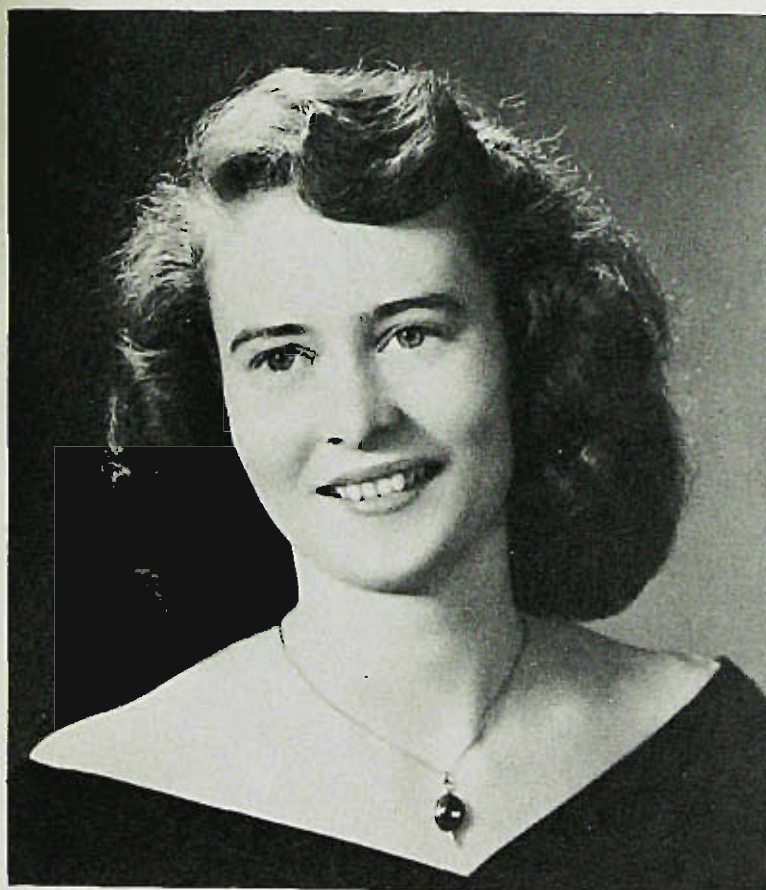

## BERNICE CLARE MAAS

69 Hugo Avenue, West Paterson, New Jersey

*General Elementary*

"Bern" . . . known affectionately as Ecinreb . . . abundance of fun . . . a tried and true friend . . . official proof reader . . . Palmer's star student . . . endless school spirit . . . basketball enthusiast . . . knows all the "ins and outs" of the library.

### SPECIAL HONORS

Paleteer's Pin.

### ACTIVITIES

A Cappella Choir 2; De La Salle Club 2, 3, 4, President 2; *Flashlight* 3, 4, Assistant Editor 3; Future Teachers of America 2, 3, 4, Treasurer 4; Geography Club 2; Human Relations Club 1, 2, 3, 4, Vice-President 3; Paleteers 1, 2, 3, 4, President 3; Eastern Arts Association 2, 3, 4; *Pioneer* 4; Student Government Association 3; Theta Delta Rho 3, 4; Women's Athletic Association 1.





## WILLIAM MARCY

2 Barnedale Road, Mountain View, New Jersey

### *Business Education*

"Wild Bill" . . . man about the campus . . . "A Party A Week Club" member . . . Rousseau's advocate, back to nature movement.

### ACTIVITIES

Eastern Business Education Association 4; New Jersey Business Education Association 4; United Business Education Association 4.

## WALTER ANTHONY MARTIN

65 Florence Avenue, Hawthorne, New Jersey

### *General Elementary*

"Martin" . . . witty . . . ear-bender . . . unique personality . . . his "Half-Pint" occupies star parking space . . . intrigued by radios and recordings.

### ACTIVITIES

Beacon 1; Geography Club 2, 3, 4; Photography Club 1; Pro Kons 1, 2.





## DOLORES TERESA MARTUCCI

236 Lincoln Avenue, Hawthorne, New Jersey

### *Business Education*

"Dolor" . . . shutter bug . . . sports enthusiast . . . efficient . . . always on the go . . . likes to travel . . . infectious laughter.

### SPECIAL HONORS

Pi Omega Pi, Beta Omega Chapter 4.

### ACTIVITIES

Debits and Credits 2, 3, 4; Eastern Business Teachers Association 4; New Jersey Business Education Association 4; Swords Club 2, 3; Theta Delta Rho 2, 3, 4, Treasurer 3; United Business Education Association 4; Women's Athletic Association 1, 2, 3, 4, Treasurer 2.

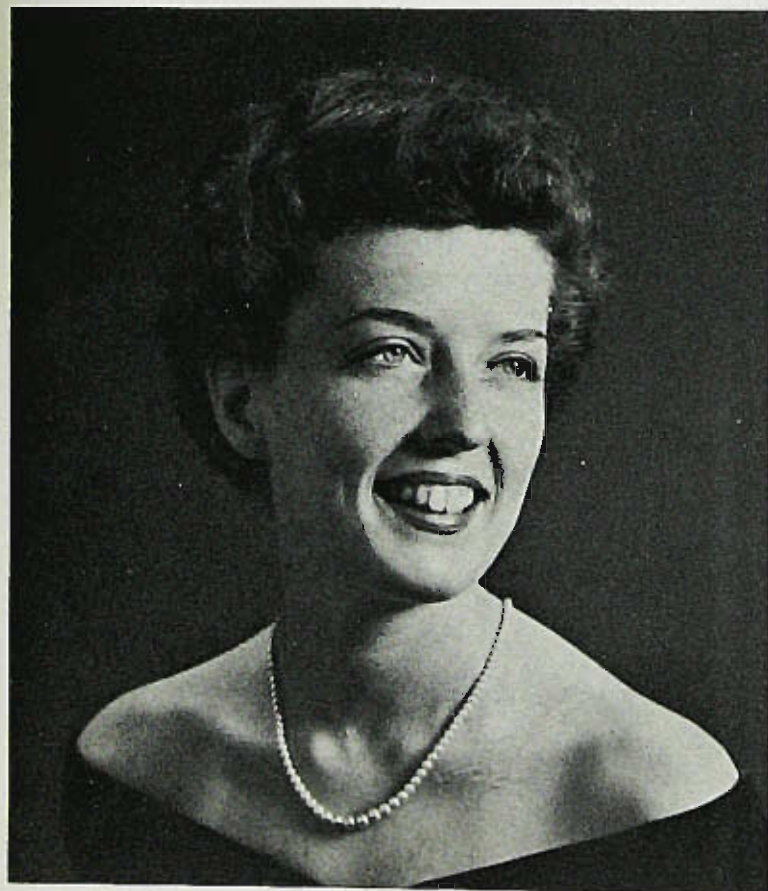

## JOAN MARY McGRATH

19 Forest Avenue, Glen Ridge, New Jersey

### *Kindergarten—Primary*

Happy, happy, happy . . . lilting soprano voice . . . those summers at the shore . . . eyes so blue . . . always ready for a good time.

### ACTIVITIES

Transfer from Caldwell College for Women; A Cappella Choir 4; Human Relations Club 2; Zeta Kappa Chi 3, 4.



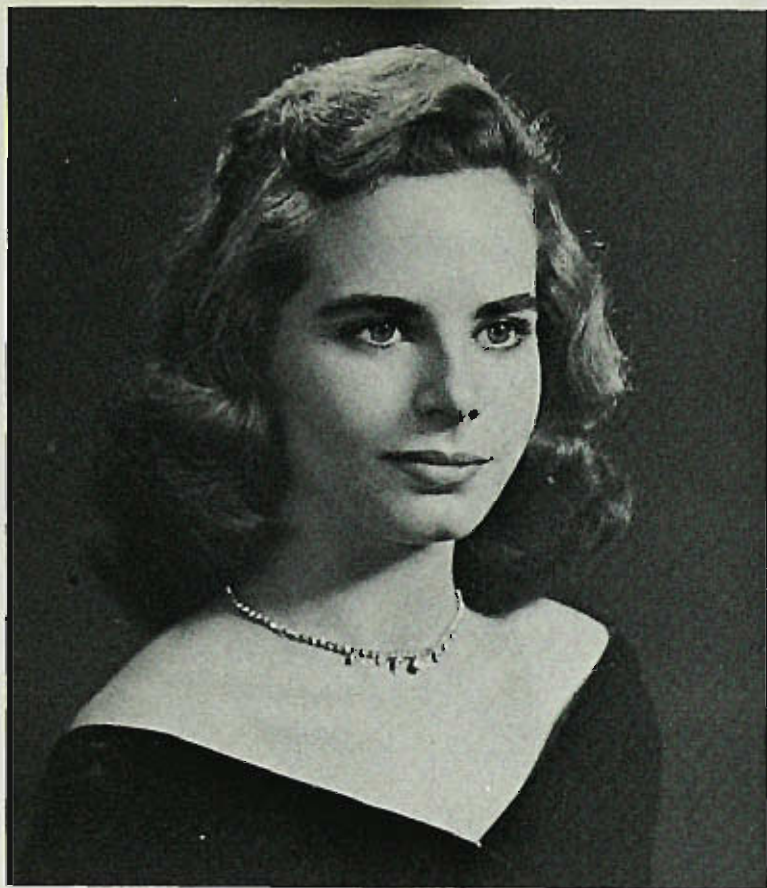

## ANN E. McPHERSON

65 Surrey Lane, Tenafly, New Jersey

*General Elementary*

Ann . . . a natural . . . accomplished artist . . .  
a projecting personality . . . intangible charm . . .  
meticulous . . . brains and beauty personified.

### ACTIVITIES

Transfer from State Teachers College, Glassboro,  
New Jersey.

## LORRAINE MADELINE MURAD

627 Main Street, Paterson, New Jersey

*Kindergarten—Primary*

"Lorr" . . . all those fencing honors . . . brilliant  
student . . . "beautiful brown eyes" . . . always there  
with an answer . . . strength of her own convictions.

### ACTIVITIES

A Cappella Choir 1, 3, 4; *Beacon* 2, 3; Geography  
Club 3, 4; Masque and Masquers 1, 2, 3; P and Q  
1, 2; Student Government Association 3; Swords  
Club 1, 2, 3, 4, Captain 4; Zeta Kappa Chi 2, 3, 4,  
President 4; Women's Athletic Association 1.

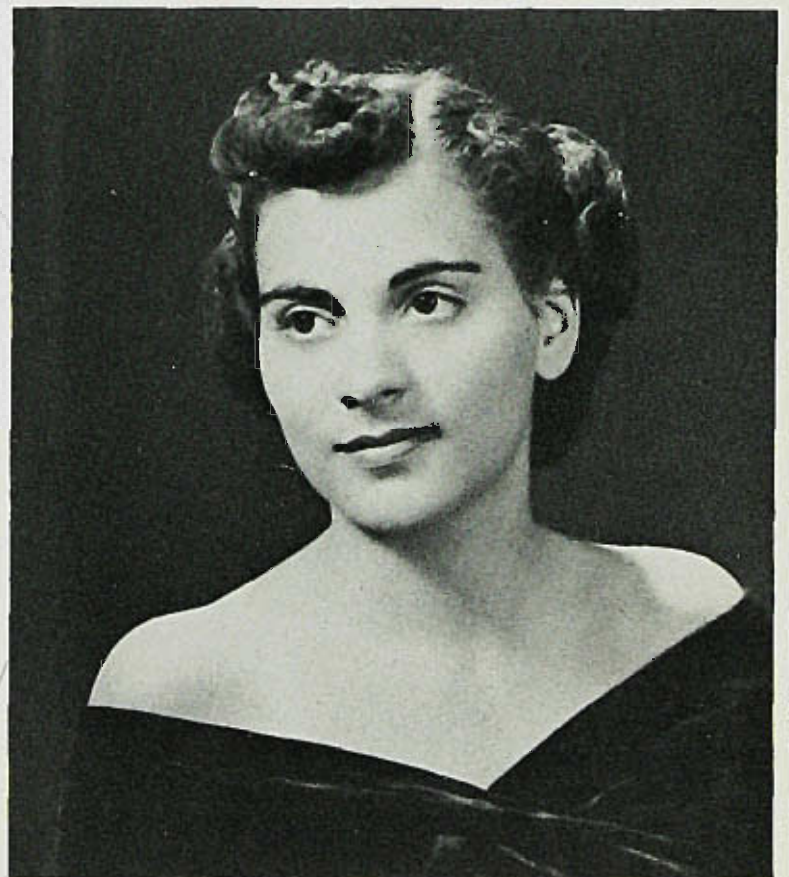



## DIANA NASH

41 West Broadway, Paterson, New Jersey

*General Elementary*

"Di" . . . matchless giggle . . . "Oh, gosh" . . .  
interested in the Marines . . . dark, curly hair.

### ACTIVITIES

Human Relations Club 3; Future Teachers of America  
3, 4, Historian 4; Women's Athletic Association 1.



## THOMAS J. O'MEARA

10-12 Bellair Avenue, Fair Lawn, New Jersey

*General Elementary*

"Tim" . . . amiable . . . easy going . . . witty . . .  
sports writing . . . worries about meeting *Pioneer*  
deadlines . . . usually found in the Student-Union  
playing ping pong . . . gifted with blarney.

### SPECIAL HONORS

*Beacon* Silver Key; *Beacon* Gold Key.

### ACTIVITIES

*Beacon* 1, 2, 3, 4, Sports Editor 2, Associate Editor  
3; Masque and Masquers 1, 2; *Pioneer* 4, Editor-in-  
Chief; Student Government Association 4; Skull and  
Poniard 1, 2, 3, 4; Varsity Club 1, 2, 3, 4; Varsity  
Tennis 1.

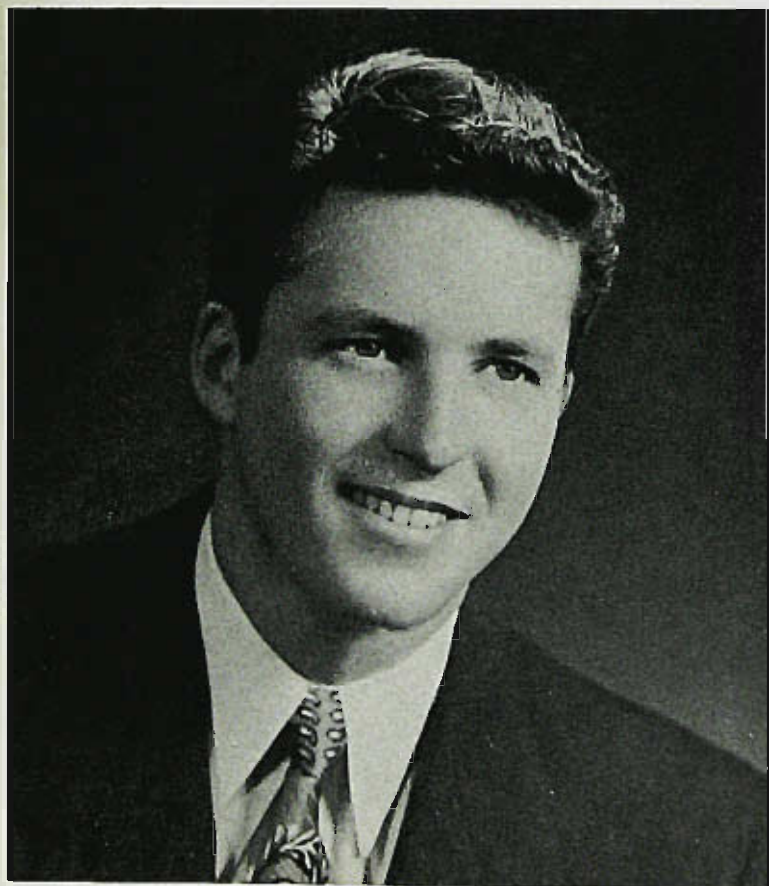



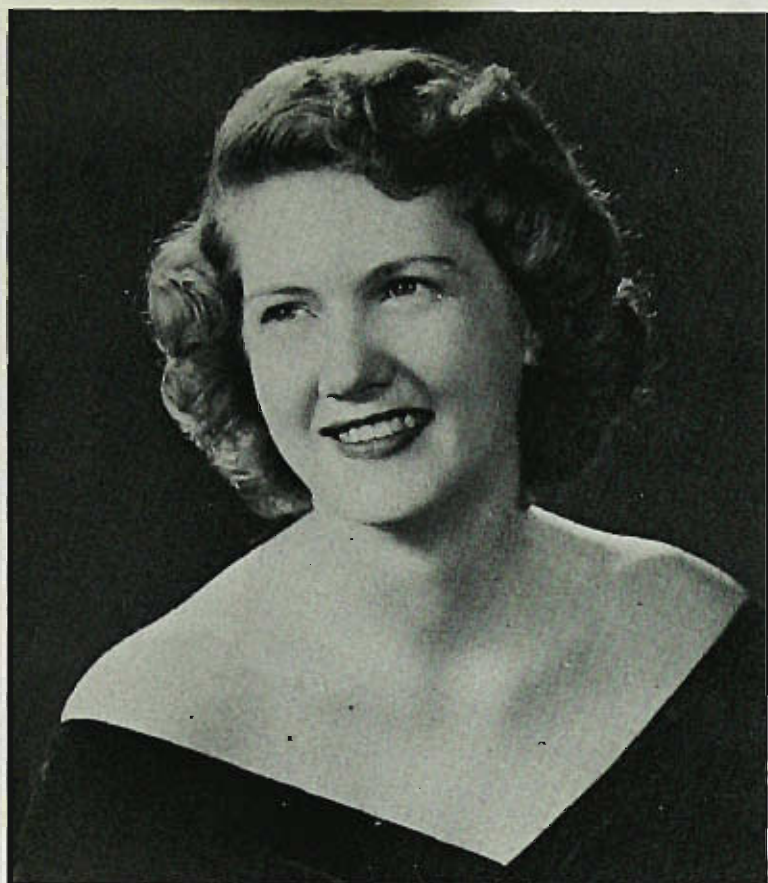

## JOAN KUIPER O'SULLIVAN

161 Richmond Avenue, Paterson, New Jersey

*General Elementary*

"Joan" . . . enigmatic personality . . . active and stirring . . . delightful tease . . . unaffected . . . flighty . . . "last minute Joan" . . . prolific letter writer to "my husband."

### ACTIVITIES

Masque and Masquers 1, 2, 3; P and Q Club 2.

## DIANE PARGMAN

360 East 30th Street, Paterson, New Jersey

*General Elementary*

"Di" . . . a radiant blonde at an ivory keyboard . . . "Charleston anyone?" . . . "I can't talk!" . . . "We're late again!" . . . always ready with a joke . . . always has the answer.

### ACTIVITIES

Transfer from Fairleigh Dickinson, Rutherford, New Jersey; A Cappella Choir 2, 3; Human Relations Club 2; Women's Athletic Association 2.





## ANNETE M. PARISI

165 Huyler Street, South Hackensack, New Jersey

### *General Elementary*

"Net" . . . dimples . . . sparkling eyes . . . efficient and methodical . . . genuine friend . . . warm personality . . . diligent worker . . . altruistic . . . "Henrietta is doing fine."

### SPECIAL HONORS

Kappa Delta Pi, Zeta Alpha Chapter 3, 4, Secretary 4.

### ACTIVITIES

A Cappella Choir 2, 3, 4; Geography Club 3; Madrigals 3, 4; *Pioneer* 4; Women's Athletic Association 2.



## ROSALIE RITA PIRRONE

13-46 Hedman Place, Fair Lawn, New Jersey

### *Kindergarten—Primary*

"Chickie" . . . vivacious . . . smart dresser . . . precise . . . usually seen singing in Student-Union with Bette, Bunny, Joanne.

### SPECIAL HONORS

*Beacon* Silver Key.

### ACTIVITIES

A Cappella Choir 1, 2, 3, 4; *Beacon* 1, 2; Geography Club 3, 4; Masque and Masquers 1, 2, 3, President 2; P and Q Club 1, 2; Student Government Association 3, Publicity Chairman 3; Women's Athletic Association 1; Zeta Kappa Chi 1, 2, 3, 4, Secretary 3, Vice-President 4.

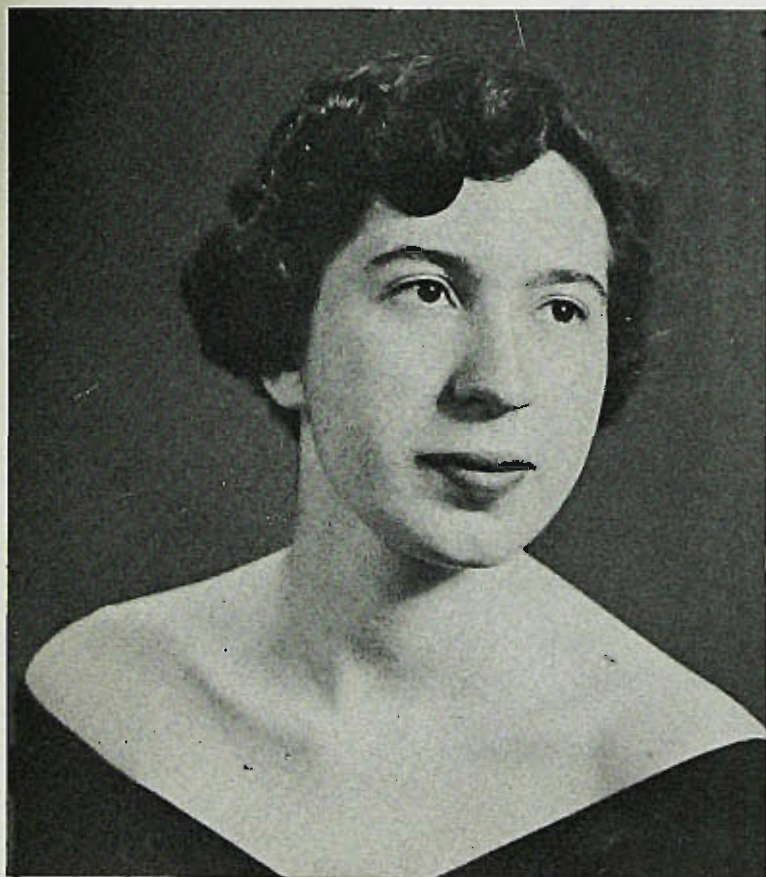





## BARBARA POST

28 Park Terrace, Upper Montclair, New Jersey

*Kindergarten—Primary*

"Postie" . . . "West Point, here I come." . . . "Does anyone want some cake I baked?" . . . long stemmed gal . . . a dreamer . . . always ready for a good time.

### ACTIVITIES

Transfer from Marjorie Webster Junior College;  
Gamma Phi Lambda 3.

## HELENE M. RANISZEWSKI

689 Palmer Avenue, Maywood, New Jersey

*Kindergarten—Primary*

"The K-P redhead" . . . sweet smile . . . quiet, reserved manner . . . poised . . . bubbling.

### ACTIVITIES

A Cappella Choir 2, 4; Zeta Kappa Chi 2, 3, 4.





## ELVERA OLSEN RIGOLO

109 Romaine Avenue, Maywood, New Jersey

### *General Elementary*

Elvera . . . friendly disposition . . . creative ability  
. . . loves extra work.

### ACTIVITIES

A Cappella Choir 3, 4; *Beacon* 2, 3; Cheerleader  
1, 2, 3; P and Q 1, 2; Science Club 2, 3, Secretary  
3; Zeta Kappa Chi 3.



## DOROTHY WARBURTON RITCHIE

725 East 26th Street, Paterson, New Jersey

### *General Elementary*

"Mrs. Ritchie". . . friendly, ambitious, helpful  
. . . artistic . . . sparkling wit . . . proud grandma  
. . . "I'll look it up."

### SPECIAL HONORS

Kappa Delta Pi, Zeta Alpha Chapter 3, 4,  
Historian 4.

### ACTIVITIES

A Cappella Choir 2; *Beacon* 2; Future Teachers of  
America 4.



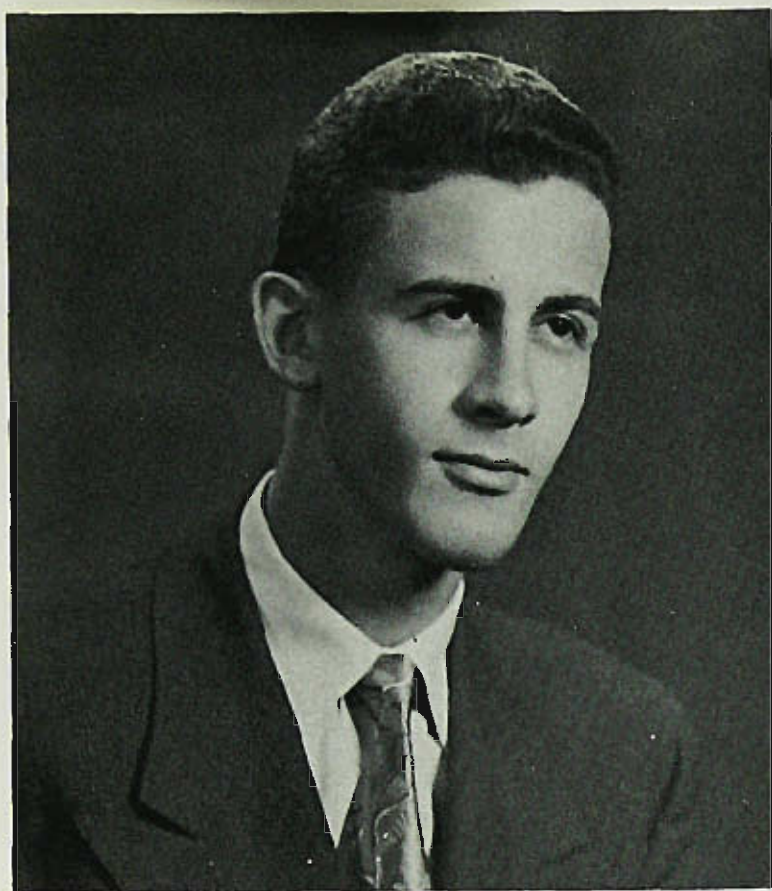

## MARTIN S. RITTENBERG

187 Governor Street, Paterson, New Jersey

*General Elementary*

"Ritt" . . . subtle humor . . . nonchalant . . . sports lover . . . ping pong . . . "I'll belt you one."

### ACTIVITIES

Varsity Club 1, 2, 3, 4; Intramurals 1, 2; Varsity Baseball 1.

## NORMAN ROSENBLUM

128 Godwin Avenue, Paterson, New Jersey

*General Elementary*

"Nummy" . . . a man with pipe appeal . . . great cake eater . . . "Oh, without a doubt!" . . . Senior parking lot executive . . . Hollywood's ambassador to P. S. T. C.

### ACTIVITIES

Transfer from Fairleigh Dickinson College, Rutherford, New Jersey; Judo Club 4.

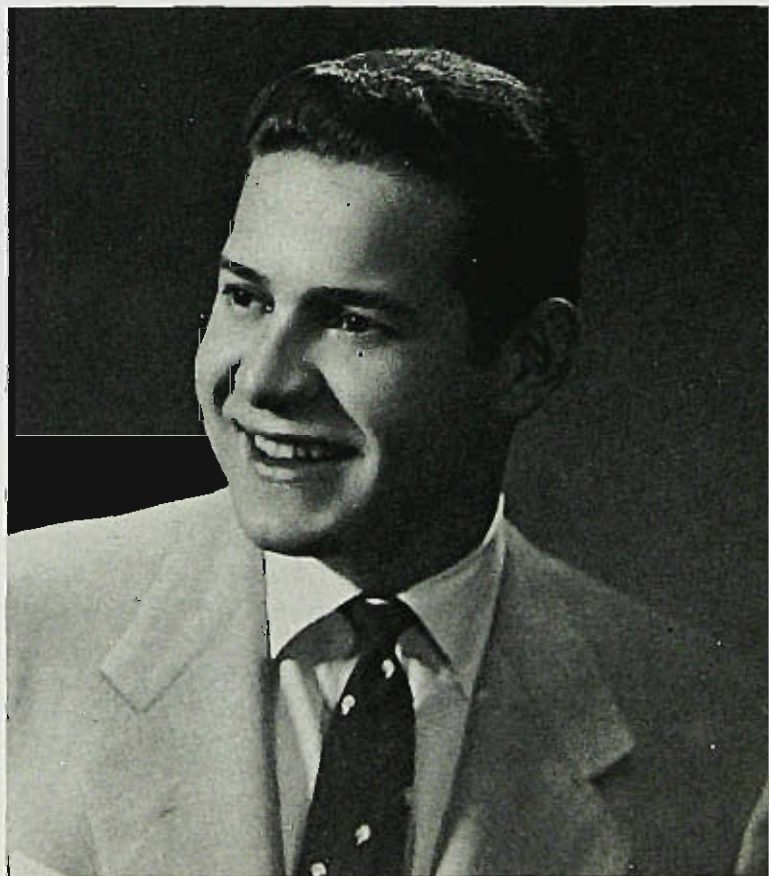



## WALTER EDWARD ROSS

683 Broadway, Newark 4, New Jersey

### *Business Education*

"Walt" . . . shutter bug . . . Bookstore juggler . . .  
big game hunter, ducks . . . "Sargeant Ross" . . .  
"But I have to work."

### SPECIAL HONORS

Pi Omega Pi, Beta Omega Chapter 3, 4, Treasurer 4.

### ACTIVITIES

Class Secretary 3; Debits and Credits Club 1, 2, 3, 4;  
Bowling 4; Intramurals 1, 2.

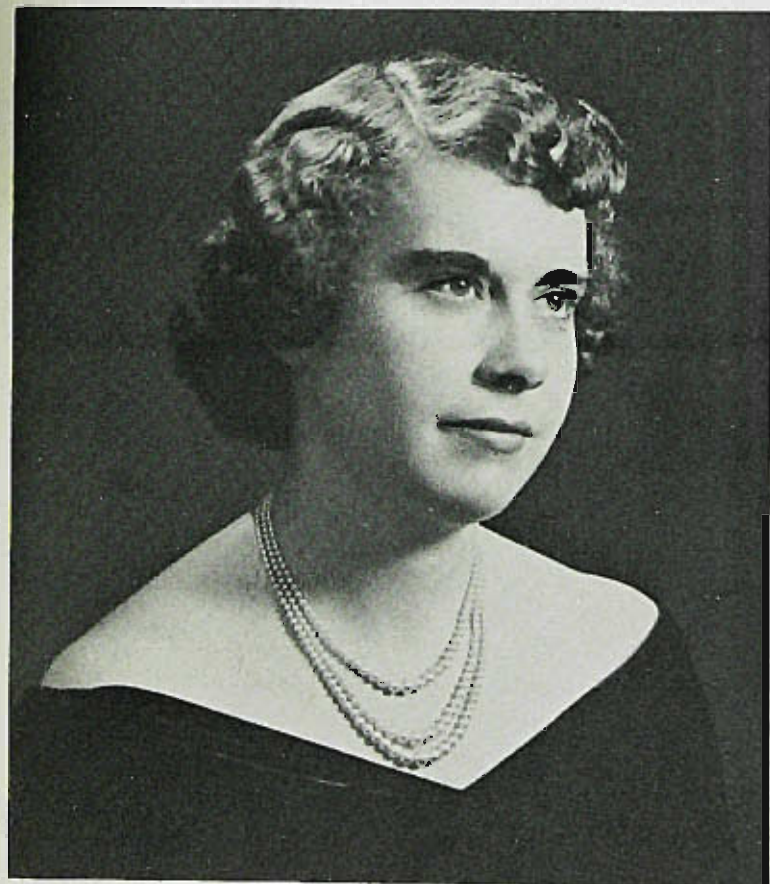
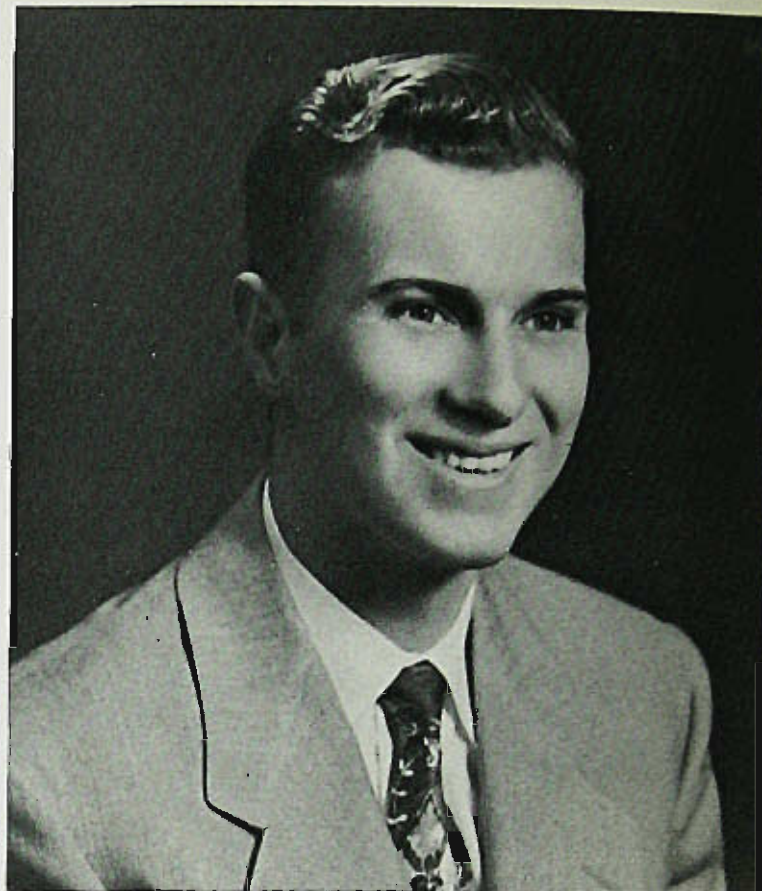

## PATRICIA ANN RUFFING

865 East 27th Street, Paterson 3, New Jersey

### *General Elementary*

"Pat" . . . friendly and sincere . . . "Where's Ruth?"  
. . . Milk Bar customer . . . gallons of coffee—black.

### ACTIVITIES

*Beacon* 1, 2, 3, 4, New Editor 3; P and Q 1, 2; Phi  
Omega Psi 1, 2, 3, 4, Corresponding Secretary 3,  
Treasurer 4.



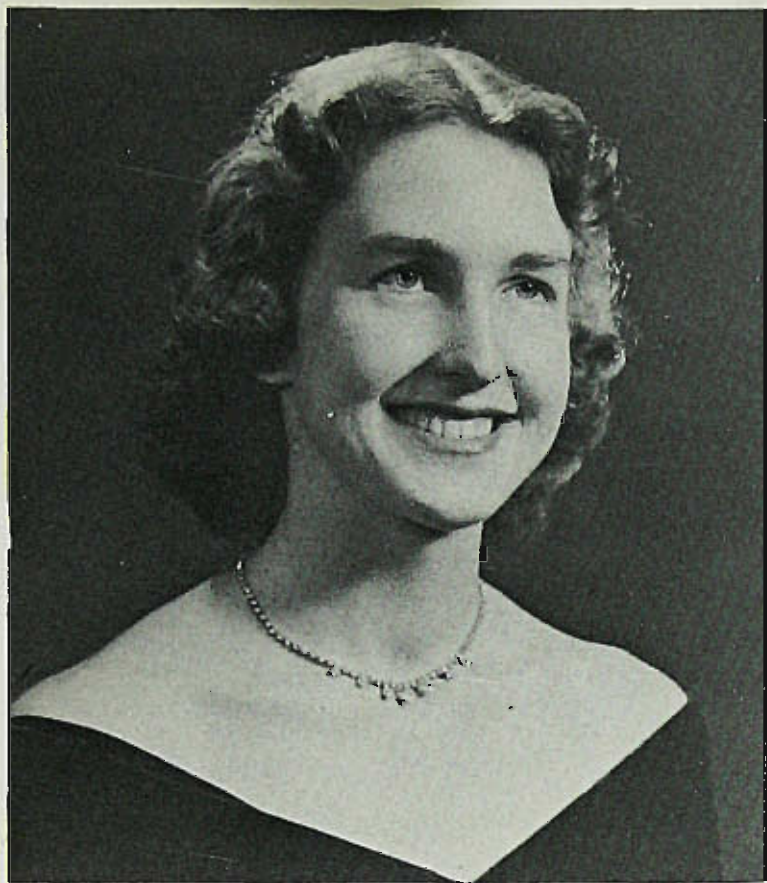

## CATHERINE T. RYBNIKAR

69 Newcomb Road, Tenafly, New Jersey

*Kindergarten—Primary*

"Cath" . . . you should see her hope chest . . . carefree disposition . . . two loves in her life—Don and Lon . . . busy as a bee . . . domestic.

### ACTIVITIES

Transfer from State Teachers College, Montclair, New Jersey; A Cappella Choir 2, 3, 4; Student Government Association 4.

## DOLORES PALISH SEDLAK

206 Gaston Avenue, Garfield, New Jersey

*Business Education*

### SPECIAL HONORS

Kappa Delta Pi, Zeta Alpha Chapter 3, 4; Pi Omega Pi, Beta Omega Chapter 4.

### ACTIVITIES

Debits and Credits 2, 3, 4, Secretary 4; Student Cooperative Association 3, 4, Secretary 4; Women's Athletic Association 1, 2.

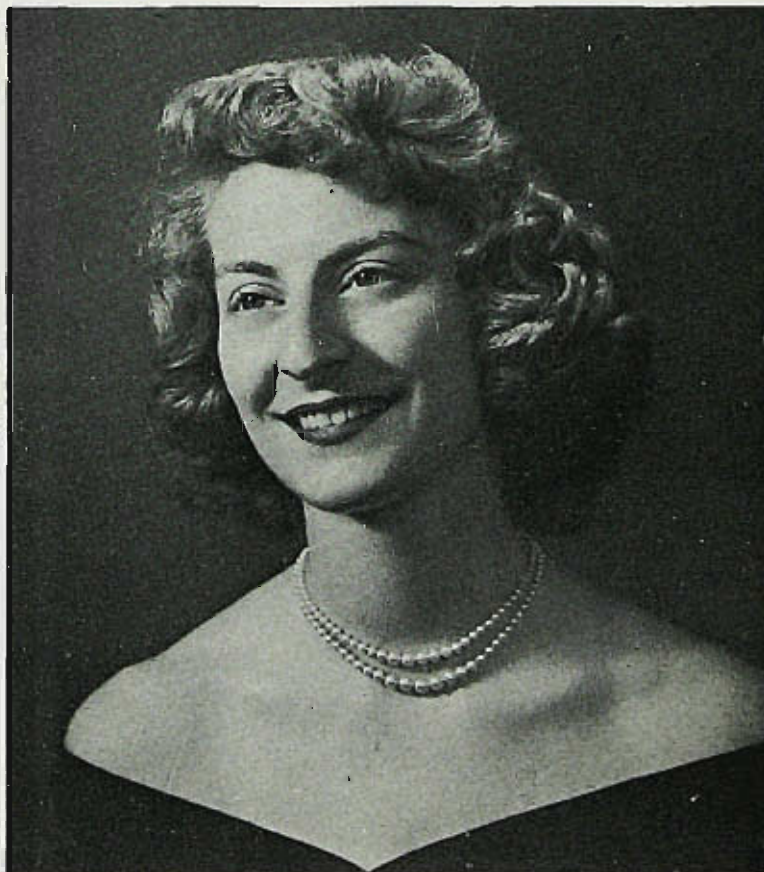



## ROBERTA SCHAFFER

11-10 Vogel Terrace, Fair Lawn, New Jersey

### *General Elementary*

"Bobbe" . . . never lagging when fun is to be had . . . found in the Student-Union during her spare time . . . radiant black hair . . . high heels . . . "Kal will do it for me."

### ACTIVITIES

A Cappella Choir 1, 2, 3; Masque and Masquers 1; Women's Athletic Association 1.

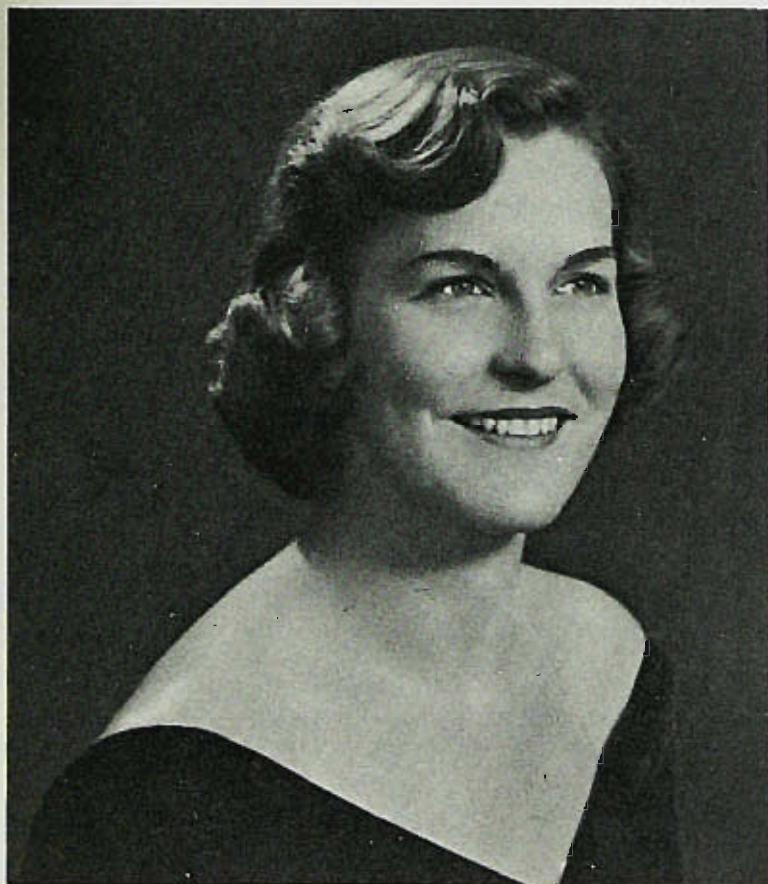

## CATHLEEN J. SCHWARTZ

104 Bogert Road, River Edge, New Jersey

### *General Elementary*

"Cathy" . . . brilliant conversationalist . . . very sympathetic nature . . . abundance of school spirit . . . hard and willing worker . . . "Think" . . . "May I say something, please?"

### ACTIVITIES

Transfer from St. Joseph's College, Emmitsburg, Maryland; A Cappella Choir 3, 4; *Beacon* 3; De La Salle 2, 3, Secretary 2; Future Teachers of America 4; Palateers 4; Phi Omega Psi 2, 3, 4; *Pioneer* 4; Red Cross Club 2, 3; Student Government Association 2, 3; Women's Athletic Association 2, 3, 4, Historian 3.



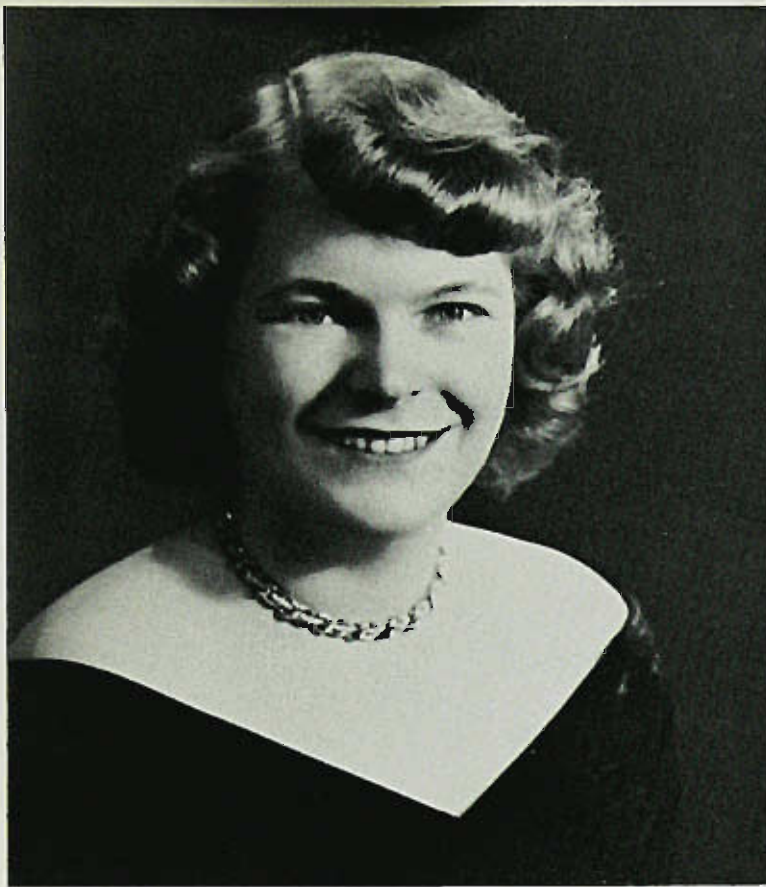

## AUDREY ALICE SCOSKIE

43 Palisade Avenue, Garfield, New Jersey

*General Elementary*

"Aud" . . . unshackled spirit . . . energetic . . . believes in doing that extra bit of work . . . must have her morning coffee.

### ACTIVITIES

A Cappella Choir 1, 2, 3, 4; *Beacon* 1, 2, 3, 4; *Flashlight* 1, 2; Gamma Phi Lambda 1, 2, 3, 4; Madrigals 2, 3, 4; Masque and Masquers 1; P and Q Club 1, 2; *Pioneer* 4; Science Club 1, 2, Vice-President 1, 2; Student Government Association 2.

## PATRICIA ANN SEIBERT

921 Amaryllis Avenue, Oradell, New Jersey

*General Elementary*

"Pat" . . . artistic talent . . . will be a June bride . . . alluring smile . . . the athletic type . . . long, dark locks.

### ACTIVITIES

Transfer from Kent State University, Kent, Ohio.

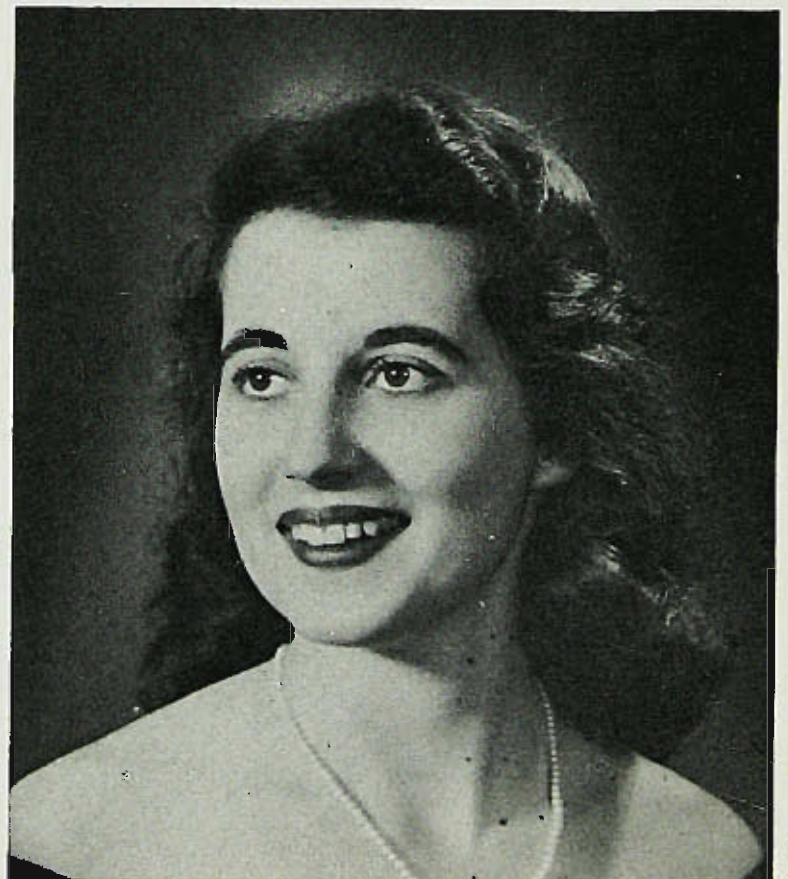



## FRED G. SINGER

105 Albion Avenue, Paterson, New Jersey

### *Business Education*

"Fred" . . . family man . . . softball practice 6 o'clock . . . active in sports . . . referee . . . jack of all trades . . . "Wait 'til I get my 'Caddy.'"

### ACTIVITIES

Debits and Credits 3; New Jersey Business Education Association 4; Skull and Poniard 3, 4; Varsity Basketball Manager 3; Varsity Bowling Manager 4.

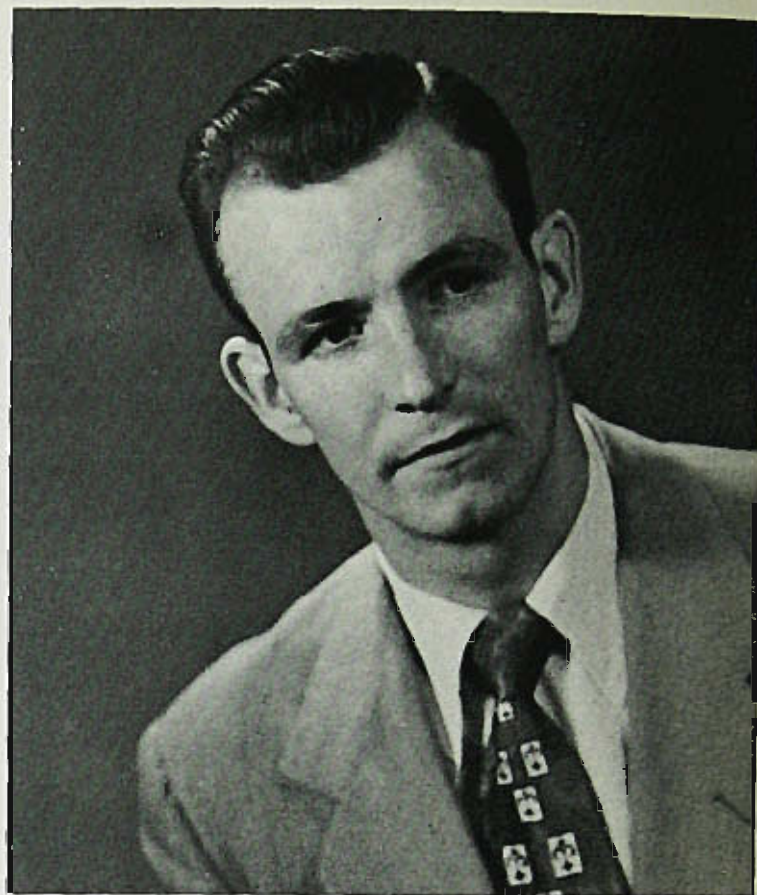

## MARGARET SMITH

246 Grove Street, Ramsey, New Jersey

### *General Elementary*

"Peggy" . . . petite and charming . . . exuberant personality . . . with a song in her heart . . . wistful . . . hillbilly mixed with jazz.

### ACTIVITIES

A Cappella Choir 1; Cheerleaders 1, 2, 3, 4; Phi Omega Psi 3, 4; Women's Athletic Association 1, 2.





## MYRA SCHMERTZ SPIRA

13-50 Sperber Road, Fair Lawn, New Jersey

*General Elementary*

"Myra" . . . friendly, efficient, and understanding . . . can organize, plan, and execute anything. . . . genial personality . . . "Hillie and I" . . . "I don't know, I . . .".

### ACTIVITIES

Transfer from State Teachers College, Trenton, New Jersey; A Cappella Choir 3; Future Teachers of America 3, 4.

## DOROTHY J. SPROFERA

20 Dudley Drive, Bergenfield, New Jersey

*Business Education*

"Dottie" . . . bell-bottom trousers . . . enchanting smile . . . sparkling eyes . . . "Really? You don't mean it!"

### ACTIVITIES

Debits and Credits Club 3, 4; Eastern Business Teachers Association 4; New Jersey Business Education Association 4; United Business Education Association 4.





## JOANNE STACK

11 Oakwood Avenue, Glen Ridge, New Jersey

*General Elementary*

"Jo" . . . sparkling personality . . . quick thinking humorist . . . always ready for a laugh . . . "Ballet class meets at the water tower at midnight." . . . deep-rooted sincerity . . . "Run up the map, professor!"

### ACTIVITIES

Transfer from Caldwell College for Women; Human Relations Club 2; Phi Omega Psi 2, 3, 4; Women's Athletic Association 2.



## LUCY J. STAMILLA

21 Huyler Street, Hackensack, New Jersey

*General Elementary*

"Lu" . . . willing worker . . . assiduous . . . persevering in all details . . . dimple expresses feeling . . . social studies specialist . . . our left-handed fencer . . . "Oh fish."

### SPECIAL HONORS

Kappa Delta Pi, Zeta Alpha Chapter 3, 4.

### ACTIVITIES

A Cappella Choir 3, 4; *Flashlight* 2, 3, 4; Geography Club 3; *Pioneer* 4; Student Government Association 3, 4; Swords Club 1, 2, 3, 4, Manager 3, 4; Theta Delta Rho 3, 4.

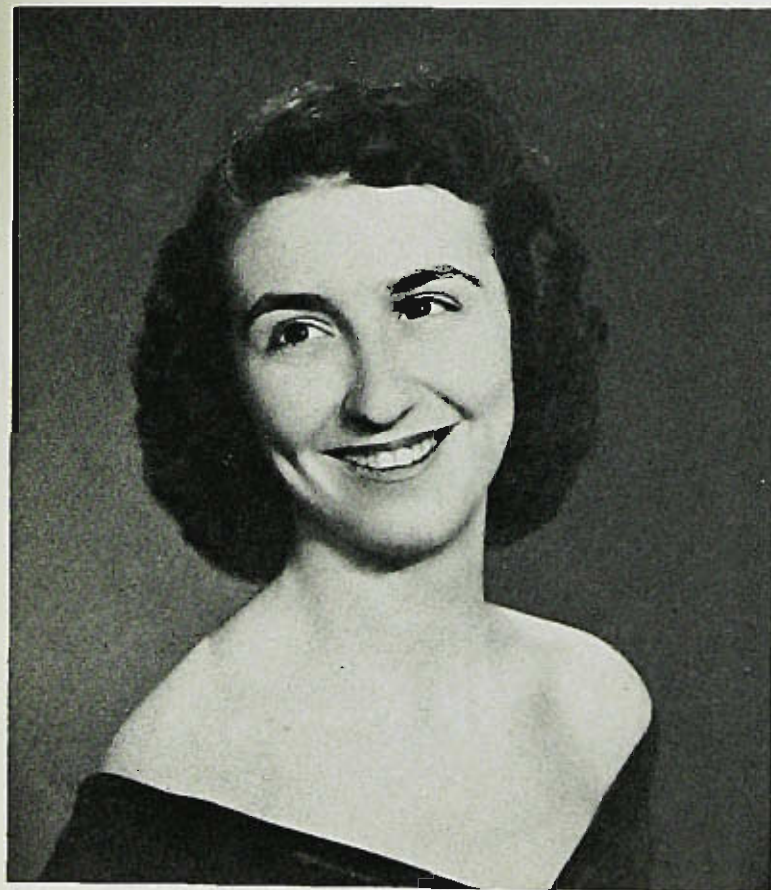





## MARGARET STEFANCO

69 Stein Avenue, Wallington, New Jersey

*General Elementary*

"Marge" . . . comely brunette . . . well groomed . . . efficient . . . industrious . . . two loves of her life—Johnny and dancing

### ACTIVITIES

Future Teachers of America 4; Paleters 1; Science Club 1; State Square Set 4.

## MARIAN SUTULA

142 West Fourth Street, Clifton, New Jersey

*General Elementary*

"Mar" . . . conscientious . . . engaging smile . . . possesses an artistic flair . . . fastidious worker . . . resourceful . . . hobby, chewing gum.

### ACTIVITIES

Future Teachers of America 1; Theta Delta Rho 2, 3, 4.





## MADELINE AMELIA TERRA

30 West Harriet Avenue, Palisades Park, New Jersey

### *Business Education*

"Mad" . . . blushes most becomingly . . . a good sport . . . "Mad Terror" . . . "Hand over the papers, Fritz."

### ACTIVITIES

A Cappella Choir 1; Debits and Credits 1, 2, 3, 4; Women's Athletic Association 1.



## PETER A. TUCCI

245 East Palisades Avenue, Englewood, New Jersey

### *Business Education*

"Cadillac Pete" . . . witty, pleasant . . . "collusion" . . . ice-skating at 11 P.M. . . . square dance enthusiast . . . friend of everyone.

### ACTIVITIES

Class Treasurer 1; Debits and Credits 1, 2, 3, 4, Treasurer 3; *Pioneer* 4; Skull and Poniard 2, 3, 4, Corresponding Secretary 2, Recording Secretary 3, Deputy Master 4; State Square Set 3, 4, President 4; Student Government Association 3, 4; Intramurals 2.

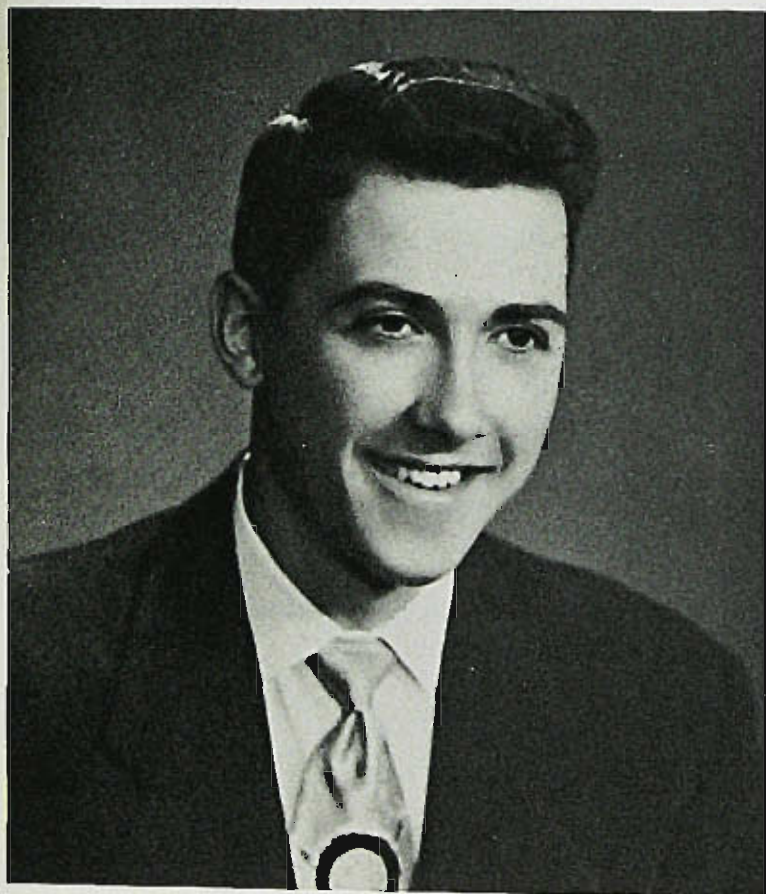



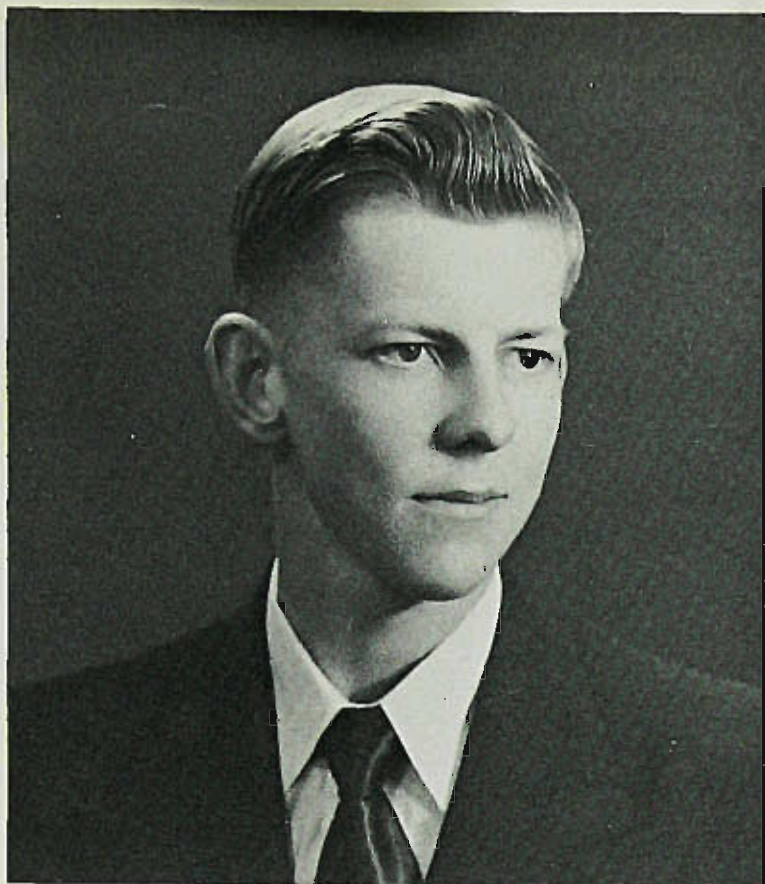

## RAYMOND VANDEN BERGHE

68 Harding Avenue, Totowa Borough, New Jersey

### *Business Education*

"Ray" . . . outdoor man . . . "carrot-top" . . . great teaser . . . "Woodsman! Spare that tree!"

### ACTIVITIES

Debits and Credits 1, 2, 3, 4; Delta Omega Epsilon 3, 4; Eastern Business Teachers Association 4; Madrigals 4; New Jersey Business Education Association 4; Outdoor Education Club 1, 2, 3, 4, President 2, 3; State Square Set 4; Student Government Association 2, 3; Basketball 3; Fencing 1, 2, 3, 4, Captain 4; Intramural Sports 1, 2, 3; Varsity Club 2, 3, 4; United Business Education Association 4.

## AUDREY MAE VANDER VLIET

83 Midland Avenue, Wallington, New Jersey

### *General Elementary*

"Aud" . . . true friend . . . a bride-to-be . . . quiet, but devilish manner . . . hidden talents . . . "Wait till I tell Ray."

### ACTIVITIES

Science Club 1; Women's Athletic Association 1, 2.





## VERNON J. WALKER

212 Sanzari Place, Maywood, New Jersey

### *General Elementary*

"Vern" . . . eager beaver . . . science enthusiast . . . expert on snakes—especially copperheads . . . blushes deeply . . . "Now, I wouldn't say that."

### ACTIVITIES

A Cappella Choir 3, 4; Delta Omega Epsilon 3, 4; Judo Club 3, 4; Outdoor Education Club 1, 2, 4; Science Club 2, 3, 4; State Square Set 4; Student Government Association 1, 2, 3, 4; Men's Athletic Committee Chairman 2, 3.



## JUDITH JANE WARNAAR

53 Marsellus Place, Garfield, New Jersey

### *General Elementary*

"Judy" . . . quiet and unassuming . . . conscientious . . . unruffled charm . . . natural beauty . . . willing worker . . . good driver . . . hidden talents.

### ACTIVITIES

Future Teachers of America 3, 4; Human Relations Club 3, 4; Paleteers 4; *Pioneer* 4; Women's Athletic Association 1.

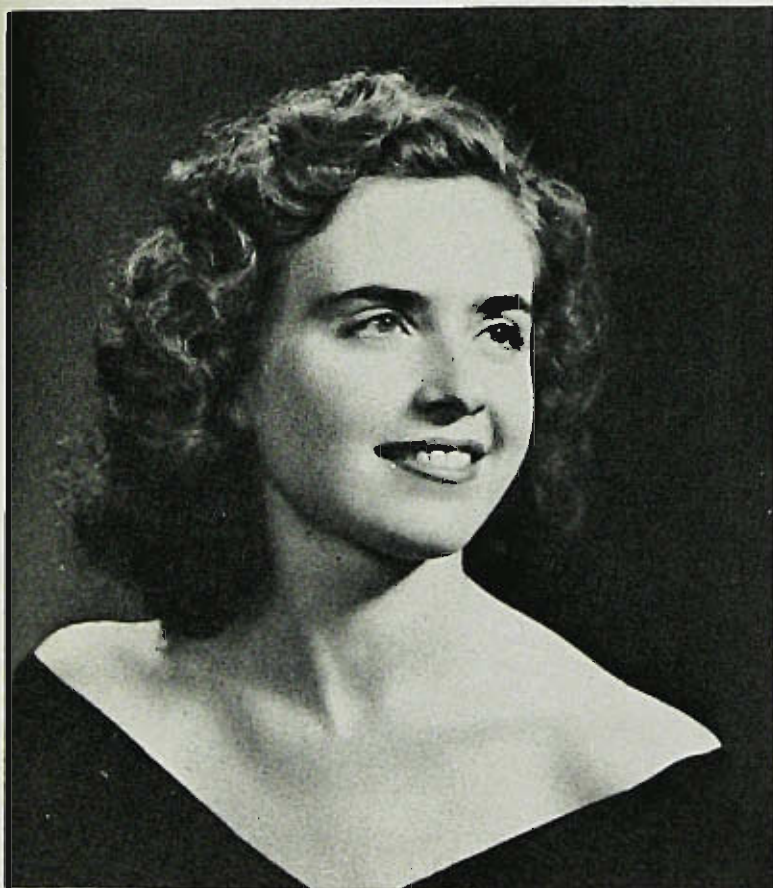



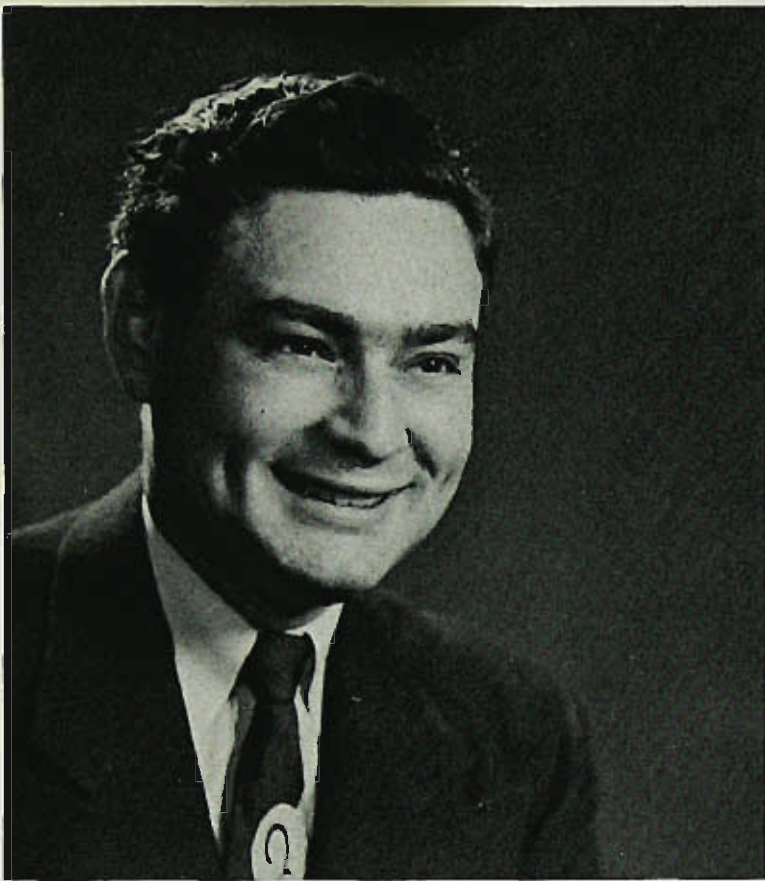

## SAUL WASSERMAN

372 East 28th Street, Paterson, New Jersey

### *Business Education*

"Salty O'Wasserman" . . . diligent worker . . . the Sunray Kid . . . "Hands off the brief case!"

### ACTIVITIES

Debits and Credits Club 4; Eastern Business Teachers Association 4; New Jersey Business Education Association 4; United Business Education Association 4; Student Government Association 4.

## MARIANA S. WEBB

167 Upper Mountain Avenue, Montclair, New Jersey

### *Kindergarten—Primary*

"Polly" . . . small in stature, big in qualities . . . always on time . . . reliability . . . a menace when called Mariana.

### ACTIVITIES

Transfer from Centenary Junior College, Hackettstown, New Jersey; A Cappella Choir 4.

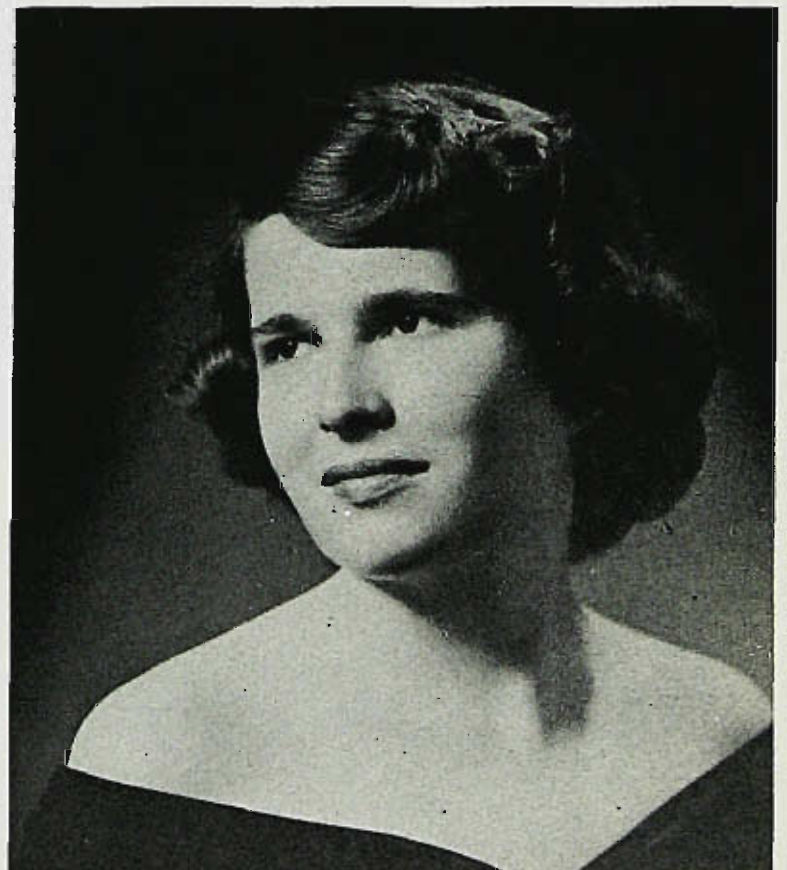



## KENNETH ROBERT WERNER

15-06 Chandler Drive, Fair Lawn, New Jersey

### *General Elementary*

"Ken" . . . those sporty shirts . . . "Mr. President" . . . he crys when he laughs . . . willing to go along on any escapade . . . Dixieland jazz . . . loves all women . . . "I've never been more serious in my whole life."

### SPECIAL HONORS

Who's Who Among Students In American Colleges and Universities 4; Skull and Poniard Scholarship 3.

### ACTIVITIES

*Beacon* 2, 3; Class President 2, 3; Class Vice-President 2; *Pioneer* 4; Phi Sigma Tau 1, 2, 3, 4; Student Government Association 1, 2, 3; Intramurals 1, 2, 3.

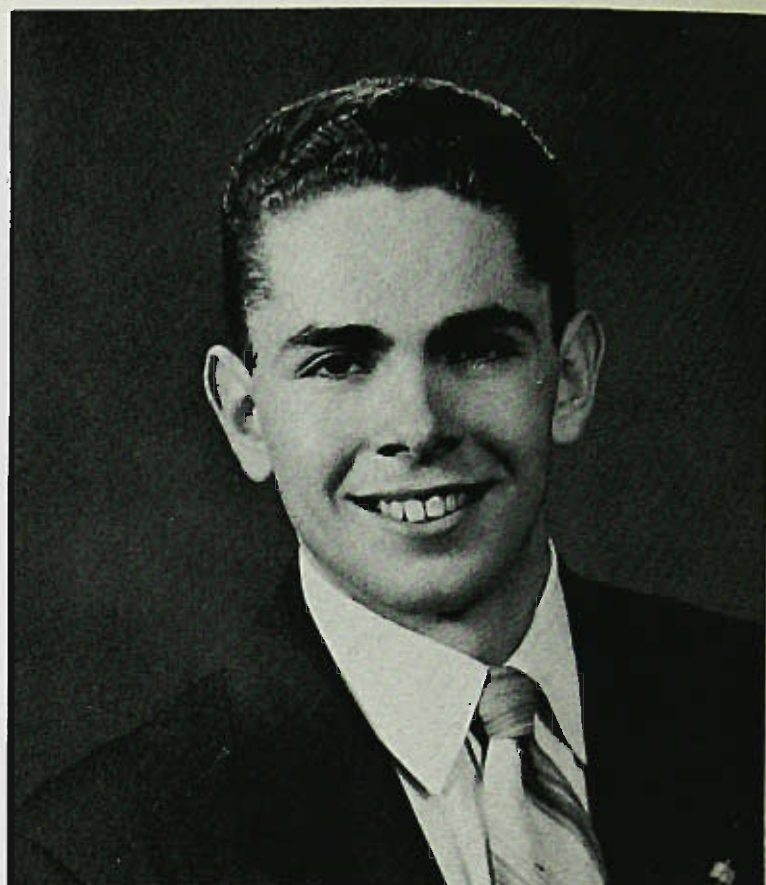

## RUTH MARGARET WIARDA

389 East 54th Street, East Paterson, New Jersey

### *General Elementary*

"Ruthie" . . . blushes easily . . . a very early riser . . . the athletic type . . . always ready to extend a helping hand . . . a laugh that's all her own . . . Dixieland jazz enthusiast . . . attractive blonde hair.

### ACTIVITIES

Future Teachers of America 4; Outdoor Education Club 2; P and Q Club 1, 2; Phi Omega Psi 1, 2, 3, 4; *Pioneer* 4; State Square Set 4; Swords Club 1; Women's Athletic Association 1, 2.







## RUTH HELEN WILKES

93 Whitehall Street, Fair Lawn, New Jersey

*General Elementary*

"Ruthie" . . . small but sweet . . . easy going . . . fun loving . . . quiet . . . her favorite sailor—Dave . . . "Have you seen Pat?"

### SPECIAL HONORS

*Beacon Silver Key; Beacon Gold Key.*

### ACTIVITIES

*Beacon 1, 2, 3, 4; Future Teachers of America 1, 2, 3, 4; Human Relations Club 2; Masque and Masquers 1, 2; P and Q 1, 2; Phi Omega Psi 1, 2, 3, 4, Vice-President 4; Pioneer 4; Red Cross Club 2; Student Government Association 1, 2, 3, 4; Women's Athletic Association 1, 2, 3, 4.*

## DONALD L. WILLIAMS

822 East 22nd Street, Paterson, New Jersey

*General Elementary*

"Don" . . . warm, friendly, and sincere . . . indispensable mediator . . . a senior favorite . . . proud papa.

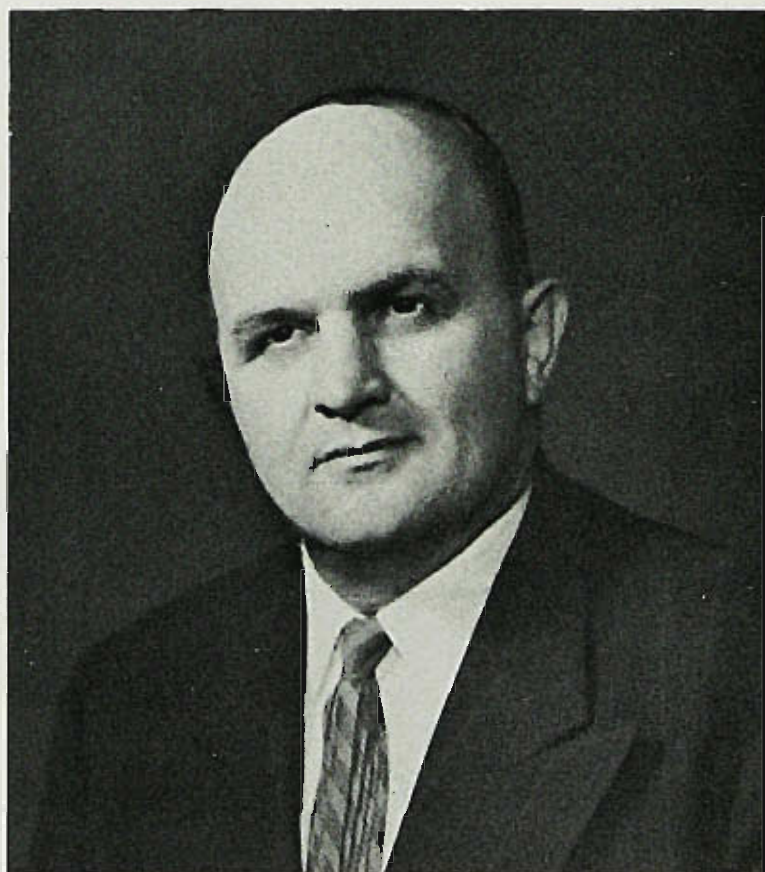



## CAMILLE ZISA

280 Kaplan Avenue, Hackensack, New Jersey

### *General Elementary*

Blushing all the time . . . studious . . . conscientious  
"Don't be facetious!" . . . friendly . . . seen with  
"Net" and Lucy . . . gay laughter.

### ACTIVITIES

A Cappella Choir 2; Future Teachers of America  
3, 4; P and Q 1, 2; Theta Delta Rho 3, 4; Women's  
Athletic Association 1, 2.

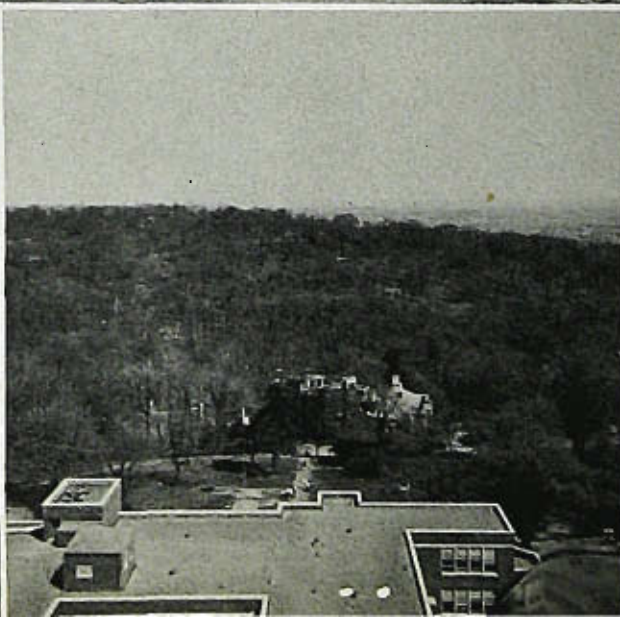
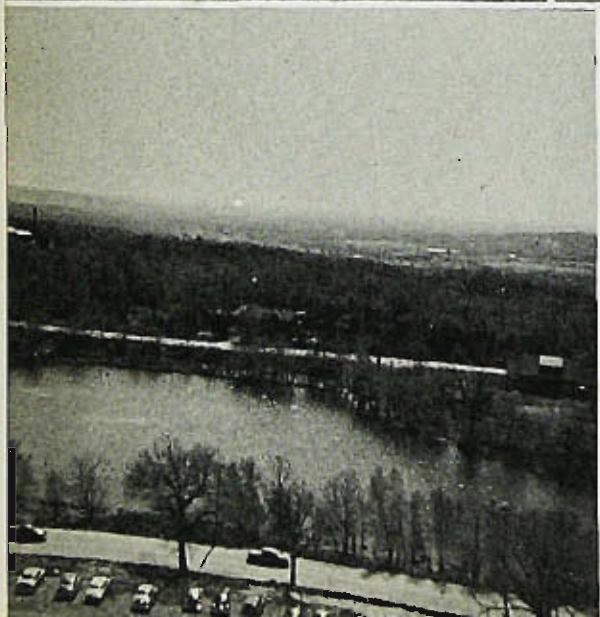



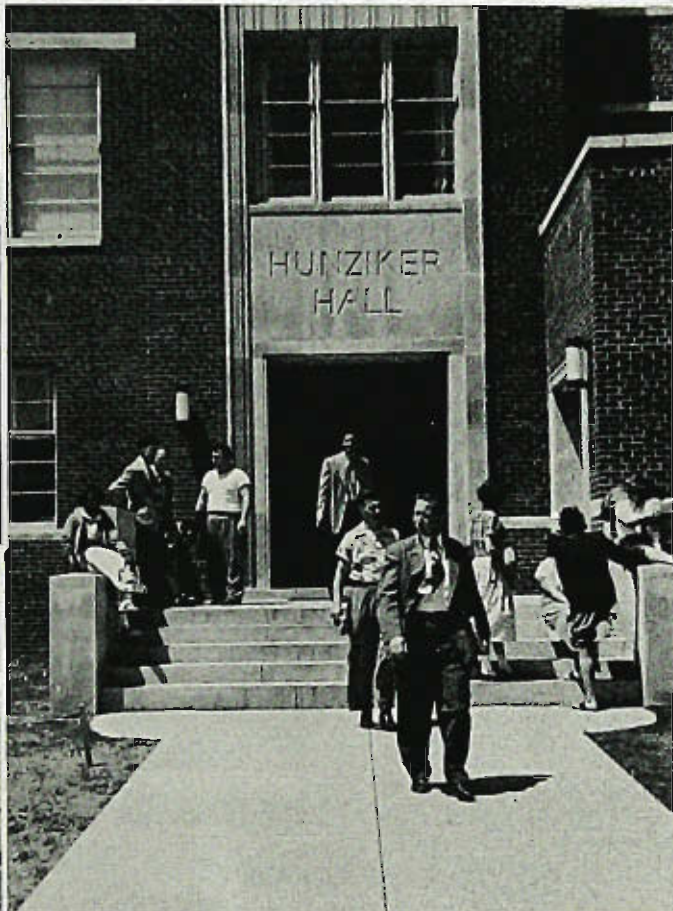



'53

# Pioneer

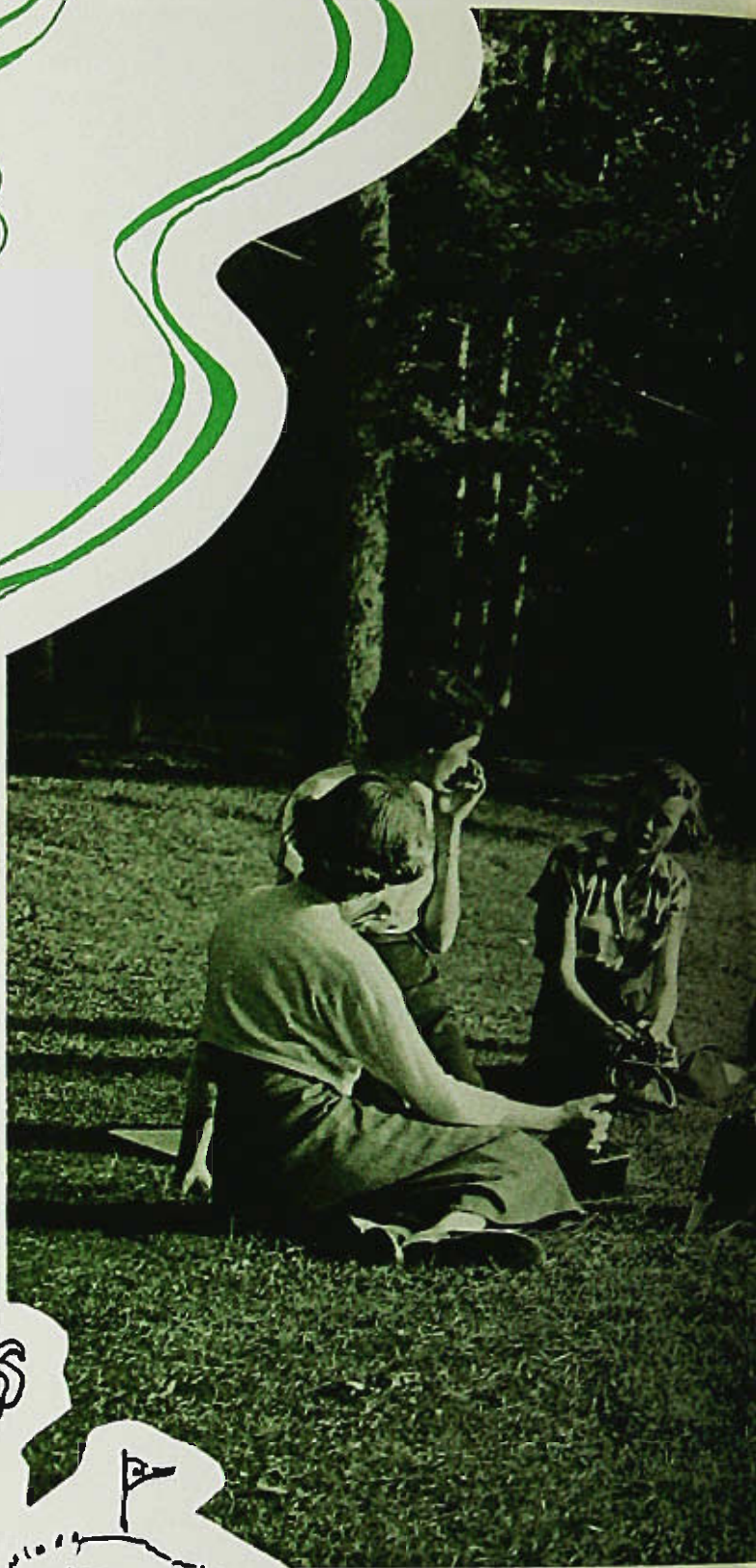





*On the Campus*





Werner vs. O'Meara — Grudge Match.

# STUDENT UNION

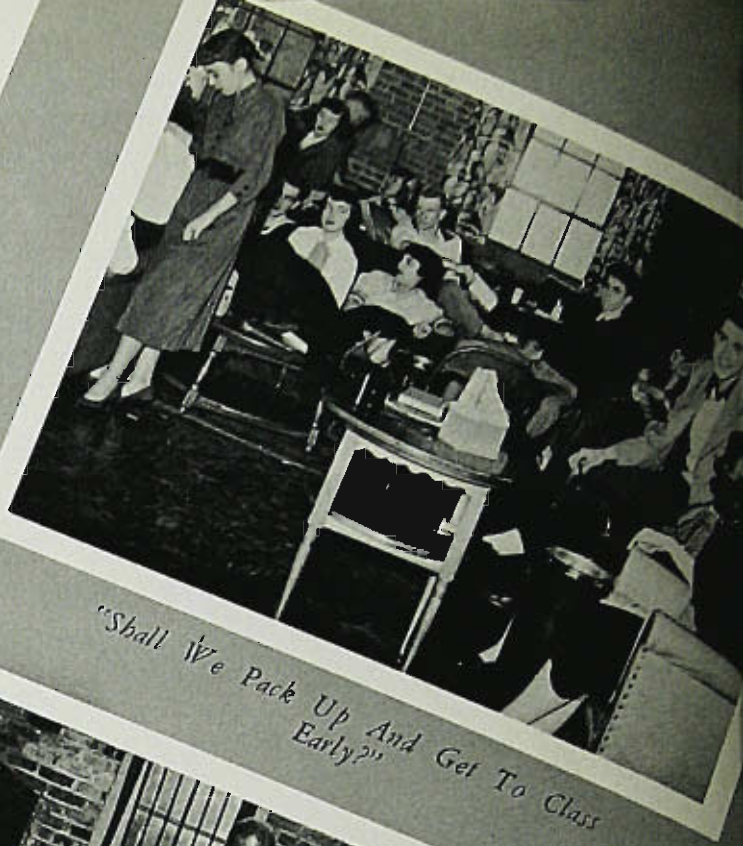

"Shall We Pack Up And Get To Class Early?"

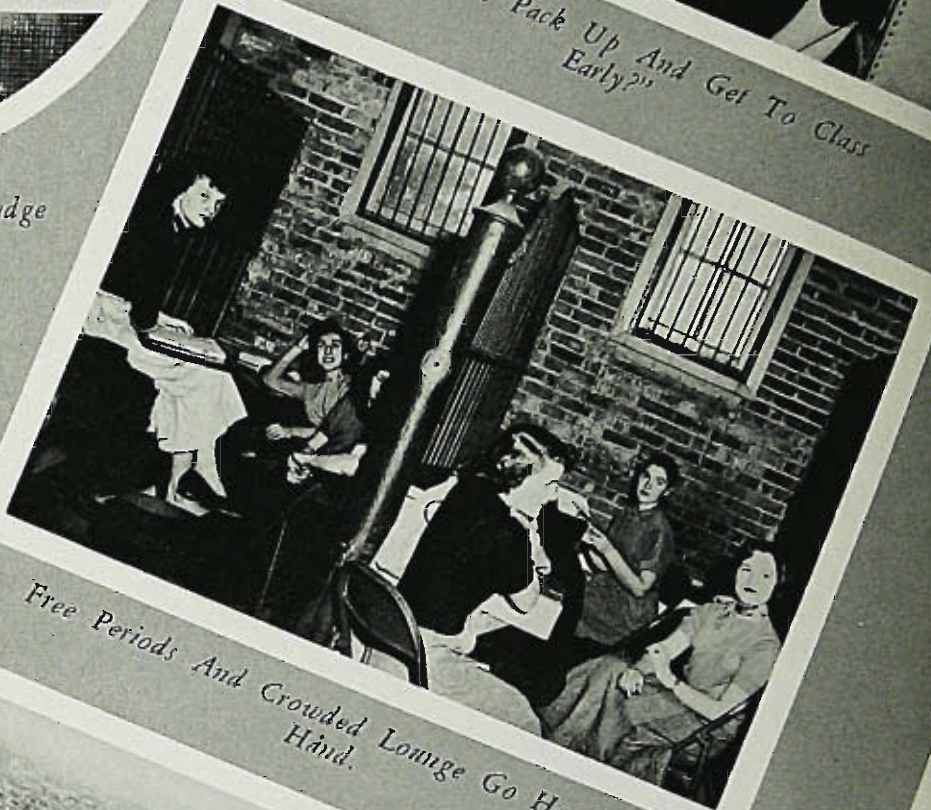

Free Periods And Crowded Lounge Go Hand In Hand.

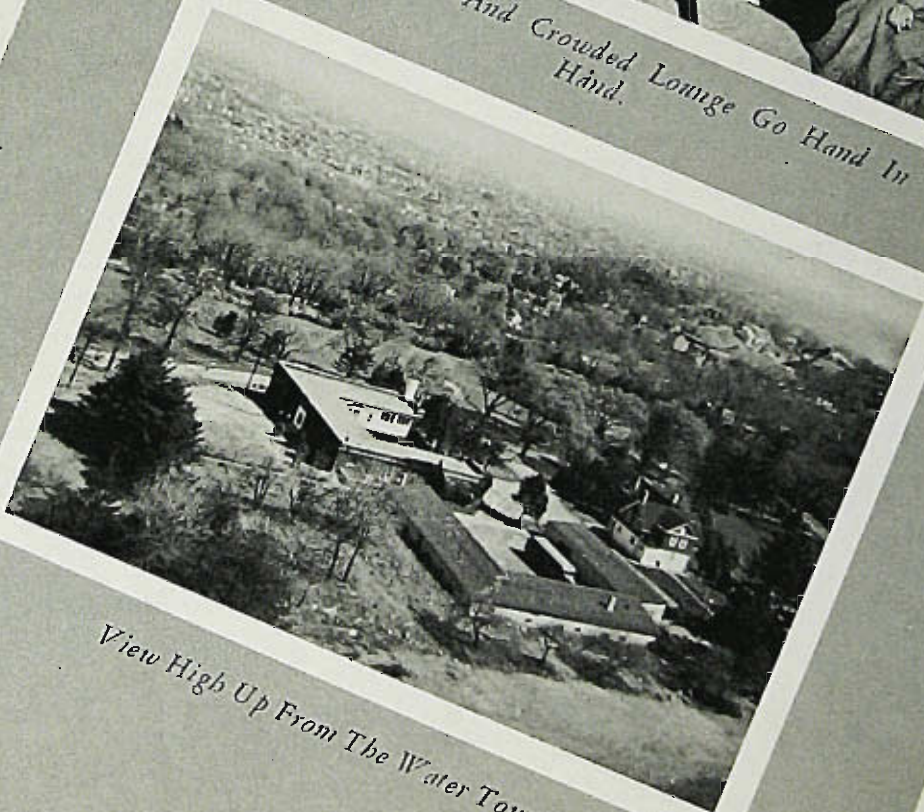

View High Up From The Water Tower.





## AFFAIRS OF STATE

*Outgoing Sweetheart Marsha Wipple Presents 1953 Campus  
Queen Elaine Miller With Her Trophy At Annual Sweetheart  
Dance.*



# SENIOR-FAC

Among the events which will remain in our memories for many years is the Senior-Faculty Dinner. This new tradition, which replaced the Jackson Day Dinners, provided us with an opportunity to enjoy a pleasant evening with our fellow classmates and the faculty.

An atmosphere of friendliness and gayety permeated the dining rooms of the Wayne Country Club as everyone enjoyed a delectable chicken dinner. The evening progressed rapidly as our faculty live-wires, Earl Weidner and Eugene Vivian, led us in spirited songs.

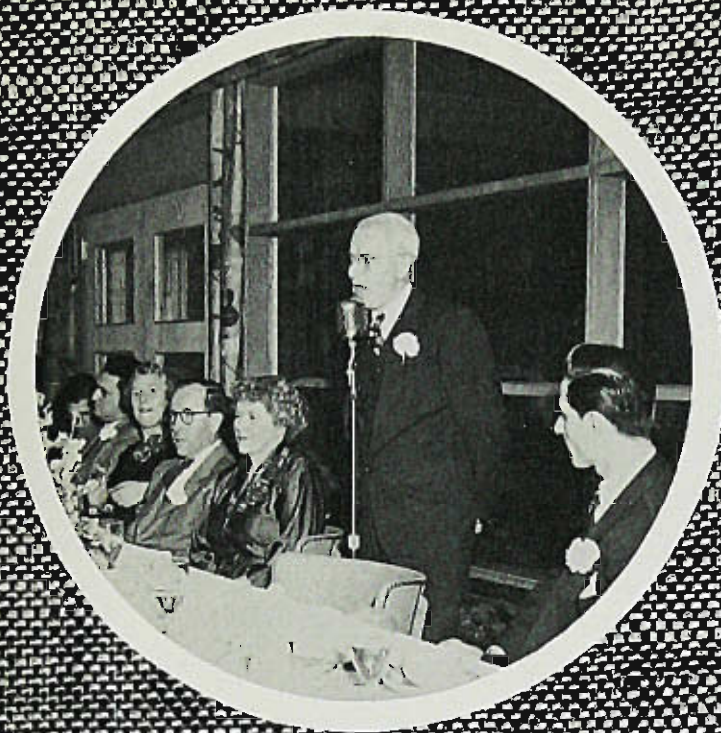



# FULTY DINNER

One of the most memorable events of the dinner was the stirring message given by Helen Hill, vice-principal of Teaneck High School, whom Dr. Wightman proudly introduced as "our Helen Hill," a Paterson Normal School graduate. As Helen Hill retraced some of the events in her happy career she conveyed the message that to be a teacher one must first be a human being with understanding, sympathy and encouragement for the child.

Singing and dancing culminated the activities of a memorable evening in our college career.







THOMAS O'MEARA  
*Editor-in-Chief*

# PIONEER



1953 PIONEER STAFF



VIRGINIA CAVALLUZZO  
*Associate Editor*



PHOEBE ANN BIRCH  
*Business Manager*



WILLIAM HANSE  
*Photography*



MARJORIE BROMAN  
*Literary*



## FLASHLIGHT

LOIS KNOFF ..... *Editor-in-Chief*  
 ELIZABETH RINALDI, ..... *Faculty Advisor*  
 BERNICE MAAS ... *Assistant Editor*  
 LUCY STAMILLA ..... *Typist*



## STATE BEACON

JAMES ALEXANDER ..... *Editor-in-Chief*  
 KAY EDWARDS ..... *Associate Editor*  
 ELAINE VISLOTSKY ..... *Assistant Editor*  
 MARJORIE BROMAN ..... *Senior Advisor*  
 JOAN O'BRIEN ..... *News Editor*  
 BARBARA LOESCH ..... *Feature Editor*  
 JOAN STEUTEL ..... *Exchange Editor*  
 M. EMILY GREENAWAY ..... *Faculty Advisor*



## MASQUE AND MASQUERS

ELAINE MILLER ..... *President*  
 CATHERINE KENNEDY, ..... *Secretary-Treasurer*  
 HARRIET MODEMANN, ..... *Faculty Advisor*



## STUDENT GOVERNMENT ASSOCIATION

VICTOR CASCELLA ..... *President*  
 JOYCE ESLINGER .. *Vice-President*  
 ANN OGILVIE ..... *Secretary*  
 ROGER CLARKE ..... *Treasurer*  
 HERBERT L. ELLIS .. *Faculty Advisor*





### KAPPA DELTA PI, ZETA ALPHA CHAPTER

CAROLYN GREYDANUS ..... *President*  
 LAWRENCE OSSI ..... *Vice-President*  
 ANNETTE PARISI ..... *Secretary*  
 PAUL NIXON ..... *Treasurer*  
 DOROTHY RITCHIE ..... *Historian*  
 HERBERT L. ELLIS ..... *Counselor*



### PI OMEGA PI, BETA OMEGA CHAPTER

H. LOUIS CAPOZZI ..... *President*  
 HAROLD GROENDYK ..... *Vice-President*  
 EMILIE GLOEKLER ..... *Secretary*  
 WALTER ROSS ..... *Treasurer*  
 DOROTHEA FURMAN ..... *Historian*  
 DR. LOUIS C. NANASSY ..... *Sponsor*

### WHO'S WHO IN AMERICAN COLLEGES AND UNIVERSITIES

Front row: Joyce Eslinger, '53; Dorothy James, '53; Marjorie Broman, '53; Phoebe Ann Birch, '53, and Mary Kennedy, '54. Back row: Joseph Guerrera, '54; Victor Cascella, '54; John Cechino, '53; Joseph Boydell, '53; Kenneth Werner, '53, and George Ameer, '53.



### A CAPPELLA CHOIR

EARL WEIDNER ..... *Faculty Advisor*

### DEBITS AND CREDITS CLUB

LOUIS SCRITTORALE ..... *President*  
 MARIAN SCHRIEKS ..... *Vice-President*  
 ANGELA SCUCCI ..... *Recording Secretary*







### FUTURE TEACHERS OF AMERICA

LOUISE FIRMIN ..... *President*  
 DORIS ENGLERT ..... *Vice-President*  
 RUTH JABLONSKI ..... *Secretary*  
 BERNICE MAAS ..... *Treasurer*  
 LENA CAPORUSSO ..... *Librarian*  
 DIANA NASH ..... *Historian*  
 DR. MARK KARP ..... *Faculty Advisor*



### GEOGRAPHY CLUB

ALICE McCARTHY ..... *President*  
 SALVATORE CASCIO ..... *Vice-President*  
 PAULINE NAUSSENBAUM ..... *Secretary*  
 VINCENT ANTONIUK ..... *Treasurer*  
 DR. EDITH R. SHANNON .. *Faculty Advisor*



### HUMAN RELATIONS CLUB

JANE KERNS ..... *President*  
 MARILN KOPEP ..... *Vice-President*  
 ELAINE VISLOTSKY .... *Secretary-Treasurer*  
 DR. JAMES HOUSTON ..... *Faculty Advisor*

### SCIENCE-OUTDOOR EDUCATION CLUB

CHARLES WARHAFTIG ..... *President*  
 V. EUGENE VIVIAN ..... *Faculty Advisor*



### PALETEERS

THALIA CORDING ..... *President*  
 ARLENE FREY ..... *Vice-President*  
 EILEEN BRUNNER ..... *Secretary-Treasurer*  
 VIRGINIA CAVALLUZZO ..... *Historian*  
 MARGUERITE B. TIFFANY ..... *Advisor*







### PROKONS

BRUCE HOWELL ..... *President*  
 ROBERT HODDE ..... *Vice-President*  
 RUTH GREENBERG ..... *Secretary*  
 GERALDINE DEBENEDETTO ..... *Treasurer*  
 BENJAMIN MATESLON ..... *Faculty Advisor*



### STATE SQUARE SET

PETER TUCCI ..... *President*  
 KAY EDWARDS ..... *Vice-President*  
 PETER ESSER ..... *Secretary*  
 LENA CAPORUSSO ..... *Treasurer*  
 HERBERT CALIFANO ..... *Faculty Advisor*



### STUDENT COOPERATIVE CORPORATION

### JUDO CLUB

CHARLES AQUINO ..... *Co-Captain*  
 VERNON WALKER ..... *Co-Captain*  
 MARVIN BLAUSTEIN ..... *Faculty Advisor*

### WIGHTMAN DEBATING SOCIETY

BARBARA NEGER ..... *President*  
 WILLIAM DOERWALD ..... *Vice-President*  
 MARGARET FITZMAURICE ..... *Secretary-Treasurer*  
 DR. RALPH W. MILLER ..... *Faculty Advisor*





# WOMEN'S ATHLETIC ASSOCIATION

The lively and active gals in the AA have had a slow-moving inter-collegiate season. Only two basketball games were played with Jersey City and Fairleigh Dickinson and one volleyball contest with Newark.

Their intramural activities have been far from slow with bowling and swimming going all all year. The seasons of archery, tennis, and golf provided an opportunity for the gals to continue with the fun and activities which they all enjoy.

The officers and sport chairmen with the able guidance of Mildred Lee, their faculty advisor, have worked hard to keep an already active program progressing to even greater activity.



## OFFICERS:

JANICE DEKORTE .....	President
LILLIAN SERENCSE .....	Vice-President
GRACE MONACO .....	Secretary
GERT DEKORTE .....	Treasurer
JOAN THORNSTROM .....	Historian
RITA O'CONNELL .....	Point Chairman



MILDRED R. LEE  
*Faculty Advisor*

*Belles Of Sherwood Forest.*

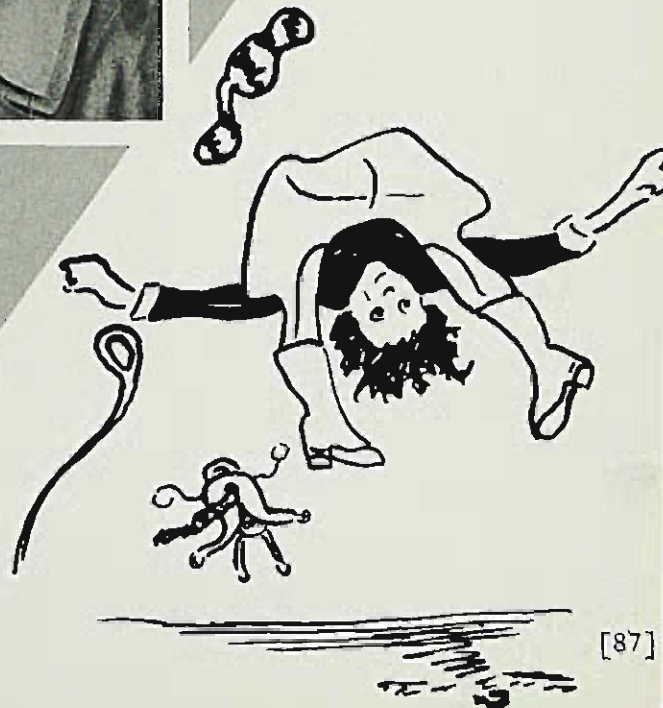



# CLASS OF '54

## OFFICERS:

Joseph Guerrero, President; Barbara Loesch, Secretary; William Kline, Treasurer; and Stanford Hendrickson, Faculty Advisor.



JOSEPH GUERRERA  
*President*



# CLASS OF '55



THOMAS DESMOND  
*President*



# CLASS OF '56

JOSEPH GRECO  
*President*



# UNDERCLASSES





#### OFFICERS:

Thomas Desmond, President; Martin Walsh, Vice-President; Louise Goddin, Secretary; Eneanor Prendergast, Treasurer; and Emily Greenaway, Faculty Advisor.



#### OFFICERS:

Joseph Greco, President; Shirley Preston, Vice-President; Patricia Taylor, Secretary; Bridget Corona, Treasurer; and M. Ardell Elwell, Faculty Advisor.





'53

# Pioneer

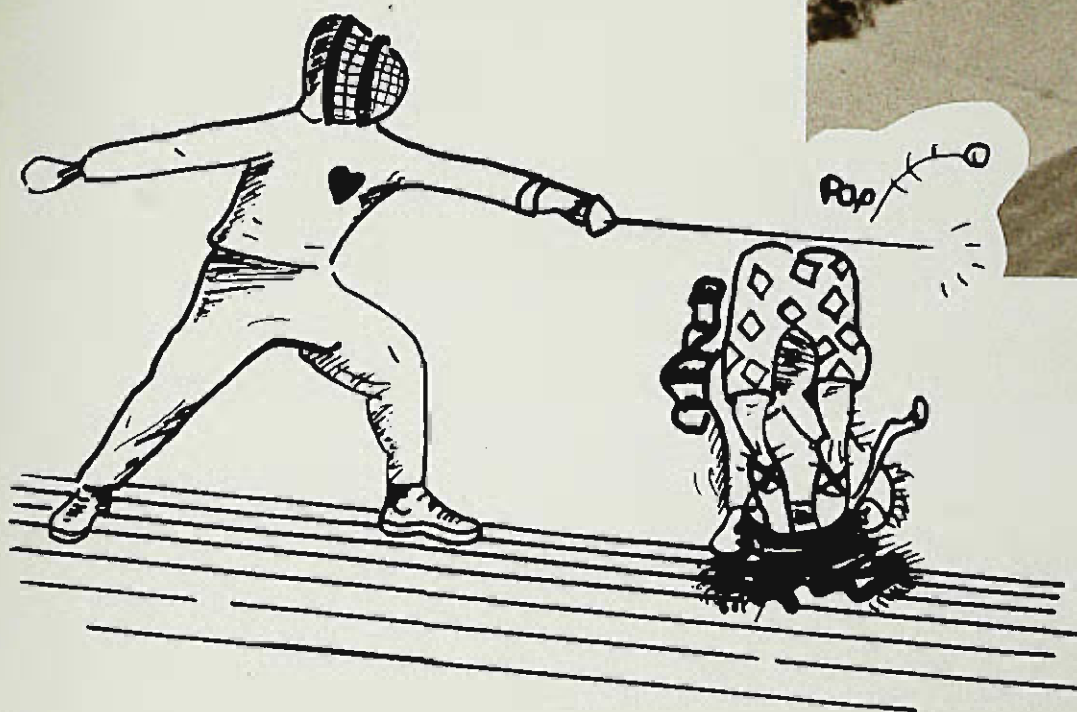





*Pioneer Fencers Competing In AFLA Tourney.*

# *Sports*



# BASKETBALL

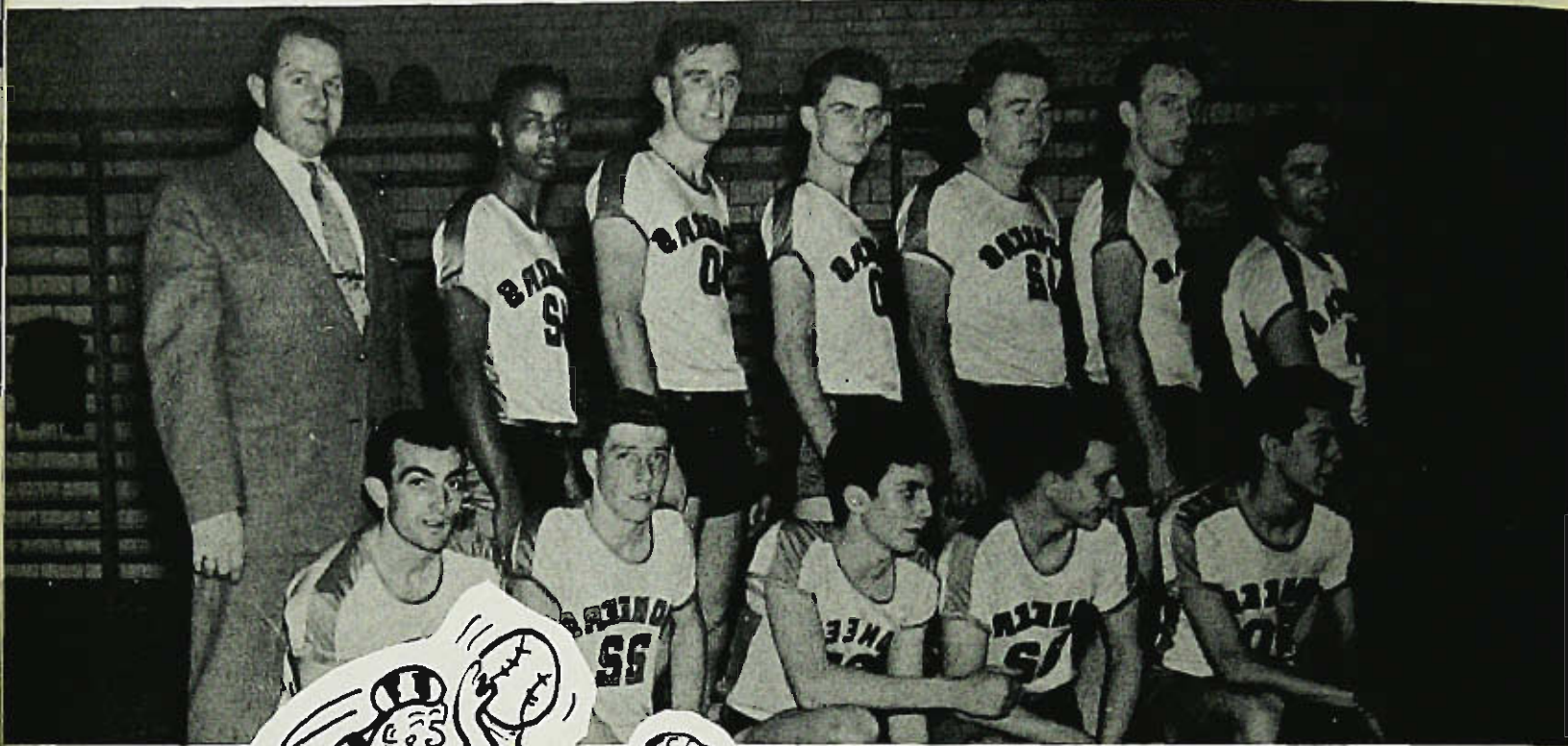

Kneeling—Jerry Del Corso, Charlie Hunziker, Jim Meisterich, Harry Dolan, and Joe Donnelly. Standing—Captain Lenny Freilich, Bob Matthew, Fred Gusciora, Bob Matthews, Dan Porter, Bill Kline, and Coach Dan Jankelunas.

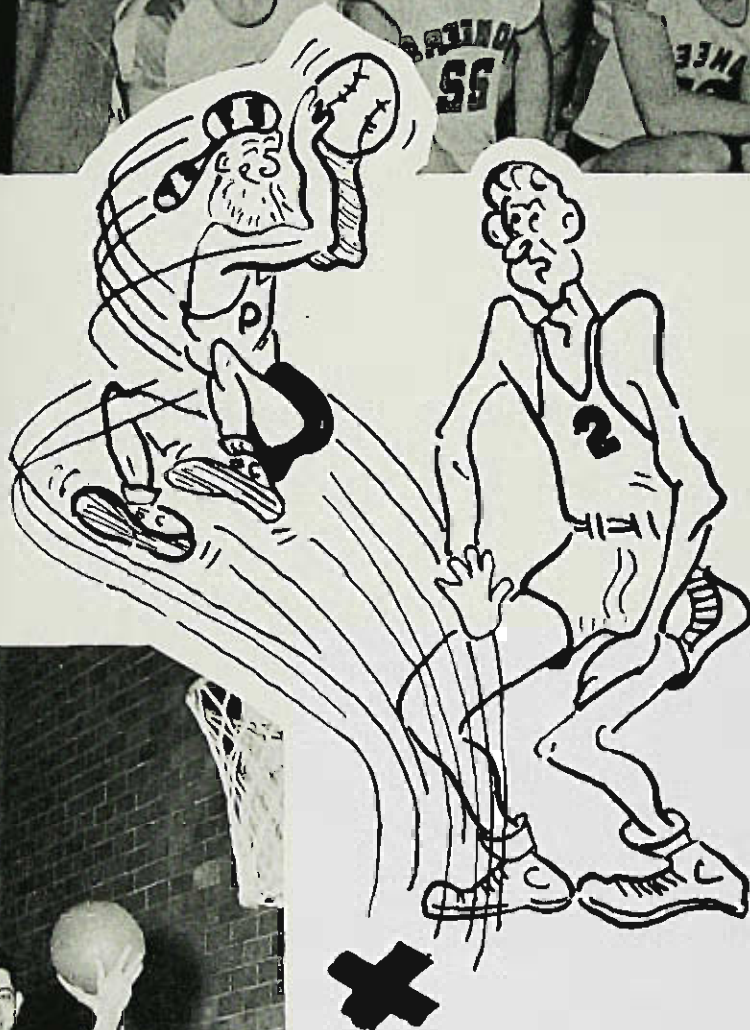

*"So What—It Still Counts  
Two Points!"*

*"I Guess We Showed  
Them!"*

Despite a long-awaited victory over Montclair Teachers, the Pioneer basketball squad dipped below the .500 mark for the first time in four years. Under the mentorship of yearling Coach Dan Jankelunas, a former all-around athlete at Paterson State, the squad compiled a 9-13 record. Foremost among the victories was the 85-82 upset administered to court arch-rival Montclair on the Indians' home court.

Just one senior played for the Pioneers, popular Lenny Freilich who served as team captain during the campaign. Lenny bowed out in the final contest like the true champion he is with a standout floor game and 10 points chalked up for his squad. The season's high scorer was Junior Bob Matthew while Freshman Bob Matthews, similar in both name and skill to the junior high scorer, was second in the point-production department.

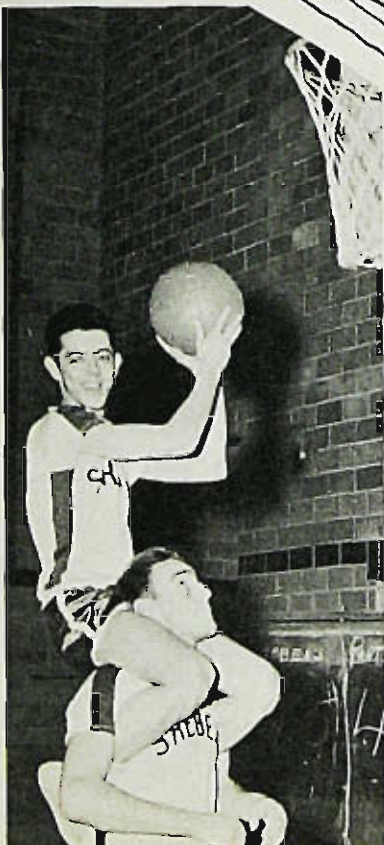



# BOWLING

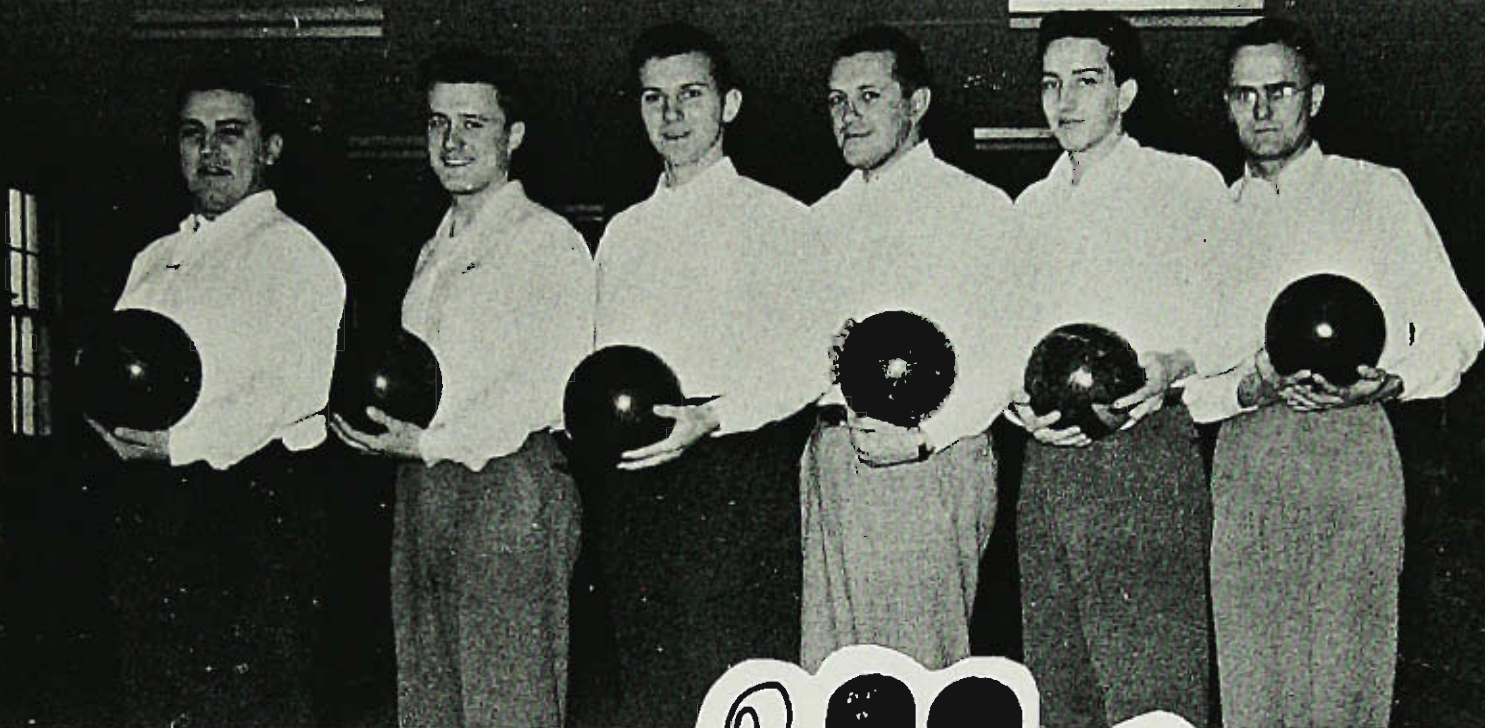

Standing—Lou Trentacosta, Ray McGillick, Walter Ross, Frank McNamara, Sal Aliamo, and Captain Al Litke.

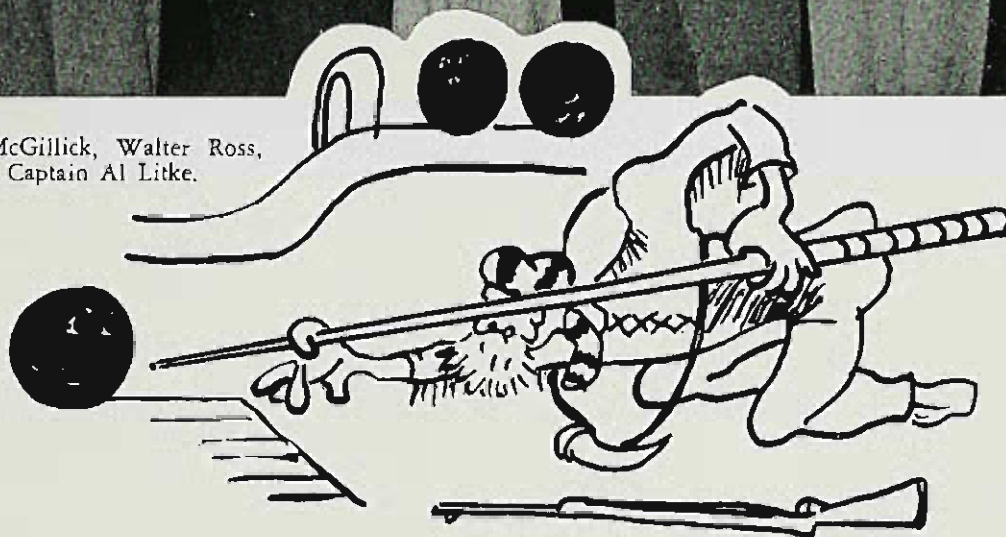

*"If I Can Only Make This 7-10 . . ."*

The newest addition to the men's varsity sports program, the bowling squad, went through its fourth year of operation with cause to look to the future. Although paced by high scoring Junior Frank McNamara who averaged 180 and Senior Captain and Coach Al Litke with a 160 average, the Pioneer keglers were victorious in only one of their first four New Jersey Intercollegiate Athletic Conference matches, defeating Panzer by a 3-1 score. Losses were to Newark College of Engineering twice and Montclair Teachers.

At the helm of the six-man squad this season was hard-working Litke, who took on the duties of coaching. The only other senior on the squad was Walt Ross. The Pioneer bowlers rolled their home matches at the Paterson Recreation Center.

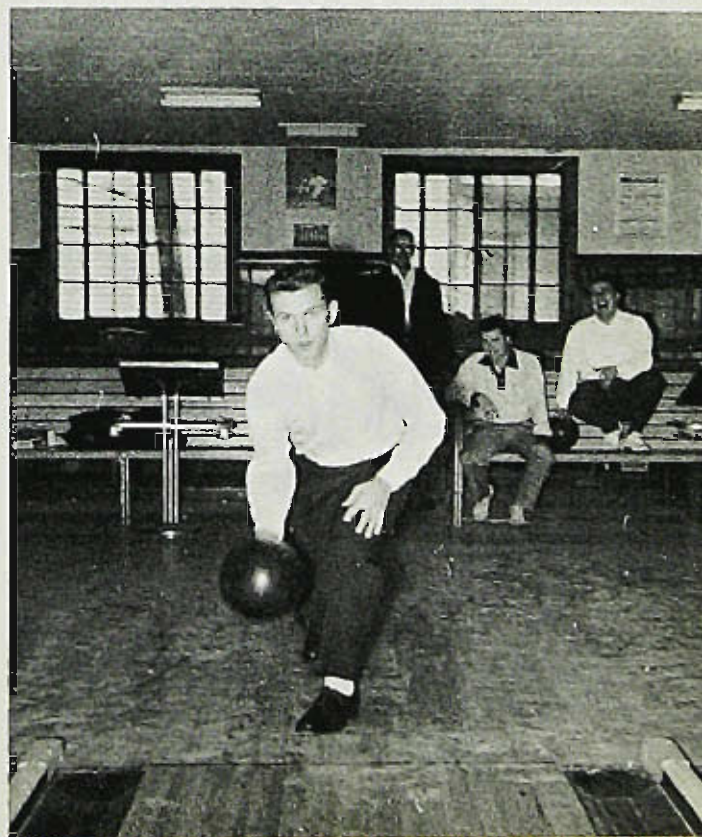



# FENCING

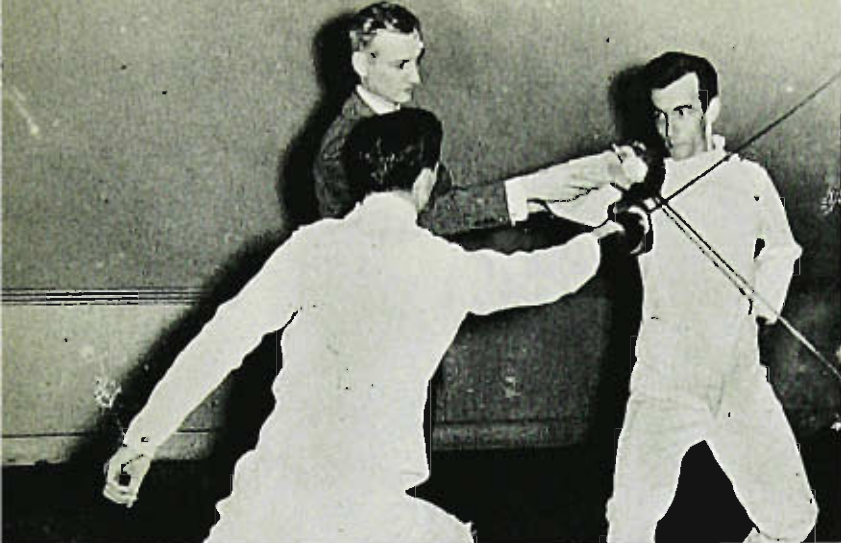

*"No, No Boydell, You Do It This Way!"*



*There's No Forgetting "Mortis Sum!"*

State's fencers have been cutting a fancy figure in the record books during the past seven seasons. Over these years the men's and women's squads have come through with the highest victory record of the varsity sports on the campus. Most of the success can be attributed to the excellent coaching of Ray Miller.

A former fencing star who turned pro to coach, Miller took over the reigns of the fencing squad in 1945 and has never had a losing season since. This year the gals jumped out to a 4-1 mark in the early stages of the campaign, defeating the top collegiate squads in the area and losing only to strong Hunter.

The men's largest margin of victory was over Pace which lost by a 20-4 score. Leading the way on the squad was Vince Antoniuk, a senior who was last year's captain. Vince added a pair of medals to his bulging collection of fencing honors when he captured first place in the Individual Novice and Epee Sabre Tournaments. He competed in a field of thirty-two aspirants representing the major universities and colleges in the metropolitan area.

First row: Ray Vanden Berghe, John Griffith, and Pat Canonico. Second row: Joe Phillips, John Horsbrough, Vince Meyers, Joe Boydell, Vince Antoniuk, and Coach Ray Miller.

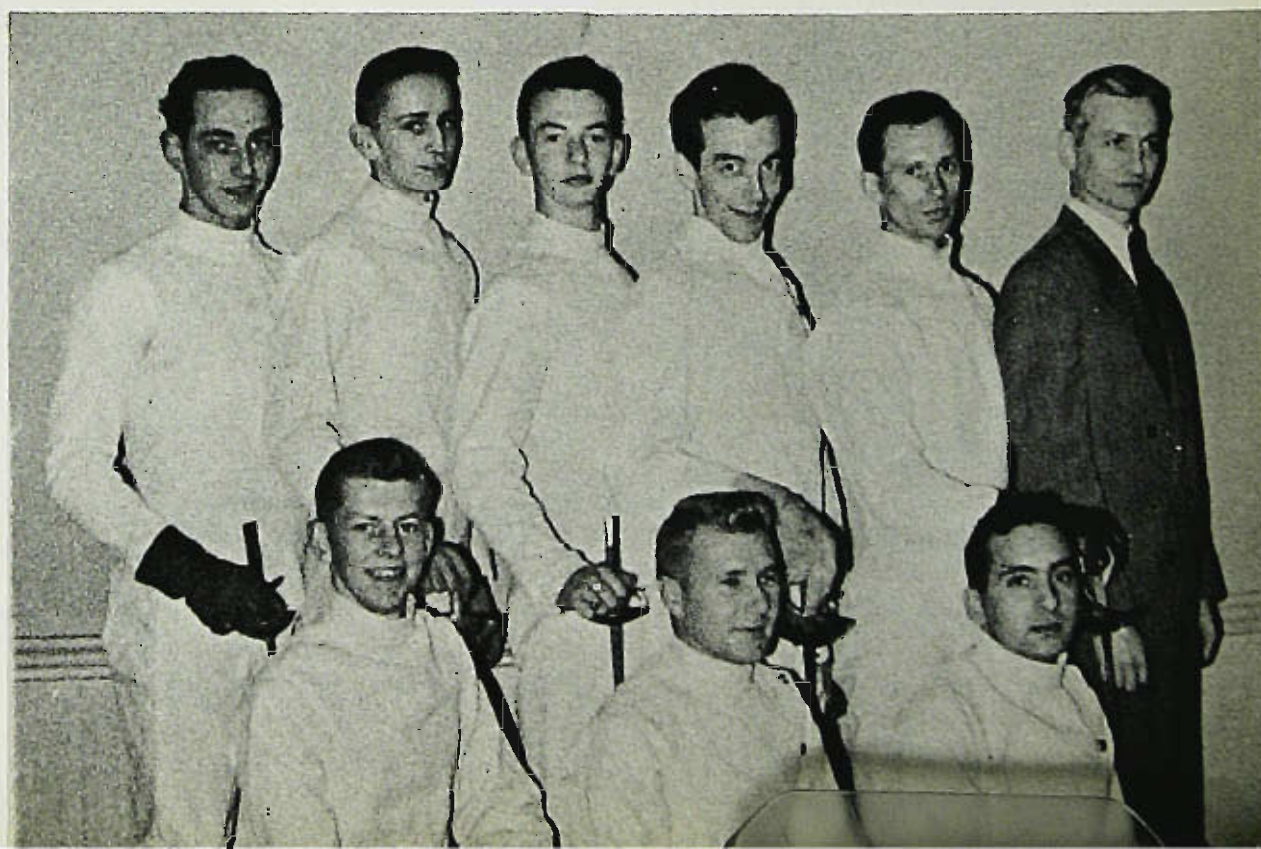



The gals also took their share of honors as senior Lorraine Murad, this year's captain placed in a junior competition. Juniors Elaine Miller and Grace Monaco and Freshman Jane Dardia took individual awards. Grace won a second place novice medal while Elaine garnered two awards in novice and junior competition. Jane captured a third place Prep competition award.

One of Paterson State's former stars, Marge Cappello, who won many fencing awards before graduating in 1952, acted as women's coach during the 1953 season.

First row: Elaine Miller, Jean Moreck, Constance Dehauski, Virginia Hudak, and Jane Dardia. Second row: Coach Ray Miller, Grace Monaco, Lucy Stamilla, Lorraine Murad, and Coach Marget Cappello.

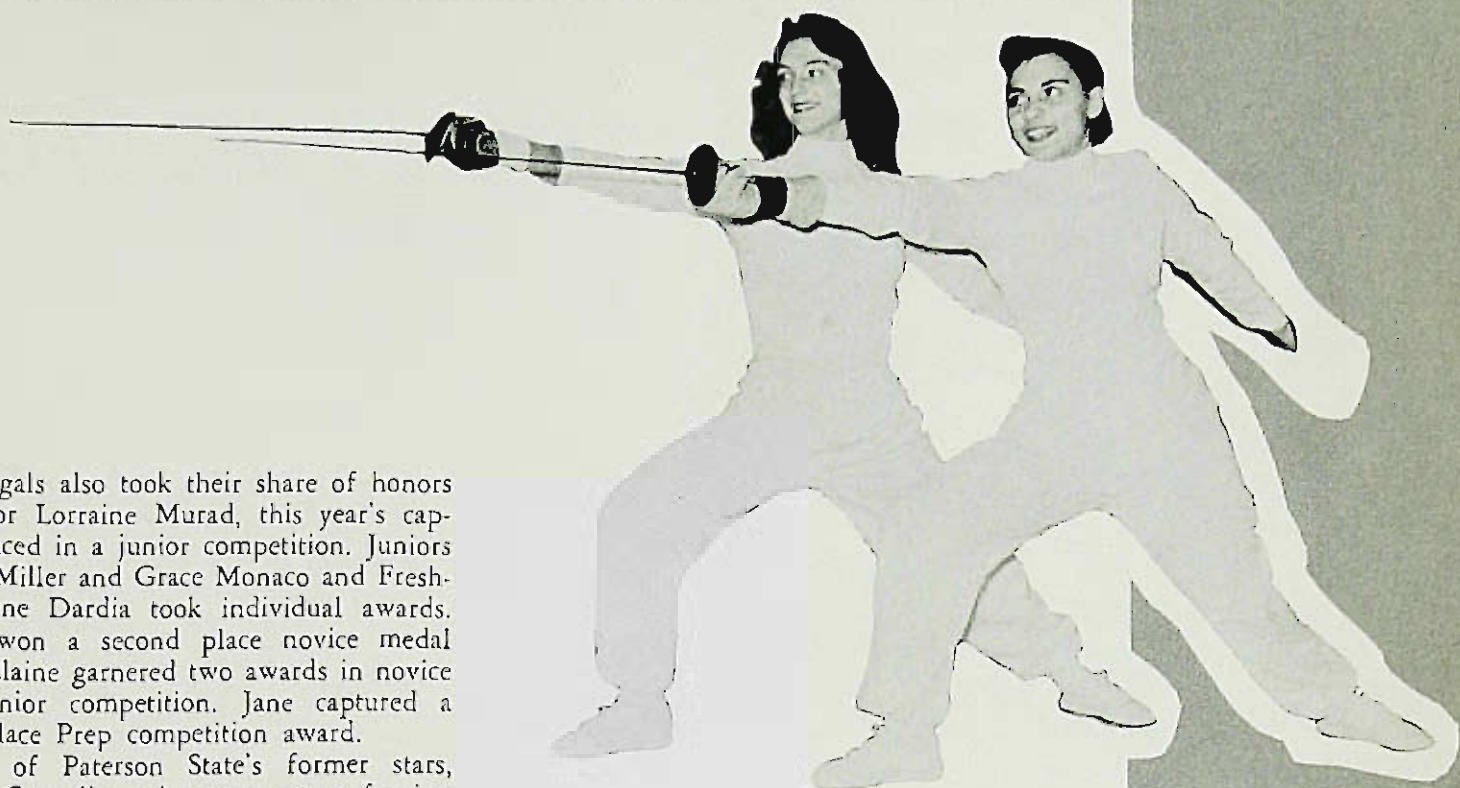





## SENIOR LETTERMEN

Pictured with their equipment and wearing their varsity sweaters are the graduating senior lettermen. In the first row are Tom O'Meara, varsity tennis 1; Lenny Freilich, varsity basketball 3,4; Alan Litke, varsity bowling 1,2,3,4; and Martin Rittenberg, varsity baseball 1. Second row: Pat Canonico, varsity fencing 3,4; Vince Antoniuk, varsity fencing 1,2,3,4; Fred Singer, basketball manager 3; Joe Boydell, varsity fencing 3,4; and Ray Vanden Berghe, varsity fencing 1,2,3,4.



## CHEERLEADERS

These are the cheerleaders who added vocal support to the basketball squad which won nine games. In the front row are: Marlene DeRosa, '54; Barbara Dorl, '56; Ann Maio, '55; and Regina Gwozdecka, '54. Second row: Jane Dardia, '56; Valerie Van Ammers, '54; Co-Captain Lena Caporusso, '54; and Co-Captain Geraldine Preli, '54.

## IN APPRECIATION

COURTESY OF

KUNKEL AERIAL SURVEY FOR THE  
PATERSON EVENING NEWS, Page 2 and 3

THE MORNING CALL, Page 79

PORTRAITS BY LER MAN STUDIOS, PASSIAC N. J.

PROGRESS  ASSOCIATES  
INC.  
CALDWELL, NEW JERSEY



DOES  
NOT  
CIRCULATE

For Reference  
Do Not Take  
From the Library

WILLIAM PATERSON COLLEGE OF NEW JERSEY



3 3007 00563 9204





