

# The Beacon

COPYRIGHT 1997 VOL. 62 NO. 4

SEPTEMBER 15, 1997

FREE  
25¢ outside of Passaic County

## Legal action taken against SGA President

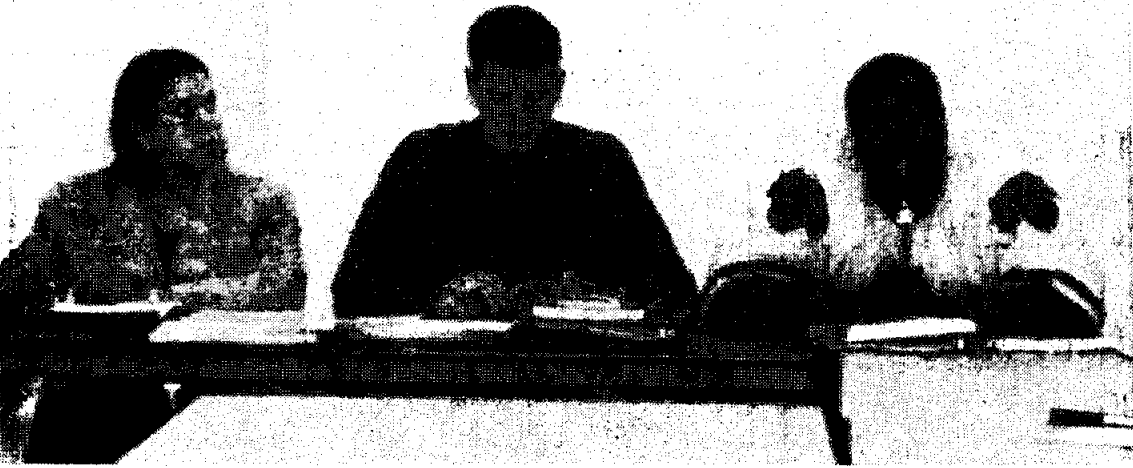

Photo by Sylvana Meneses/Beacon

SGA Vice President Curtis Fields explains to legislature at a meeting on September 9 why he decided to press legal charges against President Bobi Lee Messer.

By Pamela Langan  
News Editor

At the Student Government Association (SGA) legislation meeting held on Tuesday, September 9, Curtis Fields, SGA vice president, explained to those present at the meeting his reasons for sending out a letter dated

September 3 to various school officials regarding SGA President Bobi Lee Messer's alleged fraudulent actions.

Messer admitted to signing her fellow board members' names to a resolution on August 12 prior to the legislation meeting. She also apologized repeatedly for offend-

ing her colleagues. However, Fields was disturbed by her "malicious act of fraud" and decided to take legal action.

"I just want to make everyone aware that personally I decided to press charges and file a complaint," said Fields. He did not bring the matter into any further

discussion. However, after his agenda had already been covered and the meeting was to proceed to the next item, Adam Beder, the Arts and Communications legislative representative, questioned Fields about his actions.

"Are you seeking anything specific with these charges?" asked Beder. Fields replied, "No, nothing specific, just the way of justice."

Even though this is a SGA problem, Messer could be brought up to the University Board, according to the 1997-'98 William Paterson University Handbook. Under the Student Code of Conduct section II entitled "Institutional Authority to Ensure Fulfillment of the University's Mission," section B states, "Disciplinary action may be taken against students for violation of University policies, rules and regulations including, but not limited to, those listed below." Under item O states: "Forgery, autho-

rized alteration or unauthorized use of any University document or instrument of identification."

Included in the handbook are regulations regarding matters which can be brought up to the University Board. "Cases that are serious enough to warrant suspension or expulsion are required to be heard by the University Board. Alleged violations that are not deemed serious enough to warrant

"I just want to make everyone aware that personally I decided to press charges and file a complaint," --  
SGA Vice President  
Curtis Fields

suspension or expulsion will normally be handled by the Dean of Student Development's Office designee."

The Interim Dean of Students Roland Watts stated that currently, "We have no plans beyond veering it as an SGA matter." According to Watts, the situation regarding Messer committing a student code of conduct violation is "being reviewed."

## Residence halls overcrowded

By Sherri Sage  
News Contributor

Due to the overwhelming amount of residence students enrolled this semester at William Paterson University, many double rooms have been made into triple rooms in the Towers Complex. According to Joe Cafarelli, director of residence life, the last time this situation occurred was in 1993.

Patricia Whiteman, also of residence life, said that because the institution continued to accept new freshmen this summer, the number of late requests for housing increased. This caused residence life to turn to overflow housing. There are double rooms available for 1,849 students but there are currently 1,866 residents enrolled. Whiteman said that students' whose housing contracts were received in June, July, and August are those who have been tripled. Residence life arranged to have a certain number of triple rooms that would eventually be brought back to doubles. Students who were not given any housing are on a waiting list according to the date of their contracts.

Carolina Rosario, a freshman in the Towers, said it is very uncomfortable living with two other roommates. "It's not right to have three people in a room intended for only two. It's too tight," said Rosario. She said that residence life sent her a letter asking her to meet with someone to help get her out of the situation.

On the other hand, Lazara Paz, also a

freshman in the Towers, is living in a double room with no roommate. She said it's unfair that some students have to be tripled. "I think I should be given a roommate just because of overcrowding, not because I necessarily want one," she said. "No one has even mentioned anything about a roommate yet." Paz said that two other students on her floor are also living alone.

According to Whiteman, problems like this are probably due to the fact that a number of continuing students who paid their housing deposits later decided not to return, and never officially withdrew.

"When we hear that individuals are not coming back, Patricia will substantiate it and we will begin the de-tripling process," Cafarelli added.

Out of the 60 students who were originally tripled, 25 have already had their rooms de-tripled.

Paul Moreau, a Resident Assistant (RA) Hillside Hall, works for residence life. "There shouldn't be as many triples as there are," said Moreau. "I think the school wanted more people on campus and let too many in the dorms than there is room. Residence life is trying to be as expedient as possible to rectify the situation by putting students in rooms as spaces open up," Moreau added.

In addition to the triples in the Towers, other students are also experiencing overcrowding on campus. Moreau said that lines during common hour in the food court area



Carolyn Fuga/ the Beacon

Some double rooms in the Towers have added an extra mattress to accommodate a third person. The last time triple rooms were needed at WPU was in 1993. They were long last year but are much longer this year.

Some students are also having problems at Wayne Hall. Paz said it bothers her to wait in line so long for food which isn't that good. Stephanie Petrucelli and Rebecca Breuscino, freshmen in Hillside, agree that lines are too long in Wayne Hall. One possible reason for the overcrowding in Wayne Hall, said Whiteman, may be that many apartment residents who do not need to have meal plans have decided to retain them this

Whiteman said that residence life is trying to keep people on the same floor if there is space or at least within the same building so they're not uncomfortable moving to another area. She wanted students to realize that this is only a temporary situation and that triples should be receiving letters about the de-tripling process in their mailboxes.

# Club Fair represents activities on campus

By Stacie Caputo  
News Contributor

Now that William Paterson is a university, many students are looking to get more involved on campus with clubs and organizations. At the Club Fair this past week, students got the chance to see some of the organizations and what they represent.

The event was held in the back of the Student Center in Caldwell Plaza during common hour on Tuesday, September 9. Club tables were set up with representatives to show off banners, give out flyers and freebies, as well as try to raise money for their organizations.

The Student Activities Planning Board (SAPB) gave out key chains, mini flashlights and magnets, and the Student Government Association (SGA) gave out shirts for all the new university students.

Many of the organizations that

were represented were the fraternities and sororities, promoting their Rush weeks coming soon. Other clubs that were there included the Caribbean Student Association (CARIBSA), Catholic Campus Ministry, the Coalition of Lesbians, Gays and Friends (COLGAF), Essence/English Club, Education Club, the Music & Entertainment Industry Students Association (MEISA), Feminist Collective, Student Art, Business Exceptional Citizens Club, and WPU TV.

Students at the fair commented mainly on collecting t-shirts, and conversing with the SGA's talking robot. Many felt that this was a good way to get involved, seeing the variety of different clubs one could join. Those already in the groups were glad to be a part of them, making the students more aware of the activities.



Photos by Sylvania Mesneses/The Beacon

## New room change process in dorms

Compiled from Beacon Staff Reports

According to the Office of Residence Life, the process of Open Room Change will change this year.

In past years, resident students were offered one week per semester to request room changes.

However, due to the current overcrowding situation that exists in the Towers, students in triple rooms will be on the top of the list when it comes to room changes.

"There are 50 rooms that are still triples in the Towers," said Patricia Whiteman, assistant director of Residence Life. "We need to take care of those students

first before we deal with students wanting to switch rooms."

In addition to the students living three to a room, there is a substantial waiting list of students who are initially waiting just to get into campus housing.

According to Whiteman, students are on this list for a variety of reasons.

"Some students turned their housing contracts in too late and others are experiencing delays in their financial aid," she said.

Students having problems in their current housing situations will not be left out in the cold.

According to Whiteman, resi-

dents having roommate difficulties are encouraged to speak to their resident assistants (RA's). The RA's will then decide whether or not the situation warrants intervention by the resident director.

"We will encourage residents to communicate with each other and with their RA's to try to solve problems," said Whiteman.

Exceptions will be made for students who are willing to do even room swaps, or residents who smoke living with non-smokers.



## Womens' Studies department expands

By Christine Damasceno  
News Contributor

It took 25 years, but finally the women's studies program has become a department, giving the "New U" the opportunity to take women studies as a major.

Barbara Sandberg, chairperson of the women studies department, feels that with "a different kind of status," they are hoping to initiate much more community action along with developing the students' interest in taking women studies as a double major.

According to Joan Griscom,

professor of women studies, the program has had a strong presence at William Paterson mainly because of the race and gender courses that are required of every student, but with more power and resources the curriculum is in the process of expanding.

"The development of the department will fit into the structure of the university in a clear, defined way," said Griscom.

In an effort to widen the range of interest among students, many new courses will be introduced according to Nancy Galimi, secre-

tary of the Womens Studies Department.

"Committees are being set in place now to set new curriculum for the spring semester," said Galimi.

Some of the courses that are already developed for the spring semester by the Womens Studies Department range from Women and Aging, Self Defense for Women, and Media representation of Lesbian and Gays.

According to Galimi, the new department plans to broaden the curriculum with new courses such

as Spirituality of Women, The Working Woman, and Women in Literature.

Paula Rothenberg of the New Jersey Project, who was once the Director of WPU's Womens Studies Program is very excited about the change.

"The department will add dimension to the education of the William Paterson University students," said Rothenberg.

With a new office located in Hunziker Hall, the Women Studies Department now offers a resource room that is fully staffed and

equipped with books for student use.

"The doors are always open for students who need to have private talks or need help with scheduling," said Galimi.

What began as a project in 1973 has evolved into a department and according to the women of this new department it was a great accomplishment. "It was a triumph for us!" said Sandberg.



## Opinions & Review

### Playing politics makes it hard to do what's right

One has to admire the irony of the situation. What was originally intended to be a symbol of the Student Government Association's (SGA) solidarity has merely highlighted its complete lack thereof. SGA Executive Vice President Curtis Fields has now gone so far as to file a criminal complaint in Wayne against SGA President, Bobi Lee Messer for allegedly forging his signature on resolutions passed on August 12.

But perhaps Fields has grown weary of waiting for administrators to administrate. Despite the

fact that Messer has admitted to forging Board members signatures both in an Executive Board meeting and in *The Beacon* last week, she has not yet been formally charged of any wrongdoing by the University.

In fact, it seems as though WPU administrators are pretending they have no part in disciplining Messer for her act of willful deceit. Is it possible they have forgotten that forgery is a major violation of the "Student Code of Conduct"; have they joined Messer in her rationalization of her actions as, just a mistake; or, could it be that the

administration is once again too busy playing politics to do what's right?

As Messer pointed out "we left off last year with an impeached SGA president, do we need to start off the year with another impeached SGA president? How does that make us look in our vision of a university?"

Perhaps we do need to start off the year with another impeached SGA President. Perhaps then, William Paterson will not only appear to be a University filled with administrators that do what's right, but one in which administrators actually do what's

right.

Messer's questions are morally speaking, very simple; however, politically speaking they are very difficult. But perhaps the

administration should disregard the political implications of these questions, just as Messer did when she forged her executive board members' signatures.

## Mailbag

### WPUNJ: A caring community

To the Editor:

Welcome to the William Paterson University of New Jersey and to the 1997 Fall Semester! We, your staff at the Catholic Campus Ministry, wish you a successful semester full of blessings and peace as you face the challenges and joys of higher education.

Once again, the generosity of the students, faculty, and staff of our university has proven WPUNJ to be a caring and sharing community. It is with great pride that I am happy to announce the results of last semester's "Shelter The Homeless" collection on behalf of Eva's Shelter and Project Youth Haven of Paterson. The total surpassed \$2,500! On Sunday, April 27th, a check was presented to representatives of each of the agencies, splitting the entire amount.

We are grateful to the Beacon, the Student Government Association with their support through their "Outreach Fund", the Greek community of our campus, and YOU, WPUNJ for your generous concern on behalf of the homeless. Your generosity allows us to give every dollar collected to the agencies, with no overhead expenses, advertising, supplies, etc. I also would like to thank Joanne DePasquale, my associate, who coordinated the collection with the Catholic Campus Ministry Club.

As this semester begins, our first as a university, I hope you take pride in the fact that WPUNJ is a community of caring, generous people. Although at times some of our human weaknesses get in each other's way. Let's

remember, however, that we really are all **ONE** people. Thank you for being a caring people.

Father Louis J. Scurti,  
Director, Catholic Campus  
Ministry

P.S. Any outstanding collection cans can be brought to the CCM Center and we will send the funds to the agencies. Thank You!

### Lighten up, give the new U a chance

To the Editor:

It appears that almost everyone has criticized the new university from head to toe especially the letter from Chris Paseka; however, I find the recent changes inspiring. Granted, most changes are cosmetic at this point but wait and see as the campus keeps perfecting the progress. Many of the new programs will get better as time rolls on. Hopefully, we will be rewarded as the standards slowly rise until our university is competing directly with the better private schools of the state. University status takes time to perfect as people compare the old and new against very high standards. I have seen great accomplishments take place in the last year starting with the way freshmen orientation has been handled and move in for the Towers. There was much less chaos with much more freshman this year. The administration must be congratulated on these achievements among many others. As for higher standards being adopted in the classrooms and stabilizing tuition as we gain more students, only time holds the answers. As of now, lighten up everyone, and enjoy the new U.

Joseph Kozierowski

### EDITORIAL BOARD

Tracy Bodoff • Editor-In-Chief  
Pam Langan • News Editor  
Tim Bornemann • Insider Editor  
Ed Erlenneyer • Assistant Editor  
Sylvana Meneses • Photo Editor

Norman C. DeFilippo  
Editorial Page Editor

Letters to the Editor can be e-mailed to [beacon1@frontier.wilpaterson.edu](mailto:beacon1@frontier.wilpaterson.edu), faxed to 973-720-2093, or mailed to The Beacon, SC 310 300 Pompton Road Wayne, NJ 07470 and can be no longer than 150 words, columns or op-ed articles should be no longer than 500 words. Letters must be signed. The editor reserves the right to edit for grammar and length. Manuscripts can not be returned. All submissions become the property of The Beacon.



## Commentary

### Voting the lesser of two evils

In case you have been living in a bubble for the last few weeks and have not noticed the constant political advertisements on television and the radio, New Jersey is in the midst of a gubernatorial election year. In November, we will have the opportunity to make a choice of who we want to lead New Jersey into the next century: Christine Todd Whitman(R), or James McGreevey(D).

Many of you may believe that the incumbent governor, Mrs. Whitman, is the candidate who best represents the interests of New Jersey. She has, after all, increased the state funding to New Jersey state colleges and universities by 1.9% for fiscal year 1998, and added 2.5% into Tuition Aid Grant funding. She has also allowed New Jersey tax payers a 30% state income tax reduction, but please do not be fooled. Governor Whitman does not have your best interests at heart. Here is why:

1) Although she did reduce income taxes by 30%, she was forced to congruently reduce state funding to local municipalities. This caused many towns in New Jersey to radically raise their property taxes out of the reach of many families with low or fixed incomes. The poor get screwed, the rich win.

2) In order to pay for her 30% tax reduction, Governor Whitman had to pass a multi-billion dollar bond bill. This means that instead of paying the

states expenses with our taxes on time, she has opted to borrow the money necessary to run New Jersey. This leaves our generation left to flip the bill for decades to. Generation X gets screwed, today's rich and powerful win.

3) Governor Whitman has a plan to lower your auto insurance rate by 30%. Instead of going after insurance companies who make billions off of New Jersey drivers, she is asking you to give up your legal right to sue someone for pain and suffering. This lets greedy insurance companies off the hook for your inflated auto insurance rates, and infringes on your right to justifiable compensation. The injured get screwed, insurance companies win.

So you see, Governor Whitman does not have your best interest at heart, unless you happen to be rich or an insurance company. So why does such a nice person want to harm you. It all comes down to the outcome on election day. According to numerous studies, the average voter in New Jersey is at least middle class, owns property, and is over 40 years old. The fact is, most of the individuals Christine Whitman is hurting by her policies stay home on election day, and in doing so, gives her the green light to pass legislation that benefits those that will vote for her. So if you want to make a difference, do what only 20% of college students did last year and register to vote. Then on November 4, vote for James McGreevey, the lesser of two evils.

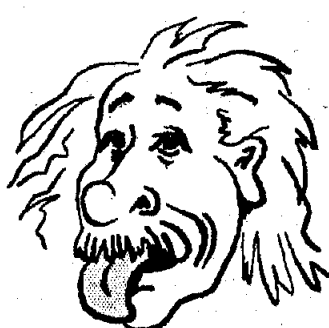
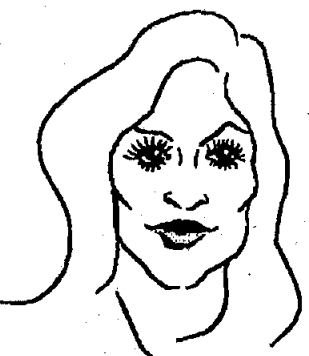

No Matter Who  
You Are We Have  
A Job For You!  
The Beacon  
SC 310

## 46 Fitness & Racquetball

Student Fitness Memberships  
1 Month - \$29.00! \*  
3 Months - \$75.00! \*

\* Free Weights  
\* 35+ Pieces of Cardio Equipment  
\* Selectorized Weight Equipment  
\* Large Aerobic Studio  
\* Tanning Salon

\* Spacious Locker Rooms with  
Showers, Saunas, Whirlpools.  
\* Casual, Friendly Atmosphere  
\* Clean, Spacious Lobbies

227-4000

Fairfield Business Center  
333 Route 46 West, Fairfield  
(First Driveway West of Hollywood Ave.)

\* Full Time Students 17-22 Years Old. Must show Drivers License and ID

### Help Wanted

Holiday Season Is  
Coming Soon!!

Friendly Office In  
Fort Lee Area

Conduct Telephone  
Research Surveys

Nights & Weekends  
Flexible Schedules

Ask About Our  
Signing Bonus

For Immediate Hire  
Call 201-585-0502

### WANTED

Waiters and  
waitresses

Experienced  
preferred but not  
necessary  
(we'll train)  
Flexible Hours

Wayne Hills Diner  
1465 Hamburg Tpk  
Wayne, NJ  
628-1824

# the Insider

The Beacon

September 15, 1997

Arts &  
Entertainment  
Section

Wayne, New Jersey

## Rocket From The Crypt takes off

Rocket From The Crypt (Unannounced)/Delta  
72/Sweet Diesel  
8/10/97  
Coney Island High, NYC

A week earlier the rumors started circulating. Rocket From the Crypt, unannounced, Coney Island High. It seemed to good to be true, but alas it was.

Coney Island was filled to capacity. The chants of "Rocket!" started almost immediately. Sweet Diesel took the stage first, but they would have found a more receptive crowd out on the sidewalk. The set was long and tedious. What they had in energy, they lacked in song, writing, talent, and originality. The only highlight of Sweet Diesel's set was when the band decided to leave the stage.

The Delta 72 faced much better. Their off-center rock/country/punk/whatever was inter-

esting to say the least. The band had great stage presence and the lead singer kept most of the audience engaged with his off the wall antics. Few singers actually hang from the ceiling and invite the crowd on stage these days. It was a welcome change.

Finally, San Diego's finest emerged. All decked out in matching red button down shirts and black slacks, Rocket took the stage with grace, poise, and a new member. Apparently they've added a keyboard player. The crowd in attendance went ballistic as Rocket started things off with a bang with the song "Dropout." They then eased right into the super-hyper barn-burner, "UFO>UFO>UFO" The sheer power of Rocket From the Crypt live cannot be accurately described in mere words. They are just one of the loudest, craziest bands around.

After a couple more songs off

of *Scream, Dracula, Scream*, Rocket played 8 brand spanking new songs. Most of which were in the same vein as the last album. The best of which was a song called "When in Rome." With its catchy sing along chorus, there's definitely single possibility with this one. The show was amazing, plain and simple. Rockets energy, tightness and humor all had a place this evening. From fighting with the lighting guy ("As much as we appreciate Van Halen's light set, we'd prefer you keep the lights at one level") to the trademark dance moves, Rocket From The Crypt has no equal live.

By Tim Bornemann



Erica Recto/For the Beacon

## Under The Microscope

The Nixons  
S/T  
(MCA)

One has to wonder why The Nixons even bothered to put out this album. It seems as though they tried very hard to ripoff the "grunge" sound, and in doing so they show that they not only lack any shred of talent, but that they're stupid too. One has to wonder why they would try to imitate a sound that has been dead for years now.

The Nixons start off their album with the track "Baton Rouge", a noisy, pretentious, self-loathing song that lacks any originality. Sadly enough, that's the best track on the entire album. The band doesn't seem to have any identity at all, sounding like *Sound Garden* on some tracks and sounding like *Alice in Chains* on others. When The Nixons slow things down a bit and attempt a ballad, they come across as a country band. Bad grunge? Country? Either way, this album is just plain horrible.

Although this album by The Nixons is painful to listen to, the Nixons have experienced some success in the past, despite their generic sound. For anyone who bought their last album, don't make the same mistake twice. This album is not worth listening to. (DR)

Strife  
In This Defiance  
(Victory)

If there's one way that the straight edge band Strife channels their energy, it's into their music. While the band's first album *One Truth* remains one of Victory Records best selling albums, it still has been three years since it was released. In that time, they have been on numerous tours in support of bands like *Sepultura*, and found time to record another record.

In *This Defiance* wraps up every fear once had and forces it to the surface in a frenzied barrage of speed, melody and aggression. The disc also

has some big name guest appearances in the form of Chino Moreno from *The Deftones*, Dime Cazaes from *Fear Factory*, and Igor Cavalera of *Sepultura*.

Lyrical, vocalist Rick Rodney tackles a range of messages like the downfall of modern society and self-empowerment. On "Force of Change" he speaks of commitment to a drug-free lifestyle. "I walk the path of true change/commitment sworn in the name of those who will walk the straight edge/convictions held to my grave. Bill Clinton would be proud if he wasn't scared to enter the pit. This is one amazing album expect big things to rise from the underground. (EE)

Trisha Yearwood  
Songbook (A Collection of Hits)  
(MCA)

How'd she know which songs to pick for this collection? It's a perfect blend of new and old. It's the type of album where after you listen you know it's a true gem.

The first new song, "How Do I Live" (from the Touchstone motion picture "Con Air") has already hit #1 on the charts. This song has an R&B sound to it while tying in the traditional country love song aspect. Another new song, "In Another's Eyes," a duet with Garth Brooks, is definitely going straight to the top of the charts. The voices of both artists compliment each other making the song a definite hit. "Perfect Love" is the final new song on the album. This song is the kind of up beat love song that will have people dancing all over the country.

Trisha Yearwood chose her "Collection of Hits" with great precision. Each and every song leaves you wanting to hear the next. When the album is over, it is almost impossible not to listen again. (DLR)

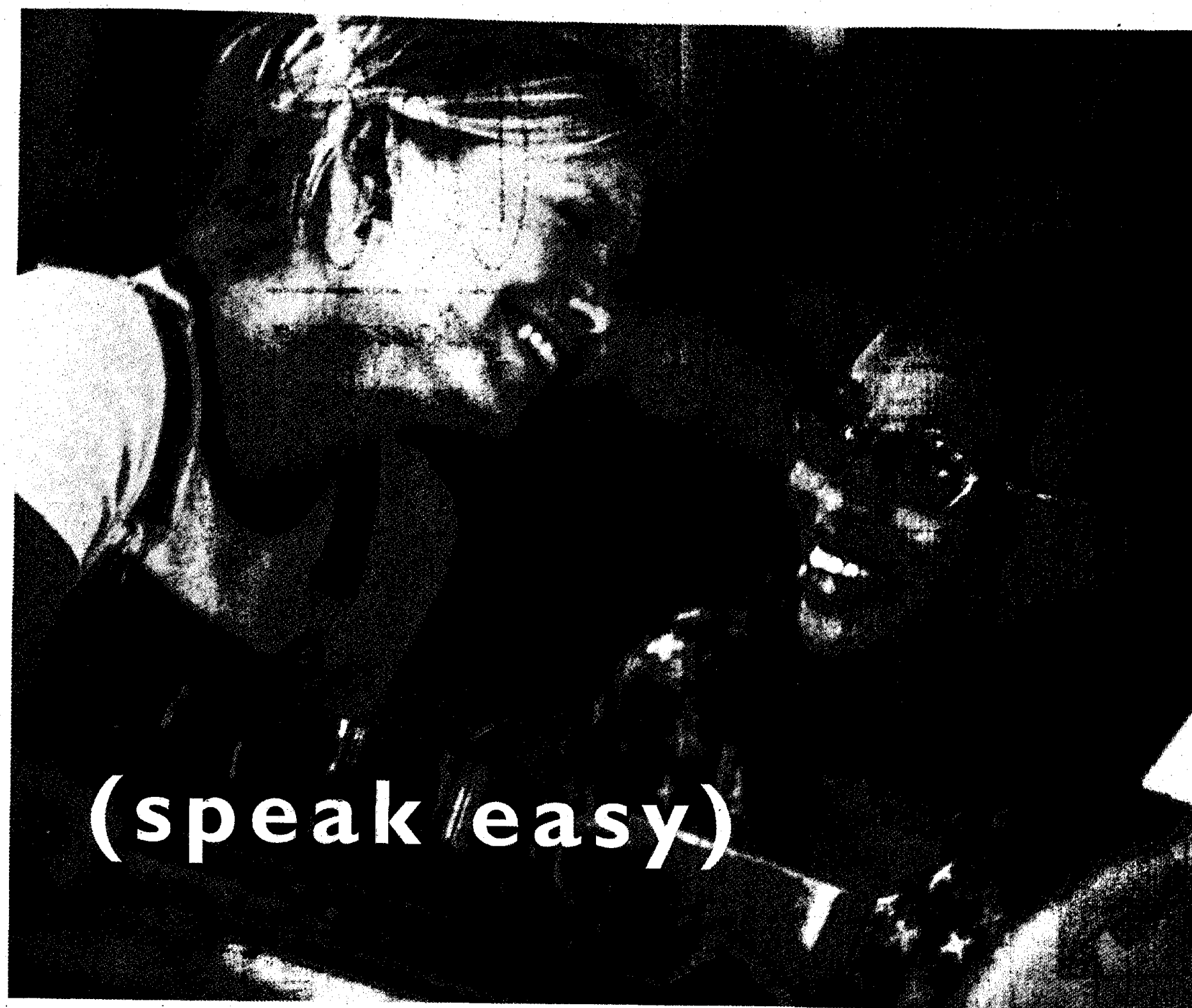

Get AT&T One Rate. FREE.

And don't worry about the time or the distance.

free  
from  
AT&T

Choose AT&T Long Distance and sign up for AT&T One Rate. Free. You'll also get a free one-year membership to Student Advantage\*—the largest student discount program ever.

- AT&T One Rate: only 15¢ a minute on calls from home—to anybody, anytime, anywhere in the U.S.
- Student Advantage: use your card to get special offers and up to 50% off every day at thousands of your favorite neighborhood places and national sponsors—like Kinko's, Tower Records\* and Amtrak.\*

Get AT&T One Rate  
and a Student Advantage membership. FREE.  
Call 1-800-878-3872  
or visit [www.att.com/college/np.html](http://www.att.com/college/np.html)

It's all within your reach.



Student Advantage offer valid for AT&T Residential Long Distance customers. © 1997 AT&T

## 7 INCH REVIEWS

Crocodile God- *Ladders*

Yet another obscure rock band from England (Liverpool to be exact) that deserves a listen. Really upbeat, tight and poppy songs with high pitched melodic vocals, suitable for framing. These guys get better with every release. You won't be disappointed here. (Crickle-P.O. Box HP49, Leeds, LS6 4XL, UK)

Dog Piss- *Lay Off the Turps*

Jools from Guns N Wankers finally has a new band, which is very much in the same vein as the Guns N wankers songs (well, the Dog Piss stuff is slightly more comedic in approach). A little more production would go a long way with this release, but the song quality is there. The debut full length should be coming out shortly so grab this now and be the coolest kid on your block. Pick up the Smells Like Canine Urine 7" if you see that, too. (Rugger Bugger- P.O. Box 357, London, SE 191AD, U.K.)

Less Than Jake- *Muppets 7"*

Less Than Jake is one of those rare bands that have the clout to release pretty much any-

thing they want. Well, this one would have probably been better off if it had never happen. It's really low budget recording and it just sounds like no effort went into the learning of these songs. Covering 3 songs from the Muppet Movie ("Rainbow Connection," "Moving Right Along," "and Life's Like a Movie") sure sounds like a funny idea, but this time the joke's on Less Than Jake. Please redeem yourselves next time. (Liquid Meat- P.O. Box 460692, Escondido, CA 92046)

Sicko- *Three Tea*

At long last, the much anticipated Sicko 7" on Mutant Pop. The A-side is phenomenal, Sicko at their best. It's a fast paced straight up rocker. However the two B-sides are a bit lacklustre. They're a bit slower, and frankly just not as good. Although the song "Steven" (about Ean's talking dog) is pretty insane. (Mutant Pop- 5010 NW Shasta, Corvallis, OR 97330)

By Tim Bornemann



THE INSTITUTE FOR  
REPRODUCTIVE MEDICINE  
AND SCIENCE OF SAINT BARNABAS

AS AN EGG DONOR,  
YOU CAN HELP A  
COUPLE BE WHAT  
THEY'VE ALWAYS  
DREAMED OF BEING...

A FAMILY.

The Institute for Reproductive Medicine and Science of Saint Barnabas Medical Center is seeking egg donors. There are many infertile couples whose only dream is to have a family. That's why we're reaching out to you — women of all ethnic backgrounds, between the ages of 21 and 38, who are willing to donate eggs. You will be carefully screened both medically and psychologically to ensure your optimum health. Our donation program adheres to the highest ethical standards, and your participation will be confidential.

After you have completed an egg donor cycle, you will be compensated \$2,500. To qualify, you must have medical insurance and be able to provide your own transportation to and from the hospital.

Residents of New York can have screening and daily monitoring tests performed locally by a physician practice which is associated with the Institute.

For more information on being an egg donor, please call 1(800) 624-3123.

We're right here when you need us

SAINT BARNABAS  
MEDICAL CENTER

Unplanned Pregnancy?



FREE

Confidential Help and  
Pregnancy Test at  
**BIRTHRIGHT**

19 W. Pleasant Avenue  
Maywood  
(Minutes from Bergen Mall)  
845-4646

Help Wanted

Looking for Performer  
to do  
Costume Character

- \* Must have own car
- \* Must like children
- \* Great Pay
- \* Flexible hours

Call (973) 890-4167

WRITE FOR THE BEACON  
CONWRITE FOR THE BEACON  
WRITE FOR THE BEACON  
SC 310

SALE

50%

Personals

RUSH BZP RUSH ANGELS  
RUSH BZP RUSH ANGELS  
WELCOME BACK SISTERS  
OF ASA — Here's to a great  
semester! Love in ASA &  
Sisterhood!  
Welcome back all Greeks —  
Hope you had a great summer!  
Love the Angels.

Hi Amy — How's Bucknell  
ing you? Talent Time miss  
you. Love Pam.  
John Boy — I promise the  
Insider isn't a bunch of bol  
To White Hall, 1st Floor —  
guys ROCK! Love, RA D  
YOUR PERSONAL GOES  
HERE.

LOOOOOP

Lounge

ASTRO

SUPERSOUND

SUBTERRANEAN  
GROOVES

WEDNESDAYS

• EVERY THURSDAY •  
**FREE LIVE SHOWS**  
& \$2<sup>00</sup> IMPORT PINTS

THURSDAY, SEPT. 18<sup>th</sup>

11PM START

AKP  
ALL NEW  
PROGRAM

THURSDAY, SEPT. 25<sup>th</sup>

11PM START

fiendz

THURSDAY, OCT. 2<sup>nd</sup>

11PM START

The  
Crescent  
City  
Maulers!

• FRIDAYS & SATURDAYS •  
**FREE ADMISSION**  
\$1<sup>00</sup> Bar Drinks & Coors Drafts  
Till Midnight  
DJ — DANCING  
OPEN WED.-SAT. TILL 3AM

Directions from campus: Rt. 46 East to Rt. 3 East to Passaic Ave.  
Nulley/Passaic exit, go right off ramp, go three traffic lights &  
make a left, (Van Houten Ave.) Go to first traffic light,  
make a right onto Broadway. Loop is on right.

373 BROADWAY PASSAIC PARK, NJ 201-365-0807

wrong



THINGS TO DO WITH SCISSORS.

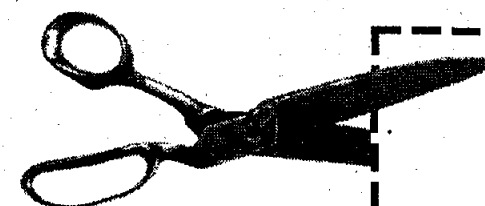

coupon

right

Do the right thing.

Cut out these

MasterCard Exclusives™

coupons and present  
them along with your  
MasterCard® card and  
you'll cut costs on all  
kinds of good stuff. Which  
feels a lot better than a  
sharp stick in the eye.

MasterCard

Exclusives™  
FOR COLLEGE

LERNER  
NEW YORK

SAVE 20%  
ON ANY PURCHASE OF \$70 OR MORE

Use your MasterCard® card and save 20% on  
your purchase of \$70 or more. For the store  
nearest you, call 1-800-853-2920.

BUNG #6209

Offer and coupon valid 9/15/97 to 12/31/97. Purchase must  
be made with a MasterCard® card. Coupon must be presented at  
time of purchase. Limit one coupon per purchase. Offer may  
not be combined with any other discount or offer. Void where  
prohibited.

MasterCard  
FOR COLLEGE

Payless ShoeSource

\$2 OFF

Choose from hundreds of fashionable styles and save \$2 on  
any regular price item \$9.99 or more when you use your  
MasterCard® card. Offer available only at partic-  
ipating Golf USA stores. Coupon must be presented at time of  
purchase. Limit one coupon per purchase. Offer may not be  
combined with any other discount or offer. Void where prohibited.

COUPON #200

Offer and coupon valid 9/15/97 to 12/31/97. Purchase must be  
made with a MasterCard® card. Coupon must be presented at time  
of purchase. Limit one coupon per purchase. Offer may not be  
combined with any other discount or offer. Void where prohibited.

MasterCard  
FOR COLLEGE

GOLF  
USA

RECEIVE A CAP  
OR A PUTTER

WITH PURCHASE OF \$40 OR MORE

Use your MasterCard® card to make a purchase of  
\$40 or more at participating Golf USA locations  
and receive your choice of a FREE cap from any  
of the top names in golf, such as Nike® Titleist®  
Taylor Made® and more, or get a FREE putter  
(up to a \$20 value).

Offer and coupon valid 9/15/97 to 12/31/97. Purchase must  
be made with a MasterCard® card. Offer available only at partic-  
ipating Golf USA stores. Coupon must be presented at time of  
purchase. Limit one coupon per purchase. Offer may not be  
combined with any other discount or offer. Void where prohibited.

MasterCard  
FOR COLLEGE

BED BATH &  
BEYOND

SAVE \$6  
ON A PURCHASE OF \$20 OR MORE

Get just the look you need when you shop at  
Bed Bath & Beyond®. Use your MasterCard® card  
and save \$6 on your purchase of \$20 or more.  
For locations nearest you, call  
1-800-GO-BEYOND®

Offer and coupon valid 9/15/97 to 12/31/97. Purchase must be  
made with a MasterCard® card. Coupon must be presented at time  
of purchase. Limit one coupon per purchase. Offer may not be  
combined with any other discount or offer. Void where prohibited.

MasterCard  
FOR COLLEGE

198900000007

Pizza  
Hut

ONE FREE PERSONAL  
PAN PIZZA®

WITH A PURCHASE OF ANY MEDIUM  
OR LARGE PIZZA

Use your MasterCard® card for dine in,  
carry out or delivery at Pizza Hut®  
and receive a FREE Personal Pan Pizza  
when you purchase any medium or  
large pizza at regular menu price.

Offer and coupon valid 9/15/97 to 12/31/97. Purchase must be  
made with a MasterCard® card, where credit cards are accepted.  
Offer available only at participating Pizza Hut® locations.  
Coupon must be presented at time of purchase. Limit one  
coupon per party per visit or order. Offer may not be combined  
with any other discount or offer. Limited delivery area. Delivery  
charges may apply. 120 cent cash redemption value.  
©1997 Pizza Hut, Inc.

MasterCard  
FOR COLLEGE

MS 198900000007 CIB

20% OFF  
ANY CD, CASSETTE OR VIDEO

Save on the hottest music and movies every day — you'll find  
thousands of CDs, movies and cassettes. Use your MasterCard®  
card at participating locations to save 20% on any CD or cassette  
regularly priced at \$7.99 or more, or on any video regularly priced  
at \$9.99 or more.

Offer and coupon valid 9/15/97 to 12/31/97. Purchase must be  
made with a MasterCard® card. Offer valid at participating locations  
or nearest store location only. Coupon must be presented at  
time of purchase. Limit one coupon per purchase. Offer may not be  
combined with any other discount or offer. Void where prohibited.

MasterCard  
FOR COLLEGE

EA  
SPORTS

SAVE \$10  
ON NCAA FOOTBALL 98  
VIDEO GAME

Buy the game and save. Use your MasterCard® card  
and save \$10 on EA SPORTS' NCAA Football 98  
video computer game (regular price \$19.99).  
Call Electronic Arts Direct at 1-800-245-4525  
to order your copy today.  
Offer and coupon valid 9/15/97 to 12/31/97. Purchase must be made with a  
MasterCard® card. Offer valid while supplies last and subject to change without  
notice. The offer is available to Electronic Arts Direct through 9/30/97 only  
and cannot be combined with any other offer. Offer void where prohibited, taxed,  
or restricted. Offer valid only in the United States and limited one per household. The  
Electronic Arts Direct Company, Inc. ("Electronic Arts") is the exclusive property of the  
Electronic Arts Direct Company, Inc. EA SPORTS and EA are trademarks or registered  
trademarks of Electronic Arts.  
PLEASE MENTION SOURCE CODE:  
MSH00007

MasterCard  
FOR COLLEGE

# Beacon Classifieds

OUR RATES	HOW TO PAY	DEADLINES	SEND ADS TO:	ATTN: Classifieds
To run 20 words for one issue is \$6.50. 21-35 words \$7.50, each additional 10 words \$1.00	All classified ads must be paid in advance, unless you have an account with the paper.	Classified ads must be placed by 12:00 P.M. Friday before publication.	The Beacon 300 Pompton Rd. SC310 Wayne, NJ 07470	checks or money orders payable to: <b>THE BEACON</b>

**Babysitter Wanted** - Pref. Education Major for 1 yr. old and 4 yr. old in our Oakland home. M,W,F - hours flexible. Please call Jodi at 337-3406.  
**Child Care** - Individual wanted to care for out town 8-year olds in our Montclair home. Monday and Wednesday 3:45-6:45, hours flexible, \$9/hr. References required. Call 783-1032.  
**Help Wanted** - Put AdT on your resume before you graduate. Earn money signing up friends & classmates for our credit cards. No car required. Must be outgoing & aggressive. Flexible hours and great income! Call Ellen at 1-800-592-2121 x116.  
**Sales** - Earn Extra \$\$ Commission Sales: Computers, Electronics,

Appliances, Cosmetics. Non-commission sales: Apparel, Home Fashions/Apply in person. Sears, Paramus Park Mall. Sears is an Equal Opportunity/Affirmative Action Employer.  
**Part Time** - Baker help needed. Positions available in Wyckoff, Wayne and Ridgewood. Seeking friendly mature individuals with flexible schedule and reliable transportation. Call Christine at 696-0044.  
**Part Time** - \$\$\$ - Telemarketing. No Selling! FUN, Professional, Dynamic Phone Room. Setting Apts. \$15-\$18/hr. M-Th, 5:30-9, Sat. 9-12. Call Mr. Lou's 800-791-1964.  
**Childcare** - I'm a terrific 3-year old kid who needs an experience, reliable

babysitter to have fun with me in my Bergen County home. Hours flexible as needed. Call my mom: 201-692-8482.  
**Housesitter** - For holidays and some weekends. Ideal for int'l student. References Req'd. Call 720-3338.  
**For Sale** - 83 Volkswagen Rabbit. 5-speed, Good condition. \$750.00 or B/O. Call Sergio 998-1092, leave a message.  
**Babysitter Needed** - One afternoon a week and occasional Saturday nights. Call 956-5809 or 956-2240.  
**Apartments available** - Two and three bedroom apts. available 10 minutes from campus. Call 942-1452, leave a message.  
**Delivery person** - Earn \$8-\$10 an

hour. Domino's Pizza in Pompton Lakes is looking for delivery specialists. Paid training and mileage compensation. Must have your own registered and insured vehicle. Please call b/n 11 a.m. - 4 p.m. or 8 p.m.-midnight.  
**For Sale** - Women's Suit, Women's size 8, Jones New York. Single, Braided, Hunter Green - Interview quality. New with tags. \$75 or B/U. Call Stacie 904-0039.  
**Part-Time** - Car washer needed. Res. person to wash and drive cars. Must have valid Drivers License. Hours M-F 4:30 - 7:30, Sa. 8-6. Please call 973-838-1670.  
**Merril Lynch Paid Internship** - in Wayne, NJ. Call Caleb Schwartz at

Merril Lynch 973-305-3876. Wall-Street product exposure.  
**F/T or P/T Delivery Driver** - Mornings or night. Call Vinny's Pizza at 828-1510, ask for Nick or Joe.  
**Part Time Child Care** - Pompton Lakes. Mon-Fri, 3-7 p.m. Must drive, non-smoker. References a must. Call 835-4601.  
**Part-Time help wanted** - Flexible hours. Competitive wages. Valid driver's license and reliable transportation required. Apply in person: Mail Boxes, Etc. 5 Sicomac Rd. North Haledon.  
**Wanted** - Someone who loves horses. To help with barn chores, AM hours. 5 days a week. Call Barbara 427-1528.  
**Wanted** - Nursing major. Someone to care for elderly alzheimers patient. Approx. hours: 9:30 - 11:30 a.m. 5 days a week. Live-in possibility. Call Barbara 427-1528.  
**Wanted** - Student majoring in Special Education to tutor my 10-yr. old autistic son in my home in Franklin Lakes some experience needed in Discreet Trial Method. afternoons only. Please call 337-0867.  
**Part-Time** - rental agent needed. Responsibility person w/good public relation skills. Please call 973-838-1670. Hours M-F, 4:30 - 7:30. Sa. 8-6.  
**For Rent** - Apartment to share. 2 min drive from campus. 2 bedroom. \$325 per month plus 1/2 utilities. 389-0438.

## Student Government Association Computer Lab Consultant Needed!

### Job Description

**\*Serve as the primary individual responsible for assisting students with computer lab hardware and software use.**

**\*Assist the Public Relations Committee with compilation and maintenance of the SGA Web Site.**

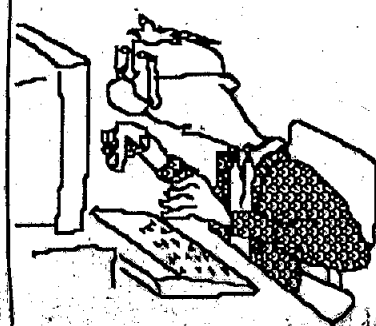

### Qualifications

- \*Minimal Skills in computer application and hardware required.**
  - \*Must be literate with the following programs: Microsoft, Excel, Word, Publisher and Power Point, Print Shop Deluxe Ensemble and Companion.**
  - \*Must have working knowledge of scanner usage.**
  - \*Ample patience with good communication and teaching skills a must.**
  - \*Must not maintain a position of the SGA Executive or Legislative Boards or any SGA standing committees.**
  - \*Commitment to the overall focus and development of the Student Government Association a must!**
- Required Hours: 15-20 Hours Per Week  
During Peak Usage Times.  
Compensation: \$6.50 per hour.

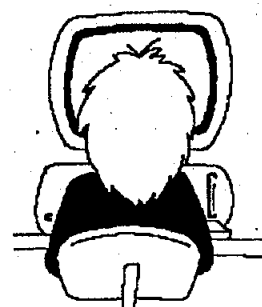

## The Wayne Hills Diner & Restaurant

1465 HAMBURG TPKE., WAYNE, N.J.  
628-1824 • FAX 628-0459

NO SMOKING AREA AVAILABLE

# OPEN 24 HOURS

### LUNCH SPECIALS

MON. thru FRI.

Starting At...

## \$3.95 - \$5.95

Does Not Include tax • Dine-In Only  
Includes Soup & Beverage  
Excludes Holidays

**FAX OR CALL IN  
YOUR LUNCH OR  
DINNER ORDER  
30 MIN IN  
ADVANCE FOR  
FAST PICK-UP**

7 Days A Week (11 AM - 9 PM)

### COMPLETE DINNERS

Starting \$7.95  
At ..... & Up

Does Not Include tax • Dine-In Only  
Includes Soup & Salad, Bread & Butter,  
Entree, Coffee And Desert  
Excludes Holidays

**WPC STUDENTS, FACULTY  
AND STAFF, USE YOUR ID  
OR STUDENT DISCOUNT  
CARD AND GET**

# 10%

off your  
order  
of \$10  
or more

**Check-Out our  
cappuccino,  
espresso and  
coffee specials!**

**LOOK FOR US ON THE INTERNET [www.powerpg.com](http://www.powerpg.com) (fax us your order!)**

★★★★★

-Morningstar ratings for the  
CREF Global Equities Account, CREF Equity Index Account,  
and CREF Growth Account\*

AAA

S&P and Moody's rating for TIAA\*\*

#1

-The 1995 DALBAR Ratings Customer Satisfaction Survey\*\*\*

**"Your service bowled me over."**

-William Ravdin, TIAA-CREF Participant

**Top ratings from  
Morningstar, Moody's, S&P,  
DALBAR, and Bill.**

TIAA CREF

Ensuring the future  
for those who shape it.™

We take a lot of pride in gaining high marks from the major rating services. But the fact is, we're equally proud of the ratings we get in the mail every day from our participants. Because at TIAA-CREF, ensuring the financial futures of the education and research community is something that goes beyond stars and numbers. So from traditional and variable annuities to life insurance and personal savings plans, you'll find we provide the right choices—and the dedication—to help you achieve a lifetime of financial goals. The rating services back us up. So does Bill.

To receive a free Personal Investing Kit, including charges and expenses, plus our variable annuity prospectuses, call us at 1 800 228-0147. Please read them carefully before you invest or send money.

[www.tiaa-cref.org](http://www.tiaa-cref.org)



\*Source: Morningstar, Inc. June 1997 Morningstar is an independent service that rates mutual funds and variable annuities. The top 10% of funds in an investment category receive five stars and the next 22.5% receive four stars. Morningstar proprietary ratings reflect historical risk-adjusted performance, and are subject to change every month. They are calculated from the account's three-, five- and ten-year average annual returns in excess of 90-day Treasury bill returns with appropriate fee adjustments, and a risk factor that reflects performance below 90-day T-bill returns. The overall star ratings referred to above are Morningstar's published ratings, which are weighted averages of its three-, five-, and ten-year ratings for periods ending June 30, 1997. The separate (unpublished) ratings for each of the periods are:

Period	CREF Stock Account Star Rating/Number of Domestic Equity Accounts Rated	CREF Bond Market Account Star Rating/Number of Fixed Income Accounts Rated	CREF Social Choice Account Star Rating/Number of Domestic Equity Accounts Rated	CREF Global Equities Account Star Rating/Number of International Equity Accounts Rated	CREF Equity Index Account Star Rating/Number of Domestic Equity Accounts Rated	CREF Growth Account Star Rating/Number of Domestic Equity Accounts Rated
3 Year	4/1423	4/596	4/1423	5/274	5/1423	5/1423
5 Year	4/924	4/384	4/324	5/158	N/A	N/A
10 Year	4/441	N/A	N/A	N/A	N/A	N/A

\*\*These top ratings are based on TIAA's exceptional financial strength, claims-paying ability and overall operating performance. \*\*\*Source: DALBAR, Inc. 1995 CREF certificates are distributed by TIAA-CREF Individual and Institutional Services. For more complete information, including charges and expenses, please read the CREF Prospectus offered above. Read it carefully before you invest or send money.

## Operations Assistant

**Immediate Job Opportunities Available Monday Through Saturday Shifts Flexible Hours Make Your Own Schedule Earn While You Learn Apply In Person: IPC 1 Madison Street Building F East Rutherford**

**Think you're pregnant? Partner pressuring you? Let's talk it over... we can help.**

Our free & confidential services include:

- Pregnancy Testing
- Counseling
- Post-Abortion Support



**Friendship Pregnancy Centers**

(973) 538-0967  
24-hour Hotline

Morristown • Wayne  
Jersey City

# Student Government Association Election Reminder

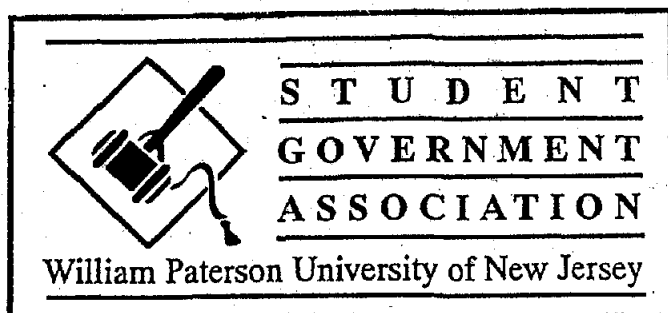

The Following Positions Are Open:



Senior Class Treasurer  
 Junior Class V.P.  
 Junior Class Secretary  
 Junior Class Treasurer  
 Sophomore Class Vice President  
 Freshman Class President  
 Freshman Class Vice President  
 Freshman Class Secretary  
 Freshman Class Treasurer  
 2 School of Humanities Reps.  
 2 School of Science and Health Reps.  
 2 School of Education Rep.  
 2 School of Arts & Communications Reps.  
 1 Club "B" Rep.  
 2 Club "C" Reps.  
 1 Club "E" Rep.



**OPENING MON. SEPTEMBER 8TH 9:00 AM**

**CLOSING MON. SEPTEMBER 22ND 4:30 PM**

All Positions Require Schedule Availability on Tuesday from 3:30pm until 6:00pm  
 Stop by the SGA office (SC332) for nomination forms and additional information.

**Elections to be held on**  
**Mon. September 29th &**  
**Tues. September 30th.**





Serving Haledon, North Haledon, Wayne and Wallington  
 COPYRIGHT 1997 VOL. 62 NO. 4

# The Beacon

FREE  
 25¢ outside of Passaic County

SEPTEMBER 15, 1997

## Legal action taken against SGA President



Photo by Sylvana Meneses/Beacon

SGA Vice President Curtis Fields explains to legislature at a meeting on September 9 why he decided to press legal charges against President Bobi Lee Messer.

By Pamela Langan  
 News Editor

At the Student Government Association (SGA) legislation meeting held on Tuesday, September 9, Curtis Fields, SGA vice president, explained to those present at the meeting his reasons for sending out a letter dated

September 3 to various school officials regarding SGA President Bobi Lee Messer's alleged fraudulent actions.

Messer admitted to signing her fellow board members' names to a resolution on August 12 prior to the legislation meeting. She also apologized repeatedly for offend-

ing her colleagues. However, Fields was disturbed by her "malicious act of fraud" and decided to take legal action.

"I just want to make everyone aware that personally I decided to press charges and file a complaint," said Fields. He did not bring the matter into any further

discussion. However, after his agenda had already been covered and the meeting was to proceed to the next item, Adam Beder, the Arts and Communications legislative representative, questioned Fields about his actions.

"Are you seeking anything specific with these charges?" asked Beder. Fields replied, "No, nothing specific, just the way of justice."

Even though this is a SGA problem, Messer could be brought up to the University Board, according to the 1997-'98 William Paterson University Handbook. Under the Student Code of Conduct section II entitled "Institutional Authority to Ensure Fulfillment of the University's Mission," section B states, "Disciplinary action may be taken against students for violation of University policies, rules and regulations including, but not limited to, those listed below." Under item O states: "Forgery, autho-

rized alteration or unauthorized use of any University document or instrument of identification."

Included in the handbook are regulations regarding matters which can be brought up to the University Board. "Cases that are serious enough to warrant suspension or expulsion are required to be heard by the University Board. Alleged violations that are not deemed serious enough to warrant suspension or expulsion will normally be handled by the Dean of Student Development's Office designee."

The Interim Dean of Students Roland Watts stated that currently, "We have no plans beyond veering it as an SGA matter." According to Watts, the situation regarding Messer committing a student code of conduct violation is "being reviewed."

"I just want to make everyone aware that personally I decided to press charges and file a complaint," --  
 SGA Vice President  
 Curtis Fields

## Residence halls overcrowded

By Sherri Sage  
 News Contributor

Due to the overwhelming amount of resident students enrolled this semester at William Paterson University, many double rooms have been made into triple rooms in the Towers Complex. According to Joe Cafarelli, director of residence life, the last time this situation occurred was in 1993.

Patricia Whiteman, also of residence life, said that because the institution continued to accept new freshmen this summer, the number of late requests for housing increased. This caused residence life to turn to overflow housing. There are double rooms available for 1,849 students but there are currently 1,866 residents enrolled. Whiteman said that students' whose housing contracts were received in June, July, and August are those who have been tripled. Residence life arranged to have a certain number of triple rooms that would eventually be brought back to doubles. Students who were not given any housing are on a waiting list according to the date of their contracts.

Carolina Rosario, a freshman in the Towers, said it is very uncomfortable living with two other roommates. "It's not right to have three people in a room intended for only two. It's too tight," said Rosario. She said that residence life sent her a letter asking her to meet with someone to help get her out of the situation.

On the other hand, Lazara Paz, also a

freshman in the Towers, is living in a double room with no roommate. She said it's unfair that some students have to be tripled. "I think I should be given a roommate just because of overcrowding, not because I necessarily want one," she said. "No one has even mentioned anything about a roommate yet." Paz said that two other students on her floor are also living alone.

According to Whiteman, problems like this are probably due to the fact that a number of continuing students who paid their housing deposits later decided not to return, and never officially withdrew.

"When we hear that individuals are not coming back, Patricia will substantiate it and we will begin the de-tripling process," Cafarelli added.

Out of the 60 students who were originally tripled, 25 have already had their rooms de-tripled.

Paul Moreau, a Resident Assistant (RA) Hillside Hall, works for residence life. "There shouldn't be as many triples as there are," said Moreau. "I think the school wanted more people on campus and let too many in the dorms than there is room. Residence life is trying to be as expedient as possible to rectify the situation by putting students in rooms as spaces open up," Moreau added.

In addition to the triples in the Towers, other students are also experiencing overcrowding on campus. Moreau said that lines during common hour in the food court area



Carolyn Fuga/the Beacon

Some double rooms in the Towers have added an extra mattress to accommodate a third person. The last time triple rooms were needed at WPU was in 1993. were long last year but are much longer this year.

Some students are also having problems at Wayne Hall. Paz said it bothers her to wait in line so long for food which isn't that good. Stephanie Petrucelli and Rebecca Breuscino, freshmen in Hillside, agree that lines are too long in Wayne Hall. One possible reason for the overcrowding in Wayne Hall, said Whiteman, may be that many apartment residents who do not need to have meal plans have decided to retain them this

Whiteman said that residence life is trying to keep people on the same floor if there is space or at least within the same building so they're not uncomfortable moving to another area. She wanted students to realize that this is only a temporary situation and that triples should be receiving letters about the de-tripling process in their mailboxes.



# BEST PART-TIME JOB AROUND!!

WORK  
THE  
HOURS  
THAT  
ARE  
GOOD  
FOR  
YOU!

Rable students or  
non-idents with good  
communication skills  
are needed  
to renew  
xisting accounts

- \$8-12/housalary vs. comm
- Paid Traini
- Walking Dince from WPC
- Immediateenings
- Weekly Patecks

AM / PM

401 Hamburg Turnpike  
Suite 105  
Wayne, NJ 07470

**CAL TODAY**  
**595-6800**

## Rivan's

6-18 Maple Avenue. Fair Lawn, New Jersey. 797-4878

### Specials for College Students

Monday Night

Football

10 T.V.'s

Bud & Coors Pitchers

\$5.00

Wings and Mozz. Sticks

.15 each

Tuesday College  
Night

Bud and Coors Bottles

\$1.50

Imported Bottles

\$2.50

Satellite N.F.L. 5days

10 T.V.'s. All themes.

Pitchers of Coors andud \$5.00

Hot Wings for .each.

Wednesday Ladiesht

1/2 Price Drinks for tadies

Name Brands and Well Drinkm 8:00-11:00

Top Shelf Exclu

Thursday Dartght

All Dart Lovers Wome

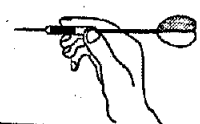
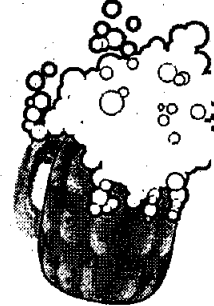

## CAMPUS CALENDAR

Tuesday, September 16, 1997.

The Student Business Association -- meeting in H208, 12:30-1:45 p.m. For more information leave a message in the Club Mailbox in SC 332.

SAPB -- Movie Night: "Batman and Robin" SC Ballroom, 7:00 p.m. For more information contact Ext. 3259 or stop by SC303.

The Volleyball Club -- 12:30 p.m. Contact Ira Thor at 201-381-4416 for more information.

The Women's Center -- "Condom Corner" Planned Parenthood's sale of condoms, dental dams, and other safe sex materials in the Student Center Lobby. 12:00-2:00 p.m.

Wednesday, September 17, 1997

The Women's Center - Open House, 4:30-7:00p.m. in SC 214. A great way to say hello and check us out (and 9/18, 12 p.m.)

The Women's Center will again be hosting "Condom Corner" in the Student Center lobby.

Thursday, September 18, 1997

The Spanish Club -- "Los poesia Cubana en los Estados Unidos desde 1959" by Pro. De La Suarez. 12:30-1:45 p.m. in SC 203-4-5. For more information contact Linda Diaz 720-5029.

The Feminist Collective -- meetings every Thursday in SC 304 at 12:30. For more information contact Lisa Maciozi, President, at 595-2022.

The Haitian American Student Association -- first general meeting, 12:30-1:45 in Science 403. Open to everyone. For more information contact Ruth Jean-Marie at x4922.

Monday, September 22, 1997

WHIN (Women's Health Information Network) Fall Lecture Series will begin with a presentation by: Dr. Connie Bareford. Healthy Bones for a Lifetime -- Preventing Osteoporosis is a Women's Health Issue. 1:00-2:00 p.m. in the Paterson Room, Library. For more information contact Meryle Kaplan in the Women's Center.

Tuesday, September 23, 1997

Women's Discussion Group co-led by Joan Griscom of the Women's Studies Department, and Meryle Mahrer Kaplan, coordinator of the Women's Center. Explore personal and political issues. We welcome both weekly participants and individuals who choose to drop in occasionally. Meeting every Tuesday starting September 23 in SC 214.

Saturday, September 27, 1997

SAPB will be hosting a bus trip to Grambling vs. Hampton at the Meadowlands. \$18.00 for WPU students; \$21.00 for all others. Bus leaves Lot 5 at 1:00p.m. For more information contact Rashelle at ext. 5096 or Lakeya at ext. 2817.

Haitian American Student Association is hosting a Caribbean Fashion Show. Models Needed! Open to Everyone! The Fashion Show is Saturday November 9, 1997. 7-10 p.m. in the SC Ballroom. For more information contact Ruth at x4922.

To post your club's events, Campus Calendar forms are due the Thursday before publication at 5 p.m. Space is limited. You can pick up forms at the Beacon office SC 310

## The Beacon

A NEWSPAPER THAT'S CLEARLY FOR YOU

Tracy Bodoff  
Editor in Chief

Pamela Langan  
News Editor

Melissa Storms  
Designer

Tim Bornemann  
Insider Editor

Matthew Halpern  
Business Manager

Ed Erlenmeyer  
Assistant Insider Editor

Dana Romatowski  
Office Manager

Norman DeFilippo  
Editorial Page Editor

Dan Galito  
Circulation Manager

Sylvana Meneses  
Photo Editor

\*\*\*

Danielle Gabriel  
Al Giamarino

George Robb  
Academic Advisor

Joe Giglio  
Michele Mielko

Financial Services  
Provided By

Dave Roe  
Jamie Westervelt

Charlotte O'Brien  
Barbara Stomber

The Beacon is published on Monday and serves Haledon, North Haledon, Wayne and the William Paterson College Campus Community. Business/Editorial offices are located on the campus of William Paterson College in the Student Center, Room 310, Wayne, NJ 07470-973-720-2248. The Beacon receives no money from WPC or its student body and therefore relies solely on advertising revenue to operate.

## Club Fair represents activities on campus

By Stacie Caputo  
News Contributor

Now that William Paterson is a university, many students are looking to get more involved on campus with clubs and organizations. At the Club Fair this past week, students got the chance to see some of the organizations and what they represent.

The event was held in the back of the Student Center in Caldwell Plaza during common hour on Tuesday, September 9. Club tables were set up with representatives to show off banners, give out flyers and freebies, as well as try to raise money for their organizations.

The Student Activities Planning Board (SAPB) gave out key chains, mini flashlights and magnets, and the Student Government Association (SGA) gave out shirts for all the new university students.

Many of the organizations that

were represented were the fraternities and sororities, promoting their Rush weeks coming soon. Other clubs that were there included the Caribbean Student Association (CARIBSA), Catholic Campus Ministry, the Coalition of Lesbians, Gays and Friends (COLGAF), Essence/English Club, Education Club, the Music & Entertainment Industry Students Association (MEISA), Feminist Collective, Student Art, Business Exceptional Citizens Club, and WPU TV.

Students at the fair commented mainly on collecting t-shirts, and conversing with the SGA's talking robot. Many felt that this was a good way to get involved, seeing the variety of different clubs one could join. Those already in the groups were glad to be a part of them, making the students more aware of the activities.



Photos by Sylvana Mesenes/The Beacon

## New room change process in dorms

Compiled from Beacon Staff Reports

According to the Office of Residence Life, the process of Open Room Change will change this year.

In past years, resident students were offered one week per semester to request room changes.

However, due to the current overcrowding situation that exists in the Towers, students in triple rooms will be on the top of the list when it comes to room changes.

"There are 50 rooms that are still triples in the Towers," said Patricia Whiteman, assistant director of Residence Life. "We need to take care of those students

first before we deal with students wanting to switch rooms."

In addition to the students living three to a room, there is a substantial waiting list of students who are initially waiting just to get into campus housing.

According to Whiteman, students are on this list for a variety of reasons.

"Some students turned their housing contracts in too late and others are experiencing delays in their financial aid," she said.

Students having problems in their current housing situations will not be left out in the cold.

According to Whiteman, resi-

dents having roommate difficulties are encouraged to speak to their resident assistants (RA's). The RA's will then decide whether or not the situation warrants intervention by the resident director.

"We will encourage residents to communicate with each other and with their RA's to try to solve problems," said Whiteman.

Exceptions will be made for students who are willing to do even room swaps, or residents who smoke living with non-smokers.



## Womens' Studies department expands

By Christine Damasceno  
News Contributor

It took 25 years, but finally the women's studies program has become a department, giving the "New U" the opportunity to take women studies as a major.

Barbara Sandberg, chairperson of the women studies department, feels that with "a different kind of status," they are hoping to initiate much more community action along with developing the students' interest in taking women studies as a double major.

According to Joan Griscom,

professor of women studies, the program has had a strong presence at William Paterson mainly because of the race and gender courses that are required of every student, but with more power and resources the curriculum is in the process of expanding.

"The development of the department will fit into the structure of the university in a clear, defined way," said Griscom.

In an effort to widen the range of interest among students, many new courses will be introduced according to Nancy Galimi, secre-

tary of the Womens Studies Department.

"Committees are being set in place now to set new curriculum for the spring semester," said Galimi.

Some of the courses that are already developed for the spring semester by the Womens Studies Department range from Women and Aging, Self Defense for Women, and Media representation of Lesbian and Gays.

According to Galimi, the new department plans to broaden the curriculum with new courses such

as Spirituality of Women, The Working Woman, and Women in Literature.

Paula Rothenberg of the New Jersey Project, who was once the Director of WPU's Womens Studies Program is very excited about the change.

"The department will add dimension to the education of the William Paterson University students," said Rothenberg.

With a new office located in Hunziker Hall, the Women Studies Department now offers a resource room that is fully staffed and

equipped with books for student use.

"The doors are always open for students who need to have private talks or need help with scheduling," said Galimi.

What began as a project in 1973 has evolved into a department and according to the women of this new department it was a great accomplishment. "It was a triumph for us!" said Sandberg.

# Opinions & Review

## Playing politics makes it hard to do what's right

One has to admire the irony of the situation. What was originally intended to be a symbol of the Student Government Association's (SGA) solidarity has merely highlighted its complete lack thereof: SGA Executive Vice President Curtis Fields has now gone so far as to file a criminal complaint in Wayne against SGA President, Bobi Lee Messer for allegedly forging his signature on resolutions passed on August 12.

But perhaps Fields has grown weary of waiting for administrators to administrate. Despite the fact that Messer has admitted to forging Board members signatures both in an Executive Board meeting and in *The Beacon* last week, she has not yet been formally charged of any wrongdoing by the University.

In fact, it seems as though WPU administrators are pretending they have no part in disciplining Messer for her act of willful deceit. Is it possible they have forgotten that forgery is a major violation of the "Student Code of Conduct"; have they joined Messer in her rationalization of her actions as, just a mistake; or, could it be that the administration is once again too busy playing politics to do what's right?

As Messer pointed out "we left off last year with an impeached SGA president, do we need to start off the year with another impeached SGA president? How does that make us look in our vision of a university?"

Perhaps we do need to start off the year with another impeached SGA President. Perhaps then, William Paterson will not only appear to be a University filled with administrators that do what's right, but one in which administrators actually do what's



Commentary

## Voting the lesser of two evils

In case you have been living in a bubble for the last few weeks and have not noticed the constant political advertisements on television and the radio, New Jersey is in the midst of a gubernatorial election year. In November, we will have the opportunity to make a choice of who we want to lead New Jersey into the next century, Christine Todd Whitman(R), or James McGreevey(D).

Many of you may believe that the incumbent governor, Mrs. Whitman, is the candidate who best represents the interests of New Jersey. She has, after all, increased the state funding to New Jersey state colleges and universities by 1.9% for fiscal year 1998, and added 2.5% into Tuition Aid Grant funding. She has also allowed New Jersey tax payers a 30% state income tax reduction, but please do not be fooled. Governor Whitman does not have your best interests at heart. Here is why:

1) Although she did reduce income taxes by 30%, she was forced to congruently reduce state funding to local municipalities. This caused many towns in New Jersey to radically raise their property taxes out of the reach of many families with low or fixed incomes. The poor get screwed, the rich win.

2) In order to pay for her 30% tax reduction, Governor Whitman had to pass a multi-billion dollar bond bill. This means that instead of paying the

states expenses with our taxes on time, she has opted to borrow the money necessary to run New Jersey. This leaves our generation left to flip the bill for decades to. Generation X gets screwed, today's rich and powerful win.

3) Governor Whitman has a plan to lower your auto insurance rate by 30%. Instead of going after insurance companies who make billions off of New Jersey drivers, she is asking you to give up your legal right to sue someone for pain and suffering. This lets greedy insurance companies off the hook for your inflated auto insurance rates, and infringes on your right to justifiable compensation. The injured get screwed, insurance companies win.

So you see, Governor Whitman does not have your best interest at heart, unless you happen to be rich or an insurance company. So why does such a nice person want to harm you. It all comes down to the outcome on election day. According to numerous studies, the average voter in New Jersey is at least middle class, owns property, and is over 40 years old. The fact is, most of the individuals Christine Whitman is hurting by her policies stay home on election day, and in doing so, gives her the green light to pass legislation that benefits those that will vote for her. So if you want to make a difference, do what only 20% of college students did last year and register to vote. Then on November 4, vote for James McGreevey, the lesser of two evils.

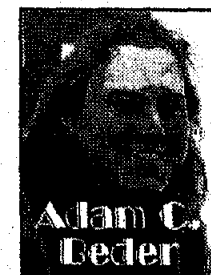

Alan C. Feder

right. Messer's questions are morally speaking, very simple; however, politically speaking they are very difficult. But perhaps the administration should disregard the political implications of these questions, just as Messer did when she forged her executive board members' signatures.

## Mailbag

### WPUNJ: A caring community

To the Editor:

Welcome to the William Paterson University of New Jersey and to the 1997 Fall Semester! We, your staff at the Catholic Campus Ministry, wish you a successful semester full of blessings and peace as you face the challenges and joys of higher education.

Once again, the generosity of the students, faculty, and staff of our university has proven WPUNJ to be a caring and sharing community. It is with great pride that I am happy to announce the results of last semester's "Shelter The Homeless" collection on behalf of Eva's Shelter and Project Youth Haven of Paterson. The total surpassed \$2,500! On Sunday, April 27th, a check was presented to representatives of each of the agencies, splitting the entire amount.

We are grateful to the Beacon, the Student Government Association with their support through their "Outreach Fund", the Greek community of our campus, and YOU, WPUNJ for your generous concern on behalf of the homeless. Your generosity allows us to give every dollar collected to the agencies, with no overhead expenses, advertising, supplies, etc. I also would like to thank Joanne DePasquale, my associate, who coordinated the collection with the Catholic Campus Ministry Club.

As this semester begins, our first as a university, I hope you take pride in the fact that WPUNJ is a community of caring, generous people. Although at times some of our human weaknesses get in each other's way. Let's

remember, however, that we really are all ONE people. Thank you for being a caring people.

Father Louis J. Scurti,  
Director, Catholic Campus Ministry

P.S. Any outstanding collection cans can be brought to the CCM Center and we will send the funds to the agencies. Thank You!

### Lighten up, give the new U a chance

To the Editor:

It appears that almost everyone has criticized the new university from head to toe especially the letter from Chris Paseka; however, I find the recent changes inspiring. Granted, most changes are cosmetic at this point but wait and see as the campus keeps perfecting the progress. Many of the new programs will get better as time rolls on. Hopefully, we will be rewarded as the standards slowly rise until our university is competing directly with the better private schools of the state. University status takes time to perfect as people compare the old and new against very high standards. I have seen great accomplishments take place in the last year starting with the way freshmen orientation has been handled and move in for the Towers. There was much less chaos with much more freshman this year. The administration must be congratulated on these achievements among many others. As for higher standards being adopted in the classrooms and stabilizing tuition as we gain more students, only time holds the answers. As of now, lighten up everyone, and enjoy the new U.

Joseph Kozirowski

### EDITORIAL BOARD

Tracy Bodoff • Editor-In-Chief  
Pam Langan • News Editor  
Tim Bornemann • Insider Editor  
Ed Erlenmeyer • Assistant Editor  
Sylvana Meneses • Photo Editor

Norman C. DeFilippo  
Editorial Page Editor

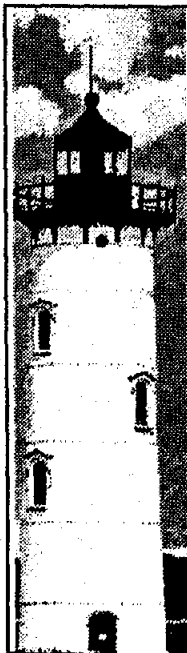

Letters to the Editor can be e-mailed to beacon1@frontier.wilpaterson.edu, faxed to 973-720-2093, or mailed to The Beacon, SC 310 300 Pompton Road Wayne, NJ 07470 and can be no longer than 150 words, columns or op-ed articles should be no longer than 500 words. Letters must be signed. The editor reserves the right to edit for grammar and length. Manuscripts can not be returned. All submissions become the property of The Beacon.

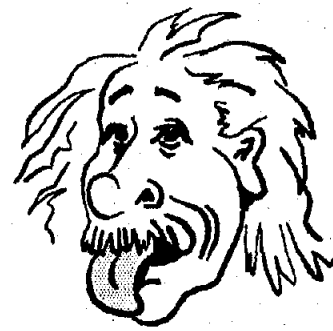
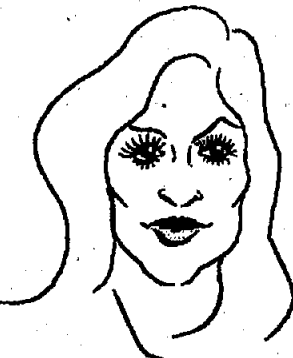

# No Matter Who You Are We Have A Job For You! The Beacon SC 310

## 46 Fitness & Racquetball

Student Fitness Memberships  
1 Month - \$29.00! \*  
3 Months - \$75.00! \*

- \* Free Weights
- \* 35+ Pieces of Cardio Equipment
- \* Selectorized Weight Equipment
- \* Large Aerobic Studio
- \* Tanning Salon

- \* Spacious Locker Rooms with Showers, Saunas, Whirlpools.
- \* Casual, Friendly Atmosphere
- \* Clean, Spacious Lobbies

227-4000

Fairfield Business Center  
333 Route 46 West, Fairfield  
(First Driveway West of Hollywood Ave.)

\* Full Time Students 17-22 Years Old. Must show Drivers License and ID

### Help Wanted

Holiday Season Is  
Coming Soon!!

Friendly Office In  
Fort Lee Area

Conduct Telephone  
Research Surveys

Nights & Weekends  
Flexible Schedules

Ask About Our  
Signing Bonus

For Immediate Hire  
Call 201-585-0502

### WANTED

Waiters and  
waitresses

Experienced  
preferred but not  
necessary  
(we'll train)  
Flexible Hours

Wayne Hills Diner  
1465 Hamburg Tpk  
Wayne, NJ  
628-1824



# the Insider

The Beacon

September 15, 1997

Arts &  
Entertainment  
Section

Wayne, New Jersey

## Rocket From The Crypt takes off

Rocket From The Crypt (Unannounced)/Delta 72/Sweet Diesel  
8/10/97  
Coney Island High, NYC

A week earlier the rumors started circulating. Rocket From the Crypt, unannounced, Coney Island High. It seemed to good to be true, but alas it was.

Coney Island was filled to capacity. The chants of "Rocket!" started almost immediately. Sweet Diesel took the stage first, but they would have found a more receptive crowd out on the sidewalk. The set was long and tedious. What they had in energy, they lacked in song writing, talent, and originality. The only highlight of Sweet Diesel's set was when the band decided to leave the stage.

The Delta 72 fared much better. Their off center rock/country/punk/whatever was inter-

esting to say the least. The band had great stage presence and the lead singer kept most of the audience engaged with his off the wall antics. Few singers actually hang from the ceiling and invite the crowd on stage these days. It was a welcome change.

Finally, San Diego's finest emerged. All decked out in matching red button down shirts and black slacks, Rocket took the stage with grace, poise, and a new member. Apparently they've added a keyboard player. The crowd in attendance went ballistic as Rocket started things off with a bang with the song "Dropout." They then eased right into the super-hyper barn-burner, "UFO>UFO>UFO." The sheer power of Rocket From the Crypt live cannot be accurately described in mere words. They are just one of the loudest, craziest bands around.

After a couple more songs off

of *Scream, Dracula, Scream*, Rocket played 8 brand spanking new songs. Most of which were in the same vein as the last album. The best of which was a song called "When in Rome." With its catchy sing along chorus, there's definitely single possibility with this one.

The show was amazing, plain and simple. Rockets energy, tightness and humor all had a place this evening. From fighting with the lighting guy ("As much as we appreciate Van Halen's light set, we'd prefer you keep the lights at one level") to the trademark dance moves, Rocket From The Crypt has no equal live.

By Tim Bornemann



Erica Recto/For the Beacon

## Under The Microscope

The Nixons  
S/T  
(MCA)

One has to wonder why Thixons even bothered to put out this album seems as though they tried very hard ripoff the "grunge" sound, and in doing so show that they not only lack any shred of talent, but that they're stupid too. One has to wonder why they would try to imitate a sound that's been dead for years now.

The Nixons start off their album with the track "Baton Rouge", a noisy, pretentious, self-loathing song that lacks any originality. Sadly enough, that's the best track on their album. The band doesn't seem to have an identity at all, sounding like Sound Garden some tracks and sounding like Alice in Chains on others. When The Nixons slow things down a bit and attempt a ballad, they come across as a country band. Bad grunge? Country? Either way, this album is just plain horrible.

Although this album by The Nix is painful to listen to, the Nixons have experienced some success in the past, despite their gric sound. For anyone who bought their last album, don't make the same mistake twice. This album is not worth listening to.

Strife  
In This Defiance  
(Victory)

If there's one way that the straightedge band Strife channels their energy, it's in their music. While the band's first album *One* remains one of Victory Records' best selling albums, it still has been three years since it was released. In that time, they have been on numerous tours in support of bands like Sepultura, around time to record another record.

*In This Defiance* wraps up every once in a while and forces it to the surface in a frenid barrage of speed, melody and aggression. The disc also

has some big name guest appearances in the form of Chino Moreno from The Deftones, Dino Cazares from Fear Factory, and Igor Cavalera of Sepultura.

Lyricaly, vocalist Rick Rodney tackles a range of messages like the downfall of modern society and self-empowerment. On "Force of Change" he speaks of commitment to a drug-free lifestyle. "I walk the path of true change/commitment sworn in the name of those who will walk the straight edge/convictions held to my grave." Bill Clinton would be proud if he wasn't scared to enter the pit. This is one amazing album, expect big things to rise from the underground. (EE)

Trisha Yearwood  
Songbook (A Collection of Hits)  
(MCA)

How'd she know which songs to pick for this collection? It's a perfect blend of new and old. It's the type of album where after you listen you know it's a true gem.

The first new song, "How Do I Live" (from the Touchstone motion picture "Con Air") has already hit #1 on the charts. This song has an R&B sound to it while tying in the traditional country love song aspect. Another new song, "In Another's Eyes," a duet with Garth Brooks, is definitely going straight to the top of the charts. The voices of both artists compliment each other making the song a definite hit. "Perfect Love" is the final new song on the album. This song is the kind of up beat love song that will have people dancing all over the country.

Trisha Yearwood chose her "Collection of Hits" with great precision. Each and every song leaves you wanting to hear the next. When the album is over, it is almost impossible not to listen again. (DLR)

## 7 INCH REVIEWS

Crocodile God- *Ladders*.

Yet another obscure rock band from England (Liverpool to be exact) that deserves a listen. Really upbeat, tight and poppy songs with high pitched melodic vocals, suitable for framing. These guys get better with every release. You won't be disappointed here. (Crackle-P.O. Box HP49, Leeds, LS6 4XL, UK)

Dog Piss- *Lay Off the Turps*

Jools from Guns N Wankers finally has a new band, which is very much in the same vein as the Guns N Wankers songs (well, the Dog Piss stuff is slightly more comedic in approach). A little more production would go a long way with this release, but the song quality is there. The debut full length should be coming out shortly so grab this now and be the coolest kid on your block. Pick up the *Smells Like Canine Urine 7"* if you see that, too. (Rugger Bugger- P.O. Box 357, London, SE 191AD, U.K.)

Less Than Jake- *Muppets 7"*

Less Than Jake is one of those rare bands that have the clout to release pretty much any-

thing they want. Well, this one would have probably been better off if it had never happen. It's really low budget recording and it just sounds like no effort went into the learning of these songs. Covering 3 songs from the Muppet Movie ("Rainbow Connection," "Moving Right Along," "and Life's Like a Movie") sure sounds like a funny idea, but this time the joke's on Less Than Jake. Please redeem yourselves next time.

(Liquid Meat- P.O. Box 460692, Escodido, CA 92046)

Sicko- *Three Tea*

At long last, the much anticipated Sicko 7" on Mutant Pop. The A-side is phenomenal, Sicko at their best. It's a fast paced straight up rocker. However the two B-sides are a bit lackluster. They're a bit slower, and frankly just not as good. Although the song "Steven" (about Ear's talking dog) is pretty insane. (Mutant Pop- 5010 NW Shasta, Corvallis, OR 97330)

By Tim Bornemann



Get AT&T One Rate. FREE.

And don't worry about the time or the distance.

free  
from  
AT&T

Choose AT&T Long Distance and sign up for AT&T One Rate. Free. You'll also get a free one-year membership to Student Advantage\*—the largest student discount program ever.

- AT&T One Rate: only 15¢ a minute on calls from home—to anybody, anytime, anywhere in the U.S.
- Student Advantage: use your card to get special offers and up to 50% off every day at thousands of your favorite neighborhood places and national sponsors—like Kinko's, Tower Records, and Amtrak.

Get AT&T One Rate

and a Student Advantage membership. FREE.

Call 1-800-878-3872

or visit [www.att.com/college/np.html](http://www.att.com/college/np.html)

It's all within your reach.





THE INSTITUTE FOR  
REPRODUCTIVE MEDICINE  
AND SCIENCE OF SAINT BARNABAS

AS AN EGG DONOR,  
YOU CAN HELP A  
COUPLE BE WHAT  
THEY'VE ALWAYS  
DREAMED OF BEING...

A FAMILY.

The Institute for Reproductive Medicine and Science of Saint Barnabas Medical Center is seeking egg donors.

There are many infertile couples whose only dream is to have a family. That's why we're reaching out to you — women of all ethnic backgrounds, between the ages of 21 and 32, who are willing to donate eggs. You will be carefully screened both medically and psychologically to ensure your optimum health. Our donation program adheres to the highest ethical standards, and your participation will be confidential.

After you have completed an egg donor cycle, you will be compensated \$2,500. To qualify, you must have medical insurance and be able to provide your own transportation to and from the hospital.

Residents of New York can have screening and daily monitoring tests performed locally by a physician practice which is associated with the Institute.

For more information on being an egg donor, please call:  
**1(800) 524-3123**

We're right here when you need us.

■ SAINT BARNABAS  
■ MEDICAL CENTER

An affiliate of the Saint Barnabas Health Care System  
1000 Saint Barnabas Road  
Livingston, New Jersey 07039

Unplanned Pregnancy?

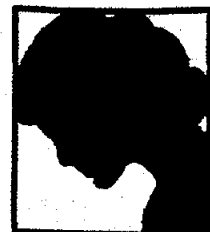

FREE

Confidential Help and  
Pregnancy Test at

**BIRTHRIGHT**

19 W. Pleasant Avenue  
**Maywood**  
(Minutes from Bergen Mall)  
845-4646

**Help Wanted**

Looking for Performers  
to do  
Costume Characters

- \* Must have own car
- \* Must like children
- \* Great Pay
- \* Flexible hours

Call (973) 890-4167

WRITEFORTHEBEA-  
CONWRITEFORTHE-  
BEACONWRITE-  
FORTHEBEACON  
SC 310

**SALE**

**50%**

**Personals**

RUSH BZP RUSH ANGELS  
RUSH BZP RUSH ANGELS.  
WELCOME BACK SISTERS  
OF ASA -- Here's to a great  
semester! Love in ASA &  
Sisterhood!  
Welcome back all Greeks --  
Hope you had a great summer!  
Love the Angels.

Hi Amy -- How's Bucknell treat-  
ing you? Talent Time misses  
you. Love Pam.  
John Boy -- I promise the  
Insider isn't a bunch of bollocks.  
To White Hall, 1st Floor -- You  
guys ROCK!! Love, RA Dan.  
YOUR PERSONAL GOES  
HERE.

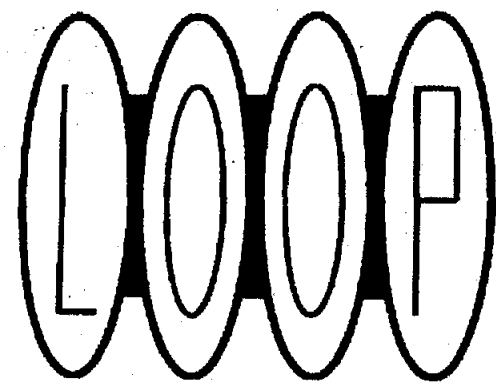

*Lounge*



SUPERSOUND

SUBTERRANEAN  
GROOVES

**WEDNESDAYS**

• EVERY THURSDAY •  
**FREE LIVE SHOWS**  
& \$2<sup>00</sup> IMPORT PINTS

THURSDAY, SEPT. 18<sup>th</sup>

11PM START



THURSDAY, SEPT. 25<sup>th</sup>

11PM START



THURSDAY, OCT. 2<sup>nd</sup>

11PM START



• FRIDAYS & SATURDAYS •  
**FREE ADMISSION**  
\$1<sup>00</sup> Bar Drinks & Coors Drafts  
Till Midnight  
DJ — DANCING  
OPEN WED.-SAT. TILL 3AM

Directions from campus: Rt. 46 East to Rt. 3 East to Passaic Ave.  
Nutley/Passaic exit, go right off ramp, go three traffic lights &  
make a left, (Van Houten Ave.) Go to first traffic light,  
make a right onto Broadway. Loop is on right.

**373 BROADWAY PASSAIC PARK, NJ 201-365-0807**

wrong



THINGS TO DO WITH SCISSORS.

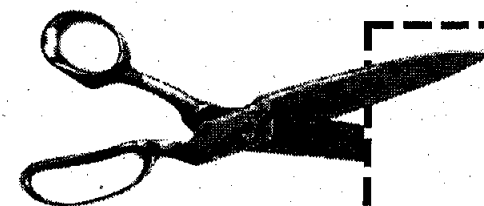

right

coupon

Do the right thing.

Cut out these  
**MasterCard Exclusives™**  
coupons and present  
them along with your  
MasterCard® card and  
you'll cut costs on all  
kinds of good stuff. Which  
feels a lot better than a  
sharp stick in the eye.



**Exclusives™**  
FOR COLLEGE



# Student Government Association Computer Lab Consultant Needed!

## Job Description

**\*Serve as the primary individual responsible for assisting students with computer lab hardware and software use.**

**\*Assist the Public Relations Committee with compilation and maintenance of the SGA Web Site.**

## Qualifications

- \*Minimal Skills in computer application and hardware required.**
- \*Must be literate with the following programs: Microsoft, Excel, Word, Publisher and Power Point, Print Shop Deluxe Ensemble and Companion.**
- \*Must have working knowledge of scanner usage.**
- \*Ample patience with good communication and teaching skills a must.**
- \*Must not maintain a position of the SGA Executive or Legislative Boards or any SGA standing committees.**
- \*Commitment to the overall focus and development of the Student Government Association a must!**

**Required Hours: 15-20 Hours Per Week**  
**During Peak Usage Times.**  
**Compensation: \$6.50 per hour.**

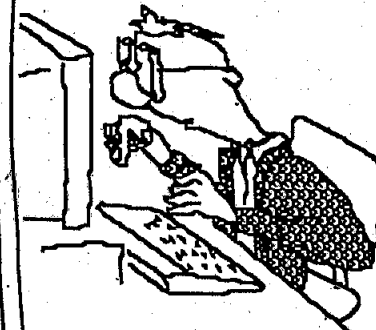
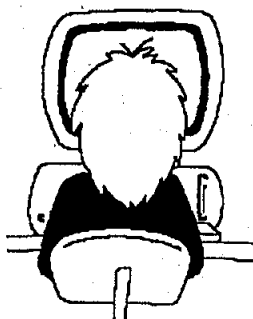

## The Wayne Hills Diner & Restaurant

1465 HAMBURG TPKE., WAYNE, N.J.  
628-1824 • FAX 628-0459

NO SMOKING AREA AVAILABLE

# OPEN 24 HOURS

**LUNCH SPECIALS**  
MON. thru FRI.  
Starting At...  
**\$3.05 \$5.05**

**FAX OR CALL IN  
YOUR LUNCH OR  
DINNER ORDER**

**7 Days A Week (11 AM - 9 PM)**  
**COMPLETE DINNERS**  
Starting At **\$7.95**  
& Up

## Beacon Classifieds

OUR RATES	HOW TO PAY	DEADLINES	SEND ADS TO:	ATTN: Classifieds
To run 20 words for one issue is \$6.50, 21-35 words \$7.50, each additional 10 words \$1.00	All classified ads must be paid in advance, unless you have an account with the paper.	Classified ads must be placed by 12:00 p.m., Friday before publication.	The Beacon 300 Pompton Rd. SC310 Wayne, NJ 07476	checks or money orders payable to: <b>THE BEACON</b>

**Babysitter Wanted** -- Pref. Education Major for 1 yr. old and 4 yr. old in our Oakland home. M,W,F - hours flexible. Please call Jodi at 337-3406.  
**Child Care** -- Individual wanted to care for out twin 8-year olds in our Montclair home. Monday and Wednesday 3:45-6:45, hours flexible, \$9/hr. References required. Call 783-1032.  
**Help Wanted** -- Put At&T on your resume before you graduate. Earn money signing up friends & classmates for our credit cards. No car required. Must be outgoing & aggressive. Flexible hours and great income! Call Ellen at 1-800-592-2121 x116.  
**Sales** -- Earn Extra \$\$ Commission Sales: Computers, Electronics, Appliances, Cosmetics. Non-commission sales: Apparel, Home Fashions/Apply in person. Sears, Paramus Park Mall. Sears is an Equal Opportunity/Affirmative Action Employer.  
**Part Time** -- Baker help needed. Positions available in Wyckoff, Wayne and Ridgewood. Seeking friendly mature individuals with flexible schedule and reliable transportation. Call Christine at 696-0044.  
**Part Time** -- \$\$\$ - Telemarketing. No Selling! FUN, Professional, Dynamic Phone Room. Setting Apts. \$15-\$18/hr. M-Th, 5:30-9, Sat. 9-12. Call Mr. Lou's 800-791-1984.  
**Childcare** -- I'm a terrific 3-year old kid who needs an experience, reliable babysitter to have fun with me in my Bergen County home. Hours flexible as needed. Call my mom: 201-692-8462.  
**Housesitter** -- For holidays and some weekends. Ideal for int'l student. References Req'd. Call 720-3338.  
**For Sale** -- 83 Volkswagon Rabbit. 5-speed, Good condition. \$750.00 or B/O. Call Sergio 986-1092, leave a message.  
**Babysitter Needed** -- One afternoon a week and occasional Saturday nights. Call 956-5809 or 956-2240.  
**Apartments available** -- Two and three bedroom apts. available 10 minutes from campus. Call 942-1452, leave a message.  
**Delivery person** -- Earn \$8-\$10 an hour. Domino's Pizza in Pompton Lakes is looking for delivery specialists. Paid training and mileage compensation. Must have your own registered and insured vehicle. Please call b/n 11 a.m. - 4 p.m. or 8 p.m.-midnight.  
**For Sale** -- Women's Suit, Women's size 8, Jones New York. Single, Breasted, Hunter Green - Interview quality. New with tags. \$75 or B/O. Call Stacie 904-0039.  
**Part-Time** -- Car washer needed. Res. person to wash and drive cars. Must have valid Drivers License. Hours M-F 4:30 - 7:30, Sa. 8-6. Please call 973-898-1670.  
**Merrill Lynch Paid Internship** -- In Wayne, NJ. Call Caleb Schwartz at 973-305-3876. Wall-Street product exposure.  
**F/T or P/T Delivery Driver** -- Mornings or night. Call Vinnie's Pizza at 628-1510, ask for Nick or Joe.  
**Part Time Child Care** -- Pompton Lakes. Mon-Fri, 3-7 p.m. Must drive, non-smoker. References a must. Call 835-4601.  
**Part-Time help wanted** -- Flexible hours. Competitive wages. Valid driver's license and reliable transportation required. Apply in person: Mail Boxes, Etc. 5 Sicomac Rd. North Haledon.  
**Wanted** -- someone who loves horses. To help with barn chores. AM hours. 5 days a week. Call Barbara 427-1528.  
**Wanted** -- Nursing major. Someone to care for elderly alzheimers patient. Approx. hours: 9:30 - 11:30 a.m. 5 days a week. Live-in possibility. Call Barbara 427-1528.  
**Wanted** -- Student majoring in Special Education to tutor my 10-yr. old autistic son in my home in Franklin Lakes some experience needed in Discreet Trial Method. afternoons only. Please call 337-0867.  
**Part-Time** -- rental agent needed. Responsibility person w/good public relation skills. Please call 973-838-1670. Hours M-F, 4:30 - 7:30, Sa. 8-6.  
**For Rent** -- Apartment to share. 2 min drive from campus. 2 bedroom. \$325 per month plus 1/2 utilities. 389-0438.

★★★★★  
 Morningstar ratings for the  
 CREF Global Equities Account, CREF Equity Index Account,  
 and CREF Growth Account

AAA  
 S&P and Moody's rating for TIAA

The 1995 DALBAR Ratings Customer Satisfaction Survey

**"Your service bowled me over."**  
 -William Ravdin, TIAA-CREF Participant

**Top ratings from  
Morningstar, Moody's, S&P,  
DALBAR, and Bill.**

TIAA  
CREF

Ensuring the future  
for those who shape it.™

We take a lot of pride in gaining high marks from the major rating services. But the fact is, we're equally proud of the ratings we get in the mail every day from our participants. Because at TIAA-CREF, ensuring the financial futures of the education and research community is something that goes beyond stars and numbers. So from traditional and variable annuities to life insurance and personal savings plans, you'll find we provide the right choices--and the dedication--to help you achieve a lifetime of financial goals. The rating services back us up. So does Bill.

To receive a free Personal Investing Kit, including charges and expenses, plus our variable annuity prospectuses, call us at 1 800 226-0147. Please read them carefully before you invest or send money.



www.tiaa-cref.org

**Operations  
Assistant**  
**Immediate Job  
Opportunities Available**  
**Monday Through  
Saturday Shifts**  
**Flexible Hours**  
**Make Your Own  
Schedule**  
**Earn While You Learn**  
**Apply In Person:**  
**IPC**  
**1 Madison Street**  
**Building F**  
**East Rutherford**

**Think you're pregnant?  
Partner pressuring you?**  
**Let's talk it over...**  
**we can help.**

Our free & confidential services include:

- Pregnancy Testing
- Counseling
- Post-Abortion Support



**Friendship  
Pregnancy  
Centers**

(973) 538-0967  
24-hour Hotline

Morristown • Wayne  
Jersey City

\*Source: Morningstar, Inc., June 1997 Morningstar is an independent service that rates mutual funds and variable annuities. The top 10% of funds in an investment category receive five stars and the next 22.5% receive four stars. Morningstar proprietary ratings reflect historical risk-adjusted performance, and are subject to change every month. They are calculated from the account's three, five, and ten-year average annual returns in excess of 90-day Treasury bill returns with appropriate fee adjustments, and a risk factor that reflects performance below 90-day T-bill returns. The overall star ratings referred to above are Morningstar's published ratings, which are weighted averages of its three, five, and ten-year ratings for periods ending June 30, 1997. The separate (unpublished) ratings for each of the periods are:

Period	CREF Stock Account	CREF Bond Account	CREF Social Account	CREF Global Account	CREF Equity Index Account	CREF Growth Account
3-Year	Star Rating/Number of Domestic Equity Accounts Rated	Star Rating/Number of Fixed Income Accounts Rated	Star Rating/Number of Domestic Equity Accounts Rated	Star Rating/Number of International Equity Accounts Rated	Star Rating/Number of Domestic Equity Accounts Rated	Star Rating/Number of Domestic Equity Accounts Rated
5-Year	4/1423	4/169	4/1423	5/274	6/1423	5/1423
10-Year	4/924	4/354	4/924	5/158	N/A	N/A
	4/441	N/A	N/A	N/A	N/A	N/A

\*\*These top ratings are based on TIAA's exceptional financial strength, claims-paying ability and overall operating performance. \*\*\*Source: DALBAR, Inc., 1995 CREF certificates are distributed by TIAA-CREF Individual and Institutional Services. For more complete information, including charges and expenses, please read the CREF Prospectus offered above. Read it carefully before you invest or send money.

# Student Government Association Election Reminder

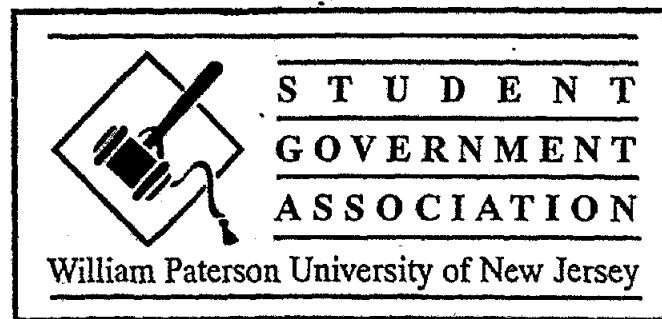

The Following Positions Are Open:



Senior Class Treasurer  
 Junior Class V.P.  
 Junior Class Secretary  
 Junior Class Treasurer  
 Sophomore Class Vice President  
 Freshman Class President  
 Freshman Class Vice President  
 Freshman Class Secretary  
 Freshman Class Treasurer  
 2 School of Humanities Reps.  
 2 School of Science and Health Reps.  
 2 School of Education Rep.  
 2 School of Arts & Communications Reps.  
 1 Club "B" Rep.  
 2 Club "C" Reps.  
 1 Club "E" Rep.



**OPENING MON. SEPTEMBER 8TH 9:00 AM**

**CLOSING MON. SEPTEMBER 22ND 4:30 PM**

All Positions Require Schedule Availability on Tuesday from 3:30pm until 6:00pm

Stop by the SGA office (SC332) for nomination forms and additional information.

**Elections to be held on**  
**Mon. September 29th &**  
**Tues. September 30th.**