



state Beacon

Volume 31—Number 1

PATERSON STATE COLLEGE

September 24, 1965

PARKING

Motor bikes, motor cycles, and other two-wheeled vehicles will not be admitted to the parking lots without a decal beginning Monday, October 4, 1965. Drivers of such vehicles have been driving carelessly and dangerously on the parking lots. This carelessness has caused the change in policy.

G.M. Scully

Dr. Scully Sets Parking Rules

Parking is a critical issue on all campuses. Paterson State is no exception. Students must obey all regulations at all times. The penalty for not doing so is severe, i.e., on the first offense, the penalty is forfeiture of parking decal for the rest of the year with no refund of the money.

The following regulations prevail at all times: days, nights, Saturdays, Sundays, summer, winter, fall, spring; also Monday, Tuesday, Wednesday, Thursday, and Friday of each week.

1). Cars must display a decal for the current year. This decal must be displayed in the lower right hand (driver's right) corner of the rear window.

2). The decal must be put on the window exactly as directed on the back of the decal. Scotch tape, glue, etcetera are not allowed.

3). A new decal must be secured **immediately** if the number should become illegible or if the student should change cars. A new decal may be obtained only if the student submits the original decal, i.e.,

(Continued on Page 3)

25 Join PSC Staff; Brings Total To 190

A total of twenty-five new faculty members in addition to the seven hundred plus freshmen have been added to the Paterson State family this fall. This addition brings the faculty total to a record high of one hundred and ninety. Welcomed to their departments are:

IMPORTANT!

Senior class meeting on Tuesday, Sept. 27, at 3:30 p.m.

PROM TO BE VOTED ON.

Nominations Open For "Who's Who"

Nominations for "Who's Who Among Students in American Universities and Colleges" are now open. Requirements are as follows: the student must be a junior or senior in the upper half of his class academically; he should have been on campus for two years. Also taken into consideration is participation in extra-curricular activities, and he should have exhibited satisfactory relations with faculty and students.

Any junior or senior who believes he is eligible may enter his name or the name of a friend whom he feels qualifies.

"Who's Who" was founded in 1934 and counts in its membership representatives of over 700 colleges and over 10,000 students. Student assistance in nominating candidates for this honor is necessary.

The Ballot Box will be located in the Octagonal Room of the College Center until October 8.

ART

Dorothea Malcolm,
Assistant Professor

Mrs. Malcolm graduated from Paterson State in 1963, and received an M.A. from Teachers College, Columbia University in 1964. Her field of specialization is fine arts and fine arts education. She has taught art in the Paramus and Wyckoff schools, and has been an assistant to the sportswear designer at Fortsmann Woolen Company as well as owner of "The Pixie Workshop."

EDUCATION

Michael Hailparn,
Assistant Professor

Dr. Hailparn comes to Paterson State from Glassboro State. He received his B.A. degree in history from Fresno State College in California, and his M.A. Ed. D. degrees in philosophy and philosophy of education from Columbia University. He taught history in Brewster High School, N.Y. and has been at Glassboro State since 1960. He spent two years in Europe, has a fair knowledge of German, and is interested in art, travel, music,

(Continued on Page 2)

Student Teaching Orientation Begins

Mr. David MacMurray, Assistant Superintendent of the Pequannock Public Schools will discuss "What an Employer Looks for in an Applicant" at a meeting for all seniors on Thursday, September 30, 1965 at 2:30 in the Laboratory School auditorium.

The office of Student Teaching and Placement has arranged this special meeting for the benefit of the seniors. Past experience has shown that many beginning teachers are very much confused, and often quite confused, as to just what is important in that critical first interview. While attendance will be on a voluntary basis, the Department feels that those attending will find it most informative.



RICKY HUMMEL (center) smiles his thanks as Dr. Angelo Annacone (left), junior class advisor, and Tom Rogasis (right), junior class president, inform him of the fifth Paterson State Ricky Hummel Day blood drive to be held on Oct. 7 on campus.

Hereditary Disease Plagues Young Boy

Hemophilia is a mysterious type of disease in that it runs in families. The last Crown Princes of Russia and Spain were said to have this condition. These people do not bleed severely from a tiny cut or pin prick—but they may die of hemorrhage if a larger vessel is cut. If an operation is necessary, the patient must be prepared with blood transfusions. Sometimes there is bleeding into the joints, and stiffness may result if the proper treatment is not given.

Enough of the clinical aspect of this problem. Ricky Hummel is the realistic part, and at the present time, Ricky is very real, but without your help he may find it difficult to maintain this status. He is the son of Mrs. Lenore Hummel of the education department. She and the junior class are asking that the PSC students donate a pint of their blood when the mobile unit is on campus, October 7. It is the first time that this drive has been conducted while all the students are on campus.

As future teachers you should not shun your responsibility towards this type of individual. Would you know what to do if there was a boy like Ricky in your classroom who accidentally injured himself? Even the most minor bruise could cause some danger or reason for concern. For these four years of college, you have the opportunity to plan and prepare for your future. Ricky knows what he would like to do, but finds it hard to plan further ahead than one day. He enjoys swimming and chess, but has not given any future profession, other than writing, a consideration. Even though his life has been anything but normal, Ricky has been able to keep up with his schooling and at age 13 is in the 9th grade.

For every pint of blood that is donated by Paterson State Students, one is given by the Bergen County Blood Bank and put towards Ricky's credit. It is most important that donors remain as generous as they have

(Continued on Page 4)

Chapter Celebrates Silver Anniversary

Yesterday, September 23, 1965, the Student Education Association had a welcoming tea in honor of the Twenty-fifth Anniversary of the Robert H. Morrison Chapter. The tea took place in the cafeteria at 3:30 p.m.

The entire student body and faculty were invited to attend. Special guests who attended were Stephen Poliacik, Director of Field Services For Higher Education, representing Commissioner Fredrick Raubinger; Mr. Gerald Snyder, State Consultant for Student NJEA; and Miss Judith Gustafson, President of the Student New Jersey Education Association. Other special guests included three previous presidents of Paterson's Student Education Association. They were: Miss Diane Butcher, Miss Mary Ellen Cassidy and Miss Beverly Tanis.

The SEA was founded in 1940 and was dedicated to Dr. Robert H. Morrison, a former President of PSC. Dr. Morrison was not able to attend the tea since he now lives in California.

Officers of the Chapter include: Ruth Nolder, President; Kathy Moss, Vice-President; Susan Pieper, Secretary; Lawrence Novak, Treasurer; and Cynthia Rutkowski, Historian. Mrs. Ruth Fern is the adviser for the club.



THREE FRESHMEN GIRLS LOOK ON as one of their peers, Ken Marshall, is used as an example of what the well-dressed freshman boy should look like. Sophomore Linda Hartwick (right) takes advantage of her class status to join in the hazing of new "Pioneers."

Editorial

A Plea

Have you ever been a blood brother to over 600 people? I have. I am a hemophiliac. Hemophilia is a disease of the blood when there is a lack of clotting factor in the blood. Plasma, which contains the clotting factor of the blood, is fairly important for life. Whenever a blood vessel breaks (which happens often to everybody, but heals rapidly) in my body, the blood starts to seep into the surrounding layers of tissue, causing swelling and pain. When this happens, it obviously has to be stopped. The only way to stop it is to get a unit of blood plasma. Blood plasma cannot be artificially made and bought, but has to be given by people like you. My life depends on it.

ERIC HUMMEL

WELCOME NEW FACULTY!



STATE BEACON

Published weekly during the fall and spring terms by the Student Government Association of Paterson State College, 33 Pompton Road, Wayne, N. J., the STATE BEACON, with editorial offices in the College Center, campus, is supported through SGA appropriation and advertising. Content of the newspaper represents the judgment of the staff acting in accord with the STATE BEACON Constitution, and does not necessarily represent the judgment or beliefs of the GA, Paterson State College, or the State of New Jersey.

Editor-in-Chief Mary Ann Corradino
 News Editor Joann Greco
 Feature Editor Dottie Donaldson
 Sports Editor Ron Hoffman
 Photographer Steve Moncher
 Cartoonist Leslie Omelianuk
 Business Manager Doug Bryan
 Circulation Editor Yvette Segal
 Faculty Advisor Dr. Grace M. Scully
 Staff Patricia Radcliffe
 Linda Welter, Gail Gelep, Ruth Jansson, Angela Scalzitti, Carol Graziano, Joyce Koplin, Mary Jean Tonachio

New Faculty

(Continued From Page 1)

reading and chess.

Leo Hilton,
Professor

Dr. Leo Hilton takes over as principal of the new laboratory school with the expectation that the school will be in full operation by the fall of 1966. A graduate of St. John's University, with an M.A. and Ed. D. from Teachers College, Columbia, he has taught social studies in Demarest High School, has been an elementary teacher in Cedar Grove, and been principal of Paradise Knoll, Marshall Hill and Hillcrest elementary schools, as well as general superintendent of West Milford township and West Milford High School. He was also a U.S. deputy marshal for three years.

David Oliensis,

Associate Professor

Dr. Oliensis graduated from Washington University, St. Louis with a B.A. degree in 1949, and from Teachers College, Columbia with Ph. D. in 1959 in the field of psychology. For the last two years he has been a visiting associate in educational psychology and professor of evaluation and measurement at Makerere University at Kampala, Uganda, in Africa. During these two years he has travelled extensively in Uganda, Kenya, Tanzania and Ethiopia, as well as in the Middle East and Europe. He has worked six years as a clinical psychologist, four years as a school psychologist, and four years in private practice of psychotherapy.

Dr. Oliensis was with the U.S. Army in Italy in 1947, and in 1951 spent six months on a collective farm in Israel. His hobbies are mountaineering, photography, music, travel, camping and tennis.

ENGLISH

Joan R. Bettauer,
Assistant Professor

Miss Bettauer received a B.A. degree from Fairleigh Dickinson University in 1960 and an M.A. from New York University in 1961. She is currently working on a Ph. D. at N.Y.U. Her specialty is eighteenth century British literature and comparative literature. She has been an instructor at Fairleigh Dickinson and at Adelphi University. She lives in New York City.

James W. Hoban,
Assistant Professor

Mr. Hoban is a graduate of Northwestern University, with a B.S., M.A. and J.D. degrees in English and law. For two years he served as an assistant dean there. He has also been an instructor in English at Drake University, has taught a night course in commercial law at the American Institute of Banking, and for three years has been teaching English at Fair Lawn High School. For two years he served with the State Department in Israel. He has travelled extensively in the Middle East Europe and the South Pacific.

Carol S. McCrea,
Assistant Professor

Mrs. McCrea is a graduate of the College of St. Elizabeth, A.B. 1962, with an M.A. from Seton Hall in 1965. Her field of special-

(Continued on Page 3)

"New Buildings" Open Art Series

Of interest to future teachers is an exhibit called "New Buildings For The Arts" which is one of a series prepared for students and faculty by the Art Department and which may be viewed until October 3 in the Wing Corridor.

A ballooning public interest in the arts has resulted in some form of construction connected with the arts in the planning or construction stage in sixty-nine cities of the United States. The impressive Performing Arts Building is a representative of the cultural building trend at Paterson State.

When interviewed about the Art Department's latest exhibit designed to promote the graphic arts Dr. Robert W. Cooke hopefully stated, "Who knows? Perhaps someday Paterson State will have a cultural center."

"New Buildings For The Arts" is a selection of the most outstanding buildings in the United States graphically photographed. Many of the projects include a whole group of buildings planned at one time by one architectural firm. The New Jersey State Cultural Center by Frank Grad & Sons; the cultural center at Davenport, Iowa by Swanson & Maiwald; and the Los Angeles Music Center of the Welton Bekkett firm are examples which display a homogeneity of design and conscious control of relative shapes and masses.

The photographs reveal that today's architects have been influenced by Classical Greece. This reflection of ancient history demonstrates a major change in the tenets of the modern move-

Off Campus Dwellers Offered Meal Ticket

Pioneer and Heritage Hall, the two residence halls, have been filled to capacity this semester and have lists of girls waiting for rooms.

Sophomores or freshmen living within a thirty mile radius have to commute or settle for an off-campus home. Approximately 65 Paterson State students are living on off-campus homes located in Wayne, Haledon, or Paterson. Students housed in approved off-campus homes are eligible this year for meal tickets, allowing them to share three meals daily in Wayne Hall with the 250 dormitory girls. Breakfast is available between 7:20 and 8:00 a.m. After breakfast the cafeteria is cleared for the lunch hours which extend from 10:30 to 2:00 p.m. Meal tickets limit lunch to \$.75, the student pays the additional cost. Dinner during the week is available from 5:45 to 6:30; on Fridays, Saturdays, and Sundays, dinner is served from 5:00 to 5:30 p.m. Boys living in off-campus homes will find this opportunity of having prepared meals served in Wayne Hall socially and financially advantageous.

ment as it began at the turn of the century. Some examples of the Greek influence are The Philharmonic Hall in New York, Dumbarton Oaks Museum in Washington, and the Amon Carter Museum and the Jesse H. Jones Hall for the Performing Arts in Texas. The above buildings employ a version of the Greek Temple form.

A more original approach to design are the Tyrone Guthrie Theatre designed by Ralph Rapson in Minneapolis; and the Everson Museum of Art in Syracuse, New York by I.M. Pei Associates.

Swingline Puzzlements



[1] Do they have a 4th of July in England?
(Answers below)

[2] Take two TOT Staplers from three TOT Staplers, and what do you have?

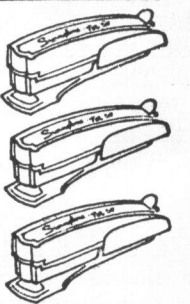

This is the **Swingline Tot Stapler**

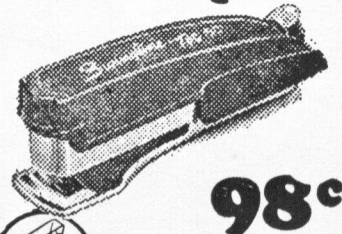

98¢
(Including 1000 staples)
Larger size CUB Desk Stapler only \$1.49

No bigger than a pack of gum—but packs the punch of a big deal! Refills available everywhere. Unconditionally guaranteed. Made in U.S.A. Get it at any stationery, variety, book store!

Swingline® INC.
Long Island City, N.Y. 11101

ANSWERS 1. Sure, But they don't celebrate Independence Day! 2. The two TOT Staplers you took—which is not a bad idea, because if there is one thing better than having one TOT Stapler, it's having two of them! They're so handy and useful!



THE FOUR WINDS, Don DeVries, Tom Seiz and Russ Nugent were among the vocal groups on hand to entertain at the second college hootenany.

Government Aids Full-Time Students

Paterson State College students who receive benefits as the children of retired, disabled or deceased workers can continue to get the payments after age 18, if they are attending school full time, are under 22 and have not married.

The Paterson Social Security Office believes almost all eligible students have contacted their office. However, there are some students that were already 18 when one of their parents retired, became disabled or died. The student should contact the local Social Security Office to discuss applying for benefits. Benefits may be retroactive to January 1, of this year. The Social Security Administration considers a student a full time student if he is enrolled in a day or evening school for a course of study which will take at least three months and the student is carrying a subject load sufficient to complete the course in the time normally required by a day student.

Students can be paid benefits during their summer vacation as long as the time off between sessions does not exceed four months and they return to school on a full time basis. If a student works he is allowed to earn \$1200 this year and not lose anything in social security benefits. The recent change in the law has increased the amount a person can earn to \$1500, but this amount is not effective until 1966. Any student who earns over \$1200 this year and over \$1500 in 1966 would be subject to a withholding of a certain portion of his benefits based upon his total wages for the year.

The Paterson Social Security Office which is located at 52 Church Street, pointed out that all changes in a student's status regarding work, marriage and discontinuance of studies should be reported immediately.

The Sophomore Class invites all students to witness Kangaroo Court, Saturday night, September 25 at 7:00 P.M. The site of the traditional penalty court will be the Memorial Gymnasium with sophomores directing the activities for those who cause "hep big - trouble" during the 3 day hazing session.

Parking Rules

(Continued From Page 1)

scrape it off with a razor blade and submit it for duplication. Decals that are lost or stolen are not replaced. If the decal is placed on the car window immediately as directed, it cannot be lost or stolen. Money is not refunded for a lost or stolen decal.

4). Only one decal is issued to a student. This decal must be used only on the automobile for which the decal was issued. There is no provision for students who drive more than one car.

5). Cars without decals cannot be brought into the parking lots or the Veritan's lot. There are no exceptions to this regulation whatsoever. Students must not plead with the gatemen. They have their orders. NO CAR WITHOUT A DECAL IS TO BE BROUGHT INTO A COLLEGE PARKING LOT OR THE VERITAN'S LOT. STUDENTS WHO VIOLATE THIS REGULATION ARE SUBJECT TO DISMISSAL FROM THE COLLEGE. "The gateman said it would be all right," will not be accepted as an excuse for any violation.

6). The color of the decal determines the lot in which the student may park. He may not park in any other lot.

7). Cars must be parked between two white lines, or according to plan in unmarked lots.

8). Decals from previous years must be removed from all cars.

9). Students may not park in the areas designated for faculty and staff—yellow lines.

10). If a car is ticketed for any violation, the student must report to Dr. Scully immediately.

(Continued on Page 5)

NOTICE!

Pioneer Players Membership Drive begins on Thursday, Sept. 30, 3:30 p.m. in the Little Theater, Hunziker Hall. All invited.

New Faculty

(Continued From Page 2)

ization is Anglo-Saxon and Middle English. She has taught at Thomas Jefferson Junior High and at Millburn Senior High School. She was editor of her college newspaper, writer of a weekly column in the Millburn ITEM, and was active in college dramatics.

HEALTH AND PHYSICAL EDUCATION

Terry E. Baker,
Assistant Professor

Mr. Baker comes to Paterson State as assistant basketball coach from extensive coaching experience in Missouri. He has B.S. and M.S. degrees in Physical Education from Missouri State College at Warrensburg, and is working toward a doctorate in physical education at Indiana University. He has had experience as an instructor in elementary school physical education, has taught world history and psychology in high school and coached freshman football, basketball and track. Mr. Baker's assignment at Paterson State will be head coach of cross - country and coach of J. V. basketball.

Martha H. Meek,

Assistant Professor

A graduate of Trenton State, Miss Meek received her M. Ed. degree from Pennsylvania State. She taught health and physical education at Passaic High School from 1950-60, and at West Essex High School from 1960-65. She has worked in summer camps, and been president of the N.J. Athletic Association for Girls.

Kenneth L. Meyer,

Assistant Professor

The new varsity basketball coach, Mr. Mayer has been working as teacher and coach at the University School in Shaker Heights, Ohio for the past five years. He is a graduate of Springfield College, and has an M.A. degree from Western Reserve University in Cleveland. While in the Cleveland area, he has been a member of the Board of Directors in the Cuyahoga County Basketball Coaches Association.

LIBRARY

Jesse Cooper,

Assistant Professor

Mr. Cooper graduated from Calvin College, Grand Rapids, with an A.B. degree in 1952, and from Syracuse University with an M.A. in Library Science in 1965. He has been a librarian at Dordt College in Sioux Center, Iowa, for the last five years. Mr. Cooper's teaching experience was at Eastern Christian High School in Paterson, and in schools in Hull, Iowa, New Holland, South Dakota, and Sioux Center, Iowa.

MATHEMATICS

Patricia Carroll Buckley,

Assistant Professor

Mrs. Buckley graduated from

(Continued on Page 4)

Reading Panels Feature Expert

"Corrective and Remedial Reading in the Classroom", a special Reading Conference, featuring Dr. Robert Thorndike, is scheduled for Saturday, September 25, in Memorial Gymnasium beginning at 9:30 in the morning and running through 12 noon.

Dr. Robert Ladd Thorndike, Professor of Education and head of the Department of Psychological Foundations and Services at Teachers College, Columbia University, is one of the most distinguished experts in the country on the subject of reading difficulties and how to correct them. Dr. Thorndike started his career as an Assistant Professor of Psychology at George Washington University in Washington D.C. In 1949, Dr. Thorndike published his book **Personnel Selection**. His other books include, **Measurement and Evaluation in Psychology and Education**, **Ten Thousand Careers**, and **The Concepts of Over and Underachievement**.

He received his A.B. in Mathematics at Wesleyan University, his M.A. in Psychology at Columbia University, and his Ph.D. in Psychology at Teachers College, Columbia University. Dr. Thorndike is a member of Phi Beta Kappa and Sigma Xi.

The main sessions will be held in the Memorial Gymnasium, at 9:45 in the morning, with panel discussions following at 11 a.m. in the Gymnasium, Little Theatre and Lecture Hall. There will be panel discussions conducted for the Primary, Intermediate, and Secondary teachers. Experienced teachers and administrators from various school districts in the vicinity of Paterson State College will be participants in these discussions. Dr. Marion E. Shea, president of the college, will give greetings. Dr. Mark Karp, Professor of English, will introduce the speaker and the subject.



TWIN-PACK

BY

DANTÉ

FIRST IN MEN'S FASHION IN 66 COUNTRIES ON 6 CONTINENTS.

FOR MEN WHO KNOW HOW TO HANDLE WOMEN

Nothing weak about new Dante Cologne and After-Shave! It's a lasting scent with subtle power. Start the day with Dante, a never-ending pleasure the world over. Dante (Cologne and After-Shave) Twin Pack \$5. Cologne \$2.95. After-Shave \$2.50.

BAMBERGER'S

(All Stores)

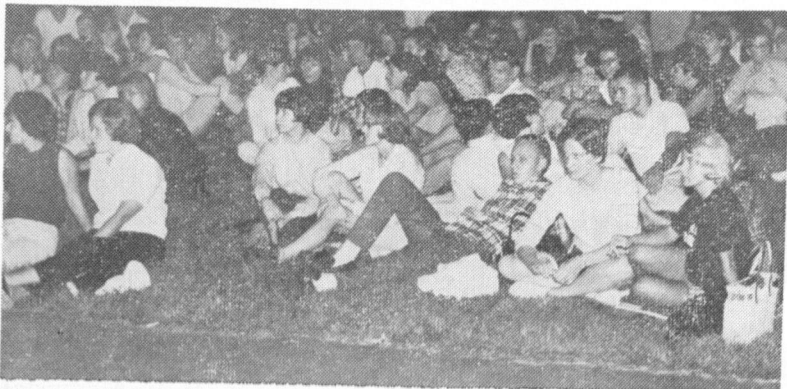

NEARLY 400 PSC STUDENTS braved the mosquitos and the rain Saturday night to attend an hour long hootenany staged by members of the college to end a busy day of welcoming freshmen to the college community.

College Center Committee Extends Welcome Rules

The College Center House Committee, under the direction of Mr. John Huber, assistant director of student personnel, welcomes the students back to campus. We also extend our congratulations and welcomes to the incoming freshmen. The College Center House Committee is basically concerned with giving the student body entertainment, and drafting and enforcing the rules of the College Center. Without the cooperation of the student body they will be unable to do so. The rules of the College Center are as follows:

1) The deportment, dress, actions, and language of the students shall be that befitting future members of the teaching profession.

2) A student will present himself properly dressed in the College Center. The same policy regarding dress in the classroom and at examinations applies to the College Center.

3) Gambling, card playing, drinking, or bringing alcoholic beverages into the College Center is absolutely prohibited.

4) Dancing is not permitted in the College Center because of the limited space available.

5) Smoking is allowed only in rooms where ash trays are officially provided. Ashes and cigarette stubs should always be deposited in ash trays or smoking stands and not on the floor.

6) Food must not be taken into any areas of the College Center, except the cafeteria, without prior approval of the Director of the College Center.

7) Facilities are provided for storing coats, umbrellas, books, etc. Use them.

7) Animals are not permitted in the building at any time.

9) Nothing (including food and beverages) may be sold or solicited in the College Center without permission of the Director of the College Center.

10) Announcements may be made on the P.A. system with prior approval of the Director of the College Center. All requests must be submitted 24 hours in advance of the actual announcement. The applications may be obtained in the Director's office.

11) All material to be posted on bulletin boards must be approved by the Director of the College Center before posting.

12) All student events must be approved by the Director of the College Center. Room reservations should be made as early as possible with Dr. Grace Scully for all events to be held in the College Center. All meeting rooms must be left in neat order.

Seniors Urged To Return Proofs

In order that the 1966 edition of the **PIONEER** be published on time it is necessary that all senior portrait proofs be returned as soon as possible. Any senior who has not returned his proofs, or who has not contacted the yearbook office for a re-take appointment by October 1, should not expect to appear with his class.

The following is a list of twenty-three seniors who have not returned their proofs, and it is hoped that these people will either return their proofs or forfeit their place in the yearbook: Chris Hunter, Lucille Maraviglio, Elaine Smith, Arlene Miller, Leslie Omelianuk, Roberta Cicirelli, Jo Anne Childs, Dorothy Delitzscher, Mollie Snyder, Claudia Splick, Richard Pantale, Lon Lawson, Lee Anderson, John Neary, Dennis Austin, Louis Milone, Harry Walsh, Tony Barchett, Dorothy Dwan, Barbara Abbate, Judy Nann, Jim Cullen, and Nina Orsini.

Study Lectures Set For Oct. 4

The fifth annual series of freshman lectures concerning study habits will be given by Dr. Grace M. Scully, assistant director of personnel, beginning on Monday, October 4. Each lecture in the series will be given four times, so that each freshman may attend a session of the program. The lectures will be held in Wing 101, the science lecture hall, at 4:30 p.m. on the following days:

When to Study—October 4, 5, 6, and 7

How to Study—October 11, 12, 13, and 14

How to Study (cont.)—October 18, 19, 20, and 21

New Faculty

(Continued from page 3)

Montclair State in 1950, and received an M.A. from Paterson State in 1963. She has taught in Glen Rock and Kinnelon, and in the part-time division at Paterson State.

Robert P. Kroeckel,
Assistant Professor

Mr. Kroeckel received an A.B. degree from Drew University in 1959, and an M.E. from Rutgers in 1963. He has taught mathematics in Edison and Memorial High Schools. He served in the U.S. Marine Corps in the Carolinas, Claifornia and Korea, and has done all of his work in higher education since his withdrawal from the service.

MUSIC

Eleanor Caluori,
Assistant Professor

A specialist in music theory, history and piano, Miss Caluori graduated from Hunter College in 1955, took an M.M. in piano at the Pius XII Institute in Florence, Italy in 1956, and received an M.F.A. in music history from Brandeis University in 1959. She also studied at the Fontainebleau School of Music in '54 and '62, received a Fulbright award for study in Wien, Austria in 1959-60, and the Annabel Mack Taylor award for study in Italy in 1955-56. Miss Caluori's teaching experience has been at Hunter College, Pius XII Institute, and Brandeis University.

Paul D. Finney,
Assistant Professor

Mr. Finney graduated from the University of Illinois with a B.S. degree in 1956, and with an M.S. degree in 1960. He has been a music instructor in the Wapella and Farmer City schools in Illinois and has done private teaching in piano as well. He has had two years of military experience.

Amy V. Friedell,
Assistant Professor

Mrs. Friedell received a B.S. degree in music and an M.A. in Higher Education from New York University. She taught elementary school music in Steven's Hoboken Academy and in the Closter public schools, and music literature and basic skills at NYU. She has been assistant choir director at Calvary Church and at the Church of the Resurrection in New York City.

Dorothy Ruth Heier,
Assistant Professor

Dr. Heier has been teaching instrumental lessons to music majors at Paterson State for the past year. Now she comes to the faculty as a full-time assistant professor in the music department. Dr. Heier graduated from the Nyack Missionary College with a B.S.M. degree in 1952, from the Manhattan School of Music with an M.M. degree and from Teacher's College Columbia in 1963 with an Ed. D. She has been teaching in the Nyack Missionary College for part-time from 1955 to 1960, and full-time from 1960 to the present.

SCIENCE

Gail Hirsch,
Assistant Professor

Miss Hirsch received her B.A. and M.A. degrees from the University of Michigan, and is

(Continued on Page 5)

Englewood Arena Hosts Carline Hit

Dr. Richard A. Imundo, executive director of the New Dimension Theater, 6 James St., Englewood, has announced that casting is complete and rehearsals well under way for the September 24th opening of **Telemachus Clay** by Lewis John Carline, which won high acclaim during its off-Broadway production a few seasons ago.

An exciting experiment in modern theater, in which eleven actors portray ninety-nine characters, **Telemachus Clay** tells of a young man, an illegitimate child, in search of himself, his father, and Truth, in the deceiving and confusing world of Hollywood's film industry. A poet, Telemachus finds himself embroiled with ambitious starlets, unscrupulous producers and a modern-day Prophet.

The title role will be portrayed by Anthony Moscini, known to New Dimension audiences for his appearances as Apples in **Hatful of Rain**, and the Head Bellboy in **Oh Dad, Poor Dad, Mamma's Hung You in The Closet And I'm Feelin' So Sad**. Patric Weldon, a New York actor, has been cast in the exciting role of the all-knowing Prophet. Others cast in major roles are: Joan Gamberale, Robert Bonnard, Kate Lewis, Norman Rosenbaum, Renee Blank, George Ruiz, Jill Kamp, Gerald Genese, Thomas Gruno, Lolas DeAngelis and Edward Thom. The entire cast are New Jersey residents with the exception of Mr. Weldon and Mrs. Ruiz.

The production is being staged by Dr. Richard Imundo, with Ronald Brady as assistant director. It is scheduled to run from September 24 through December 11 on Friday and Saturday evenings at 8:45 P.M. For

reservations and information regarding group subscribers interested in fund raising, call 262-3590.

Hereditary Disease

(Continued From Page 1)

been, especially now. Recently, research in California has shown some promise towards finding a possible way to control this hereditary disease. A portion of Ricky's blood "credit" will be put toward this research.

Those of you on campus who have families can appreciate Mrs. Hummel's position, and those of you who are planning families should also give the problem serious thought before you dismiss the issue. Even if you don't answer the request for entirely noble reasons, do it to please your conscience. Mrs. Zybas in the health office recommends that all interested students make sure that they are qualified to donate blood and those under 21 must secure permission slips from her office.

WEEKLY CALENDAR

Monday, Sept. 27

10:30 **SEA Membership Drive**
4:30 Modern Dance—WRA
Play Rehearsal
WRA Bowling
WRA Syn. Sw.
6:30 Cheerleaders

WH Lounge
Gym C
Aud.
T-Bowl
Pool
Gym ABC

Tuesday, Sept. 28

10:30 **SEA Membership Drive**
3:30 WRA Welcome Party
Art Club
Sophomore Class
Senior Class
Essence
Sel. Sw. Act.
Radiation Workshop
Orient. Fac. To Jr. Prac. Coord.
4:30 Play Rehearsal
WRA Hockey

WH Lounge
Pvt. Din. 1, 2, 3, 4
W 107
Gym
L.T.
W 16
Pool
W239
W11
Aud.
Gym

Wednesday, Sept. 29

10:30 **SEA Membership Drive**
3:30 **Soccer—Monmouth**
4:30 Play Rehearsal
WRA Compet. Sw.

WH Lounge
Away
Aud.
Pool

Thursday, Sept. 30

9:30 Dept. Student Personnel
10:30 **SEA Membership Drive**
3:30 SGA Exec Committee
Yearbook
Sel. Sw. Act.
S. R. Prof. Meeting
New Faculty Orientation
Pioneer Players
English Club
Modern Dance—WRA
4:30 P. E. Dept. NOC
Play Rehearsal
WRA—Hockey
7:30 "Cyrano de Bergerac"—American film
Jose Ferrer

H.H.
WH Lounge
C.C. Conf.
W106
Pool
C. S. Aud.
G2
L.T.
G2
Gym C
Gym
Aud.
Gym
W101

New Faculty

(Continued from page 4)

working toward a doctorate at the college of Physicians and Surgeons, Columbia University. She has also studied at the University of California and Harvard. Her field of specialization is cellular biology. She has taught general science and biology at the Thomas Jefferson Junior High School in Teaneck. Miss Hirsch does oil painting as a vocation.

SOCIAL SCIENCE

John E. Drabble,
Assistant Professor

Mr. Drabble has taught in Mendham Borough, Cranford High School, and was lectured at Newark College of Engineering and Rutgers. He graduated from Rutgers - Newark in 1952 and received an M.A. from Rutgers in 1957.

Stanley Kyriakides,
Assistant Professor

Mr. Kyriakides comes to the social science department at Paterson State with extensive experience in industry as well as teaching. He is a graduate of Brooklyn College (A.B. 1958) and of New York University (M. B.A. in political economy, and and of New York University (M. B.A. in political economy), and is a doctoral candidate at N.Y.U. in the field of government. He has been a teaching and research assistant at N. Y. U., an instructor at College Station, Texas, and has worked for the Brooklyn Navy Yard, Telematics Industries and International - Rotterdam, Inc.

Jerome Lieberman,
Assistant Professor

Mr. Lieberman attended Columbia University and graduated from the University of Arizona with a B.A. degree in 1958, and with an M.A. in 1963. His fields are political science and psychology. He has been teaching psychology in the high school at New Rochelle from 1963-65. Mr. Lieberman has served as a youth director of the Tucson Community Center, and in various other capacities such as head counselor, unit supervisor, dormitory resident and adult education instructor. He is interested in dramatics and has appeared in several theatrical productions and musicals. He has also participated in baseball, track and tennis, and has coached these sports in high school.

Gunvor G. Satra,
Assistant Professor

Mrs. Satra is a graduate of the University of Oslo, Norway (1957) and of the University of Florida (M.A. 1959). She has al-

(Continued on Page 6)

PSC Enlists Federal Aid

For the academic year 1965-66, Paterson State College will participate in the National College Work-Study Program as provided under the Economic Opportunity Act of 1964, Public Law 88-452. The purpose of the program is to stimulate and promote the part-time employment of students in institutions of higher education who are from low income families and are in need of the earnings from such employment to pursue courses of study at such institutions.

Students at Paterson State will be placed in positions created in the library, audio-visual aids, laboratories, and administrative offices. The rate of pay will be \$1.30 per hour and students may work a maximum of 10 hours per week.

Danforth Program Offers Fellowship

Fellowships of up to \$2,200 have been announced by the Danforth Foundation. The Graduate Fellowship program was established in 1951 with the aim of giving personal encouragement and financial support to selected young men who seek to become college teachers.

Outstanding intellectual promise and personality, a genuine interest in religion, and high potential for effective college teaching are sought. The age limit is 30. No graduate study prior to application is allowed. Fellowships are open to qualified male seniors and graduates of accredited colleges in the U.S. in any field of study.

The award is for one year and is normally renewable for a total of four academic years of graduate study. Fellowship stipends depend on individual needs. Current annual limits are: single \$1800 and married \$2200 plus dependency allowances for up to three children; tuition and fees are included. The Danforth Foundation believes that future college teachers can profit greatly from increased emphasis on supervised teaching experiences in preparation for the doctorate and wishes to encourage efforts in this direction. However, fellows may not normally hold a teaching or research assistantship job during the first year in graduate school.

The Graduate Record Examination tests are in the Verbal and Quantitative categories, and in the Advanced category if the G.R.E. offered is in the candidate's major field. They must be taken on Saturday, November 13, or earlier, by all nominees. Candidates should send a completed application and payment to the Educational Testing Service, Princeton, N.J., or Box 27896, Los Angeles 27, California, before the November deadline and request the E.T.S. to send their results to the Danforth Foundation.

Cheering Tryouts

Monday September 27, 1965
Memorial Gym 6:30 p.m.
Register with cheerleaders
Wear comfortable clothes for tryouts
7 positions open for Varsity and 10 for Jr. Varsity
Captain - Barbara Bukowski
Co-Captain - Cheryl Ladika

Magazine Staff Solicits Articles

Essence, the campus literary magazine, will hold its first meeting of this year on Tuesday, September 28 at 3:30 P.M. in W 16.

Essence is published at the end of each semester after weekly reviews and evaluations of manuscripts submitted by PSC students.

Poetry, short stories, essays and any other type of original work may be submitted by placing manuscripts, along with the author's name and year in school, in the box labeled **Essence** atop the filing cabinet in room 203 of Hunziker Hall.

In addition, manuscripts and their authors are welcomed at the regularly scheduled Tuesday meetings in room W 16.

Fee Charged For Pioneer

Beginning October 1, orders will be taken for the 1966 edition of the **PIONEER** in the Octagonal Room of the College Center. Any underclassmen or faculty members who wish to purchase a book may do so for \$2.35.

By charging a fee for the yearbook, it is possible to cut down on unnecessary expenses without destroying the quality of the book. All funds over and above operating expenses will be returned to the College Development Fund.

Society Plans Historical Trip

Historical sites in New York State will be covered by the forth coming trip planned by the Society for the Social Sciences on October 23 through 24.

The sites to be covered will include Fort Ticonderoga, Crown Point, Fort William Henry, and Saratoga Battlefield. The cost will be \$11.00 per person. This will cover bus transportation and lodging at Lake George. Food costs will be separate. The bus will depart from school Saturday October 23 at 8 a.m. and will return to campus at approximately 10:00 Sunday evening. Interested persons should see Jack Mechanic, Dolores Randle, Linda Oswald, or Robert Schnare for further information. See also future copies of the **Beacon** for more information concerning the trip.

Paper Company Holds Annual Design Contest

St. Regis Paper Company's seventh annual collegiate packaging design contest is open to all students of institutions of higher learning (beyond high school) in the United States. It is designed to stimulate interest in several areas of packaging design and provide an opportunity for students to acquaint themselves with the challenges of design as applied to packaging. In providing this annual competition the company hopes to continue to attract talented students to the packaging industry.

Last year more than 1200 package designs were entered in the contest from colleges and universities representing 214 educational institutions.

This year's contest will include four categories: a corrugated container design for a shipping container for 24 one-pound packages of food; folding carton design for confectionery, cookies, cereal, cake mix or any food product; a consumer bag design for five pounds of charcoal or 10 pounds of cat food and a commercial bag design for 50 pounds of lawn and garden fertilizer, sometimes called plant food.

This year, contest officials announce that there will be \$6,100 in prizes, 48 medals, 352 honorable mention certificates and eight all-expense paid trips to New York to the participating students and their art departments.

The first prize in each of the four categories includes a gold medal, a \$250 U.S. Savings bond, plus a three-day all-expense paid trip for the winner and his art professor the company's award ceremonies in New York. The department of art of the colleges and universities represented by the first prize students will receive an unrestricted cash gift of \$500.

Second place winners will receive a silver medal, a \$100 Savings bond, while the institutions will receive cash gifts for \$250.

Third place winners will receive a bronze medal, a \$50 Savings bond, while the institutions will receive cash gifts of \$150.

The cash gifts are presented to the art departments of the institutions to assist them in advancing their studies in graphic art.

Closing date for the contest is March 16, 1966. The judging of the top 400 is scheduled for April 27th in order to coincide with the American Management Association's Packaging Show in New York. Winners will be announced early in May and the top winners in each category and their art professors will be

flown to New York for the presentation ceremonies.

The judges, who as yet have not been named, will include packaging officials from industry, representatives of professional package design organizations and representatives of prominent packaging publications.

For further details, contact the Public Relations Department, St. Regis Paper Company, 100 South Wacker Drive, Chicago, Illinois, 60606.

Pioneer Players Hold 'Tom Sawyer' Tryouts

Tom Sawyer persuaded Huck Finn to whitewash a fence by giving him a dead cat. In recruiting students for the Pioneer Players forthcoming production of **Tom Sawyer**, Mrs. D. Sandberg will not offer such a doorprize. Instead, Director Sandberg offers students an opportunity for on and backstage experience in the opening production of PSC's new Center for the Performing Arts.

All students are invited to attend tryouts and crew signups on Monday, September 27 at 4:30 in the Hunziker Hall Little Theater.

Parking Rules

(Continued from page 3)

11). Speed limits on the campus lots and at Veritan's lot must be observed.

12). Student cars are not permitted on campus roads.

13). Emergency or medical cases should see Dr. Scully.

14). Decals and duplicates of decals are not issued unless the student has, with him, the state registration of the automobile for which the decal is to be issued.

15). Students who live within a two mile radius of the college are not issued parking decals.

16). Dormitory students are not eligible to receive parking decals.

17). All students should understand that car licenses can be traced through the State Motor Vehicle Department.

Do you have an open period during the day?
You will find it convenient to visit

The "TRIPLE A" BARBER SHOP

specializing in the standard & latest styles
of haircutting for men & women
Razor cutting & hot comb styling as you like it.

BRING IN THIS AD FOR A
FREE INTRODUCTORY HOT COMB

442 Pompton Road

Next to Paterson State

278-9668

Attention: Freshmen and Sophomore boys
Freshmen and Sophomore boys interested in a program by which male college students may receive a reserve commission while continuing their college studies should see Mr. John Huber in the College Center (second floor).
A plan has been devised to provide an opportunity for students attending non-ROTC colleges to qualify for a reserve commission.

Bench Chatter

by Ron Hoffman

In this first issue of the **Beacon**, the Sports Department would like to extend its welcome to this year's Freshmen and all returning students.

With school in session only a short time, there is evidence that this will be a banner year, topping all others in faculty, students, and hopefully in participation of all campus activities. The recent turnout at the Freshmen Welcome Picnic and Hootenany was beyond all expectations. The spirit on campus now is one which should be continued.

As the freshmen are still getting oriented to this new way of life, and the upper classmen are trying to find the new buildings, we will bring forth a little orientation of our own.

Varsity sports at PSC consist of soccer, (with the team practicing now), cross country, and fencing in the fall months; basketball and bowling in the late fall and winter; and, last, but not least, baseball in the spring. Of these sports, fencing is the only one not limited to the male enrollment. Our girls' fencing team has been one of the best in the East in past years.

Besides the competitive sports, we also have the girls' cheerleading squad, which is, without a doubt, the finest in the area having won the Metropolitan Inter-collegiate Cheering Competition last year. Finally, we have a very full intramural schedule in touch football, basketball and softball. And for the girls the much enjoyed WRA (Women's Recreation Association) offers a wide variety of activity.

Since PSC is not a very large school, we tend to suffer from lack of male enrollment. Because of this our varsity coaches often find themselves critically short of manpower. Actually this manpower is available on this campus. The problem is to draw these men out and have them participate. New students must realize no matter how inexperienced, with a little improvement, there is a place for them on our squads. Remember the bigger the turnout, the better the teams. Everyone can contribute to the sports program at State it is a lot easier and more fun playing for a school that cares. Come out and cheer the teams on the best PSC season of all.

New Faculty At PSC

(Continued from page 5)

so attended schools in France (1953), England (1955) and Germany (1956). Her fields of study are European and U.S. History.

Mrs. Satra comes to Paterson State from a half-year assignment at Montclair State. She has also taught at the Inter-American University the University of Puerto Rico, the University of Oslo Extension Service, and has substituted in the Passaic Valley High School and Montclair High School. Mrs. Satra has also worked as a tourist guide for French and English student groups in Norway, and for Norwegian youth groups on the European continent.

SPEECH

Barry Richard Bengsten,
Assistant Professor

A graduate of Yankton College, South Dakota (B.A. 1962) and of these University of Nebraska (M.A. 1965), Mr. Bengsten is a specialist in technical theater and speech and dramatic arts. He has been on the executive board of the Somerset Playmakers in Basking Ridge, and actor and technician with the Foothills Playhouse in Middlesex, New Jersey. He has worked in the Yankton public schools as a speech therapist.

He also designed the settings for a new William Walden play at the University of Nebraska, settings which were considered the most interesting produced that season.

ADMINISTRATION

George Andrusin,
Assistant Registrar

Mr. Andrusin graduated from Trenton State College with a B.S. degree in 1956, and received an M.A. degree in elementary Administration and Supervision from Paterson State in 1963. He has taught in the Clifton schools as a home instructor teacher, as a fifth and sixth grade teacher, and as a social studies instructor in junior high school. He has also worked as a community center director, and for Holt, Rinehart and Winston, Inc. in the summer. In the summer of 1955 he went to Turkey on the Experiment in International Living.

Donald Donofrio,
Assistant Professor,
Field Services

A graduate of Paterson State in the Class of 1960, with an M.A. from PSC in Administration and Supervision, Mr. Donofrio comes back to his college to assist in the part-time Division. His teaching experience has been in Parsippany in the Lake Hiawatha School, Presbyterian annex and Brooklawn Junior High School. He spent four years in the U.S. Air Force during the Korean War period and has had ten years of experience in the musical entertainment field.

Oliver A. Newton, Jr., Science department; **Anthony Maltese,** Speech department, and **Doris G. White,** Science department are returning to Paterson State after a leave of absence.

Soccer Team Opens Sept. 29 At Monmouth

Paterson State College opens its 1965 season with hopes of bettering last year's record of 5-4-2, but again faces a rebuilding job due to seven starting players having graduated. Coach Myers, starting his fourth year at Paterson State, has not had a losing season during his 10 years in coaching the sport of soccer. The team will be built around five returning lettermen and heavily laden with sophomore-student personnel.

Co-Captains elect for the 1965 season were Siegfried Krause (Germany High School) and Henry Saxon (Paterson Eastside High School), both lettermen. Other returning lettermen are Joe Pasquariello (Paterson Central), Tony Benevento (Fairlawn High School), Norm Binder (Paterson Central), and John Bieliek (Boonton High School). Siegfried was voted to the New Jersey State College Conference Soccer Team in 1963 and 1964 as an "honorable mention" full-sen as "honorable mention" back selection. Norm was cholineman in 1963. Around these that is out to better last year's players will be built a team record which lost only four of eleven games during seasonal play including six shut outs.

Other members on this year's squad are John Cotsakos (Paterson East Side), Bill Joosten (Manchester Regional), Tom DeStefano (Paterson Central), Allan Gorab (Ramapo Regional), Ronald Rodriguiz (Central America High School), Roger Bornstein Paterson Central), James Burke Bergen Catholic), Bill Deubert (Paterson Central), Steven Kasyanenko (Paterson Central), Arnaldo Madrachima (Paterson, St. John High School), Bill Myatt (Hackensack High School), Robert Zeolis, Richard Furlong (Passaic Valley High School), Kenneth Madeska (Hackensack High School), and Paul Ottavio (Paterson Eastside High Schho).

The Black and Orange will play seven non-conference rival teams as well as a five game conference schedule. Again the opponents in the New Jersey State College Conference will be extremely strong with returning lettermen hadde by the National Athletic Intercollegiate Champion, Trenton State College. This year's schedule includes Queens College in two non-conference games. Last year Paterson defeated Monmouth College a team which had not been held scoreless all season, by a 2-0 score. This year the Pioneers will tackle Monmouth in the seasons opener away on Wednesday, Septmber 29, with the first home game being played against Queens College, Saturday October 2.

Beacon Sets

The **BEACON** editorial staff has announced that the weekly deadline for news material will be 10:30 a.m. each Tuesday. The task of editing material in time for publication demands that this deadline be met. All material must be typewritten and double spaced. Handwritten copy will not be accepted.



COACH WILBUR MYERS happily poses with PSC's new soccer line-up. The socermen have been practicing for their first game with Monmouth College this week. From left to right, top row, are Coach Myers, Arnold Madrachimor, Ronald Rodriguas, Steve Kasyenka, Bill Joosten, Jim Burke, Paul Ottavio, Roger Bornstein, Frank Madden, Bill Myatt, Ron Furlong, Ken Medesea; bottom row, Tom Destefano, Joe Pasquariello, John Bielek, Co-captain Ziegfried Krause, Co-captain Hank Saxon, Tony Benevento, Norm Binder and John Moore.

'65-'66 Soccer Schedule

Date	OPPONENT	PLACE	TIME
Sept. 29, Wed.	Monmouth College	A	3:30
Oct. 2, Sat.	Queens College	H	1:00
Oct. 6, Wed.	St. Peter's College	H	3:00
Oct. 9, Sat.	*Jersey City State Col.	H	11:00
Oct. 12, Tue.	Stony Brook State Col.	A	4:00
Oct. 14, Thurs.	*Newark State College	A	3:30
Oct. 19, Tue.	Bloomfield College	H	3:30
Oct. 23, Sat.	Upsala College	H	11:00
Oct. 26, Tue.	*Montclair State Col.	A	3:00
Oct. 30, Sat.	*Glassboro State Col.	H	1:00
Nov. 2, Tue.	*Trenton State College	H	3:00
Nov. 6, Sat.	Marist College	A	2:00

*Denotes New Jersey State College Conference Soccer Games

Three Buildings Added To PSC Courts Open To Tennis Club

Three new buildings were ready for use when classes started at Paterson State College on Thursday, September 16, 1965.

With seven hundred and sixty-three freshmen and over one hundred and fifty upper classmen, the new college year started. All had some adjusting to do to find their way to all the new classrooms, practice and clinic rooms, and faculty offices. Paths to the new entrances and steps to the attractive bridge across Pompton Road were also ready.

EDITOR'S NOTE: BUT WHATEVER HAPPENED TO THE STEPS BEHIND THE WING LOUNGE?

The new buildings include the Center for the Performing Arts, which houses the Speech and Music Departments, the College Laboratory School, which is temporarily being used for some Social Science and Education courses and the new addition to Memorial Gymnasium, which houses an olympic size swimming pool.

The Paterson State College Tennis Club has permission to use the four clay courts of the Rock Spring Club of West Orange on Mondays from 4:00 p.m. until dark beginning Monday, September 20.

Students, Faculty, Administrators of the college who are interested in playing or wishing instructional help are invited to use these facilities.

Dr. Joseph Pizzat will be there on Mondays until the courts are officially closed this fall. Anyone having questions about this may call Dr. Pizzat on extension 317.

The directions to the Rock Spring Club from Paterson State College:

Take Ratzer Road to Route 23, Route 23 till it becomes Prospect Avenue, take Prospect Avenue South till it hits Northfield Avenue, turn left on Northfield immediately turn right at the first road called Rock Spring Road. Rock Spring Road ends in the club parking lot. Courts and Tennis Shops are immediately on the right.